

architectural

Commercial Node

Ashbourne Development Matamata

Resource Consent

for

Unity Developments Ltd

Architectural Drawing List - Town Planning		
Sheet Number	Sheet Name	Current Revision
TP-000	Cover Page	1
TP-001	Site Views	1
TP-100	Site Location Plan	1
TP-101	Proposed Site Plan	1
TP-102	Proposed Bulk Site Plan	1
TP-103	Proposed Site Plan @ Level 0	1
TP-104	Proposed Parking Layout	1
TP-200	Child Care Centre Floor Plan	1
TP-201	Childcare Centre Roof Plan	1
TP-202	Childcare Centre Elevations	1
TP-205	Cafe Floor Plans	1
TP-206	Cafe Elevations	1
TP-210	Commercial A Floor Plans	1
TP-211	Commercial A Elevations	1
TP-215	Commercial B Floor Plans	1
TP-216	Commercial B Elevations	1
TP-220	Commercial C Floor Plans	1
TP-221	Commercial C Elevations	1
TP-225	Commercial D Floor Plans	1
TP-226	Commercial D Elevations	1
TP-230	Superette Floor Plans	1
TP-231	Superette Elevations	1
TP-300	Proposed Overall Elevations	1



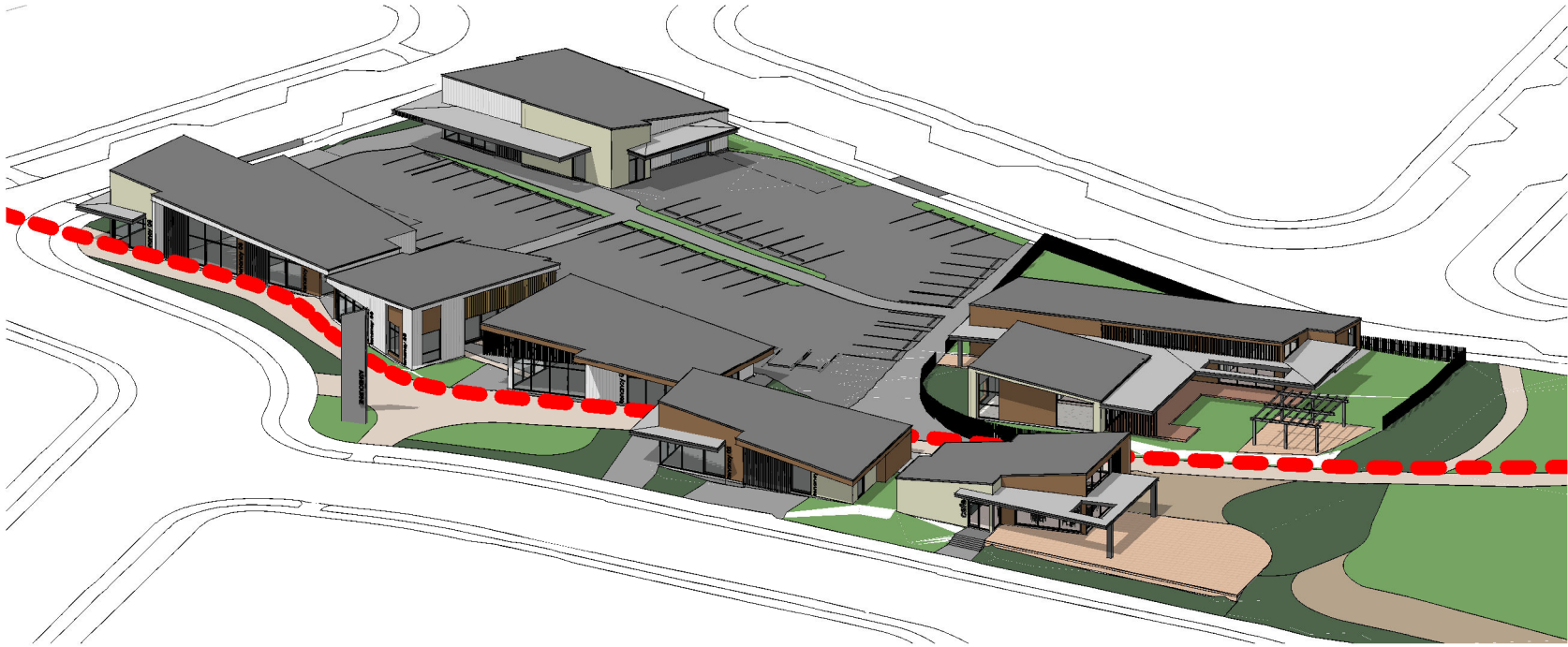
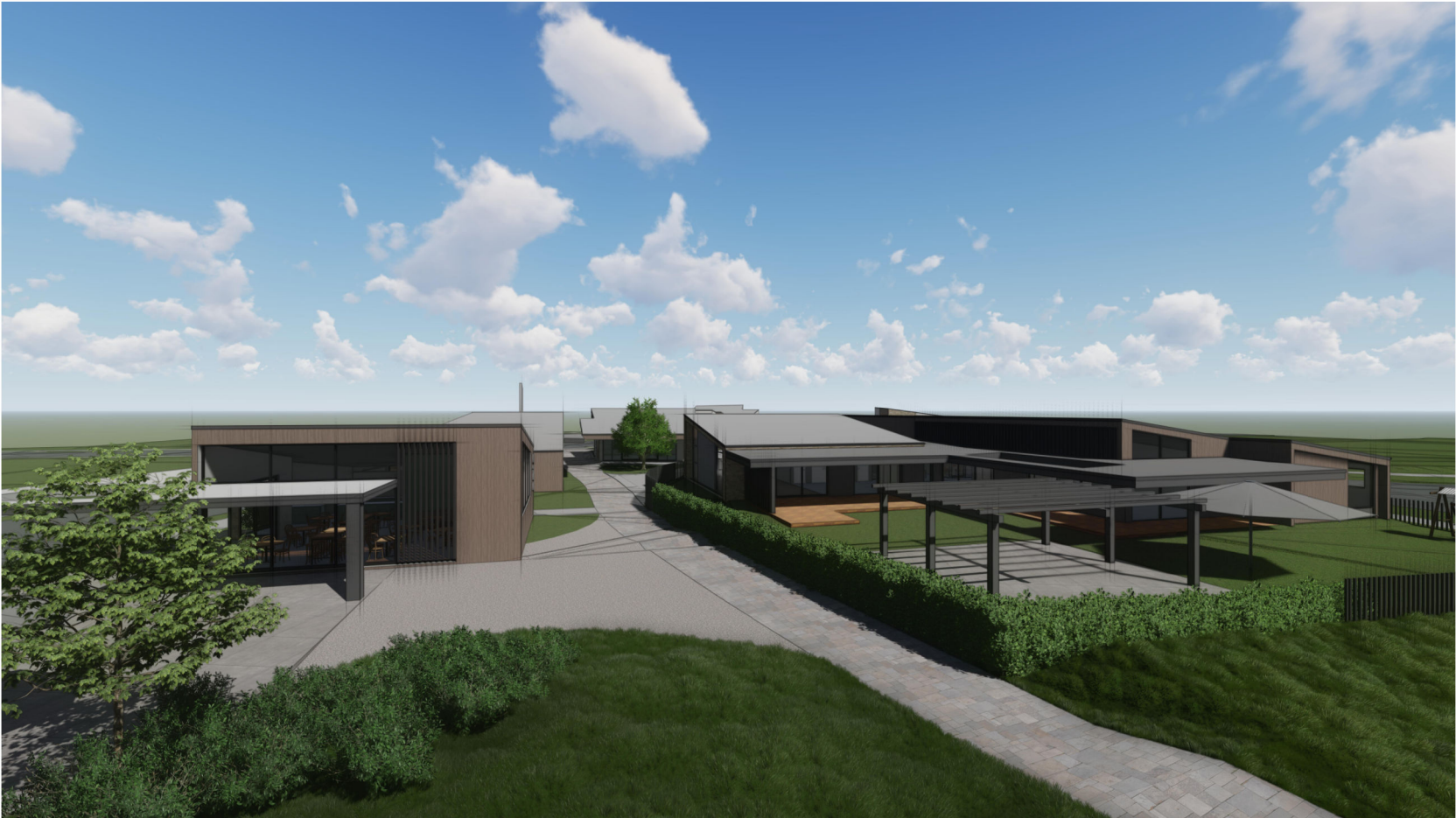

PLOTTED:		17/04/2025 12:18:25
Rev:	Date:	Details:
1	17/04/25	Resource Consent

Figured dimensions are to be taken in preference to scaled dimensions. Verify all dimensions on the job before preparing shop drawings or commencing work. This drawing is COPYRIGHT and is the property of AWA architects ©

Consultants

Client

Unity Developments Ltd

Project

Commercial Node

Ashbourne Development Matamata

Sheet Title

Site Views

Date
17/04/25

Project number
24011

Scale @ A3

Sheet Number
TP-001

Revision
R1

Level 1, 25 Ward Street Hamilton P O Box 4166 Hamilton
Phone 07 838 0464 Email admin@awaarchitects.co.nz

AWA ARCHITECTS



PLOTTED:		17/04/2025 12:18:26
Rev:	Date:	Details:
1	17/04/25	Resource Consent

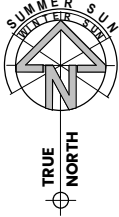

Consultants

Client

Unity Developments Ltd

Project

Commercial Node

Ashbourne Development

Matamata

Sheet Title

Site Location Plan

Date
17/04/25

Project number
24011

Scale @ A3
1 : 7500

Sheet Number

TP-100

Revision

R1

Figured dimensions are to be taken in preference to scaled dimensions. Verify all dimensions on the job before preparing shop drawings or commencing work. This drawing is COPYRIGHT and is the property of AWA architects ©

Level 1, 25 Ward Street Hamilton P O Box 4166 Hamilton
Phone 07 838 0464 Email admin@awaarchitects.co.nz



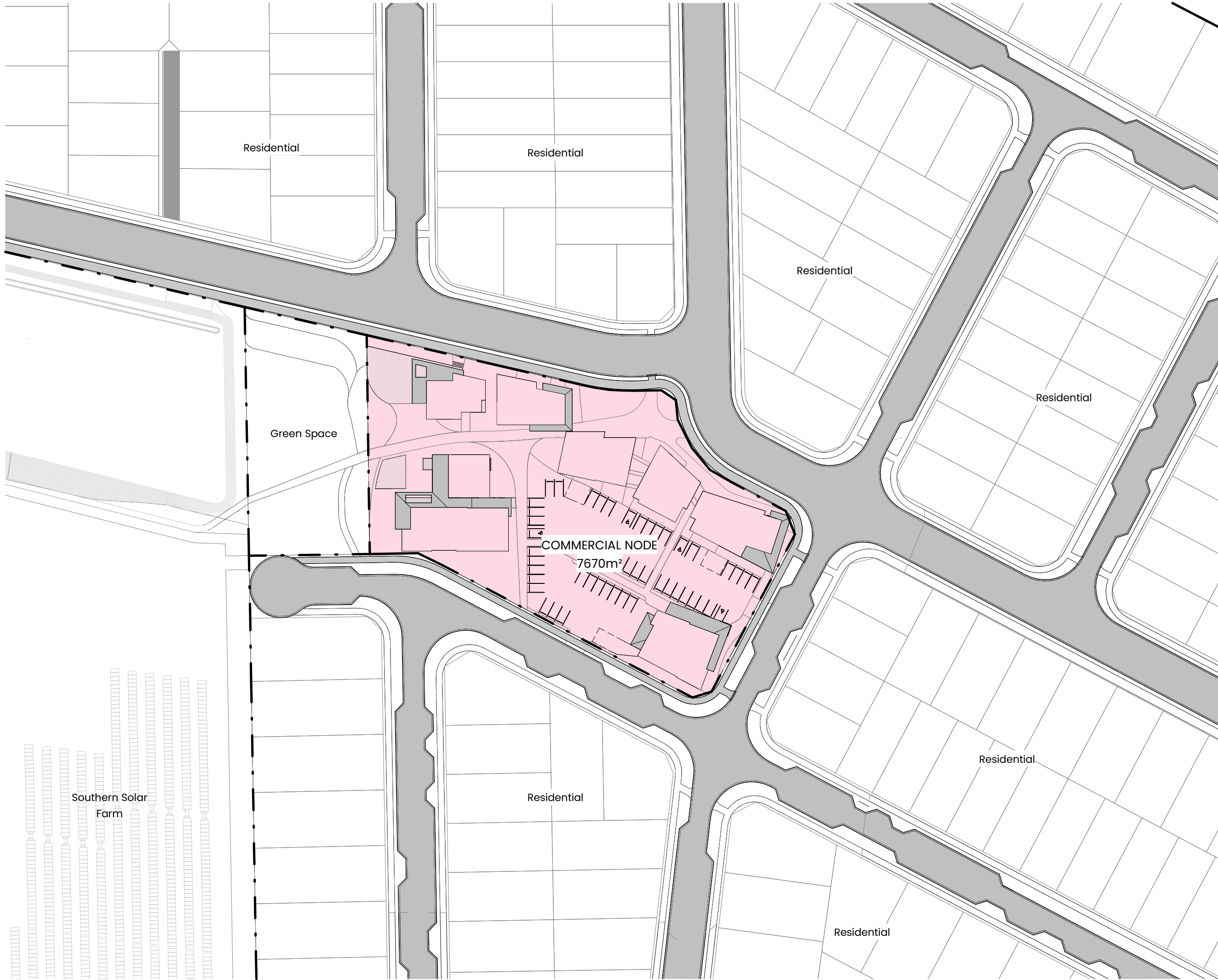

PLOTTED:		17/04/2025 12:18:28
Rev.	Date:	Details:
1	17/04/25	Resource Consent

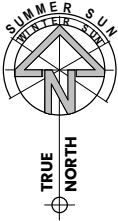

Consultants

Client

Unity Developments Ltd

Project

Commercial Node

Ashbourne Development Matamata

Sheet Title

Proposed Site Plan

Date

17/04/25

Project number

24011

Scale @ A3

1 : 1000

Sheet Number

TP-101

Revision

R1

Figured dimensions are to be taken in preference to scaled dimensions. Verify all dimensions on the job before preparing shop drawings or commencing work. This drawing is COPYRIGHT and is the property of AWA architects ©

Level 1, 25 Ward Street Hamilton P O Box 4166 Hamilton
Phone 07 838 0464 Email admin@awaarchitects.co.nz

AWA ARCHITECTS

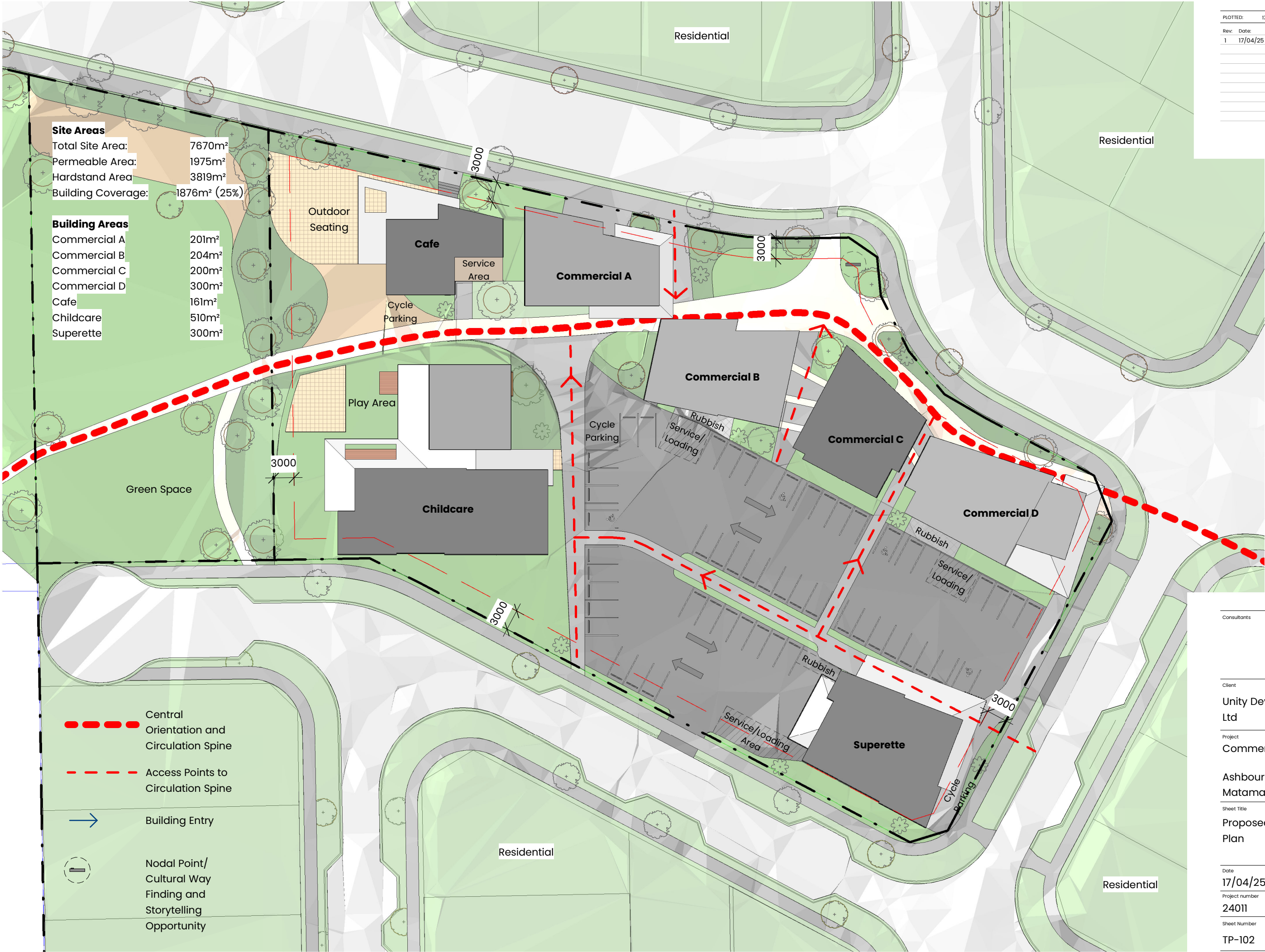

Site Areas	
Total Site Area:	7670m ²
Permeable Area:	1975m ²
Hardstand Area:	3819m ²
Building Coverage:	1876m ² (25%)
Building Areas	
Commercial A	201m ²
Commercial B	204m ²
Commercial C	200m ²
Commercial D	300m ²
Cafe	161m ²
Childcare	510m ²
Superette	300m ²

- Central Orientation and Circulation Spine
- Access Points to Circulation Spine
- Building Entry
- Nodal Point/ Cultural Way Finding and Storytelling Opportunity

PLOTTED:		17/04/2025 12:38:44
Rev.	Date:	Details:
1	17/04/25	Resource Consent

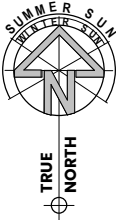

Consultants	
Client	
Unity Developments Ltd	
Project	
Commercial Node	
Ashbourne Development Matamata	
Sheet Title	
Proposed Bulk Site Plan	
Date	
17/04/25	
Project number	Scale @ A3
24011	1: 500
Sheet Number	Revision
TP-102	R1

Figured dimensions are to be taken in preference to scaled dimensions. Verify all dimensions on the job before preparing shop drawings or commencing work. This drawing is COPYRIGHT and is the property of AWA architects ©

Level 1, 25 Ward Street Hamilton P O Box 4166 Hamilton
Phone 07 838 0464 Email admin@awaarchitects.co.nz

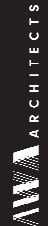

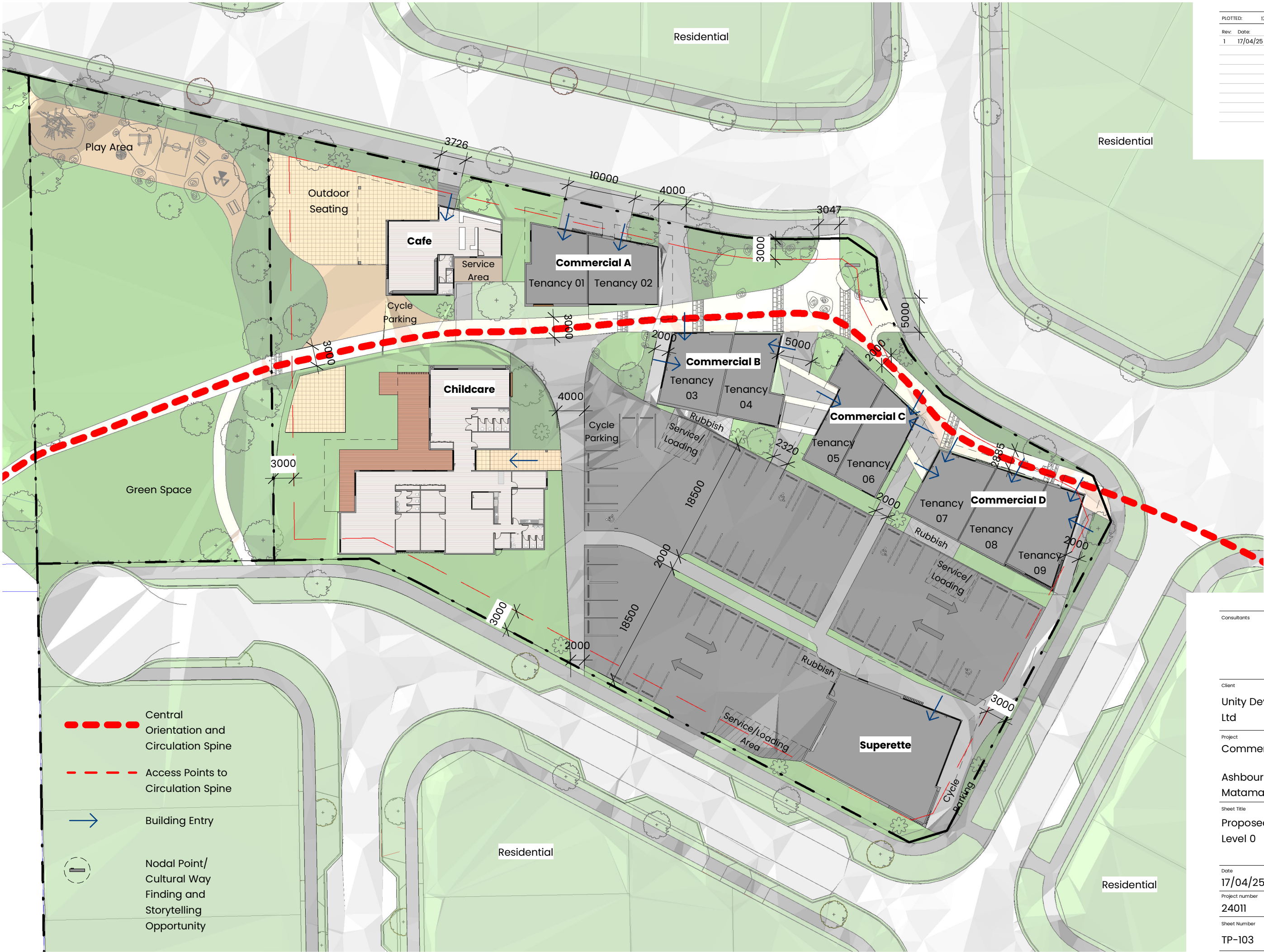

PLOTTED:		17/04/2025 12:18:58
Rev.	Date:	Details:
1	17/04/25	Resource Consent

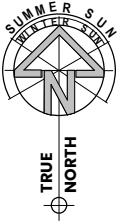

Figured dimensions are to be taken in preference to scaled dimensions. Verify all dimensions on the job before preparing shop drawings or commencing work. This drawing is COPYRIGHT and is the property of AWA architects ©

Consultants

Client

Unity Developments Ltd

Project

Commercial Node

Ashbourne Development Matamata

Sheet Title

Proposed Site Plan @ Level 0

Date 17/04/25

Project number 24011

Scale @ A3 1: 500

Sheet Number

Revision

TP-103 R1

Level 1, 25 Ward Street Hamilton P O Box 4166 Hamilton
Phone 07 838 0464 Email admin@awaarchitects.co.nz

AWA ARCHITECTS



PLOTED: 17/04/2025 12:18:06		
Rev:	Date:	Details:
1	17/04/25	Resource Consent

Consultants	
Client	
Unity Developments Ltd	
Project	
Commercial Node	
Ashbourne Development Matamata	
Sheet Title	
Proposed Parking Layout	
Date	
17/04/25	
Project number	Scale @ A3
24011	1 : 250
Sheet Number	Revision
TP-104	R1

Figured dimensions are to be taken in preference to scaled dimensions. Verify all dimensions on the job before preparing shop drawings or commencing work. This drawing is COPYRIGHT and is the property of AWA architects ©

Level 1, 25 Ward Street Hamilton P O Box 4166 Hamilton
Phone 07 838 0464 Email admin@awaarchitects.co.nz



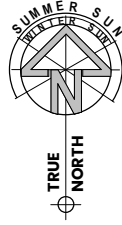

PLOTTED: 17/04/2025 12:19:11	
Rev:	Date: Details:
1	17/04/25 Resource Consent

Consultants

Client

Unity Developments Ltd

Project

Commercial Node

Ashbourne Development Matamata

Sheet Title

Child Care Centre Floor Plan

Date

17/04/25

Project number

24011

Scale @ A3

1 : 200

Sheet Number

Revision

TP-200 R1

Figured dimensions are to be taken in preference to scaled dimensions. Verify all dimensions on the job before preparing shop drawings or commencing work. This drawing is COPYRIGHT and is the property of AWA architects ©

Level 1, 25 Ward Street Hamilton P O Box 4166 Hamilton
Phone 07 838 0464 Email admin@awaarchitects.co.nz

AWA ARCHITECTS

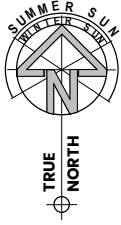
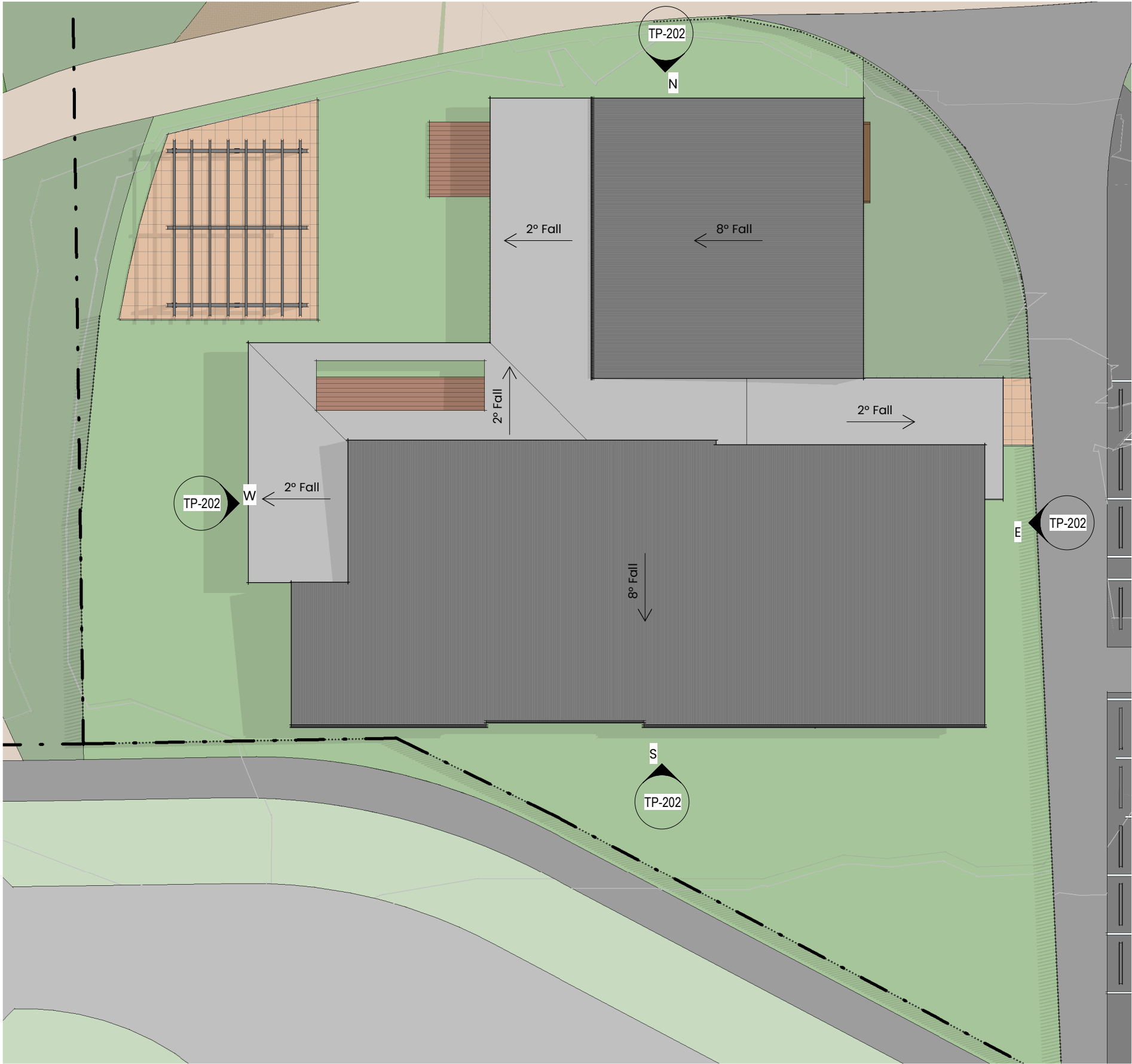

PLOTTED: 17/04/2025 12:19:15		
Rev:	Date:	Details:
1	17/04/25	Resource Consent

Consultants

Client

Unity Developments Ltd

Project

Commercial Node

Ashbourne Development Matamata

Sheet Title

Childcare Centre Roof Plan

Date

17/04/25

Project number

24011

Scale @ A3

1 : 200

Sheet Number

TP-201

Revision

R1

Figured dimensions are to be taken in preference to scaled dimensions. Verify all dimensions on the job before preparing shop drawings or commencing work. This drawing is COPYRIGHT and is the property of AWA architects ©

Level 1, 25 Ward Street Hamilton P O Box 4166 Hamilton
Phone 07 838 0464 Email admin@awaarchitects.co.nz

AWA ARCHITECTS

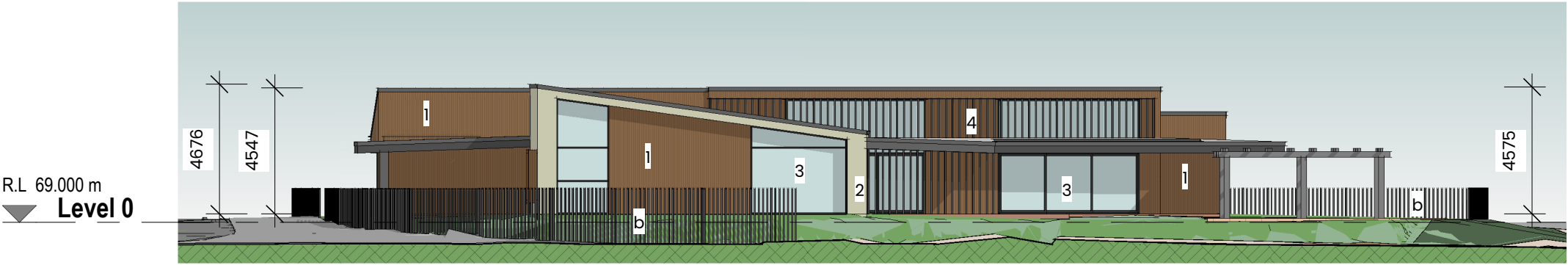

N **Childcare Centre North Elevation**
TP-200 SCALE 1: 200



E **Childcare Centre East Elevation**
TP-200 SCALE 1: 200

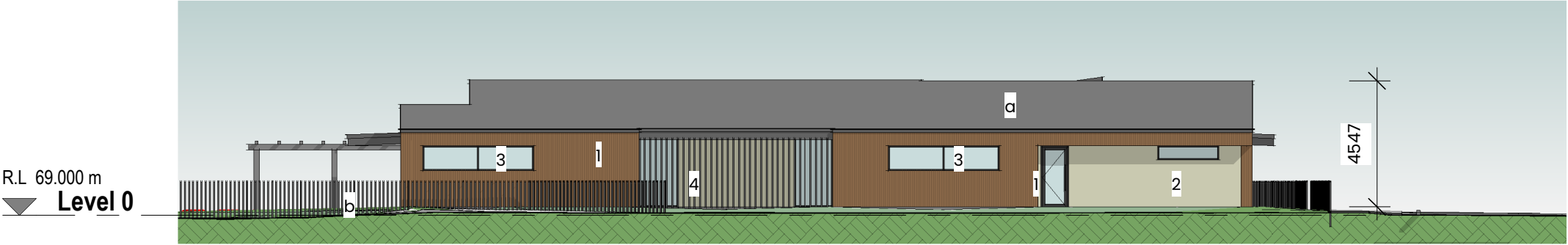

S **Childcare Centre South Elevation**
TP-200 SCALE 1: 200



W **Childcare Centre West Elevation**
TP-200 SCALE 1: 200

PLOTTED:		17/04/2025 12:19:20
Rev.	Date:	Details:
1	17/04/25	Resource Consent

- Materials Legend**
1. Vertical timber cladding, sealed/painted
 2. Hinuera stone cladding
 3. Powdercoated aluminium double glazed window joinery
 4. Vertical aluminium powdercoated louvres
 5. Vertical standing seam, metal cladding system
- a. Metal profile longrun roofing
b. Powdercoated aluminium balustrade system

Consultants	
Client	
Unity Developments Ltd	
Project	
Commercial Node	
Ashbourne Development Matamata	
Sheet Title	
Childcare Centre Elevations	
Date	
17/04/25	
Project number	Scale @ A3
24011	1 : 200
Sheet Number	Revision
TP-202	R1

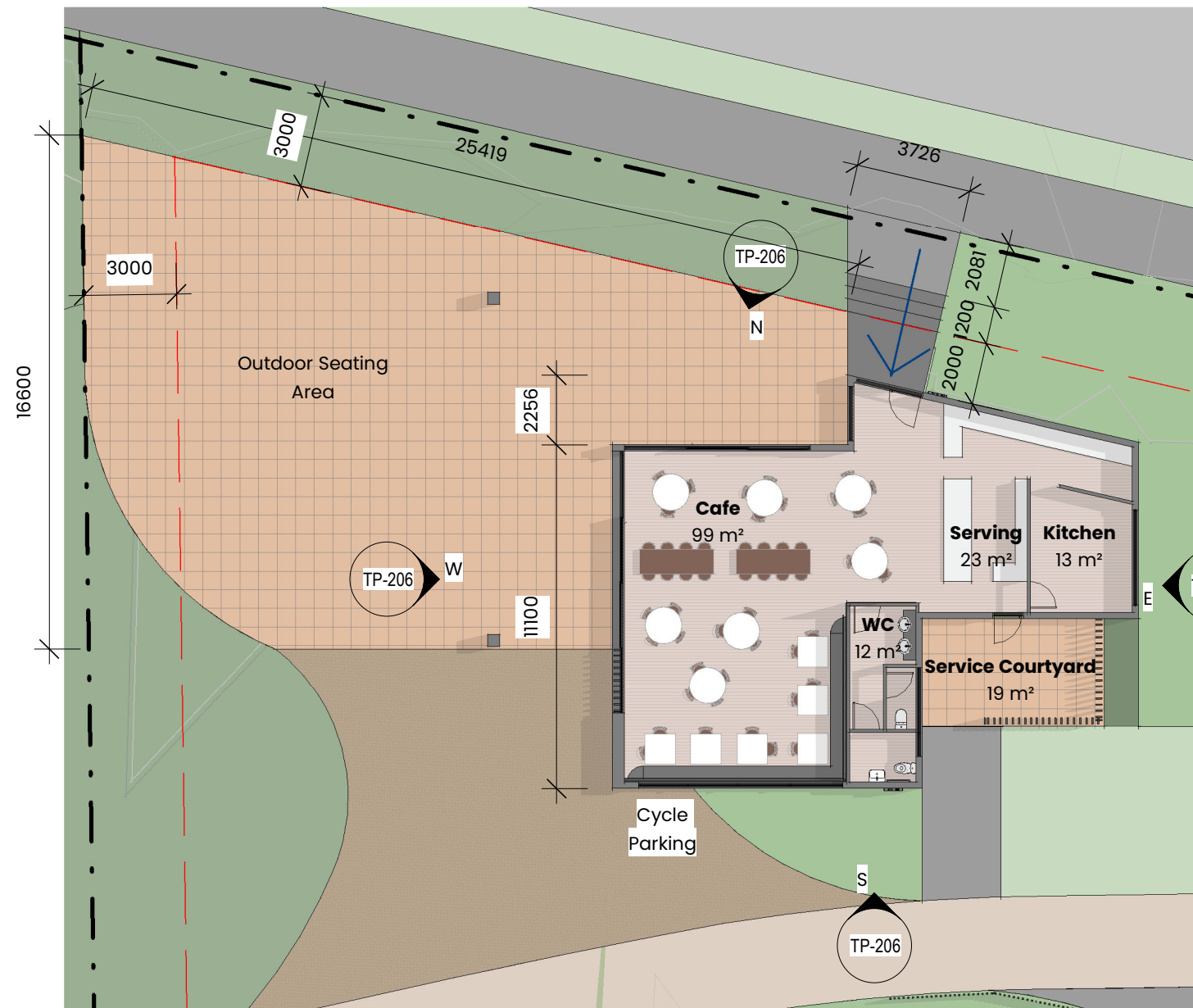

1 Cafe Floor Plan
SCALE 1:200

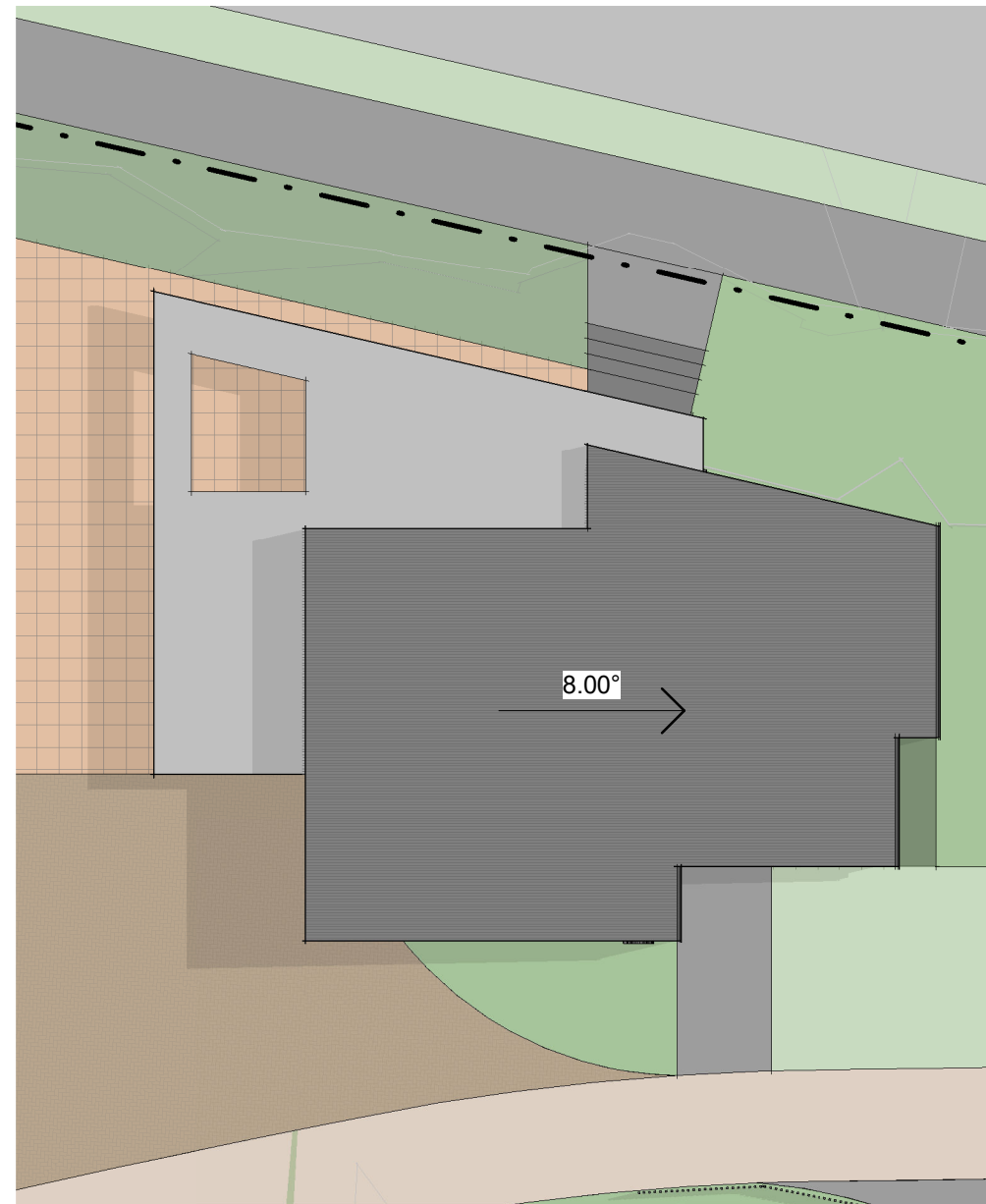

2 Cafe Roof Plan
SCALE 1:200

PLOTTED:		17/04/2025 12:19:24
Rev:	Date:	Details:
1	17/04/25	Resource Consent



Consultants

Client

Unity Developments Ltd

Project

Commercial Node

Ashbourne Development Matamata

Sheet Title

Cafe Floor Plans

Date
17/04/25

Project number
24011

Scale @ A3
1:200

Sheet Number

TP-205

Revision

R1

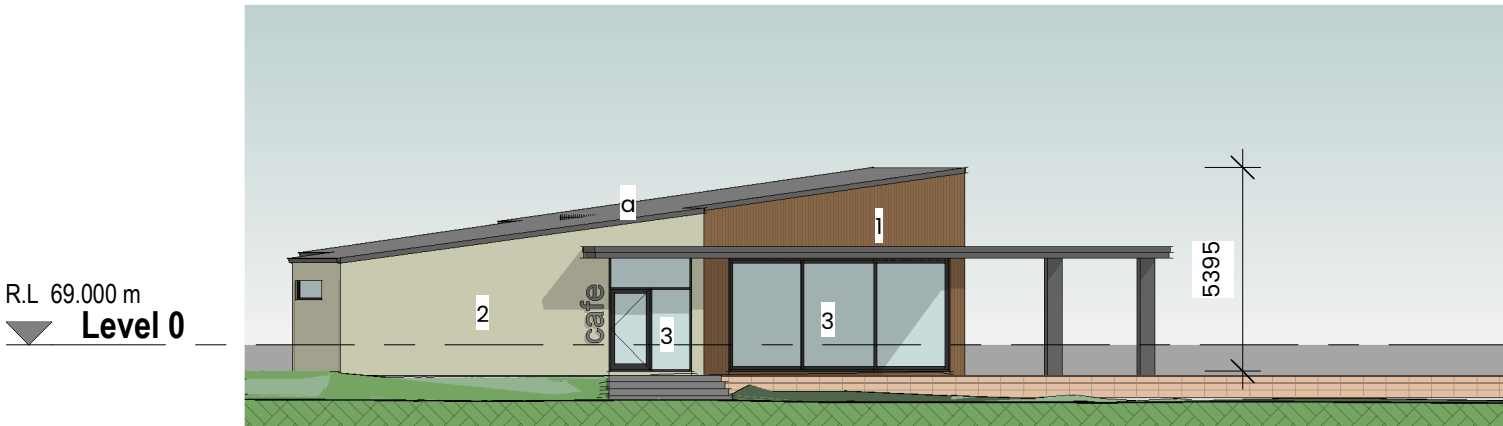

N **Cafe North Elevation**
TP-205 SCALE 1:200

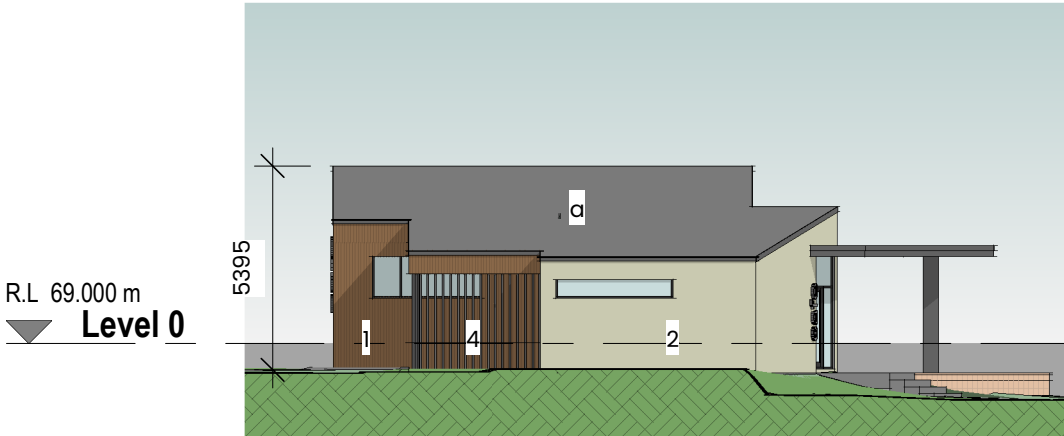

E **Cafe East Elevation**
TP-205 SCALE 1:200

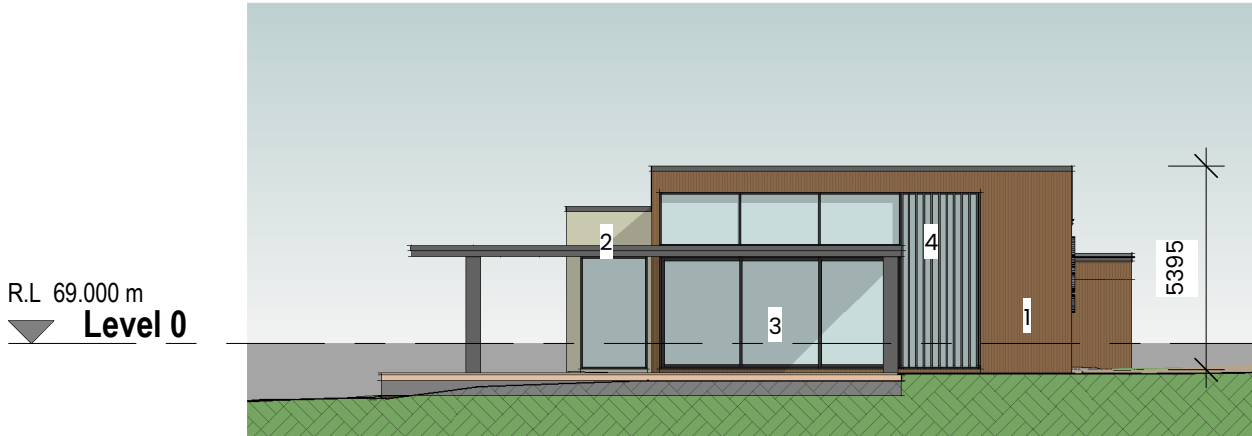

W **Cafe West Elevation**
TP-205 SCALE 1:200

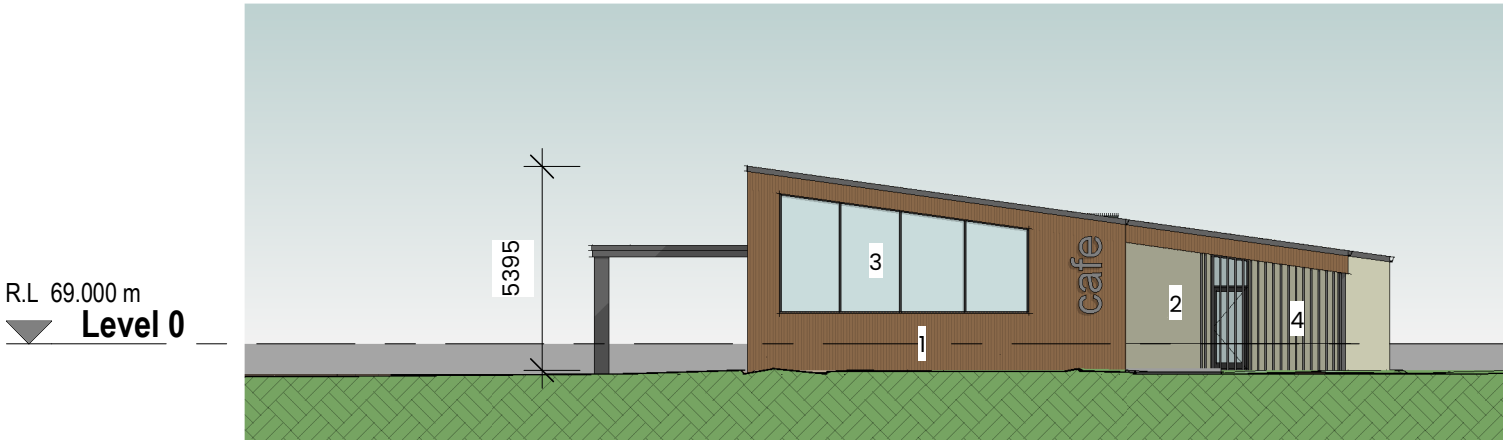

S **Cafe South Elevation**
TP-205 SCALE 1:200

Materials Legend

- Vertical timber cladding, sealed/painted
 - Hinuera stone cladding
 - Powdercoated aluminium double glazed window joinery
 - Vertical aluminium powdercoated louvres
 - Vertical standing seam, metal cladding system
-
- Metal profile longrun roofing
 - Powdercoated aluminium balustrade system

PLOTTED:		17/04/2025 12:19:31
Rev.	Date:	Details:
1	17/04/25	Resource Consent

Consultants

Client

Unity Developments Ltd

Project

Commercial Node

Ashbourne Development Matamata

Sheet Title

Cafe Elevations

Date	17/04/25
Project number	24011
Scale @ A3	1:200
Sheet Number	TP-206
Revision	R1

Figured dimensions are to be taken in preference to scaled dimensions. Verify all dimensions on the job before preparing shop drawings or commencing work. This drawing is COPYRIGHT and is the property of AWA architects ©

Level 1, 25 Ward Street Hamilton P O Box 4166 Hamilton
Phone 07 838 0464 Email admin@awaarchitects.co.nz

AWA ARCHITECTS

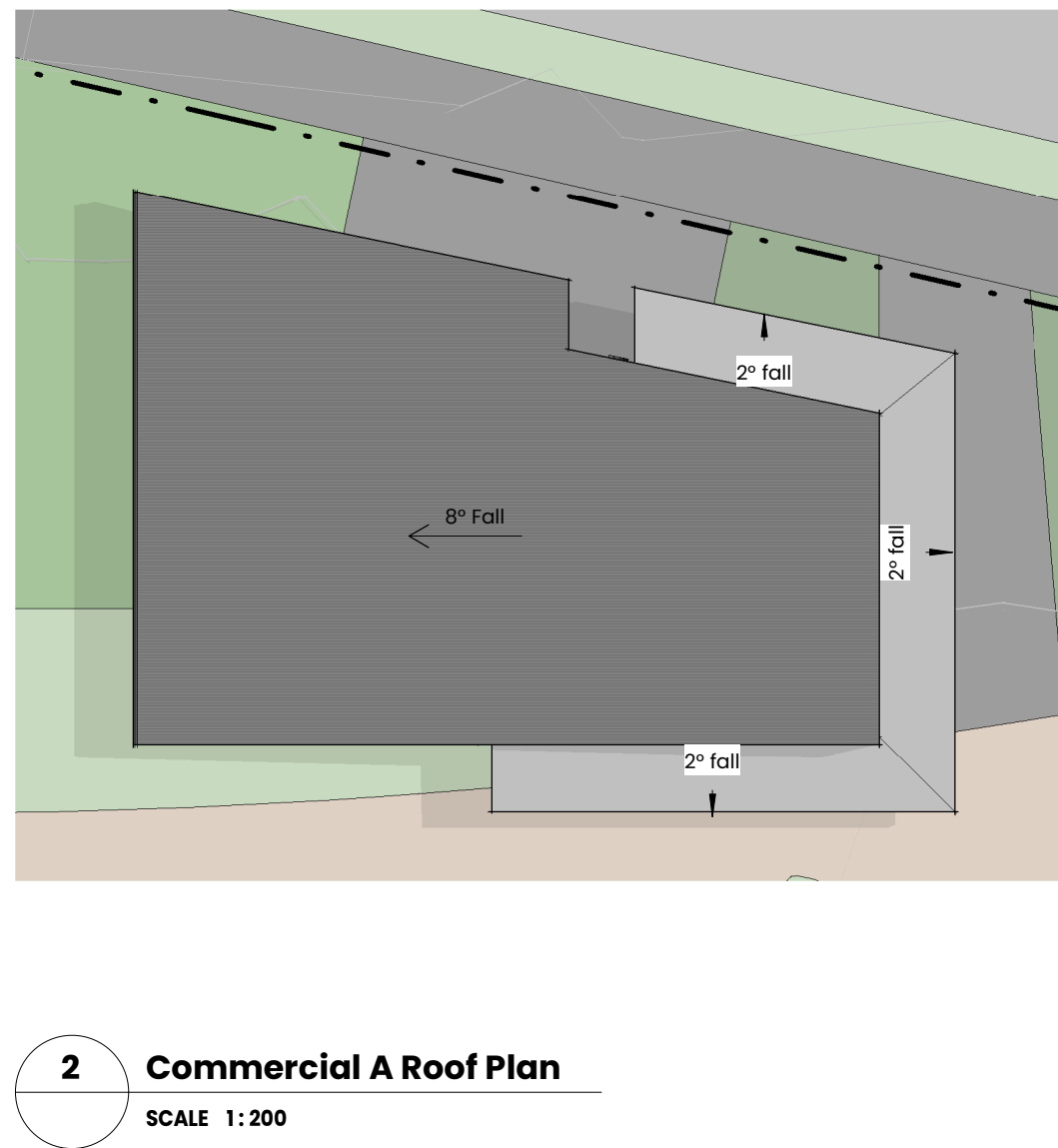
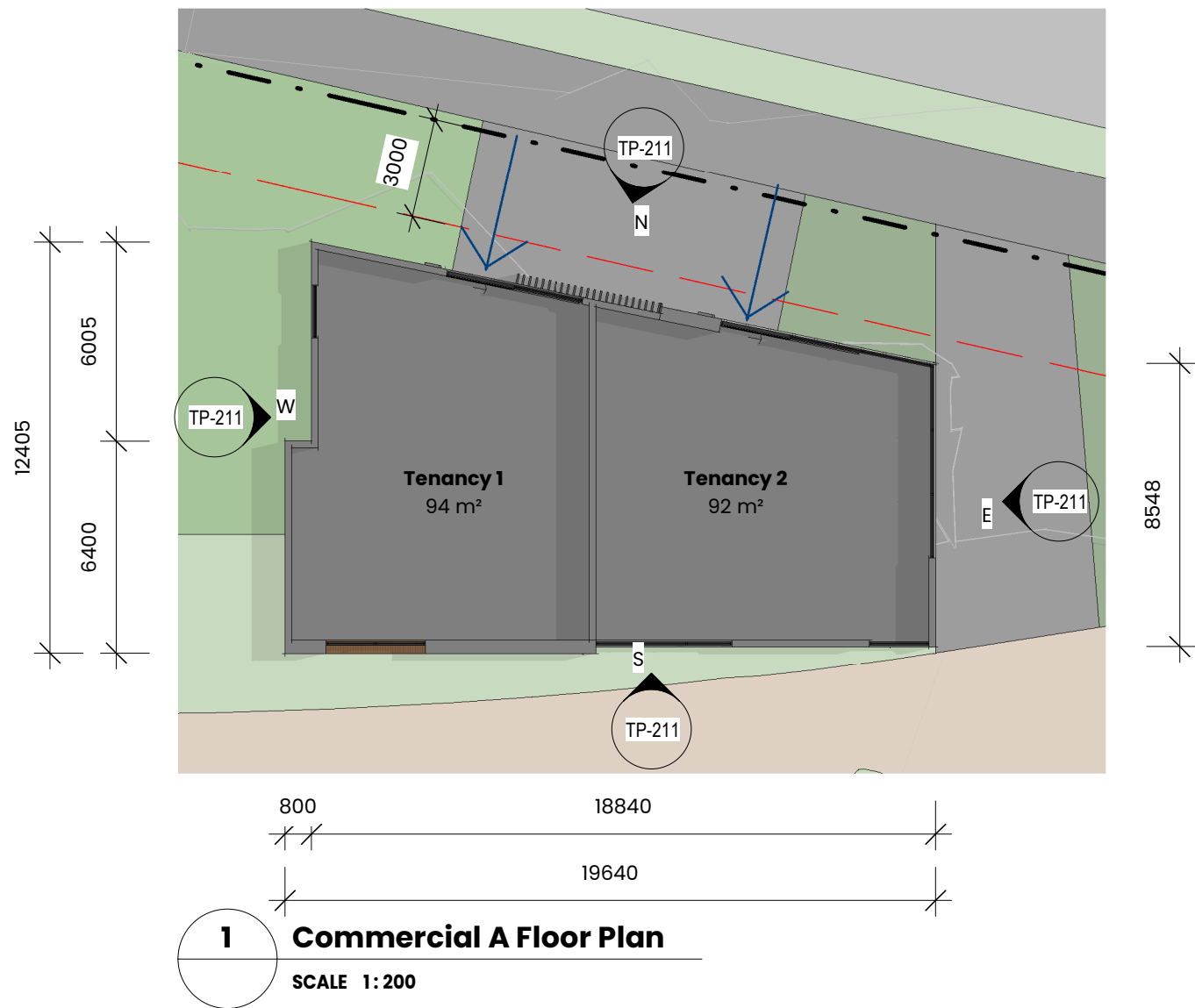

PLOTTED:		17/04/2025 12:19:33
Rev:	Date:	Details:
1	17/04/25	Resource Consent



Consultants	
Client	
Unity Developments Ltd	
Project	
Commercial Node	
Ashbourne Development Matamata	
Sheet Title	
Commercial A Floor Plans	
Date	
17/04/25	
Project number	Scale @ A3
24011	1 : 200
Sheet Number	Revision
TP-210	R1



N **Commercial A North Elevation**
TP-210 SCALE 1:200

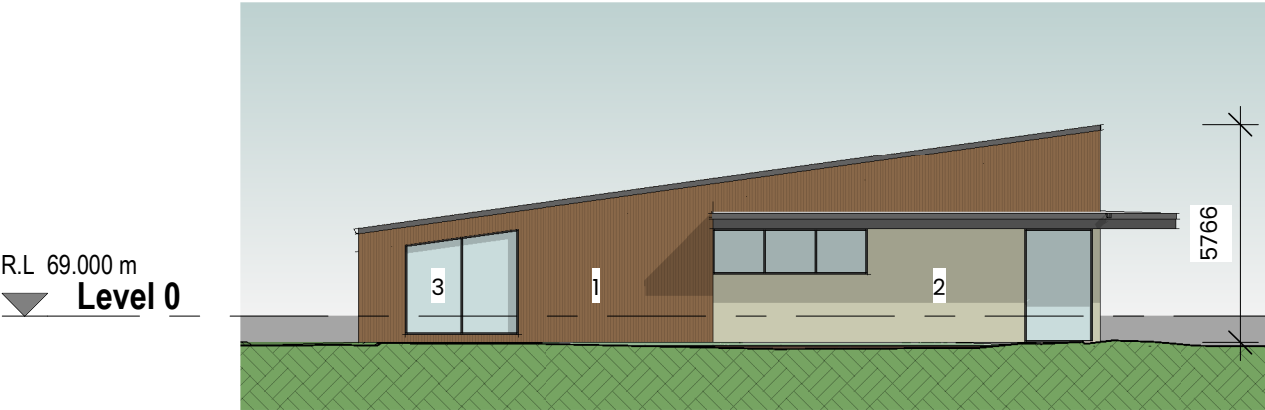

S **Commercial A South Elevation**
TP-210 SCALE 1:200

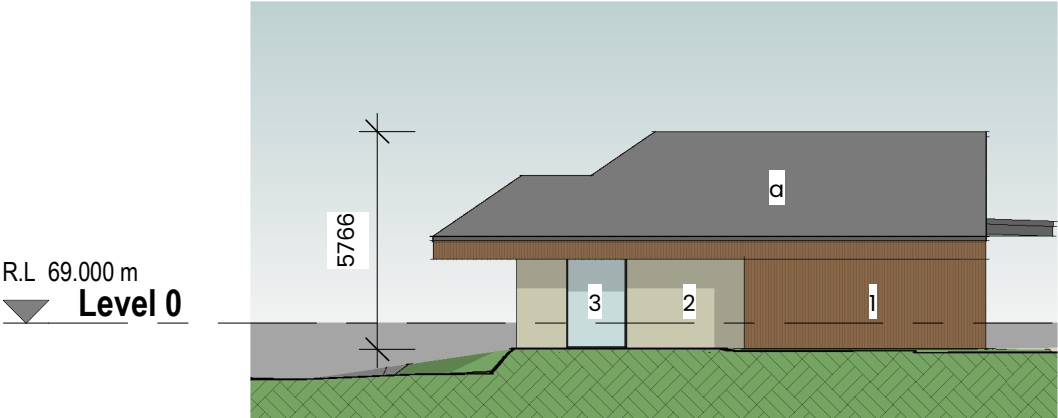

W **Commercial A West Elevation**
TP-210 SCALE 1:200



E **Commercial A East Elevation**
TP-210 SCALE 1:200

Materials Legend

1. Vertical timber cladding, sealed/painted
 2. Hinuera stone cladding
 3. Powdercoated aluminium double glazed window joinery
 4. Vertical aluminium powdercoated louvres
 5. Vertical standing seam, metal cladding system
-
- a. Metal profile longrun roofing
 - b. Powdercoated aluminium balustrade system

PLOTTED: 17/04/2025 12:19:36	
Rev:	Date: Details:
1	17/04/25 Resource Consent

Consultants	
Client	
Unity Developments Ltd	
Project	
Commercial Node	
Ashbourne Development Matamata	
Sheet Title	
Commercial A Elevations	
Date	
17/04/25	
Project number	Scale @ A3
24011	1:200
Sheet Number	Revision
TP-211	R1

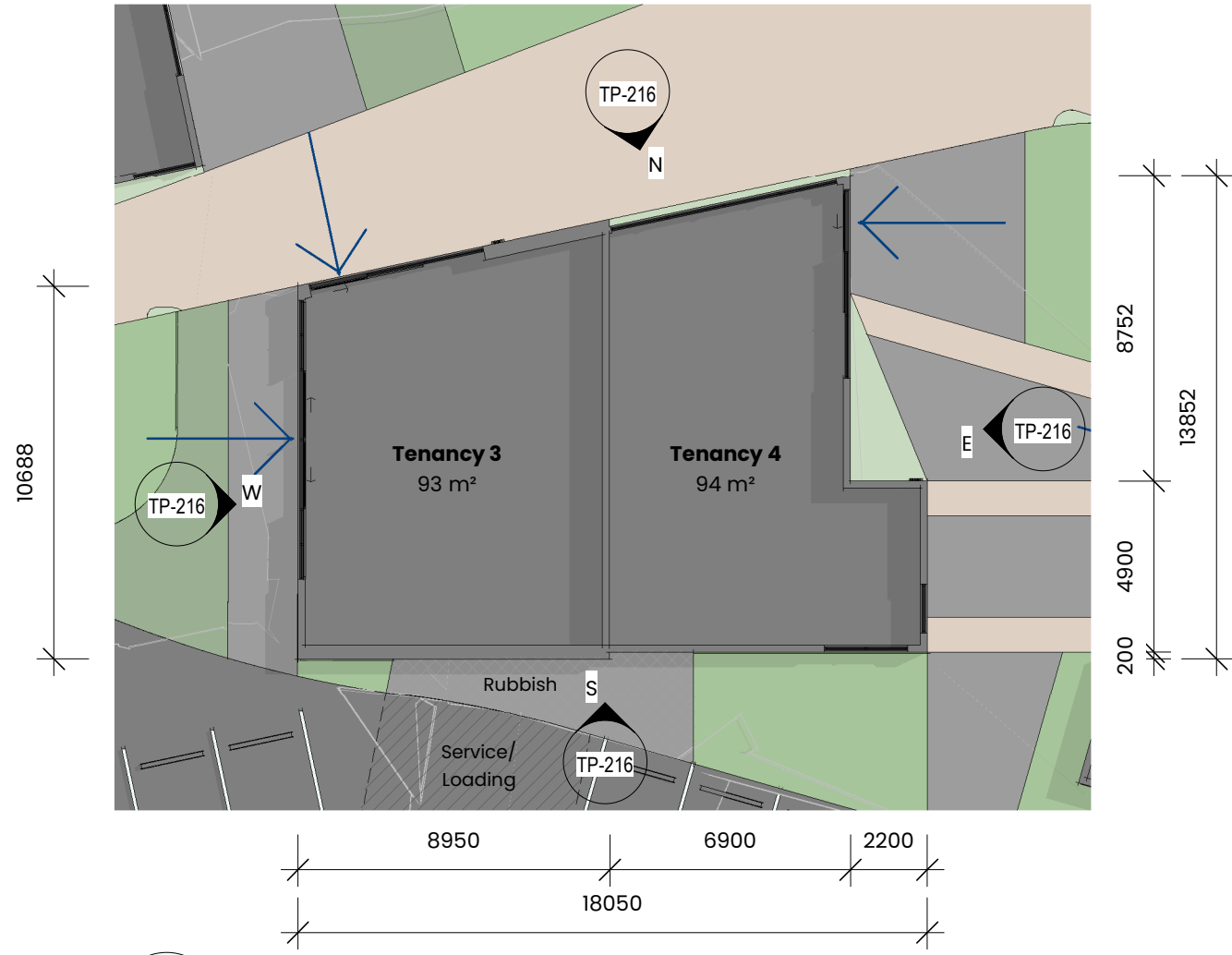

1 Commercial B Floor Plan
SCALE 1:200

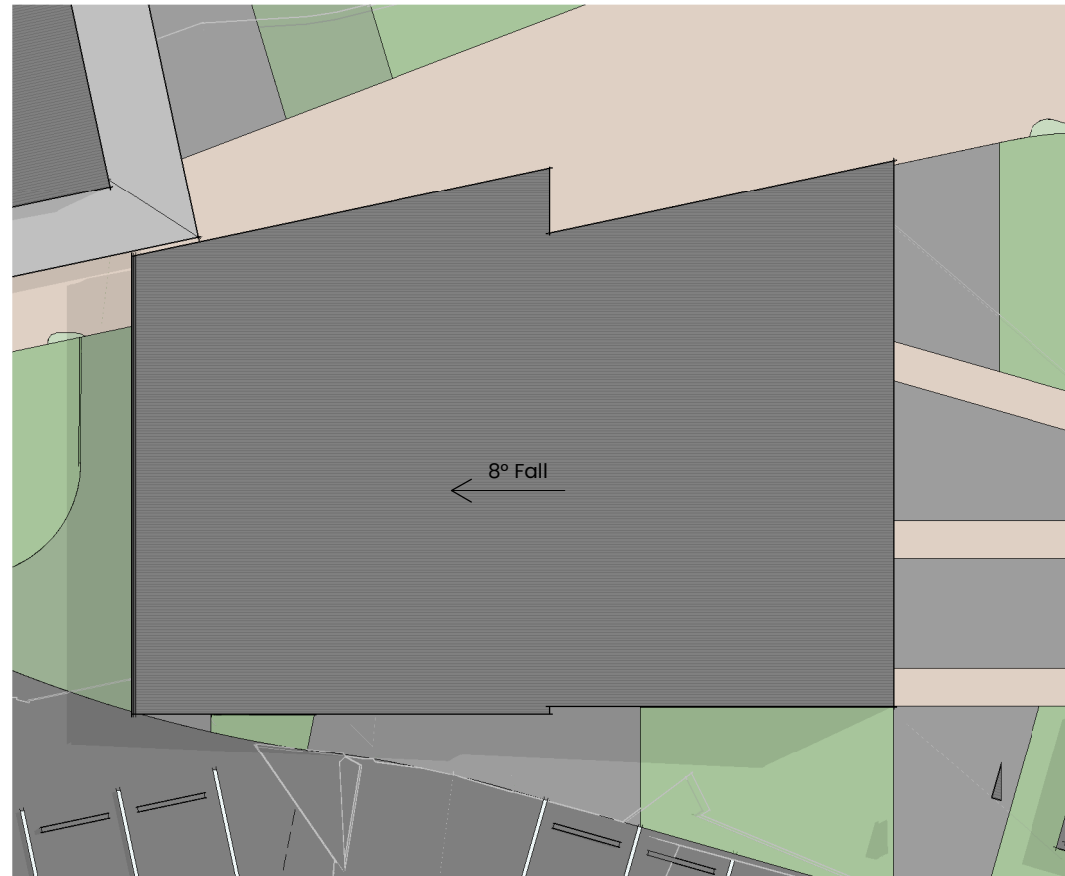

2 Commercial B Roof Plan
SCALE 1:200

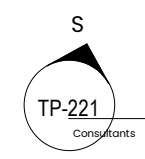
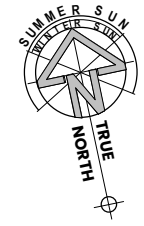

PLOTTED:		17/04/2025 12:18:39
Rev:	Date:	Details:
1	17/04/25	Resource Consent

Client
Unity Developments Ltd
Project
Commercial Node
Ashbourne Development Matamata
Sheet Title
Commercial B Floor Plans
Date
17/04/25
Project number
24011
Scale @ A3
1:200
Sheet Number
TP-215
Revision
R1



N Commercial B North Elevation
TP-215 SCALE 1:200



W Commercial B West Elevation
TP-215 SCALE 1:200

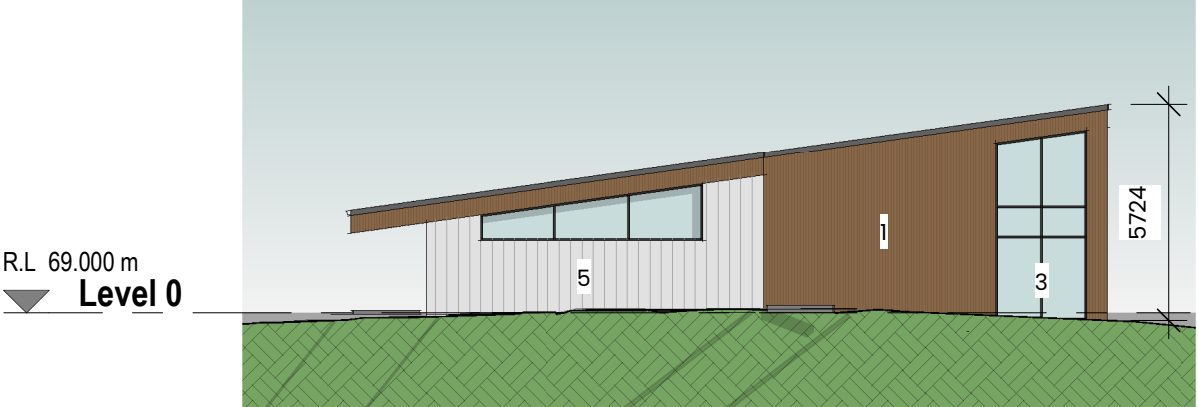

S Commercial B South Elevation
TP-215 SCALE 1:200

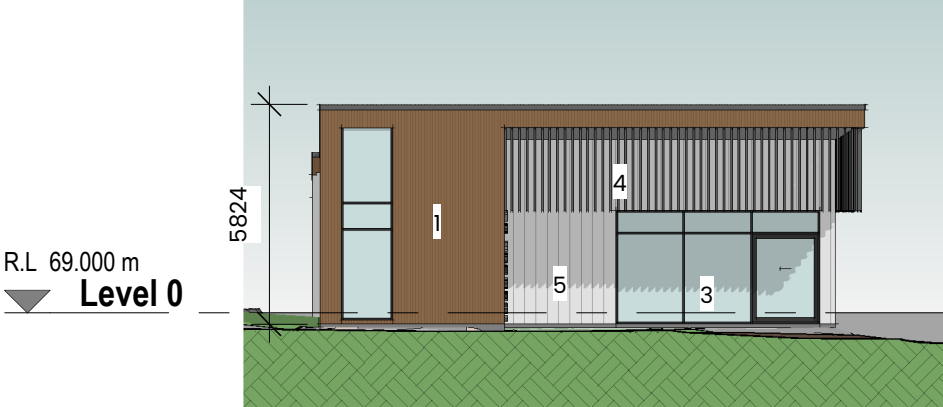

E Commercial B East Elevation
TP-215 SCALE 1:200

Materials Legend

1. Vertical timber cladding, sealed/painted
 2. Hinuera stone cladding
 3. Powdercoated aluminium double glazed window joinery
 4. Vertical aluminium powdercoated louvres
 5. Vertical standing seam, metal cladding system
-
- a. Metal profile longrun roofing
 - b. Powdercoated aluminium balustrade system

PLOTTED:		17/04/2025 12:19:42
Rev.	Date:	Details:
1	17/04/25	Resource Consent

Consultants	
Client	
Unity Developments Ltd	
Project	
Commercial Node	
Ashbourne Development Matamata	
Sheet Title	
Commercial B Elevations	
Date	
17/04/25	
Project number	Scale @ A3
24011	1 : 200
Sheet Number	Revision
TP-216	R1

Figured dimensions are to be taken in preference to scaled dimensions. Verify all dimensions on the job before preparing shop drawings or commencing work. This drawing is COPYRIGHT and is the property of AWA architects ©

Level 1, 25 Ward Street Hamilton P O Box 4166 Hamilton
Phone 07 838 0464 Email admin@awaarchitects.co.nz

AWA ARCHITECTS

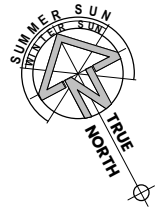
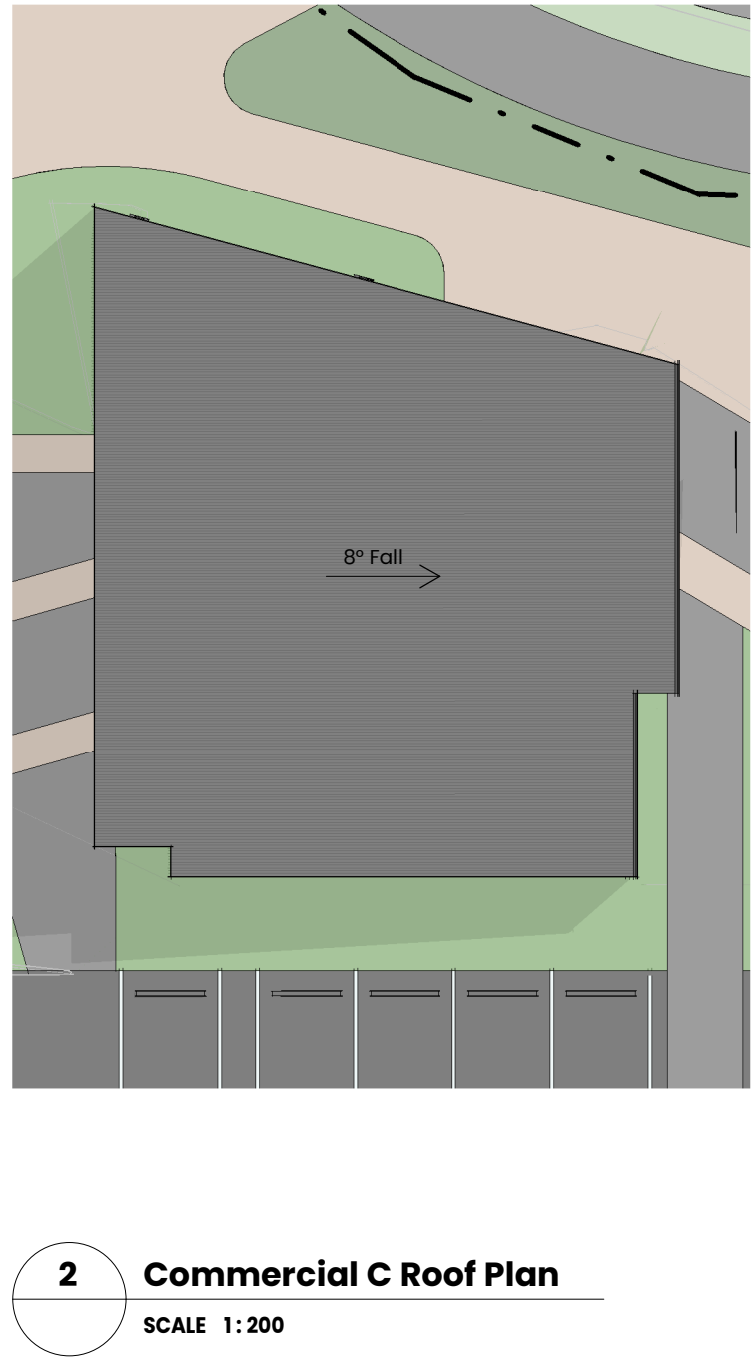
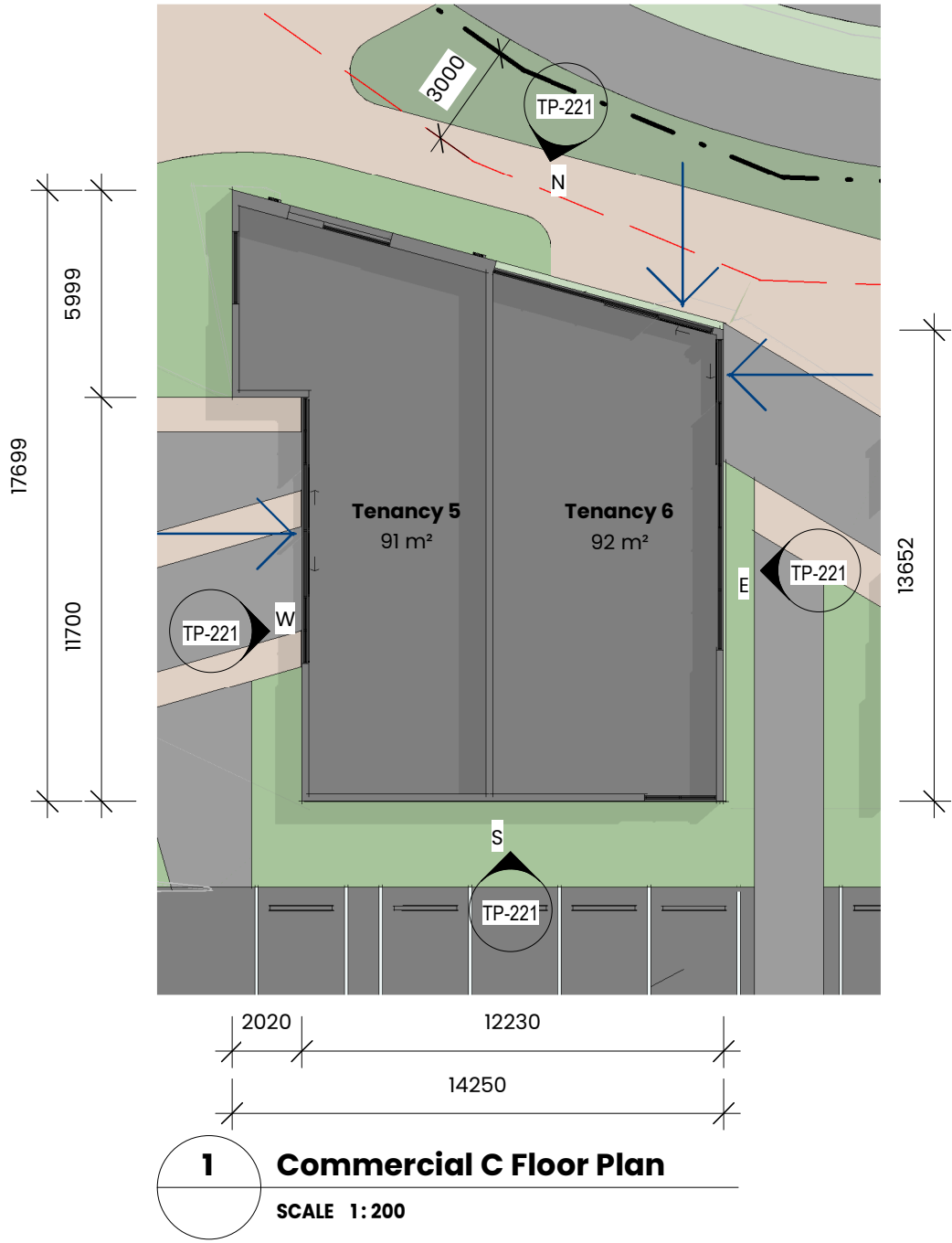

PLOTTED:		17/04/2025 12:19:45
Rev.	Date:	Details:
1	17/04/25	Resource Consent

Consultants

Client

Unity Developments Ltd

Project

Commercial Node

Ashbourne Development Matamata

Sheet Title

Commercial C Floor Plans

Date

17/04/25

Project number

24011

Scale @ A3

1:200

Sheet Number

TP-220

Revision

R1

Figured dimensions are to be taken in preference to scaled dimensions. Verify all dimensions on the job before preparing shop drawings or commencing work. This drawing is COPYRIGHT and is the property of AWA architects ©

Level 1, 25 Ward Street Hamilton P O Box 4166 Hamilton
Phone 07 838 0464 Email admin@awaarchitects.co.nz

AWA ARCHITECTS



N Commercial C North Elevation
TP-220 SCALE 1:200

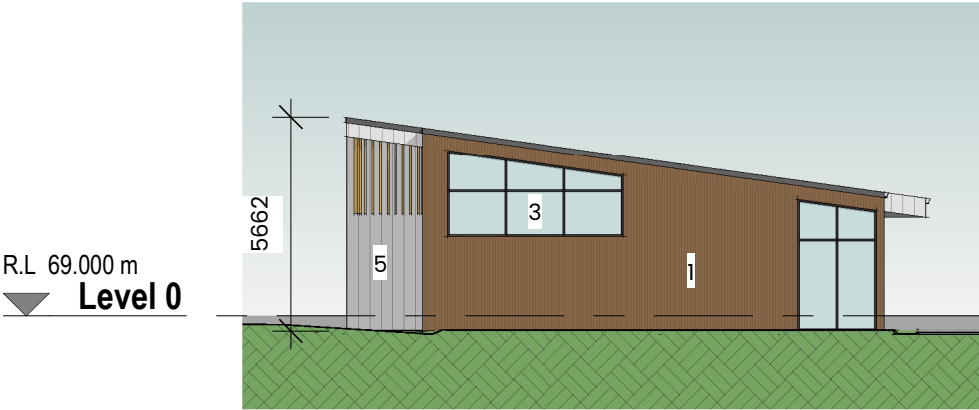

S Commercial C South Elevation
TP-215 SCALE 1:200



W Commercial C West Elevation
TP-220 SCALE 1:200

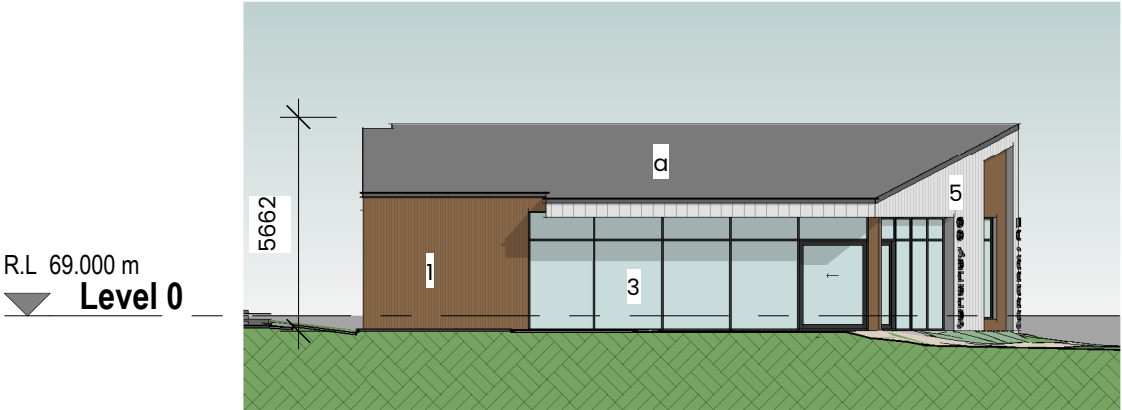

E Commercial C East Elevation
TP-220 SCALE 1:200

Materials Legend

1. Vertical timber cladding, sealed/painted
 2. Hinuera stone cladding
 3. Powdercoated aluminium double glazed window joinery
 4. Vertical aluminium powdercoated louvres
 5. Vertical standing seam, metal cladding system
-
- a. Metal profile longrun roofing
 - b. Powdercoated aluminium balustrade system

PLOTTED:		17/04/2025 12:19:48
Rev:	Date:	Details:
1	17/04/25	Resource Consent

Consultants	
Client	
Unity Developments Ltd	
Project	
Commercial Node	
Ashbourne Development Matamata	
Sheet Title	
Commercial C Elevations	
Date	
17/04/25	
Project number	Scale @ A3
24011	1:200
Sheet Number	Revision
TP-221	R1

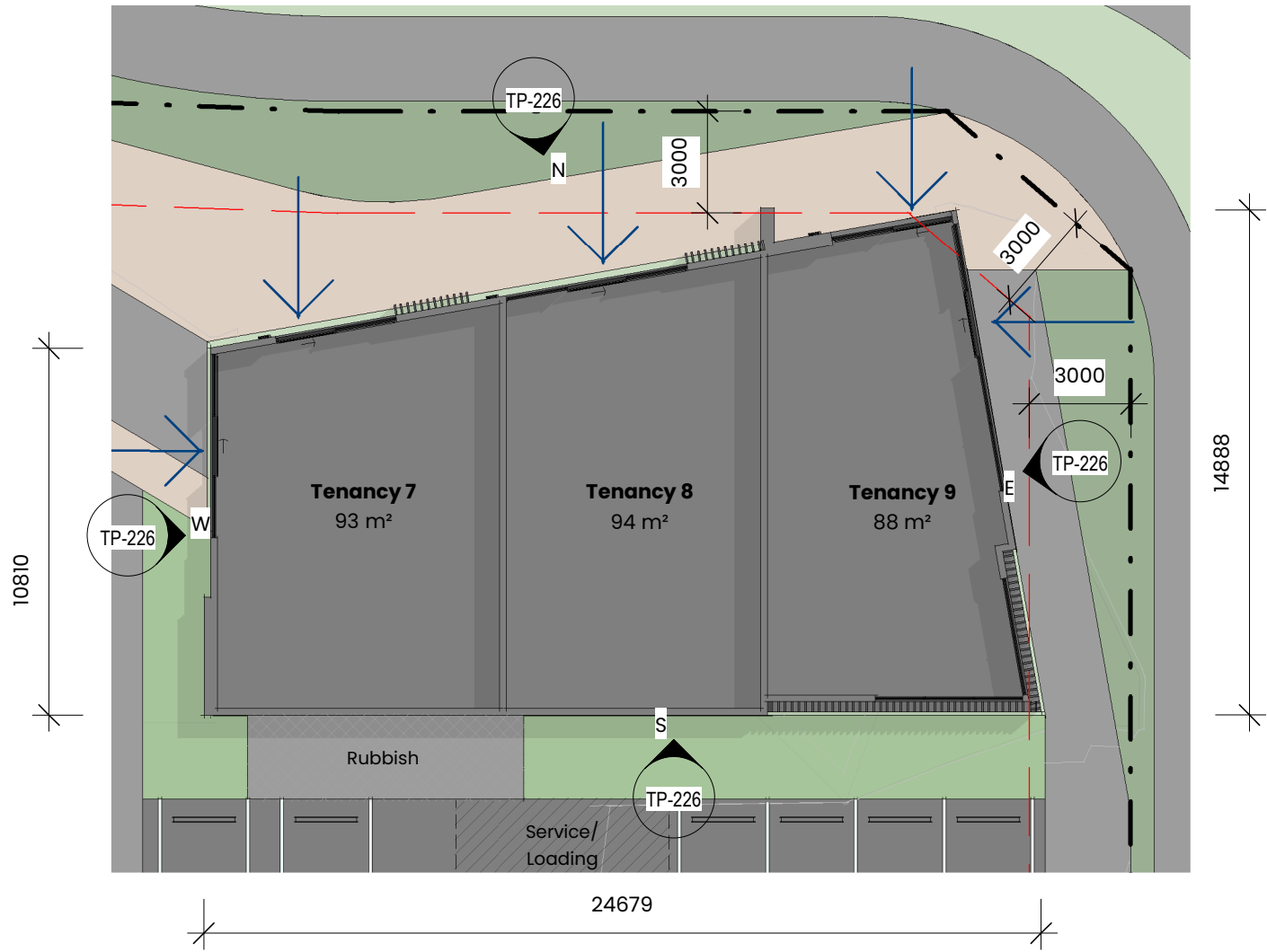

1 Commercial D Floor Plan
SCALE 1:200

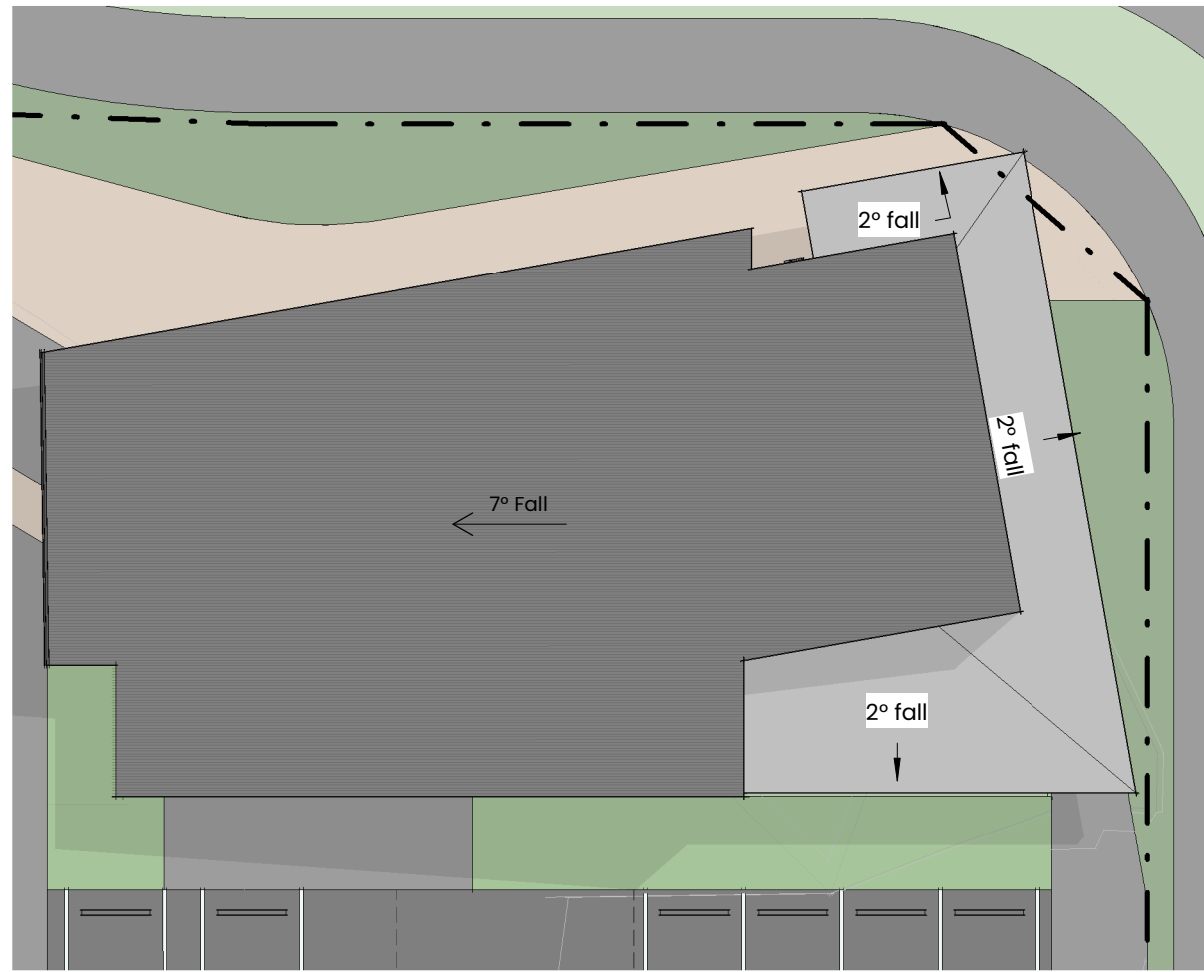

2 Commercial D Roof Plan
SCALE 1:200

PLOTTED:		17/04/2025 12:19:52
Rev:	Date:	Details:
1	17/04/25	Resource Consent

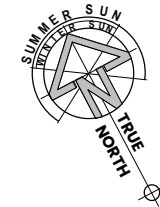

Consultants

Client

Unity Developments Ltd

Project

Commercial Node

Ashbourne Development Matamata

Sheet Title

Commercial D Floor Plans

Date
17/04/25

Project number
24011

Scale @ A3
1:200

Sheet Number

TP-225

Revision

R1

Figured dimensions are to be taken in preference to scaled dimensions. Verify all dimensions on the job before preparing shop drawings or commencing work. This drawing is COPYRIGHT and is the property of AWA architects ©

Level 1, 25 Ward Street Hamilton P O Box 4166 Hamilton
Phone 07 838 0464 Email admin@awaarchitects.co.nz

AWA ARCHITECTS



N

Commercial D North Elevation

TP-225

SCALE 1:200

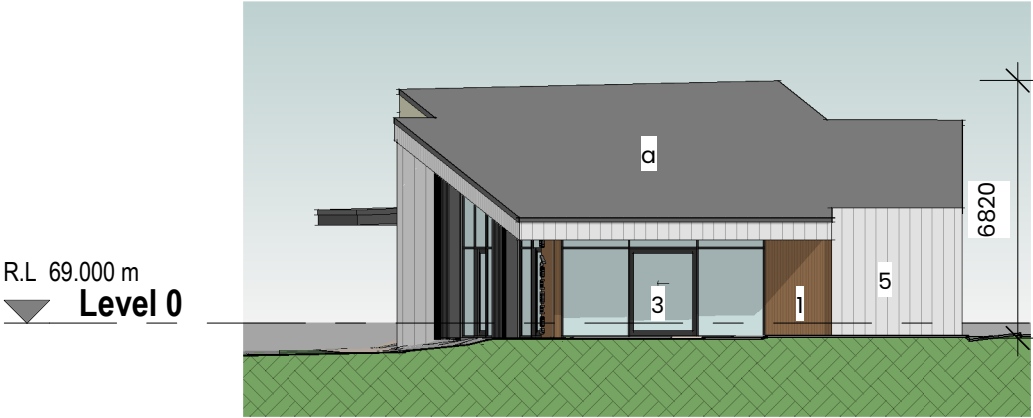

W

Commercial D West Elevation

TP-225

SCALE 1:200

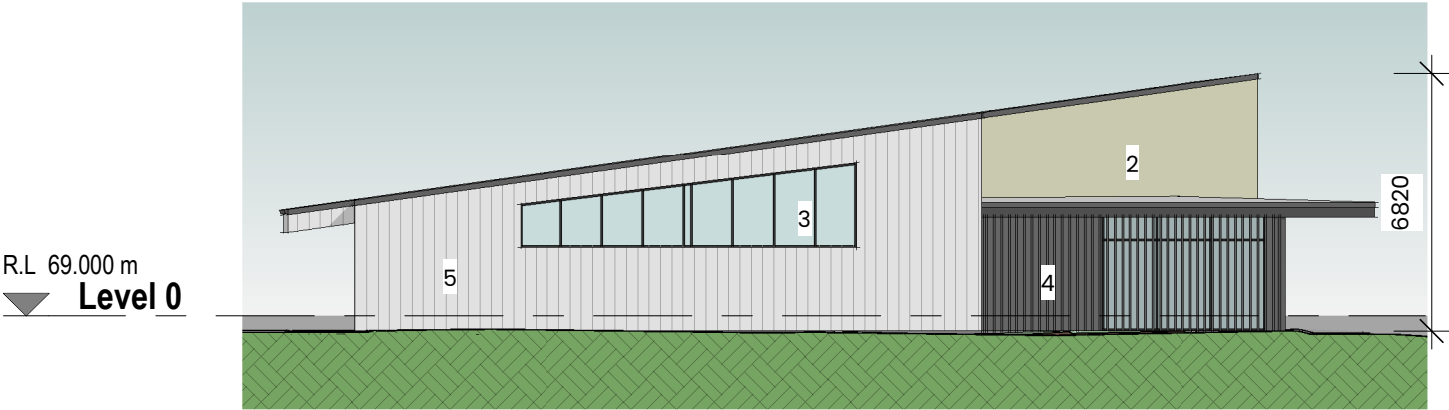

S

Commercial D South Elevation

TP-225

SCALE 1:200

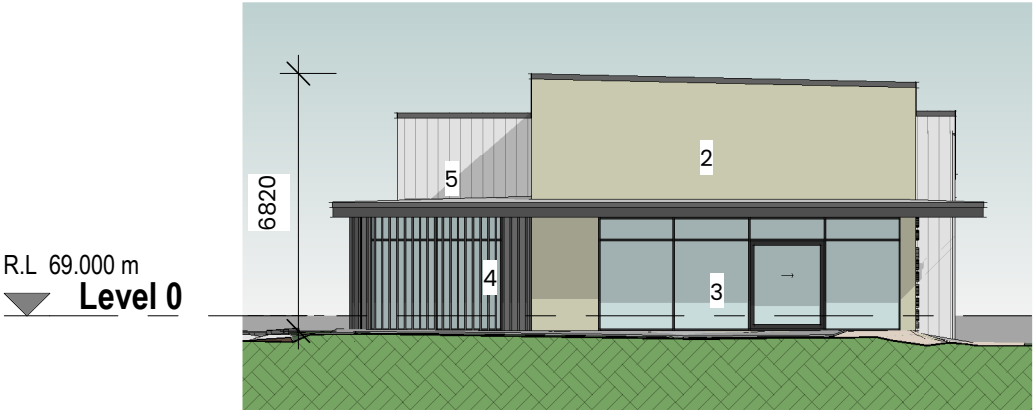

E

Commercial D East Elevation

TP-225

SCALE 1:200

Materials Legend

1.

Vertical timber cladding,
sealed/painted
2.

Hinuera stone cladding
3.

Powdercoated aluminium
double glazed window joinery
4.

Vertical aluminium
powdercoated louvers
5.

Vertical standing seam, metal
cladding system
- a.

Metal profile longrun roofing
- b.

Powdercoated aluminium
balustrade system

PLOTTED: 17/04/2025 12:19:56		
Rev.	Date:	Details:
1	17/04/25	Resource Consent

Consultants	
Client	
Unity Developments Ltd	
Project	
Commercial Node	
Ashbourne Development Matamata	
Sheet Title	
Commercial D Elevations	
Date	
17/04/25	
Project number	Scale @ A3
24011	1:200
Sheet Number	Revision
TP-226	R1

Figured dimensions are to be taken in preference to scaled dimensions. Verify all dimensions on the job before preparing shop drawings or commencing work. This drawing is COPYRIGHT and is the property of AWA architects ©

Level 1, 25 Ward Street Hamilton P O Box 4166 Hamilton
Phone 07 838 0464 Email admin@awaarchitects.co.nz

AWA ARCHITECTS



1 Superette Floor Plan
SCALE 1:200

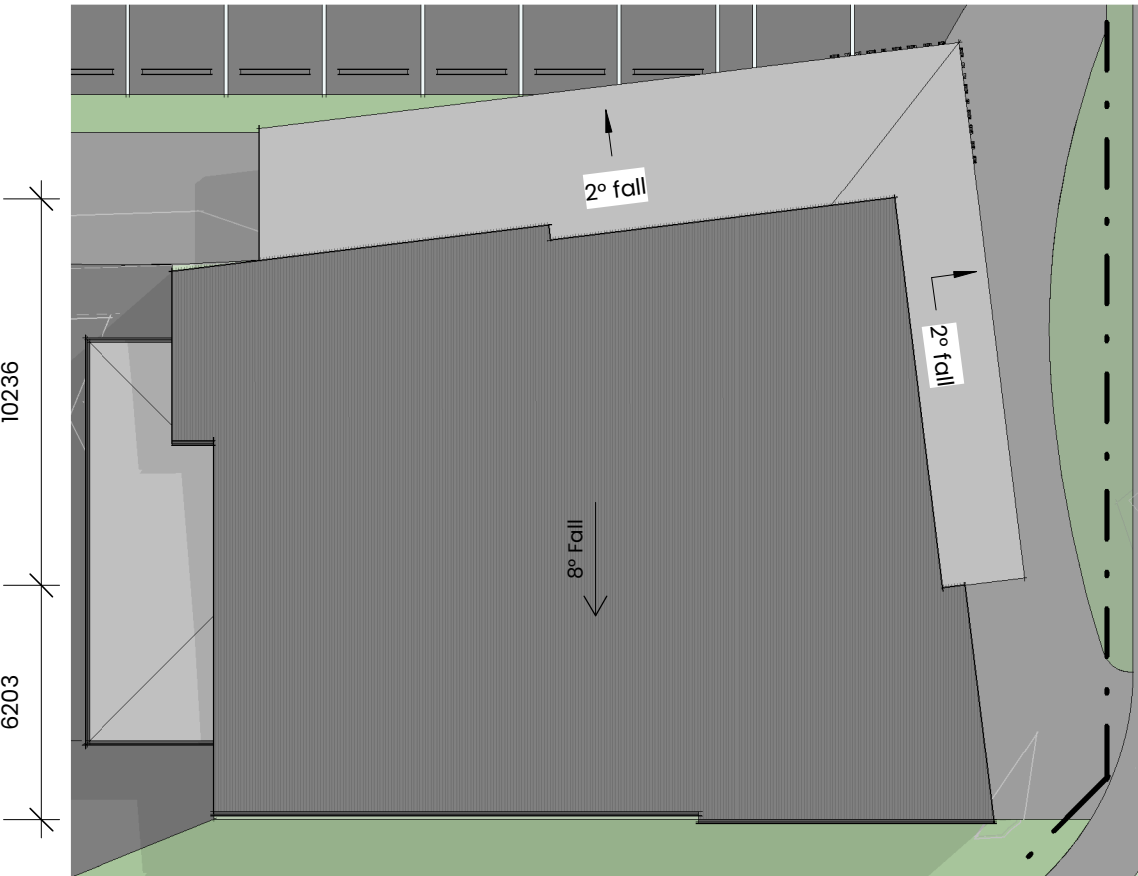

2 Superette Roof Plan
SCALE 1:200

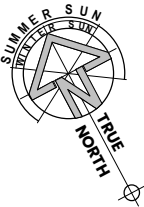

PLOTTED:		17/04/2025 12:19:59
Rev.	Date:	Details:
1	17/04/25	Resource Consent

Consultants

Client

Unity Developments
Ltd

Project

Commercial Node

Ashbourne Development
Matamata

Sheet Title

Superette Floor Plans

Date
17/04/25

Project number
24011

Scale @ A3
1:200

Sheet Number

TP-230

Revision

R1

Figured dimensions are to be taken in preference to scaled dimensions. Verify all dimensions on the job before preparing shop drawings or commencing work. This drawing is COPYRIGHT and is the property of AWA architects ©

Level 1, 25 Ward Street Hamilton P O Box 4166 Hamilton
Phone 07 838 0464 Email admin@awaarchitects.co.nz

AWA ARCHITECTS



N

Superette North Elevation

TP-230

SCALE 1:200

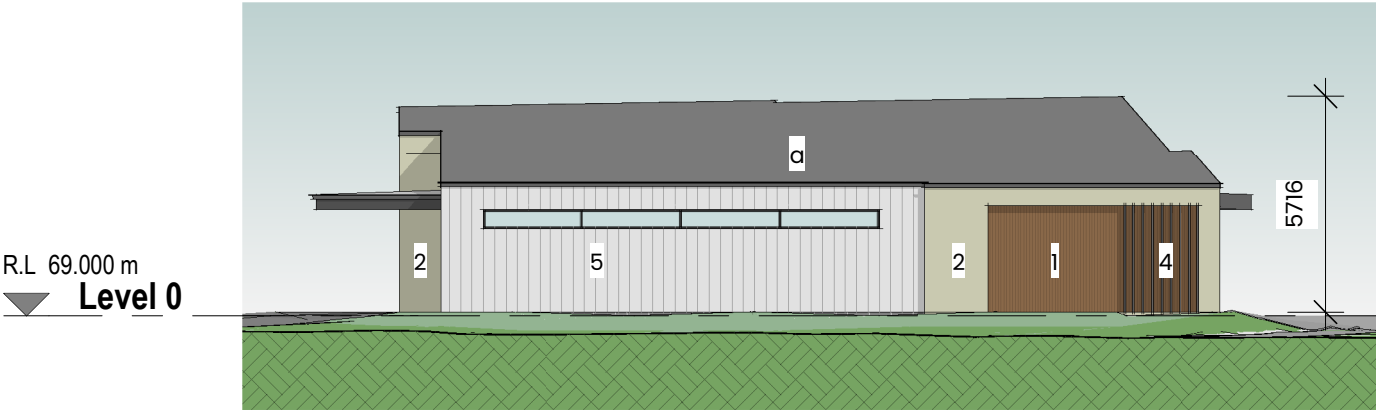

S

Superette South Elevation

TP-230

SCALE 1:200



W

Superette West Elevation

TP-230

SCALE 1:200



E

Superette East Elevation

TP-230

SCALE 1:200

Materials Legend

1. Vertical timber cladding, sealed/painted

2. Hinuera stone cladding

3. Powdercoated aluminium double glazed window joinery

4. Vertical aluminium powdercoated louvres

5. Vertical standing seam, metal cladding system
- a. Metal profile longrun roofing

b. Powdercoated aluminium balustrade system

PLOTTED: 17/04/2025 12:20:02		
Rev:	Date:	Details:
1	17/04/25	Resource Consent

Consultants	
Client	
Unity Developments Ltd	
Project	
Commercial Node	
Ashbourne Development Matamata	
Sheet Title	
Superette Elevations	
Date	
17/04/25	
Project number	Scale @ A3
24011	1:200
Sheet Number	Revision
TP-231	R1

Figured dimensions are to be taken in preference to scaled dimensions. Verify all dimensions on the job before preparing shop drawings or commencing work. This drawing is COPYRIGHT and is the property of AWA architects ©

Level 1, 25 Ward Street Hamilton P O Box 4166 Hamilton
Phone 07 838 0464 Email admin@awaarchitects.co.nz

AWA ARCHITECTS

R.L 69.000 m
Level 0

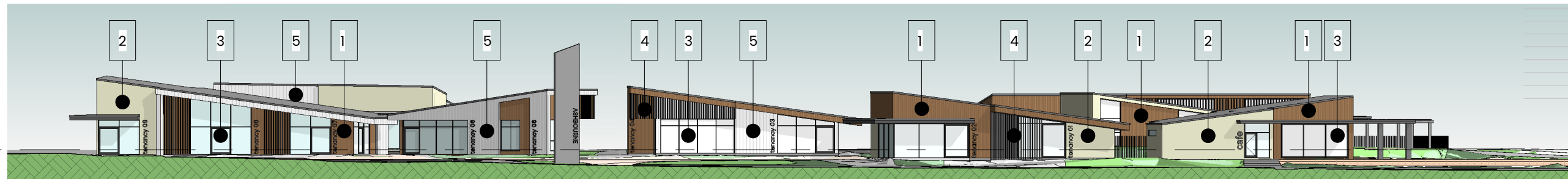

1 North Elevation

SCALE 1: 400

R.L 69.000 m
Level 0

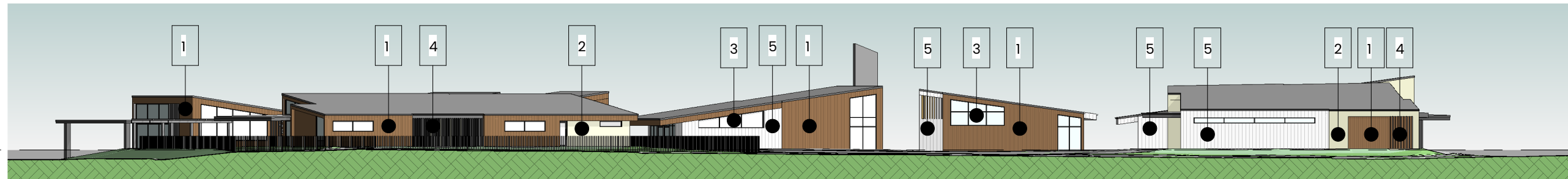

2 South Elevation

SCALE 1: 400

R.L 69.000 m
Level 0



3 West Elevation

SCALE 1: 400

R.L 69.000 m
Level 0

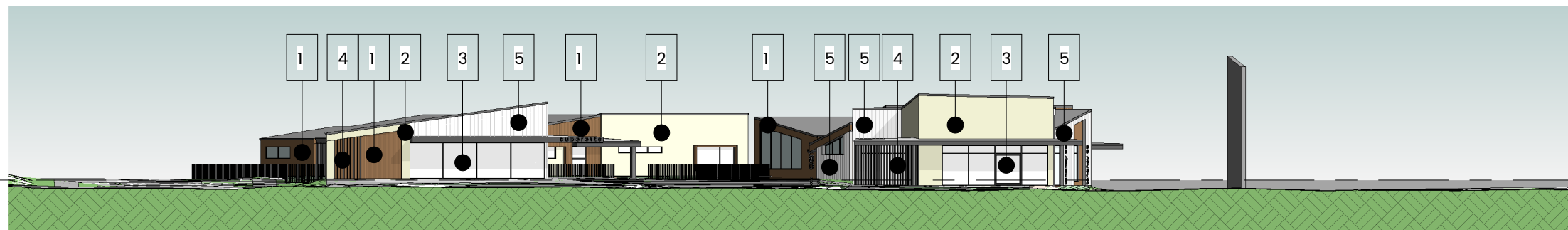

4 East Elevation

SCALE 1: 400

Materials Legend

1. Vertical timber cladding, sealed/painted
2. Hinuera stone cladding
3. Powdercoated aluminium double glazed window joinery
4. Vertical aluminium powdercoated louvres
5. Vertical standing seam, metal cladding system

Consultants

- a. Metal profile longrun roofing
- b. Powdercoated aluminium balustrade system

Client

Unity Developments Ltd

Project

Commercial Node

Ashbourne Development Matamata

Sheet Title

Proposed Overall Elevations

Date

17/04/25

Project number

24011

Sheet Number

TP-300

Scale @ A3

As

indicated

R1