



PROPOSED  
NORTHERN SOLAR FARM

STATION ROAD

STATION ROAD

C360-1

C360-2

C360-3

C360-4

C360-5

C360-6

C360-7

C360-8

C360-9

C360-10

BALANCE LOT

PROPOSED  
RETIREMENT VILLAGE

PROPOSED  
SOUTHERN SOLAR FARM

LOT 3 DP 463448

LOT 1 DP 463448

RESOURCE CONSENT

- Notes
1. All works to be in accordance with Waikato Regional Infrastructure Technical Specifications.
  2. Co-ordinates in terms of NZ Geodetic Datum Mount Eden 2000.
  3. Levels in terms of the NZ Vertical Datum 2016.
  4. Boundaries are subject to final survey.
  5. It is the Contractors responsibility to locate all services that may be affected by his operations.
  6. The Contractors shall obtain all necessary approval from utility operators before commencing work under or near their services.
  7. Final pavement design subject to CBR/Beam tests on subgrade material.
  8. Setout schedule with co-ordinates of chainage points along road centerline to be supplied to the Contractors prior to construction.
  9. Refer to long section for finished centerline levels. Refer to typical cross sections to obtain levels for other locations.
  10. Vehicle crossing to be constructed by others unless otherwise stated.
  11. The Contractor may, with the agreement of the Engineer, adopt the alternative pavement design as specified on typical cross section, provided that the subgrade can achieve a minimum of CBR 3.
  12. Traffic signs and markings to be in accordance with MOTSAM and NZTA TCD manual.
  13. Centerline type 1: 100mm solid lane line
  14. Centerline type 2 : 100mm dashed 3-7 lane line

Legend

	STAGE BOUNDARY
	EX BDY
	PROP BDY
	ROAD CENTRELINE
	PROP STREET TREE
	PROP STREET LIGHT
	PROP STREET SIGN
	TACTILE PAVERS
	RAISED CROSSING

C	FAST TRACK APP	RJM	05/2025
B	FAST TRACK APP	RJM	04/2025
A	FAST TRACK APP	RJM	04/2025
Rev	Description	By	Date
		By	Date
Survey	MAVEN		05/2024
Design	AP		11/2024
Drawn	AP		11/2024
Checked	DJM		05/2025



**Maven Waikato**  
07 242 0601  
info@maven.co.nz  
www.maven.co.nz  
Level 1 286 Victoria Street, Hamilton  
New Zealand

Project  
**ASHBOURNE  
RESIDENTIAL  
FOR  
MATAMATA  
DEVELOPMENTS LTD**

Title  
**PROPOSED ROADING  
SIGNS AND LINE MAKING  
KEY PLAN**

Project no.	289001		
Scale	1:6000 @ A3		
Cad file	C360-MARKINGS.DWG		
Drawing no.	C360	Rev	C

DATE: 6/25/25 FILEPATH: F:\MAVEN\HAMILTON\6 PROJECTS\289001 - STATION ROAD\7 DRAWING\11 ASHBORNE RESIDENTIAL\C360-MARKINGS.DWG



CONTINUITY LINE REFLECTORISED  
WHITE 100mm 1m LINE 1.5m GAP  
REFER TO MOTSAM 2 SECTION 3.07.03

URBAN LIMIT LINE  
REFLECTORISED 300mm REFER  
TO MOTSAM 2 SECTION 3.06.03

URBAN 'GIVEWAY' TRIANGLE REFER  
TO MOTSAM 2 FIGURE 3.09A

GIVEWAY SIGN - RG6

CONTINUOUS WHITE REFLECTORISED  
LINE 100mm REFER TO MOTSAM 2  
SECTION 3.04.02

LOT 1  
DP 404835

LOT 1  
DP 365568

LOT 2  
DP 365568

ROAD 1

LOT 2  
DP 404835

STORMWATER  
BASIN D

3m LINEMARKING 7m GAP  
REFLECTORISED WHITE 100mm  
MOTSAM 2 SECTION 2.01.02

LOT 5  
DP 365568

- Notes
1. All works to be in accordance with Waikato Regional Infrastructure Technical Specifications.
  2. Co-ordinates in terms of NZ Geodetic Datum Mount Eden 2000.
  3. Levels in terms of the NZ Vertical Datum 2016.
  4. Boundaries are subject to final survey.
  5. It is the Contractors responsibility to locate all services that may be affected by his operations.
  6. The Contractors shall obtain all necessary approval from utility operators before commencing work under or near their services.
  7. Final pavement design subject to CBR/Beam tests on subgrade material.
  8. Setout schedule with co-ordinates of chainage points along road centerline to be supplied to the Contractors prior to construction.
  9. Refer to long section for finished centerline levels. Refer to typical cross sections to obtain levels for other locations.
  10. Vehicle crossing to be constructed by others unless otherwise stated.
  11. The Contractor may, with the agreement of the Engineer, adopt the alternative pavement design as specified on typical cross section, provided that the subgrade can achieve a minimum of CBR 3.
  12. Traffic signs and markings to be in accordance with MOTSAM and NZTA TCD manual.
  13. Centerline type 1: 100mm solid lane line
  14. Centerline type 2 : 100mm dashed 3-7 lane line

Legend	
	STAGE BOUNDARY
	EX BDY
	PROP BDY
	ROAD CENTRELINE
	PROP STREET TREE
	PROP STREET LIGHT
	PROP STREET SIGN
	ROAD NAME SIGN
	TACTILE PAVERS
	RAISED CROSSING

Rev	Description	By	Date
C	FAST TRACK APP	RJM	05/2025
B	FAST TRACK APP	RJM	04/2025
A	FAST TRACK APP	RJM	04/2025
Survey	MAVEN		05/2024
Design	AP		11/2024
Drawn	AP		11/2024
Checked	DJM		05/2025

**Maven Waikato**  
07 242 0601  
info@maven.co.nz  
www.maven.co.nz  
Level 1 286 Victoria Street, Hamilton  
New Zealand

Project

**ASHBOURNE  
RESIDENTIAL  
FOR  
MATAMATA  
DEVELOPMENTS LTD**

Title

**PROPOSED ROADING  
SIGNS AND LINE MAKING  
PLAN**

Project no.	289001		
Scale	1:1000 @ A3		
Cad file	C360-MARKINGS.DWG		
Drawing no.	C360-1	Rev	C

RESOURCE CONSENT





OLIVE PLACE

LOT 3  
DP 404835

LOT 9  
DP 562902

LOT 13  
DP 562902

LOT 14  
DP 562902

STORMWATER  
BASIN C

CONTINUITY LINE REFLECTORISED  
WHITE 100mm 1m LINE 1.5m GAP  
REFER TO MOTSAM 2 SECTION 3.07.03

GIVEWAY SIGN - RG6  
URBAN 'GIVEWAY' TRIANGLE REFER  
TO MOTSAM 2 FIGURE 3.09A

CONTINUOUS WHITE REFLECTORISED  
LINE 100mm REFER TO MOTSAM 2  
SECTION 3.04.02

3m LINEMARKING 7m GAP  
REFLECTORISED WHITE 100mm  
MOTSAM 2 SECTION 2.01.02

ROAD 4

- Notes
1. All works to be in accordance with Waikato Regional Infrastructure Technical Specifications.
  2. Co-ordinates in terms of NZ Geodetic Datum Mount Eden 2000.
  3. Levels in terms of the NZ Vertical Datum 2016.
  4. Boundaries are subject to final survey.
  5. It is the Contractors responsibility to locate all services that may be affected by his operations.
  6. The Contractors shall obtain all necessary approval from utility operators before commencing work under or near their services.
  7. Final pavement design subject to CBR/Beam tests on subgrade material.
  8. Setout schedule with co-ordinates of chainage points along road centerline to be supplied to the Contractors prior to construction.
  9. Refer to long section for finished centerline levels. Refer to typical cross sections to obtain levels for other locations.
  10. Vehicle crossing to be constructed by others unless otherwise stated.
  11. The Contractor may, with the agreement of the Engineer, adopt the alternative pavement design as specified on typical cross section, provided that the subgrade can achieve a minimum of CBR 3.
  12. Traffic signs and markings to be in accordance with MOTSAM and NZTA TCD manual.
  13. Centerline type 1: 100mm solid lane line
  14. Centerline type 2 : 100mm dashed 3-7 lane line

Legend		STAGE BOUNDARY
		EX BDY
		PROP BDY
		ROAD CENTRELINE
		PROP STREET TREE
		PROP STREET LIGHT
		PROP STREET SIGN
		ROAD NAME SIGN
		TACTILE PAVERS
		RAISED CROSSING

Rev	Description	By	Date
C	FAST TRACK APP	RJM	05/2025
B	FAST TRACK APP	RJM	04/2025
A	FAST TRACK APP	RJM	04/2025
Survey	MAVEN		05/2024
Design	AP		11/2024
Drawn	AP		11/2024
Checked	DJM		05/2025



**Maven Waikato**  
07 242 0601  
info@maven.co.nz  
www.maven.co.nz  
Level 1 286 Victoria Street, Hamilton  
New Zealand

Project  
**ASHBOURNE  
RESIDENTIAL  
FOR  
MATAMATA  
DEVELOPMENTS LTD**

Title  
**PROPOSED ROADING  
SIGNS AND LINE MAKING  
PLAN**

Project no.	289001		
Scale	1:1000 @ A3		
Cad file	C360-MARKINGS.DWG		
Drawing no.	C360-2	Rev	C

RESOURCE CONSENT



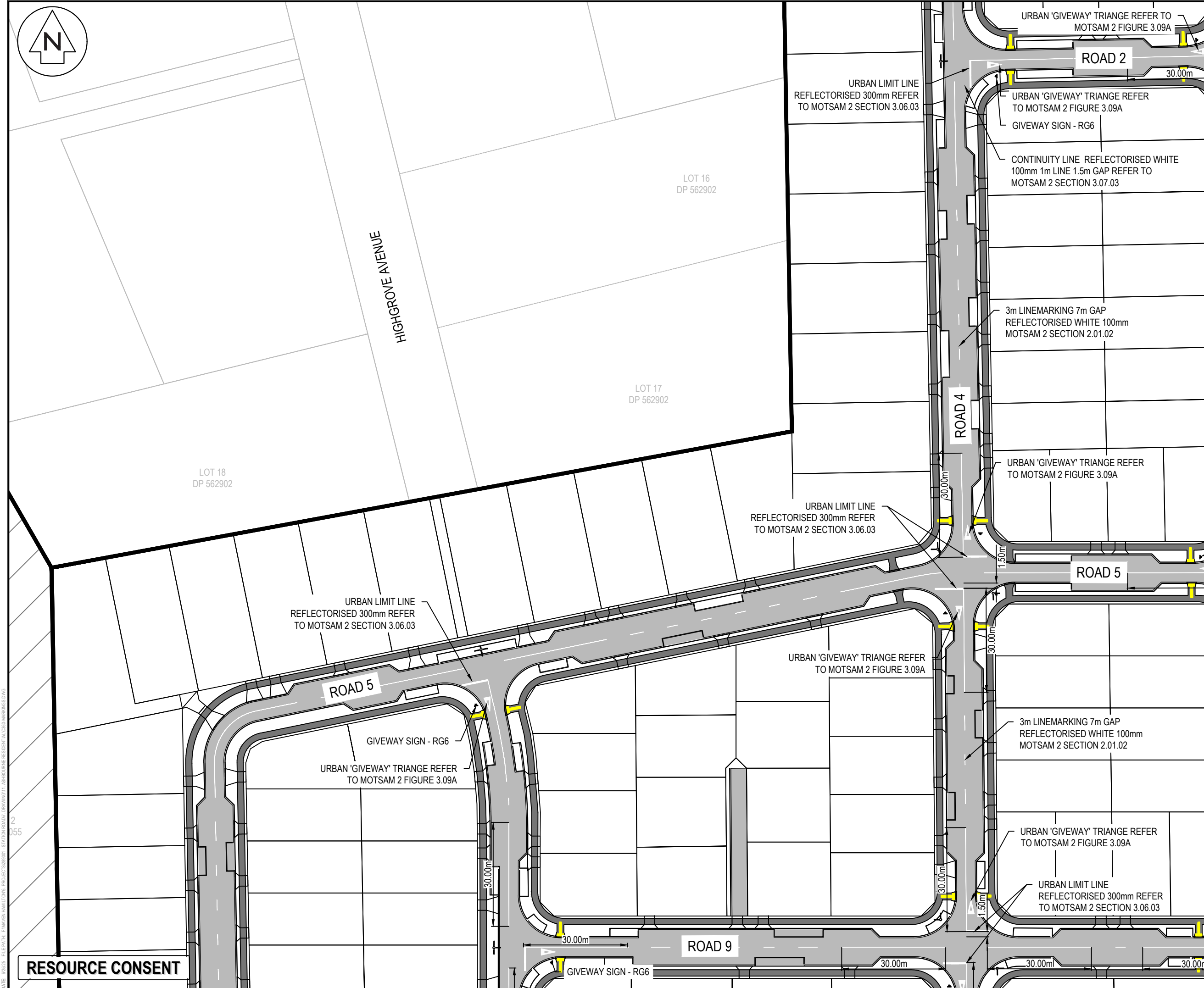
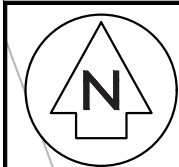

Notes

1. All works to be in accordance with Waikato Regional Infrastructure Technical Specifications.
2. Co-ordinates in terms of NZ Geodetic Datum Mount Eden 2000.
3. Levels in terms of the NZ Vertical Datum 2016.
4. Boundaries are subject to final survey.
5. It is the Contractors responsibility to locate all services that may be affected by his operations.
6. The Contractors shall obtain all necessary approval from utility operators before commencing work under or near their services.
7. Final pavement design subject to CBR/Beam tests on subgrade material.
8. Setout schedule with co-ordinates of chainage points along road centerline to be supplied to the Contractors prior to construction.
9. Refer to long section for finished centerline levels. Refer to typical cross sections to obtain levels for other locations.
10. Vehicle crossing to be constructed by others unless otherwise stated.
11. The Contractor may, with the agreement of the Engineer, adopt the alternative pavement design as specified on typical cross section, provided that the subgrade can achieve a minimum of CBR 3.
12. Traffic signs and markings to be in accordance with MOTSAM and NZTA TCD manual.
13. Centerline type 1: 100mm solid lane line
14. Centerline type 2 : 100mm dashed 3-7 lane line

Legend

	STAGE BOUNDARY
	EX BDY
	PROP BDY
	ROAD CENTRELINE
	PROP STREET TREE
	PROP STREET LIGHT
	PROP STREET SIGN
	ROAD NAME SIGN
	TACTILE PAVERS
	RAISED CROSSING

C	FAST TRACK APP	RJM	05/2025
B	FAST TRACK APP	RJM	04/2025
A	FAST TRACK APP	RJM	04/2025
Rev	Description	By	Date
		By	Date
Survey	MAVEN		05/2024
Design	AP		11/2024
Drawn	AP		11/2024
Checked	DJM		05/2025

**Maven Waikato**  
07 242 0601  
info@maven.co.nz  
www.maven.co.nz  
Level 1 286 Victoria Street, Hamilton  
New Zealand

Project

**ASHBOURNE  
RESIDENTIAL  
FOR  
MATAMATA  
DEVELOPMENTS LTD**

Title

**PROPOSED ROADING  
SIGNS AND LINE MAKING  
PLAN**

Project no.	289001		
Scale	1:1000 @ A3		
Cad file	C360-MARKINGS.DWG		
Drawing no.	C360-4	Rev	C

RESOURCE CONSENT

DATE: 8/25/25 FILE PATH: F:\Maven\Hamilton\6. PROJECTS\289001 - STATION ROAD\ DRAWING\11. ASHBOURNE RESIDENTIAL\ C360-MARKINGS.DWG

2  
055



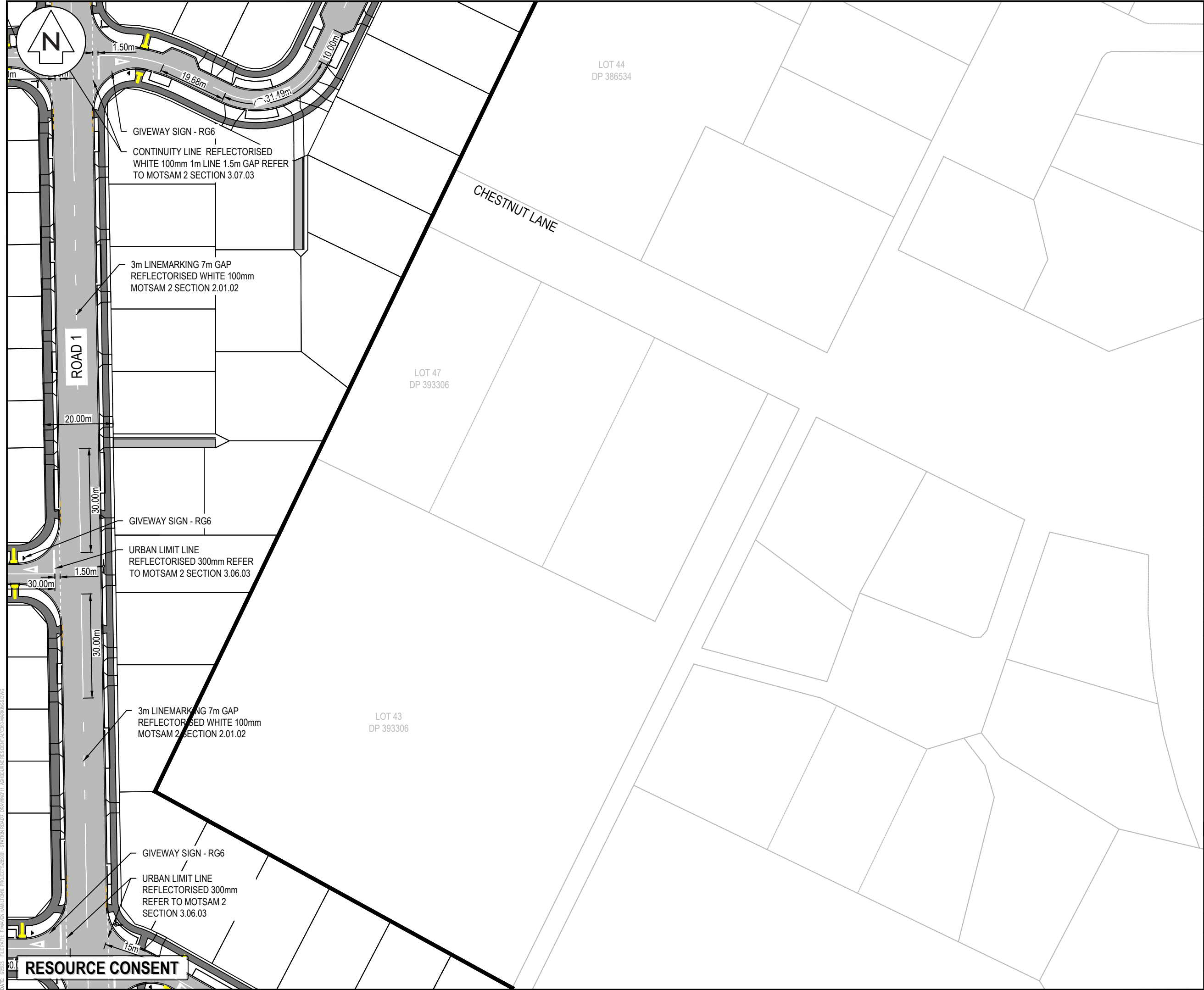

- Notes
1. All works to be in accordance with Waikato Regional Infrastructure Technical Specifications.
  2. Co-ordinates in terms of NZ Geodetic Datum Mount Eden 2000.
  3. Levels in terms of the NZ Vertical Datum 2016.
  4. Boundaries are subject to final survey.
  5. It is the Contractors responsibility to locate all services that may be affected by his operations.
  6. The Contractors shall obtain all necessary approval from utility operators before commencing work under or near their services.
  7. Final pavement design subject to CBR/Beam tests on subgrade material.
  8. Setout schedule with co-ordinates of chainage points along road centerline to be supplied to the Contractors prior to construction.
  9. Refer to long section for finished centerline levels. Refer to typical cross sections to obtain levels for other locations.
  10. Vehicle crossing to be constructed by others unless otherwise stated.
  11. The Contractor may, with the agreement of the Engineer, adopt the alternative pavement design as specified on typical cross section, provided that the subgrade can achieve a minimum of CBR 3.
  12. Traffic signs and markings to be in accordance with MOTSAM and NZTA TCD manual.
  13. Centerline type 1: 100mm solid lane line
  14. Centerline type 2 : 100mm dashed 3-7 lane line

Legend	
	STAGE BOUNDARY
	EX BDY
	PROP BDY
	ROAD CENTRELINE
	PROP STREET TREE
	PROP STREET LIGHT
	PROP STREET SIGN
	ROAD NAME SIGN
	TACTILE PAVERS
	RAISED CROSSING

C	FAST TRACK APP	RJM	05/2025
B	FAST TRACK APP	RJM	04/2025
A	FAST TRACK APP	RJM	04/2025
Rev	Description	By	Date
	By	Date	
Survey	MAVEN	05/2024	
Design	AP	11/2024	
Drawn	AP	11/2024	
Checked	DJM	05/2025	



**Maven Waikato**  
07 242 0601  
info@maven.co.nz  
www.maven.co.nz  
Level 1 286 Victoria Street, Hamilton  
New Zealand

Project  
**ASHBOURNE  
RESIDENTIAL  
FOR  
MATAMATA  
DEVELOPMENTS LTD**

Title  
**PROPOSED ROADING  
SIGNS AND LINE MAKING  
PLAN**

Project no.	289001		
Scale	1:1000 @ A3		
Cad file	C360-MARKINGS.DWG		
Drawing no.	C360-5	Rev	<b>C</b>

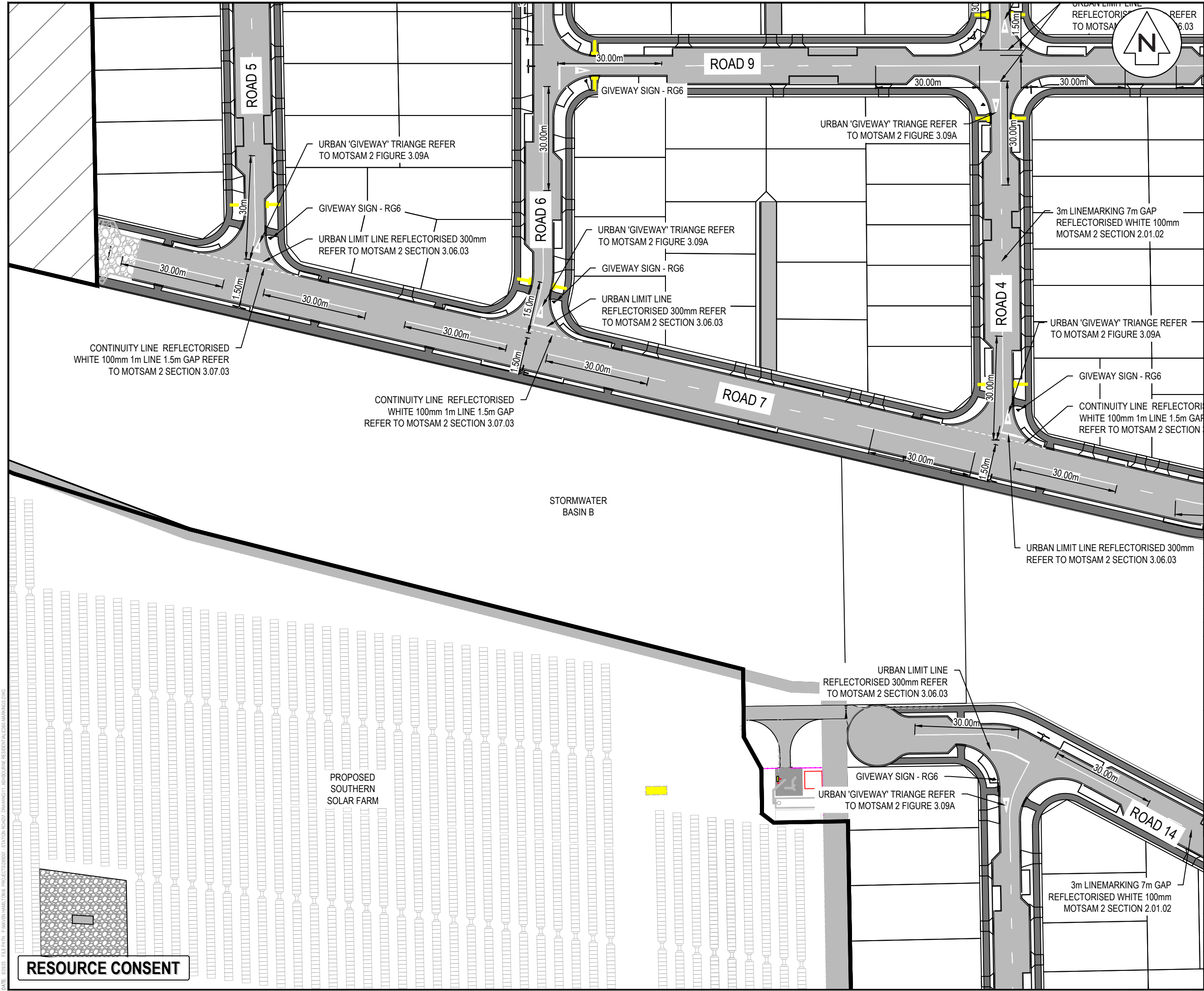

Notes

1. All works to be in accordance with Waikato Regional Infrastructure Technical Specifications.
2. Co-ordinates in terms of NZ Geodetic Datum Mount Eden 2000.
3. Levels in terms of the NZ Vertical Datum 2016.
4. Boundaries are subject to final survey.
5. It is the Contractors responsibility to locate all services that may be affected by his operations.
6. The Contractors shall obtain all necessary approval from utility operators before commencing work under or near their services.
7. Final pavement design subject to CBR/Beam tests on subgrade material.
8. Setout schedule with co-ordinates of chainage points along road centerline to be supplied to the Contractors prior to construction.
9. Refer to long section for finished centerline levels. Refer to typical cross sections to obtain levels for other locations.
10. Vehicle crossing to be constructed by others unless otherwise stated.
11. The Contractor may, with the agreement of the Engineer, adopt the alternative pavement design as specified on typical cross section, provided that the subgrade can achieve a minimum of CBR 3.
12. Traffic signs and markings to be in accordance with MOTSAM and NZTA TCD manual.
13. Centerline type 1: 100mm solid lane line
14. Centerline type 2 : 100mm dashed 3-7 lane line

Legend

	STAGE BOUNDARY
	EX BDY
	PROP BDY
	ROAD CENTRELINE
	PROP STREET TREE
	PROP STREET LIGHT
	PROP STREET SIGN
	ROAD NAME SIGN
	TACTILE PAVERS
	RAISED CROSSING

C	FAST TRACK APP	RJM	05/2025
B	FAST TRACK APP	RJM	04/2025
A	FAST TRACK APP	RJM	04/2025
Rev	Description	By	Date
		By	Date
Survey	MAVEN		05/2024
Design	AP		11/2024
Drawn	AP		11/2024
Checked	DJM		05/2025

**Maven Waikato**  
07 242 0601  
info@maven.co.nz  
www.maven.co.nz  
Level 1 286 Victoria Street, Hamilton  
New Zealand

Project

**ASHBOURNE  
RESIDENTIAL  
FOR  
MATAMATA  
DEVELOPMENTS LTD**

Title

**PROPOSED ROADING  
SIGNS AND LINE MAKING  
PLAN**

Project no.	289001		
Scale	1:1000 @ A3		
Cad file	C360-MARKINGS.DWG		
Drawing no.	C360-6	Rev	C

DATE: 05/25 FILE PATH: F:\Maven\Hamilton\6. PROJECTS\88001 - STATION ROAD7 DRAWING\11. ASHBOURNE RESIDENTIAL\036-MARKINGS.DWG

RESOURCE CONSENT



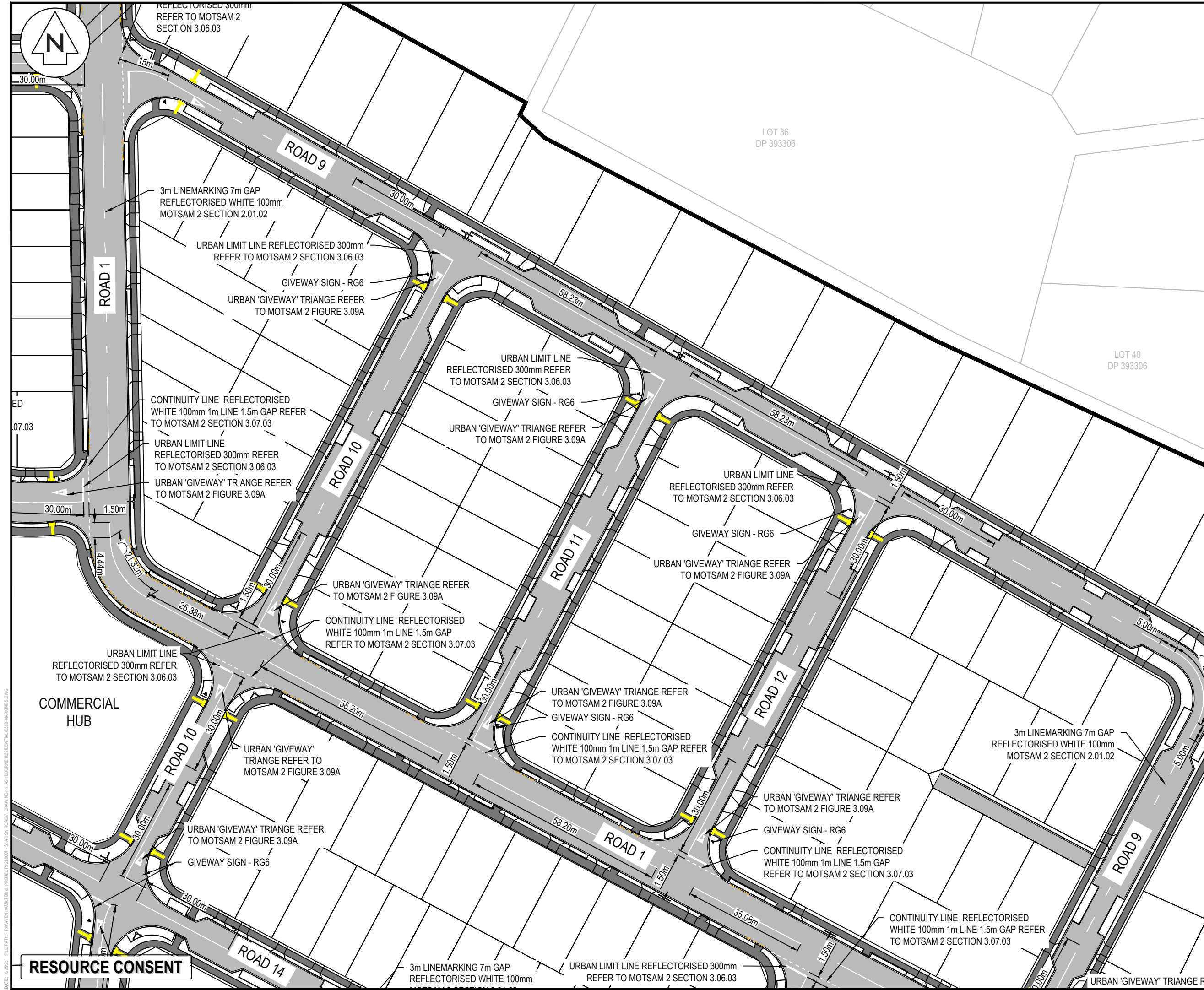

Notes

1. All works to be in accordance with Waikato Regional Infrastructure Technical Specifications.
2. Co-ordinates in terms of NZ Geodetic Datum Mount Eden 2000.
3. Levels in terms of the NZ Vertical Datum 2016.
4. Boundaries are subject to final survey.
5. It is the Contractors responsibility to locate all services that may be affected by his operations.
6. The Contractors shall obtain all necessary approval from utility operators before commencing work under or near their services.
7. Final pavement design subject to CBR/Beam tests on subgrade material.
8. Setout schedule with co-ordinates of chainage points along road centerline to be supplied to the Contractors prior to construction.
9. Refer to long section for finished centerline levels. Refer to typical cross sections to obtain levels for other locations.
10. Vehicle crossing to be constructed by others unless otherwise stated.
11. The Contractor may, with the agreement of the Engineer, adopt the alternative pavement design as specified on typical cross section, provided that the subgrade can achieve a minimum of CBR 3.
12. Traffic signs and markings to be in accordance with MOTSAM and NZTA TCD manual.
13. Centerline type 1: 100mm solid lane line
14. Centerline type 2 : 100mm dashed 3-7 lane line

Legend

STAGE BOUNDARY
EX BDY
PROP BDY
ROAD CENTRELINE
PROP STREET TREE
PROP STREET LIGHT
PROP STREET SIGN
ROAD NAME SIGN
TACTILE PAVERS
RAISED CROSSING

C	FAST TRACK APP	RJM	05/2025
B	FAST TRACK APP	RJM	04/2025
A	FAST TRACK APP	RJM	04/2025
Rev	Description	By	Date
		By	Date
Survey	MAVEN		05/2024
Design	AP		11/2024
Drawn	AP		11/2024
Checked	DJM		05/2025

**Maven Waikato**  
07 242 0601  
info@maven.co.nz  
www.maven.co.nz  
Level 1 286 Victoria Street, Hamilton  
New Zealand

Project

**ASHBOURNE  
RESIDENTIAL  
FOR  
MATAMATA  
DEVELOPMENTS LTD**

Title

**PROPOSED ROADING  
SIGNS AND LINE MAKING  
PLAN**

Project no.	289001
Scale	1:1000 @ A3
Cad file	C360-MARKINGS.DWG
Drawing no.	C360-7
Rev	C



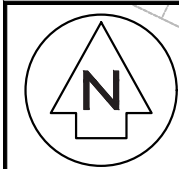

- Notes
1. All works to be in accordance with Waikato Regional Infrastructure Technical Specifications.
  2. Co-ordinates in terms of NZ Geodetic Datum Mount Eden 2000.
  3. Levels in terms of the NZ Vertical Datum 2016.
  4. Boundaries are subject to final survey.
  5. It is the Contractors responsibility to locate all services that may be affected by his operations.
  6. The Contractors shall obtain all necessary approval from utility operators before commencing work under or near their services.
  7. Final pavement design subject to CBR/Beam tests on subgrade material.
  8. Setout schedule with co-ordinates of chainage points along road centerline to be supplied to the Contractors prior to construction.
  9. Refer to long section for finished centerline levels. Refer to typical cross sections to obtain levels for other locations.
  10. Vehicle crossing to be constructed by others unless otherwise stated.
  11. The Contractor may, with the agreement of the Engineer, adopt the alternative pavement design as specified on typical cross section, provided that the subgrade can achieve a minimum of CBR 3.
  12. Traffic signs and markings to be in accordance with MOTSAM and NZTA TCD manual.
  13. Centerline type 1: 100mm solid lane line
  14. Centerline type 2 : 100mm dashed 3-7 lane line

Legend

	STAGE BOUNDARY
	EX BDY
	PROP BDY
	ROAD CENTRELINE
	PROP STREET TREE
	PROP STREET LIGHT
	PROP STREET SIGN
	ROAD NAME SIGN
	TACTILE PAVERS
	RAISED CROSSING

C	FAST TRACK APP	RJM	05/2025
B	FAST TRACK APP	RJM	04/2025
A	FAST TRACK APP	RJM	04/2025
Rev	Description	By	Date
		By	Date
Survey	MAVEN		05/2024
Design	AP		11/2024
Drawn	AP		11/2024
Checked	DJM		05/2025

**Maven Waikato**  
07 242 0601  
info@maven.co.nz  
www.maven.co.nz  
Level 1 286 Victoria Street, Hamilton  
New Zealand

Project			
<b>ASHBOURNE RESIDENTIAL FOR MATAMATA DEVELOPMENTS LTD</b>			
Title			
<b>PROPOSED ROADING SIGNS AND LINE MAKING PLAN</b>			
Project no.	289001		
Scale	1:1000 @ A3		
Cad file	C360-MARKINGS.DWG		
Drawing no.	C360-8	Rev	<b>C</b>

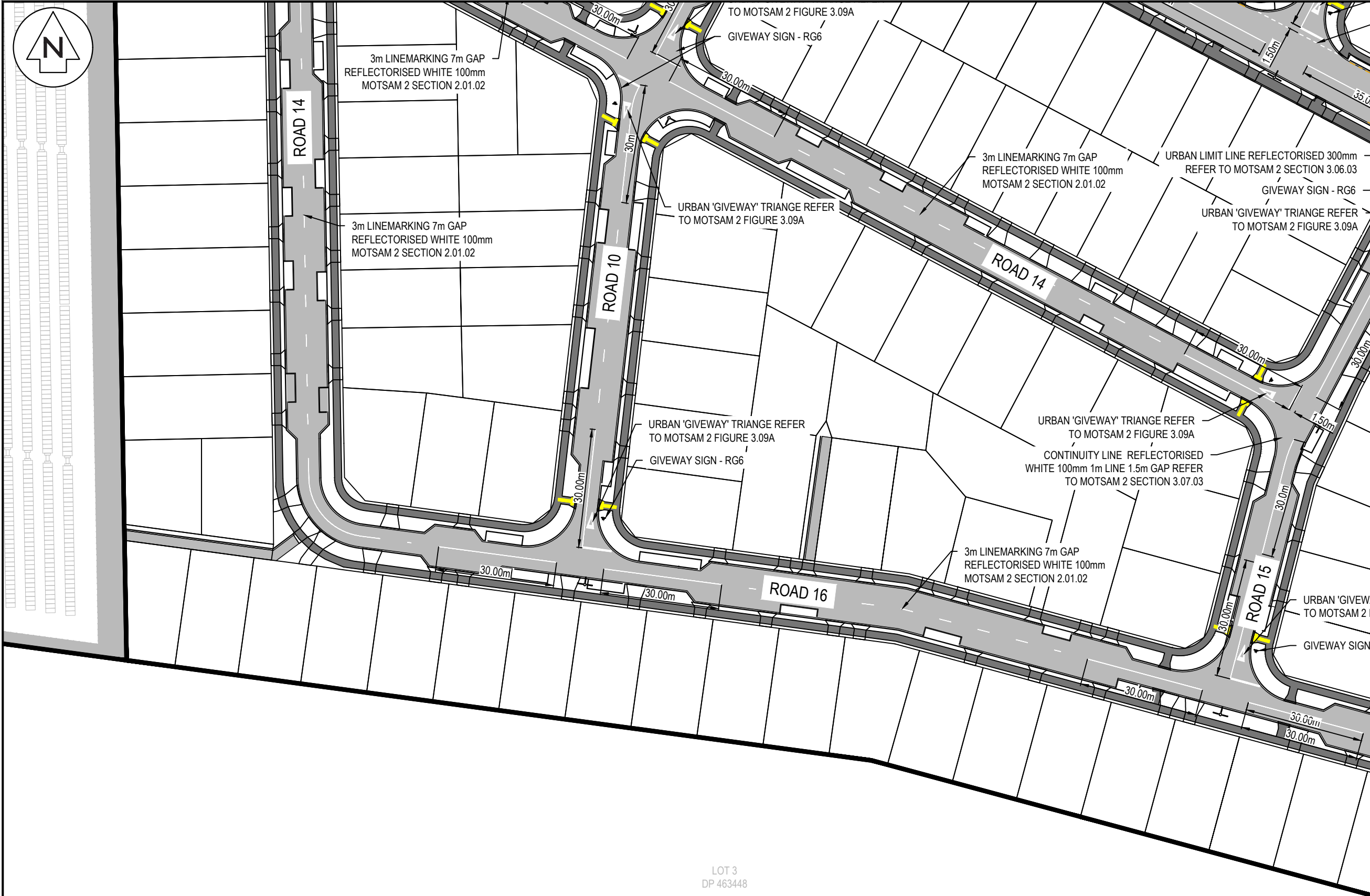

- Notes
1. All works to be in accordance with Waikato Regional Infrastructure Technical Specifications.
  2. Co-ordinates in terms of NZ Geodetic Datum Mount Eden 2000.
  3. Levels in terms of the NZ Vertical Datum 2016.
  4. Boundaries are subject to final survey.
  5. It is the Contractors responsibility to locate all services that may be affected by his operations.
  6. The Contractors shall obtain all necessary approval from utility operators before commencing work under or near their services.
  7. Final pavement design subject to CBR/Beam tests on subgrade material.
  8. Setout schedule with co-ordinates of chainage points along road centerline to be supplied to the Contractors prior to construction.
  9. Refer to long section for finished centerline levels. Refer to typical cross sections to obtain levels for other locations.
  10. Vehicle crossing to be constructed by others unless otherwise stated.
  11. The Contractor may, with the agreement of the Engineer, adopt the alternative pavement design as specified on typical cross section, provided that the subgrade can achieve a minimum of CBR 3.
  12. Traffic signs and markings to be in accordance with MOTSAM and NZTA TCD manual.
  13. Centerline type 1: 100mm solid lane line
  14. Centerline type 2 : 100mm dashed 3-7 lane line

Legend	
	STAGE BOUNDARY
	EX BDY
	PROP BDY
	ROAD CENTRELINE
	PROP STREET TREE
	PROP STREET LIGHT
	PROP STREET SIGN
	ROAD NAME SIGN
	TACTILE PAVERS
	RAISED CROSSING

Rev	Description	By	Date
C	FAST TRACK APP	RJM	05/2025
B	FAST TRACK APP	RJM	04/2025
A	FAST TRACK APP	RJM	04/2025
Rev	Description	By	Date
Survey	MAVEN		05/2024
Design	AP		11/2024
Drawn	AP		11/2024
Checked	DJM		05/2025



**Maven Waikato**  
07 242 0601  
info@maven.co.nz  
www.maven.co.nz  
Level 1 286 Victoria Street, Hamilton  
New Zealand

Project  
**ASHBOURNE  
RESIDENTIAL  
FOR  
MATAMATA  
DEVELOPMENTS LTD**

Title  
**PROPOSED ROADING  
SIGNS AND LINE MAKING  
PLAN**

Project no.	289001		
Scale	1:1000 @ A3		
Cad file	C360-MARKINGS.DWG		
Drawing no.	C360-9	Rev	C

RESOURCE CONSENT



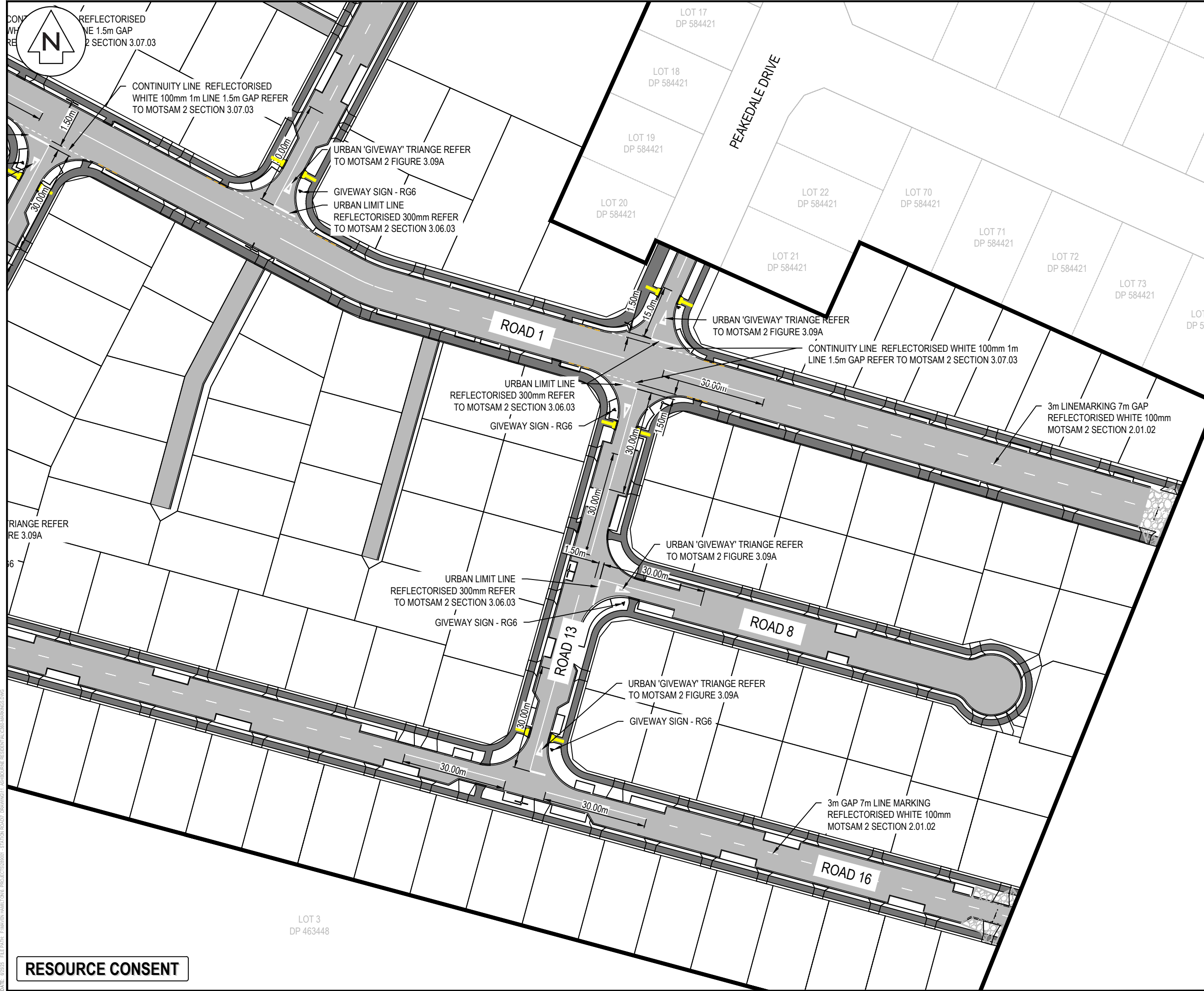

- Notes
1. All works to be in accordance with Waikato Regional Infrastructure Technical Specifications.
  2. Co-ordinates in terms of NZ Geodetic Datum Mount Eden 2000.
  3. Levels in terms of the NZ Vertical Datum 2016.
  4. Boundaries are subject to final survey.
  5. It is the Contractors responsibility to locate all services that may be affected by his operations.
  6. The Contractors shall obtain all necessary approval from utility operators before commencing work under or near their services.
  7. Final pavement design subject to CBR/Beam tests on subgrade material.
  8. Setout schedule with co-ordinates of chainage points along road centerline to be supplied to the Contractors prior to construction.
  9. Refer to long section for finished centerline levels. Refer to typical cross sections to obtain levels for other locations.
  10. Vehicle crossing to be constructed by others unless otherwise stated.
  11. The Contractor may, with the agreement of the Engineer, adopt the alternative pavement design as specified on typical cross section, provided that the subgrade can achieve a minimum of CBR 3.
  12. Traffic signs and markings to be in accordance with MOTSAM and NZTA TCD manual.
  13. Centerline type 1: 100mm solid lane line
  14. Centerline type 2 : 100mm dashed 3-7 lane line

Legend

	STAGE BOUNDARY
	EX BDY
	PROP BDY
	ROAD CENTRELINE
	PROP STREET TREE
	PROP STREET LIGHT
	PROP STREET SIGN
	ROAD NAME SIGN
	TACTILE PAVERS
	RAISED CROSSING

C	FAST TRACK APP	RJM	05/2025
B	FAST TRACK APP	RJM	04/2025
A	FAST TRACK APP	RJM	04/2025
Rev	Description	By	Date
		By	Date
Survey	MAVEN		05/2024
Design	AP		11/2024
Drawn	AP		11/2024
Checked	DJM		05/2025



**Maven Waikato**  
07 242 0601  
info@maven.co.nz  
www.maven.co.nz  
Level 1 286 Victoria Street, Hamilton  
New Zealand

Project

**ASHBOURNE  
RESIDENTIAL  
FOR  
MATAMATA  
DEVELOPMENTS LTD**

Title

**PROPOSED ROADING  
SIGNS AND LINE MAKING  
PLAN**

Project no.	289001		
Scale	1:1000 @ A3		
Cad file	C360-MARKINGS.DWG		
Drawing no.	C360-10	Rev	<b>C</b>

DATE: 02/25 FILEPATH: F:\MVEN\HAMILTON\6 PROJECTS\88001 - STATION ROAD\ DRAWING\11 ASHBOURNE RESIDENTIAL\036-MARKINGS.DWG

RESOURCE CONSENT