

Fast-track Approvals Act 2024

MINUTE 2 OF THE EXPERT PANEL

Invitations to comment

State Highway 1 North Canterbury – Woodend Bypass Project (Belfast to Pegasus) Substantive Application [FTAA-2512-1157]

1 April 2026

[1] This Minute addresses invitations to comment on the Substantive Application for the State Highway 1 North Canterbury – Woodend Bypass (Belfast to Pegasus) (**Project**) under section 53 of the Fast-Track Approvals Act 2025 (**the Act**).

[2] In accordance with section 53(2) of the Act, the Expert Panel must invite comments from persons listed in sections 53(2)(a) to (n) of the Act. Sections 53(2)(d) to (g) do not apply to this Application.

[3] The Panel considers the entities identified in **Appendix 1** must be invited for comment.

[4] Sections 53(2)(h) and (i) state that the owners and occupiers of the land the Application relates to and the land adjacent to that land must be invited to comment.

[5] Application Volume 1D¹ identified land within the Project site and land adjacent to that land. The Panel received a Memorandum from the EPA dated 24 March 2026 that also identified that same category of land. Application Volume 1D and the EPA Memorandum did not identify the same land, with the EPA Memorandum taking a more expansive view.

¹ Fast Track Approvals Act Property & Landowner Information Report State Highway 1 North Canterbury – Woodend Bypass Project (Belfast to Pegasus), 1 December 2025, The Property Group.

[6] Accordingly, the Panel exercised its judgment to decide which landowners and occupiers should be invited to comment having regard to EPA guidance², the context of the Application (which primarily relates to an existing State Highway Designation) and public perception that might arise from arbitrarily excluding contiguous residential properties in the vicinity of Pegasus Boulevard that were located a similar distance from the Designation boundary. In exercising its discretion under section 53(3), the Panel considered those properties were sufficiently exposed to the possible effects of the Application to justify their owners and occupiers being invited to comment.

[7] The EPA Memorandum advised that an unsolicited request to comment had been received from an individual. Having viewed the documentation from the individual that was provided to the Panel, it appears that they are primarily concerned about the existing Designation route and that is not something that the Panel has discretion over. Consequently, we have not invited the individual to comment.

[8] The Panel has determined that the owners and occupiers of the shaded land on the Maps in **Appendix 2** and as listed in **Appendix 3** should be invited to comment.

[9] The Panel considered MfE's Section 18 Report and determined under section 53(3) and that the following Māori groups may have relevant interests in the Project area and should be invited to comment:

- a. the owners of Part Te Wera Māori Reserve 873 Block, S.O. Plan 13785; and
- b. the owners of Lot 3 Deposited Plan 345904, 171 Gladstone Road, Woodend

[10] Other than that, the Panel determined it was not necessary to exercise its discretion under section 53(3) to invite comments from any other person or entity. The Panel is satisfied that the wide range of entities from whom comment is to be sought under section 53(2), as set out in Appendix 1, will ensure that all relevant information is before the Panel to enable it to make a robust decision in a timely manner.

[11] Section 54(1) of the Act requires that the Panel must specify in the invitation

² https://www.fasttrack.govt.nz/__data/assets/pdf_file/0018/8226/FTA-GUIDANCE_MATERIAL_Identifying_Adjacent_Land_Updated-June-2025.pdf

a date for when comments must be received by the EPA on behalf of the Panel (which must be 20 working days after the date on which invitations are given under section 53).

[12] Invitations to comment were given on **Wednesday 1 April 2026**.

[13] Comments must be received by the EPA on behalf of the Panel on a specified date that is 20 working days after the date on which the invitation is given.

[14] Comments must be received by **Monday 4 May 2026**.

[15] Comments must be made to the EPA:

- a. by email to substantive@fasttrack.govt.nz;
- b. by post to Private Bag 63002, Wellington 6140, New Zealand; or
- c. in person to Stewart Dawson's Corner, 366 Lambton Quay, Wellington 6011

[16] The Application may be accessed on the Fast-Track website here:

<https://www.fasttrack.govt.nz/projects/state-highway-1-north-canterbury-woodend-bypass-project-belfast-to-pegasus>

[17] The Fast-Track website will be updated as information is made available to the Panel.

[18] In Minute 2 of the Panel Convener, the Panel Convener set out the key dates for the processing of the application. Those dates were based on the Panel inviting comments on 9 April 2026. As the Panel is inviting comments earlier than 9 April 2026, the key dates outlined in Minute 2 have been brought forward.

[19] The Panel is inviting comments today, 1 April 2026. Accordingly, comments are now due by 4 May 2026. The applicant's response is due on 11 May 2026. Subject to the processing of the application being suspended for any of the reasons outlined in section 60 of the Act, the decision on the application will be due on 29

July 2026.

A handwritten signature in black ink, appearing to read 'Rob van Voorthuysen'. The signature is stylized, with a prominent vertical stroke on the left and a long, sweeping horizontal stroke extending to the right.

Rob van Voorthuysen

Woodend Bypass Project Expert Panel Chair

Appendix 1

Parties invited to Comment under section 53(2) of the Act

Section of Act	Description from Act	Party identified
53(2)(a)	the relevant local authorities	<ul style="list-style-type: none"> • Waimakariri District Council • Canterbury Regional Council
53(2)(b)	the relevant iwi authorities	<ul style="list-style-type: none"> • Te Rūnanga o Ngāi Tahu, representing Ngāi Tahu • Ngāi Tūāhuriri Rūnanga • Whitiara Centre Limited
53(2)(c)	<p>any relevant Treaty settlement entities, including, to avoid doubt,—</p> <p>(i) an entity that has an interest under a Treaty settlement within the area to which the substantive application relates; and</p> <p>(ii) an entity operating in a collective arrangement, provided for under a Treaty settlement, that relates to that area</p>	<ul style="list-style-type: none"> • Te Rūnanga o Ngāi Tahu, representing Ngāi Tahu • Ngāi Tūāhuriri Rūnanga • Whitiara Centre Limited
53(2)(h) 53(2)(i)	<p>owners and occupiers of the land to which the substantive application relates</p> <p>owners and occupiers of the land adjacent to the land to which the substantive application relates</p>	<p>See Appendix 2 for maps of the land to which the substantive application relates and the land adjacent to that land</p> <p>See Appendix 3 for list of owners and occupiers of that land</p>
53(2)(j)	the Minister for the Environment and other relevant portfolio Ministers	<ul style="list-style-type: none"> • Minister for Economic Growth • Minister for Infrastructure • Minister of Conservation • Minister for Māori Crown Relations • Minister for Māori Development • Minister for Climate Change • Minister for Local Government • Minister for South Island • Minister of Regional Development • Minister for Rural Communities
53(2)(k)	relevant administering agencies	<ul style="list-style-type: none"> • Department of Conservation • Heritage New Zealand Pouhere Taonga

Section of Act	Description from Act	Party identified
		<ul style="list-style-type: none"> • Ministry for the Environment
53(2)(l)	relevant requiring authority	<ul style="list-style-type: none"> • KiwiRail Holdings Ltd
53(2)(m)	<p>if the approvals sought in the substantive application include—</p> <p>(i) an approval described in section 42(4)(a) or (d) (resource consent or designation), the persons and groups listed in clause 13 of Schedule 5:</p> <p>(iv) an approval described in section 42(4)(h) (wildlife approval), the persons listed in clause 4 of Schedule 7:</p>	<ul style="list-style-type: none"> • Director-General of Conservation • New Zealand Conservation Authority • Canterbury Aoraki Conservation Board • New Zealand Fish and Game Council • Game Animal Council

Appendix 2

Maps of land to which the substantive application relates and adjacent land for consideration under sections 53(2)(h) and (i) and section 53(3) of the Act

Map 1: Overview

State Highway 1 North Canterbury Bypass (Belfast to Pegasus) Project Map

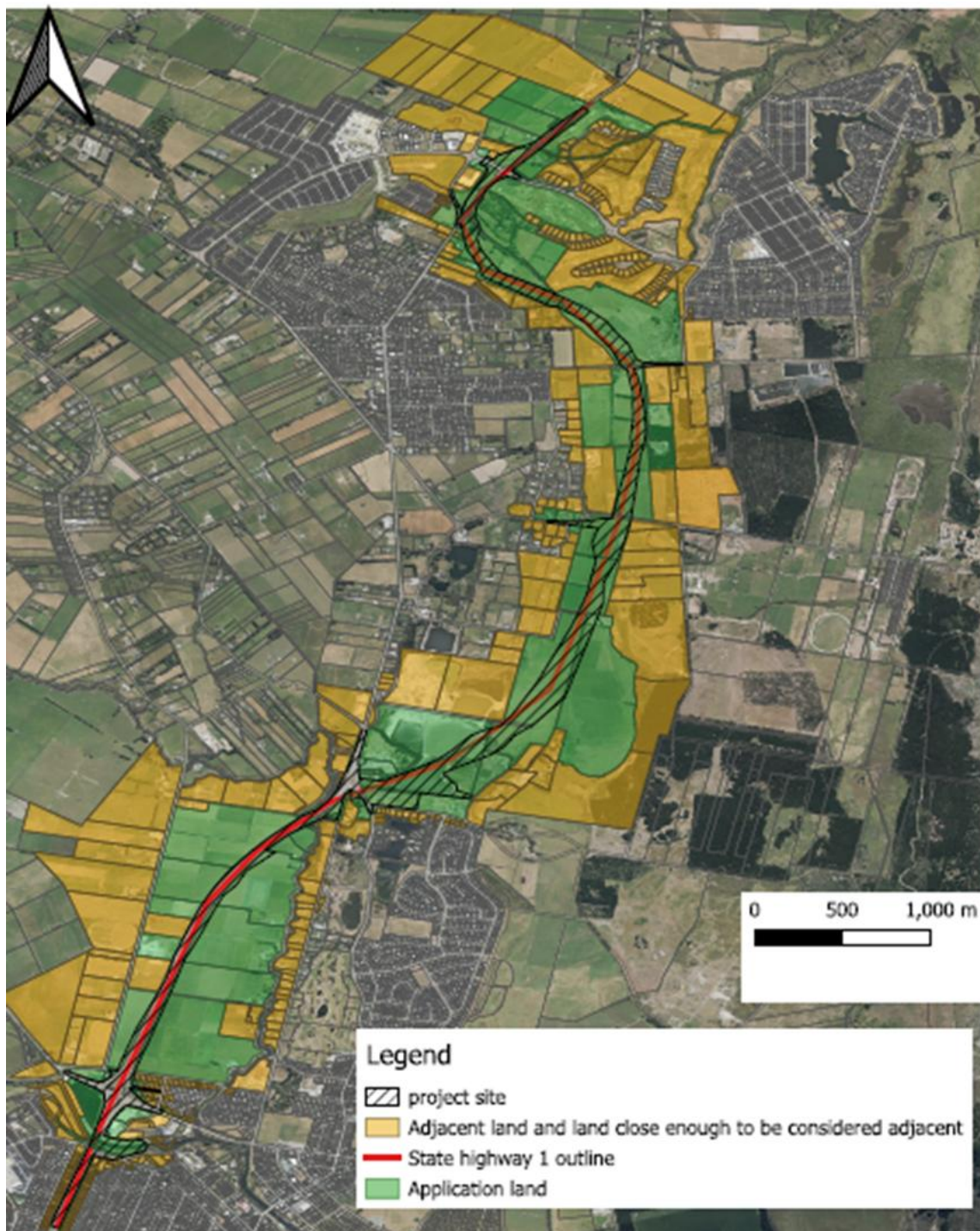

Map 2: Northern most section

State Highway 1 North Canterbury Bypass (Belfast to Pegasus) Project Map

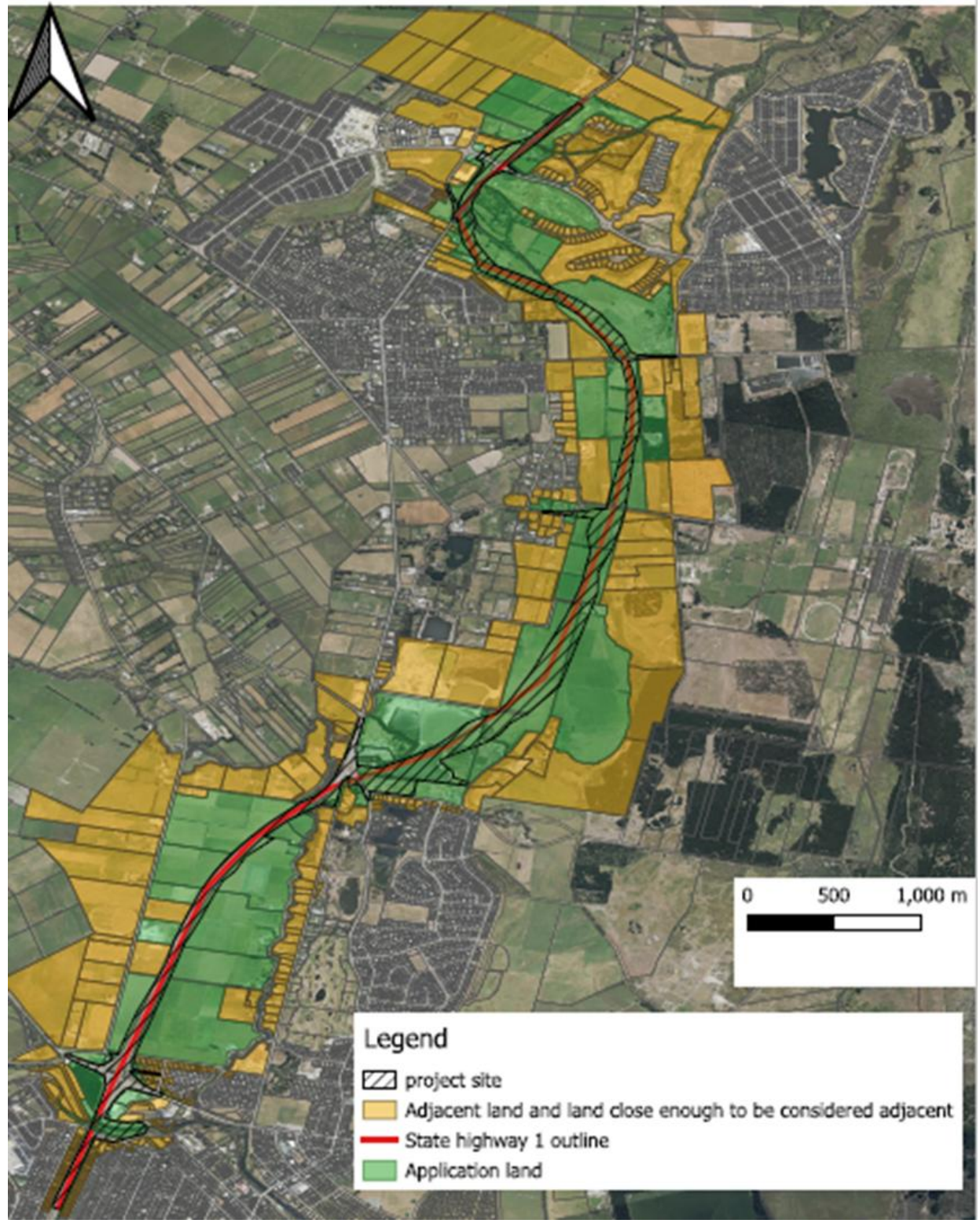

Map 3: Middle Section

State Highway 1 North Canterbury Bypass (Belfast to Pegasus) Project Map

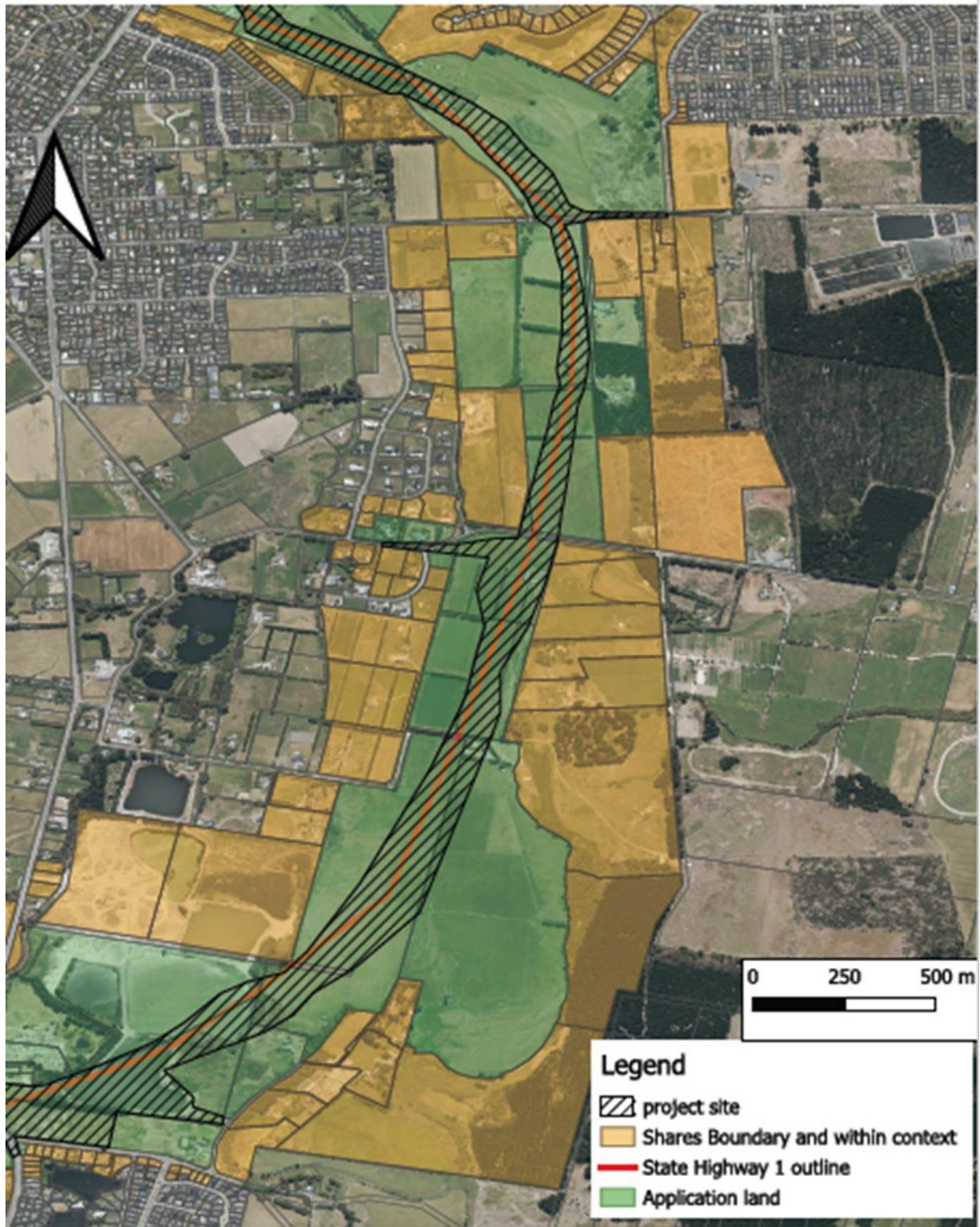

Map 4: Southernmost section

State Highway 1 North Canterbury Bypass (Belfast to Pegasus) Project Map

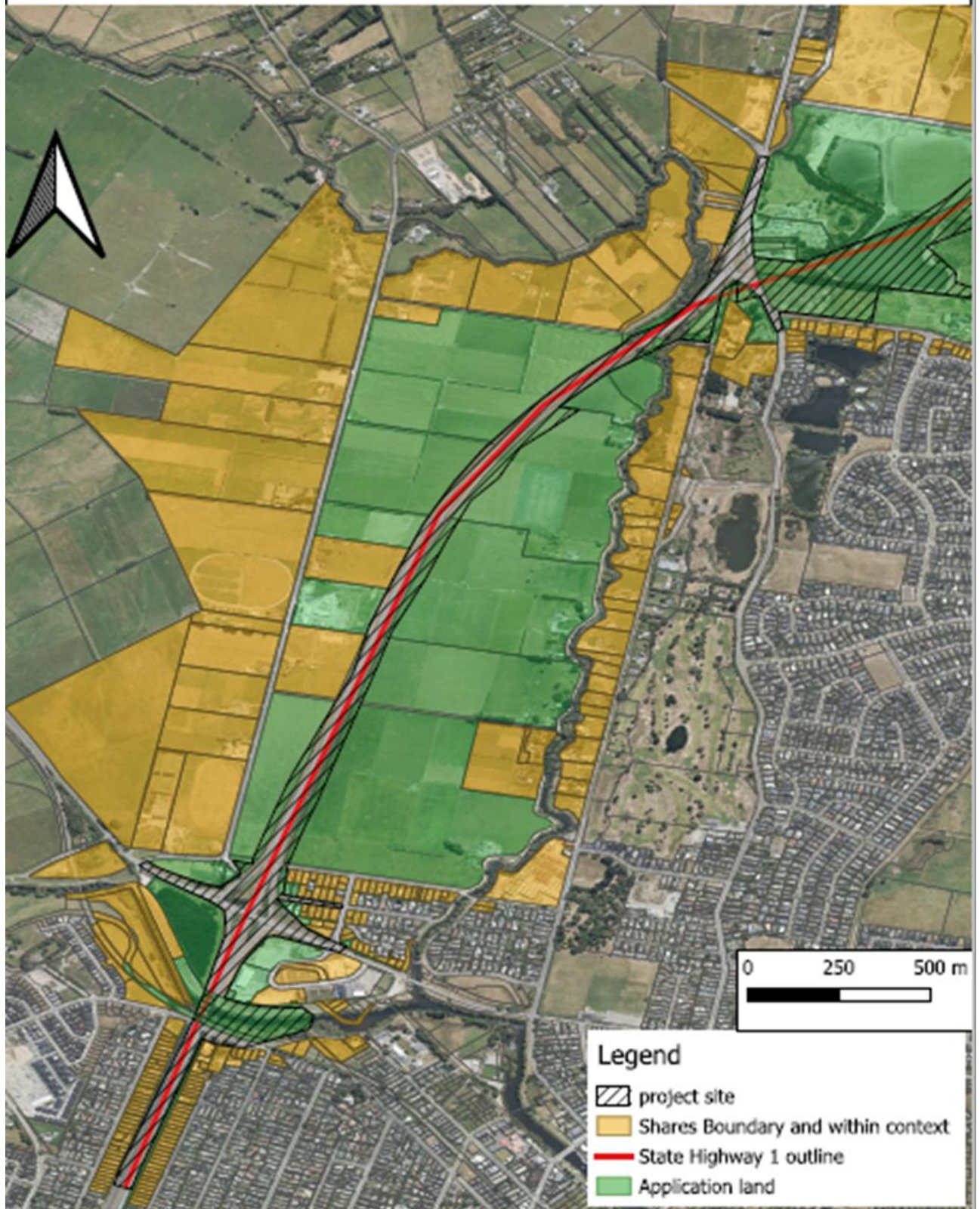

Appendix 3

List of land parcels whose owners and occupiers are invited to comment under sections 53(2)(h) and (i) and 53(3)

Land to which the substantive application relates	
Legal Description	Address if known
Lot 2 DP 393876	160 Gladstone Road, Woodend
Part RS 757	138 Main North Road (sh 1), Woodend
Lot 2 DP 80926	1188 Main North Road (sh1) (wnd-amb), Woodend
Lot 2 DP 414079	130 B Main North Road (sh 1), Woodend
Lot 54 DP 576	3 Raven Street North, Kaiapoi
Part Lot 1 DP 576	NA
Lot 61 DP 576	5 Cridland Street West, Kaiapoi
Lot 2 DP 366588	3 Cridland Street West, Kaiapoi
Lot 1 DP 366588	1 Cridland Street West, Kaiapoi
Lot 49 DP 576	6 Cridland Street West, Kaiapoi
Lot 50 DP 576	4 Cridland Street West, Kaiapoi
Part Lot 51 DP 576	2 Cridland Street West, Kaiapoi
Lot 6 DP 576	11 Cam Road, Kaiapoi
Lot 3 DP 78736	6 Tunas Street, Kaiapoi
Stopped Road Survey Office Plan 11721	NA
Part RS 760	200 Tuam Street Christchurch 8011
Lot 3 DP 423296	49 Barkers Road, Kaiapoi
Section 4 SO 435273	NA
Section 5 SO 435273	NA
River Bed Survey Office Plan 16148	NA
Stopped Road Survey Office Plan 11722	NA
Stopped Road Survey Office Plan 11722	NA
Part Lot 1 DP 5974	NA
Part Lot 1 DP 5974	NA
RS 41554	3 Raven Street North, Kaiapoi
Part Lot 55 DP 576	NA
Lot 97 DP 417391	1250 Main North Road (sh1) (wnd-amb), Woodend

Part RS 864	1251 Main North Road (sh1) (wnd-amb), Woodend
Lot 210 DP 453895	161 Pegasus Boulevard, Pegasus
Lot 1 DP 545570	1 Garlick Street, Woodend
Lot 2 DP 545570	3 Garlick Street, Woodend
Lot 3001 DP 521536	NA
Lot 5001 DP 526350	15 A Garlick Street, Woodend
Lot 2 DP 359788	264 Lees Road, Kaiapoi
Lot 1 DP 342061	726 Main North Road (sh 1) (kai-wnd), Kaiapoi
Lot 2 DP 342061	734 Main North Road (sh 1) (kai-wnd), Kaiapoi
Lot 1 DP 42161 and Lot 2 Deposited Plan 44704	750 Main North Road (sh 1) (kai-wnd), Kaiapoi
Section 2 SO 622599	784 Main North Road (sh 1) (kai-wnd), Kaiapoi
Lot 1 DP 359788	236 Lees Road, Kaiapoi
Part Kaiapoi Maori Reserve 873 113A Block	NA
Part Kaiapoi Maori Reserve 873 115 Block	NA
Part Lot 1 DP 20603	NA
Marked Y SO 13783	NA
Part RS 318	NA
Marked OO SO 13785	567 Williams Street, Kaiapoi
Part Te Wera Maori Reserve 873 Block	567 Williams Street, Kaiapoi
Lot 3 DP 306454	567 Williams Street, Kaiapoi
Lot 4 DP 306454	569 Williams Street, Kaiapoi
Stopped Road	
Part RS 134	143 G Old North Road, Kaiapoi
Marked X SO 13783	143 B Old North Road, Kaiapoi
Lot 1 DP 44704	740 Main North Road (sh 1) (kai-wnd), Kaiapoi
Lot 1 DP 23975	287 Lees Road, Kaiapoi
Lot 1 DP 23217	732 Main North Road (sh 1) (kai-wnd), Kaiapoi
Lot 3 DP 345904	171 Gladstone Road, Woodend
Lot 2 DP 29099	167 Gladstone Road, Woodend
Lot 1 DP 64088	1308 Main North Road (sh1) (wnd-amb), Woodend

Part RS 3093,3129,3141-3144,3169,3170	1281 Main North Road (sh1) (wnd-amb), Woodend
Part RS 3093,3129,3141-3144,3169,3170	130 Gressons Road, Waikuku
Lot 1 DP 16151	1279 Main North Road (sh1) (wnd-amb), Woodend
Lot 2 DP 16151	1277 Main North Road (sh1) (wnd-amb), Woodend
Lot 3 DP 16151	1275 Main North Road (sh1) (wnd-amb), Woodend
Section 1 SO 16798	130 Gressons Road, Waikuku
Lot 9 DP 521536	8 Bob Robertson Drive, Woodend
Drain Reserve Red Map 58	NA
Lot 4 DP 407339	40 Mapleham Drive, Pegasus
Lot 2 DP 481513	5 Wards Road, Waikuku
Lot 5 DP 16151	1271 Main North Road (sh1) (wnd-amb), Woodend
Lot 4 DP 16151	1273 Main North Road (sh1) (wnd-amb), Woodend
Part RS 3093,3129,3141-3144,3169,3170	1281 Main North Road (sh1) (wnd-amb), Woodend
Lot 3000 DP 521536	NA
Lot 3 DP 80494	230 Woodend Beach Road, Woodend
Lot 8 DP 50914	2 Fullers Road, Kaiapoi
Lot 7 DP 50914	189 Woodend Beach Road, Woodend
Lot 1 DP 545098	236 Woodend Beach Road, Woodend
Section 2 SO 565976	176 Woodend Beach Road, Woodend
Section 3 SO 565976	177 Woodend Beach Road, Woodend
Lot 1 DP 501681	139 Lower Camside Road, Kaiapoi
Lot 2011 DP 598404	46 Wilkin Road, Woodend
Lot 1 DP 15192	146 Main North Road (sh 1), Woodend
Lot 1 DP 414079	130 A Main North Road (sh 1), Woodend
Lot 2 DP 423296	47 Barkers Road, Kaiapoi

Lot 2 DP 345904	175 Gladstone Road, Woodend
Part RS 3722	162 Gladstone Road, Woodend
Marked PP SO 13785	163 Gladstone Road, Woodend
Marked QQ SO 13785	164 Gladstone Road, Woodend
Part Te Wera Maori Reserve 873 Block	211 Lower Camside Road, Kaiapoi
Lot 1 DP 55844	201 Lower Camside Road, Kaiapoi
Part Lot 1 DP 20603	160 Revells Road, Kaiapoi
Lot 2 DP 302578	190 Revells Road, Kaiapoi
Lot 1 DP 28689	144 Revells Road, Kaiapoi
Part Lot 1 DP 6666	2 A Cam Road, Kaiapoi
Lot 3 DP 501681	81 Lower Camside Road, Kaiapoi
Lot 2 DP 501681	109 Lower Camside Road, Kaiapoi
Lot 3 DP 28689	110 Revells Road, Kaiapoi
RS 1203	1 Fullers Road, Kaiapoi
Lot 27 DP 590590	1 Cricklewood Close, Woodend
Lot 2 DP 83640	25 C Adderley Terrace, Kaiapoi
Part RS 760	NA
Section 20 SO 569172	21 Hakarau Road, Kaiapoi
Lot 6 DP 431485	19 A Hakarau Road, Kaiapoi
Section 6 SO 435273	3 Lineside Road, Rangiora
Lot 5 DP 431485	15 A Hakarau Road, Kaiapoi
Lot 101 DP 621429	17 Hakarau Road, Kaiapoi
Lot 9009 DP 598404	17 A Garlick Street, Woodend
Lot 2 DP 44704	750 Main North Road (sh 1) (kai-wnd), Kaiapoi
Section 1 SO 622599	NA
Railway Land SO 11723	NA
Part RS 760	NA
Part RS 760	NA
Part RS 760	NA
Part RS 760	NA
Part RS 760	NA
Stopped Road Survey Office Plan 11723	NA
Part RS 760	NA

Lot 100 DP 621429	13 A Hakarau Road, Kaiapoi
Part Lot 134 DP 1672	NA
Lot 21 DP 75816	22 Camleigh Close, Kaiapoi
Stopped Road Survey Office Plan 11720	NA
Part RS 1210	NA

Adjacent land	
Legal Description	Address if known
Lot 1 DP 3598	110 Parsonage Road, Woodend
Lot 600 DP 545059	100 Parsonage Road, Woodend
Lot 231 DP 403716	19 Atkinsons Lane, Pegasus
Lot 701 DP 403716	22 Atkinsons Lane, Pegasus
Lot 213 DP 403716	11 Atkinsons Lane, Pegasus
Lot 103 DP 394635	15 Atkinsons Lane, Pegasus
Lot 235 DP 403716	NA
Lot 45 DP 437099	25 Te Haunui Lane, Pegasus
Lot 44 DP 437099	26 Te Haunui Lane, Pegasus
Lot 43 DP 437099	27 Te Haunui Lane, Pegasus
Lot 46 DP 437099	24 Te Haunui Lane, Pegasus
Lot 47 DP 437099	23 Te Haunui Lane, Pegasus
Lot 48 DP 437099	22 Te Haunui Lane, Pegasus
Lot 49 DP 437099	21 Te Haunui Lane, Pegasus
Lot 42 DP 437099	28 Te Haunui Lane, Pegasus
Lot 211 DP 437099	141 Pegasus Boulevard, Pegasus
Lot 98 DP 403716	135 Pegasus Boulevard, Pegasus

Adjacent land	
Legal Description	Address if known
Lot 4000 DP 559824	122 Main North Road (sh 1), Woodend
Lot 173 DP 579125	48 A Thirlwall Street, Woodend
Lot 8 DP 576	15 Cam Road, Kaiapoi
Lot 7 DP 576	13 Cam Road, Kaiapoi
Lot 9 DP 576	17 Cam Road, Kaiapoi
Lot 48 DP 576	8 Cridland Street West, Kaiapoi
Lot 64 DP 576	11 Cridland Street West, Kaiapoi
Lot 1 DP 348398	7 A Cridland Street West, Kaiapoi
Lot 2 DP 348398	7 B Cridland Street West, Kaiapoi
RS 28750	120 Jelfs Road, Woodend Beach
Lot 2 DP 577760	75 Barkers Road, Kaiapoi
Lot 2 DP 24954	51 Barkers Road, Kaiapoi
Part Lot 1 DP 5974	5 Lineside Road, Rangiora
Lot 2 DP 55668	7 Preeces Road, Waikuku
Lot 1 DP 595055	8 Mapleham Drive, Pegasus
Lot 1 DP 388447	69 Mapleham Drive, Pegasus
Lot 205 DP 552775	160 Pegasus Boulevard, Pegasus
Lot 700 DP 417391	1250 Main North Road (sh1) (wnd-amb), Woodend
Lot 208 DP 417391	1251 Main North Road (sh1) (wnd-amb), Woodend
Lot 2 DP 407339	1260 Main North Road (sh1) (wnd-amb), Woodend

Adjacent land	
Legal Description	Address if known
Lot 1 DP 407339	74 Mapleham Drive, Pegasus
Lot 216 DP 400595	75 Mapleham Drive, Pegasus
Lot 1255 DP 598404	58 Derbridge Street, Woodend
Lot 1254 DP 598404	56 Derbridge Street, Woodend
Lot 1256 DP 598404	60 Derbridge Street, Woodend
Part RS 358	141 Main North Road (sh 1), Woodend
Lot 202 DP 521536	7 Garlick Street, Woodend
Lot 4000 DP 598404	50 Wilkin Road, Woodend
Lot 1261 DP 598404	62 Derbridge Street, Woodend
RS 12191	808 Main North Road (sh 1) (kai-wnd), Kaiapoi
Lot 2 DP 23975	285 Lees Road, Kaiapoi
Lot 6 DP 15731	568 Williams Street, Kaiapoi
Part Kaiapoi Maori Reserve 873 113A Block	31 Pa Road, Tuahiwi
Part Kaiapoi Maori Reserve 873 113B Block	31 Pa Road, Tuahiwi
Section 1 SO 13780	32 Pa Road, Tuahiwi
Part Kaiapoi Maori Reserve 873 115 Block	NA
Lot 2 DP 306454	565 Williams Street, Kaiapoi
Lot 2 DP 342658	156 Gladstone Road, Woodend
Lot 39 DP 503969	30 Copper Beech Road, Woodend
Lot 44 DP 503969	38 Copper Beech Road, Woodend
Lot 3 DP 508553	201 Gladstone Road, Woodend

Adjacent land	
Legal Description	Address if known
Lot 45 DP 590032	42 Copper Beech Road, Woodend
Lot 46 DP 590032	46 Copper Beech Road, Woodend
Lot 50 DP 590032	62 Copper Beech Road, Woodend
Lot 51 DP 590032	66 Copper Beech Road, Woodend
Section 2 SO 534642	129 Gladstone Road, Woodend
Lot 1 DP 345904	179 Gladstone Road, Woodend
Lot 1 DP 29099	145 Gladstone Road, Woodend
Lot 1 DP 55668	9 Preeces Road, Waikuku
Part Lot 1 DP 18739	1319 Main North Road (sh1) (wnd-amb), Woodend
Part Lot 4 DP 923	1281 Main North Road (sh1) (wnd-amb), Woodend
Part RS 3093,3129,3141-3144,3169,3170	1341 Main North Road (sh1) (wnd-amb), Woodend
Part RS 3093,3129,3141-3144,3169,3170	1301 Main North Road (sh1) (wnd-amb), Woodend
Part RS 3093,3129,3141-3144,3169,3170	1281 Main North Road (sh1) (wnd-amb), Woodend
Lot 6 DP 923	1282 Main North Road (sh1) (wnd-amb), Woodend
Lot 5 DP 923	1283 Main North Road (sh1) (wnd-amb), Woodend
Lot 65 DP 412982	56 Mapleham Drive, Pegasus
Lot 66 DP 412982	54 Mapleham Drive, Pegasus
Part Lot 4 DP 923	1283 Main North Road (sh1) (wnd-amb), Woodend

Adjacent land	
Legal Description	Address if known
Lot 1 DP 43146	1284 Main North Road (sh1) (wnd-amb), Woodend
Lot 201 DP 521536	6 Bob Robertson Drive, Woodend
Lot 10 DP 521536	4 Bob Robertson Drive, Woodend
Lot 3 DP 407339	70 Mapleham Drive, Pegasus
Lot 215 DP 400595	71 Mapleham Drive, Pegasus
Lot 62 DP 412982	68 Mapleham Drive, Pegasus
Lot 63 DP 412982	66 Mapleham Drive, Pegasus
Lot 68 DP 412982	50 Mapleham Drive, Pegasus
Lot 69 DP 412982	48 Mapleham Drive, Pegasus
Lot 70 DP 412982	46 Mapleham Drive, Pegasus
Lot 206 DP 412982	65 A Mapleham Drive, Pegasus
Lot 3 DP 388447	65 Mapleham Drive, Pegasus
Lot 2 DP 388447	67 Mapleham Drive, Pegasus
Lot 4 DP 388447	61 Mapleham Drive, Pegasus
Lot 67 DP 412982	52 Mapleham Drive, Pegasus
Lot 64 DP 412982	58 Mapleham Drive, Pegasus
Lot 11 DP 545570	7 Garlick Street, Woodend
Lot 1 DP 330014	32 Jelfs Road, Woodend Beach
Lot 2 DP 330014	42 Jelfs Road, Woodend Beach
Lot 2 DP 575733	28 Jelfs Road, Woodend Beach
Lot 25 DP 590590	9 Cricklewood Close, Woodend

Adjacent land	
Legal Description	Address if known
Lot 3 DP 585379	8 Fullers Road, Kaiapoi
Lot 26 DP 590590	5 Cricklewood Close, Woodend
Lot 1 DP 575733	10 Jelfs Road, Woodend Beach
Lot 3 DP 575733	161 Woodend Beach Road, Woodend
Lot 34 DP 503969	14 Evergreen Drive, Woodend
Lot 33 DP 503969	10 Evergreen Drive, Woodend
Lot 32 DP 503969	6 Evergreen Drive, Woodend
Lot 31 DP 503969	4 Copper Beech Road, Woodend
Lot 2 DP 545098	2 Copper Beech Road, Woodend
Lot 3 DP 3631	160 Woodend Beach Road, Woodend
Section 1 SO 565976	196 Woodend Beach Road, Woodend
Lot 2012 DP 598404	5 A Robinson Street, Woodend
Lot 1260 DP 598404	52 Derbridge Street, Woodend
Lot 1253 DP 598404	54 Derbridge Street, Woodend
Part RS 358	53 Main North Road (sh 1), Woodend
Lot 1 DP 13738	144 Main North Road (sh 1), Woodend
Lot 1 DP 41797	134 Main North Road (sh 1), Woodend
Part RS 685	132 Main North Road (sh 1), Woodend
Part RS 685	128 Main North Road (sh 1), Woodend
RS 41174	138 Woodend Beach Road, Woodend
Lot 65 DP 576	13 Cridland Street West, Kaiapoi

Adjacent land	
Legal Description	Address if known
Lot 63 DP 576	9 Cridland Street West, Kaiapoi
Lot 2 DP 78736	4 Tunas Street, Kaiapoi
Lot 66 DP 576	15 Cridland Street West, Kaiapoi
Lot 66 Deposited Plan 576, Area 2 Deposited Plan 501229	8 Tunas Street, Kaiapoi
Lot 1 DP 302578	236 Revells Road, Kaiapoi
Lot 2 DP 28689	128 Revells Road, Kaiapoi
Lot 2 DP 11908	53 Lower Camside Road, Kaiapoi
Lot 1 DP 56636	86 Revells Road, Kaiapoi
Lot 2001 DP 521536	7 A Kesteven Place, Woodend
Lot 99 DP 453895	19 Te Haunui Lane, Pegasus
Lot 701 DP 437099	141 Pegasus Boulevard, Pegasus
Lot 2000 DP 521536	10 A Kesteven Place, Woodend
Lot 36 DP 19718	54 Whitefield Street, Kaiapoi
Lot 17 DP 19606	56 Whitefield Street, Kaiapoi
Lot 18 DP 19606	58 Whitefield Street, Kaiapoi
Lot 19 DP 19606	60 Whitefield Street, Kaiapoi
Lot 1 DP 19449	62 Whitefield Street, Kaiapoi
Part Lot 2 DP 19449	64 Whitefield Street, Kaiapoi
Part Lot 2 DP 19449	64 A Whitefield Street, Kaiapoi
Lot 10 DP 19449	80 Whitefield Street, Kaiapoi
Lot 1 DP 83640	25 Adderley Terrace, Kaiapoi

Adjacent land	
Legal Description	Address if known
Part RS 365	NA
Lot 2 DP 83178	84 Whitefield Street, Kaiapoi
Section 1 SO 19109	2 C Tunas Street, Kaiapoi
Lot 1 DP 540592	27 A Hakarau Road, Kaiapoi
Stopped Road Survey Office Plan 11722	NA
Part Lot 2 DP 5974	26 A Adderley Terrace, Kaiapoi
Stopped Road Survey Office Plan 11722	27 A Adderley Terrace, Kaiapoi
Part RS 564	NA
Lot 505 DP 573510	18 Bastings Street, Kaiapoi
Part RS 1821	NA
Part Lot 2 DP 5974	26 A Adderley Terrace, Kaiapoi
Lot 100 DP 453895	17 Te Haunui Lane, Pegasus
RS 13796	1 Fullers Road, Kaiapoi
Lot 2 DP 52801	68 Barkers Road, Kaiapoi
Lot 4 DP 489058	13 Hakarau Road, Kaiapoi
Lot 5 DP 21688	22 Whitefield Street, Kaiapoi
Lot 4 DP 21688	24 Whitefield Street, Kaiapoi
Lot 504 DP 570640	105 Silverstream Boulevard, Kaiapoi
Lot 4 DP 431485	11 A Hakarau Road, Kaiapoi
Part Lot 151 DP 2104	NA
Lot 14 DP 75816	15 Camleigh Close, Kaiapoi

Adjacent land	
Legal Description	Address if known
Part Lot 134 DP 1672	NA
Lot 2 DP 83170	18 A Camleigh Close, Kaiapoi
Lot 18 DP 75816	19 Camleigh Close, Kaiapoi
Lot 19 DP 75816	20 Camleigh Close, Kaiapoi
Lot 13 DP 75816	14 Camleigh Close, Kaiapoi
Lot 12 DP 75816	13 Camleigh Close, Kaiapoi
Lot 22 DP 75816	23 Camleigh Close, Kaiapoi
Lot 20 DP 75816	21 Camleigh Close, Kaiapoi
Lot 1 DP 11040	110 Parsonage Road, Woodend
Lot 9 DP 403716	18 Atkinsons Lane, Pegasus
Lot 8 DP 403716	16 Atkinsons Lane, Pegasus
Lot 10 DP 403716	20 Atkinsons Lane, Pegasus
Lot 601 DP 403716	7 Atkinsons Lane, Pegasus
Lot 39 DP 437099	3 Te Haunui Lane, Pegasus
Lot 38 DP 437099	4 Te Haunui Lane, Pegasus
Lot 233 DP 437099	9 Te Haunui Lane, Pegasus
Lot 40 DP 437099	2 Te Haunui Lane, Pegasus
Lot 41 DP 437099	1 Te Haunui Lane, Pegasus
Lot 1 DP 394635	40 Infinity Drive, Pegasus
Lot 2 DP 394635	42 Infinity Drive, Pegasus
Lot 3 DP 394635	54 Derbridge Street, Woodend

Adjacent land	
Legal Description	Address if known
Lot 4 DP 394635	44 Infinity Drive, Pegasus
Lot 52 DP 579125	58 Thirlwall Street, Woodend
Lot 53 DP 579125	56 Thirlwall Street, Woodend
Lot 54 DP 579125	54 Thirlwall Street, Woodend
Lot 55 DP 579125	52 Thirlwall Street, Woodend
Lot 56 DP 579125	50 Thirlwall Street, Woodend
Lot 57 DP 579125	48 Thirlwall Street, Woodend
Lot 58 DP 579125	49 Thirlwall Street, Woodend
Lot 60 DP 579125	50 Thirlwall Street, Woodend
Lot 59 DP 579125	51 Thirlwall Street, Woodend
Lot 3 DP 42811	19 Cam Road, Kaiapoi
Lot 12 DP 576	23 A Cam Road, Kaiapoi
Lot 12 DP 576	23 B Cam Road, Kaiapoi
Lot 11 DP 576	21 Cam Road, Kaiapoi
Lot 13 DP 576	25 Cam Road, Kaiapoi
Lot 42 DP 576	20 Cridland Street West, Kaiapoi
Lot 2 DP 23162	10 Tunas Street, Kaiapoi
Lot 44 DP 576	16 Cridland Street West, Kaiapoi
Lot 46 DP 576	12 A Cridland Street West, Kaiapoi
Lot 46 DP 576	12 B Cridland Street West, Kaiapoi
Lot 1 DP 80221	17 Cridland Street West, Kaiapoi

Adjacent land	
Legal Description	Address if known
Lot 1 DP 78736	2 A Tunas Street, Kaiapoi
Lot 1 DP 78736	2 B Tunas Street, Kaiapoi
Lot 69 DP 576	21 Cridland Street West, Kaiapoi
Lot 2 DP 64502	16 Barkers Road, Kaiapoi
Lot 1 DP 577760	58 Barkers Road, Kaiapoi
RS 13738	31 Lineside Road, Rangiora
Lot 1 DP 492590	73 Mapleham Drive, Pegasus
Lot 59 DP 417391	6 Burntwood Lane, Pegasus
Lot 58 DP 417391	4 Burntwood Lane, Pegasus
Lot 60 DP 417391	8 Burntwood Lane, Pegasus
Lot 61 DP 417391	10 Burntwood Lane, Pegasus
Lot 1219 DP 598404	37 Wilkin Road, Woodend
Lot 1212 DP 598404	51 Wilkin Road, Woodend
Lot 1213 DP 598404	49 Wilkin Road, Woodend
Lot 1214 DP 598404	47 Wilkin Road, Woodend
Lot 1215 DP 598404	45 Wilkin Road, Woodend
Lot 1216 DP 598404	43 Wilkin Road, Woodend
Lot 1263 DP 598404	3 Luisetti Lane (pvt), Woodend
Lot 1262 DP 598404	1 Luisetti Lane (pvt), Woodend
Lot 1211 DP 598404	5 Luisetti Lane (pvt), Woodend
Lot 1217 DP 598404	41 Wilkin Road, Woodend

Adjacent land	
Legal Description	Address if known
Lot 1218 DP 598404	39 Wilkin Road, Woodend
Lot 3 DP 23975	283 Lees Road, Kaiapoi
Lot 4 DP 23975	281 Lees Road, Kaiapoi
Lot 20 DP 346252	265 Lees Road, Kaiapoi
Lot 5 DP 346252	267 Lees Road, Kaiapoi
Lot 4 DP 15731	269 Lees Road, Kaiapoi
Lot 3 DP 15731	271 Lees Road, Kaiapoi
Lot 2 DP 15731	275 Lees Road, Kaiapoi
Lot 21 DP 310812	21 - 261 Lees Road, Kaiapoi
Lot 1 DP 64502	230 Lees Road, Kaiapoi
Lot 7 DP 15731	566 Williams Street, Kaiapoi
Lot 9 DP 15731	562 Williams Street, Kaiapoi
Lot 8 DP 15731	564 Williams Street, Kaiapoi
Kaiapoi Maori Reserve 873 112 Block	779 Main North Road (sh 1) (kai-wnd), Kaiapoi
Part Lot 1 DP 5945	759 Main North Road (sh 1) (kai-wnd), Kaiapoi
RS 42296	743 Main North Road (sh 1) (kai-wnd), Kaiapoi
Lot 5 DP 390571	242 Revells Road, Kaiapoi
Marked S SO 13782	759 Main North Road (sh 1) (kai-wnd), Kaiapoi
Lot 3 DP 390571	246 Revells Road, Kaiapoi
Lot 4 DP 390571	244 Revells Road, Kaiapoi
Tawhiti-O-Te-Rangiwetea Maori Reserve 873 18 Block	808 Main North Road (sh 1) (kai-wnd), Kaiapoi

Adjacent land	
Legal Description	Address if known
Lot 1 DP 10440	205 Gladstone Road, Woodend
Lot 1 DP 22801	203 Gladstone Road, Woodend
Lot 3 DP 483411	207 A Gladstone Road, Woodend
Lot 1 DP 56969	199 Gladstone Road, Woodend
Lot 2 DP 428676	33 Gressons Road, Waikuku
Lot 3 DP 62186	34 Gressons Road, Waikuku
Part RS 3919,4719	1281 Main North Road (sh1) (wnd-amb), Woodend
Lot 8 DP 923	1282 Main North Road (sh1) (wnd-amb), Woodend
Lot 5000 DP 526350	16 A Garlick Street, Woodend
Lot 203 DP 521536	11 Bob Robertson Drive, Woodend
Lot 4 DP 83118	75 Fullers Road, Kaiapoi
Lot 3 DP 83118	63 Fullers Road, Kaiapoi
Lot 3 DP 370476	20 Fullers Road, Kaiapoi
Lot 4 DP 585379	16 Fullers Road, Kaiapoi
Lot 13 DP 571654	281 Woodend Beach Road, Woodend
Lot 19 DP 590590	10 Cricklewood Close, Woodend
Lot 18 DP 590590	6 Cricklewood Close, Woodend
Lot 17 DP 484451	231 Woodend Beach Road, Woodend
Lot 16 DP 590590	235 Woodend Beach Road, Woodend
Lot 15 DP 590590	273 Woodend Beach Road, Woodend
Lot 14 DP 571654	277 Woodend Beach Road, Woodend

Adjacent land	
Legal Description	Address if known
Lot 1 DP 80494	250 Woodend Beach Road, Woodend
Rakiwhakaputa Maori Reserve 873 215 Block	95 Old North Road, Kaiapoi
Rakiwhakaputa Maori Reserve 873 217A Block	109 Old North Road, Kaiapoi
Rakiwhakaputa Maori Reserve 873 217B Block	115 Old North Road, Kaiapoi
Rakiwhakaputa Maori Reserve 873 220 Block	133 Old North Road, Kaiapoi
Rakiwhakaputa Maori Reserve 873 219 Block	123 Old North Road, Kaiapoi
Rakiwhakaputa Maori Reserve 873 205 Block	137 Old North Road, Kaiapoi
Rakiwhakaputa Maori Reserve 873 207 Block	59 Old North Road, Kaiapoi
Rakiwhakaputa Maori Reserve 873 210 Block	69 Old North Road, Kaiapoi
Rakiwhakaputa Maori Reserve 873 209 Block	65 Old North Road, Kaiapoi
Rakiwhakaputa Maori Reserve 873 211 Block	73 Old North Road, Kaiapoi
Rakiwhakaputa Maori Reserve 873 212 Block	83 Old North Road, Kaiapoi
Rakiwhakaputa Maori Reserve 873 213 Block	91 Old North Road, Kaiapoi
RS 39605	202 Gladstone Road, Woodend
Lot 5 DP 483411	207 Gladstone Road, Woodend
Lot 1 DP 5175	69 Lower Camside Road, Kaiapoi
Lot 2 DP 68610	31 Old North Road, Kaiapoi
Lot 1 DP 55137	25 Old North Road, Kaiapoi
Lot 1 DP 68668	19 Old North Road, Kaiapoi
Lot 2 DP 68668	13 Old North Road, Kaiapoi
Lot 2 DP 80221	3 Tunas Street, Kaiapoi

Adjacent land	
Legal Description	Address if known
Lot 68 DP 576	19 Cridland Street West, Kaiapoi
Lot 68 DP 576	19 A Cridland Street West, Kaiapoi
Lot 1 DP 306454	553 Williams Street, Kaiapoi
Rakiwhakaputa Maori Reserve 873 222 Block	143 A Old North Road, Kaiapoi
Rakiwhakaputa Maori Reserve 873 221 Block	141 Old North Road, Kaiapoi
Lot 2 DP 390571	248 Revells Road, Kaiapoi
Lot 1 DP 390571	250 Revells Road, Kaiapoi
Lot 1 DP 11908	69 Lower Camside Road, Kaiapoi
Rakiwhakaputa Maori Reserve 873 206 Block	55 Old North Road, Kaiapoi
Rakiwhakaputa Maori Reserve 873 203A Block	49 Old North Road, Kaiapoi
Lot 1 DP 68610	41 Old North Road, Kaiapoi
Lot 1 DP 42811	10 Cridland Street West, Kaiapoi
Lot 45 DP 576	14 Cridland Street West, Kaiapoi
Lot 3 DP 49595	35 Ranfurly Street, Kaiapoi
Lot 1 DP 52460	155 Revells Road, Kaiapoi
Lot 1 DP 547167	189 Revells Road, Kaiapoi
Part RS 2268	205 Revells Road, Kaiapoi
RS 416	249 Revells Road, Kaiapoi
Lot 2 DP 52460	113 Revells Road, Kaiapoi
Part RS 4269	107 Revells Road, Kaiapoi
Lot 1 DP 76713	75 Revells Road, Kaiapoi

Adjacent land	
Legal Description	Address if known
Lot 1 DP 72718	91 Revells Road, Kaiapoi
Lot 3 DP 76713	23 Revells Road, Kaiapoi
Lot 2 DP 72718	1 Revells Road, Kaiapoi
Lot 2 DP 76713	59 Revells Road, Kaiapoi
Part RS 402	107 Revells Road, Kaiapoi
Lot 1 DP 465456	72 A Wesley Street, Kaiapoi
Part RS 321	Kaiapoi Borough School, 20 Hilton Street, Kaiapoi
Part RS 321	Kaiapoi Borough School, 20 Hilton Street, Kaiapoi
Part RS 321	Kaiapoi Borough School, 20 Hilton Street, Kaiapoi
Lot 12 DP 12124	Kaiapoi Borough School, 20 Hilton Street, Kaiapoi
Lot 1 DP 590909	17 A Adderley Terrace, Kaiapoi
Lot 2 DP 590909	17 Adderley Terrace, Kaiapoi
Lot 2 DP 430065	19 Adderley Terrace, Kaiapoi
Lot 1 DP 16837	21 Adderley Terrace, Kaiapoi
Lot 3 DP 19101	15 Adderley Terrace, Kaiapoi
Lot 4 DP 19101	13 Adderley Terrace, Kaiapoi
Lot 7 DP 19718	40 Whitefield Street, Kaiapoi
Lot 7 DP 19718	40 A Whitefield Street, Kaiapoi
Lot 6 DP 19718	42 Whitefield Street, Kaiapoi
Lot 5 DP 19718	44 Whitefield Street, Kaiapoi

Adjacent land	
Legal Description	Address if known
Lot 3 DP 19718	48 Whitefield Street, Kaiapoi
Lot 4 DP 19718	46 Whitefield Street, Kaiapoi
Lot 2 DP 19718	50 Whitefield Street, Kaiapoi
Lot 1 DP 19718	52 Whitefield Street, Kaiapoi
Lot 7 DP 23233	51 Sneyd Street, Kaiapoi
Lot 4 DP 23233	57 Sneyd Street, Kaiapoi
Lot 5 DP 23233	55 Sneyd Street, Kaiapoi
Part RS 366	NA
Lot 6 DP 23233	53 Sneyd Street, Kaiapoi
Lot 1 DP 569706	66 A Whitefield Street, Kaiapoi
Lot 9 DP 19449	78 Whitefield Street, Kaiapoi
Lot 8 DP 19449	76 B Whitefield Street, Kaiapoi
Lot 8 DP 19449	76 A Whitefield Street, Kaiapoi
Lot 7 DP 19449	74 Whitefield Street, Kaiapoi
Lot 6 DP 19449	72 Whitefield Street, Kaiapoi
Lot 5 DP 19449	70 Whitefield Street, Kaiapoi
Lot 2 DP 569706	66 Whitefield Street, Kaiapoi
Lot 1 DP 23233	63 Sneyd Street, Kaiapoi
Lot 2 DP 23233	61 Sneyd Street, Kaiapoi
Lot 3 DP 23233	59 Sneyd Street, Kaiapoi
Lot 2 DP 24210	69 Sneyd Street, Kaiapoi

Adjacent land	
Legal Description	Address if known
Part RS 366	65 Sneyd Street, Kaiapoi
Part RS 366	67 Sneyd Street, Kaiapoi
Part RS 366	73 Sneyd Street, Kaiapoi
Lot 2 DP 328182	75 A Sneyd Street, Kaiapoi
Lot 1 DP 328182	75 Sneyd Street, Kaiapoi
Lot 1 DP 24210	71 Sneyd Street, Kaiapoi
Lot 1 DP 19625	79 A Sneyd Street, Kaiapoi
Lot 1 DP 19625	79 B Sneyd Street, Kaiapoi
Part Lot 2 DP 19625	77 Sneyd Street, Kaiapoi
RS 40089	83 Sneyd Street, Kaiapoi
Part RS 366	81 Sneyd Street, Kaiapoi
Lot 1 DP 25230	25 Adderley Terrace, Kaiapoi
Lot 2 DP 25230	26 Adderley Terrace, Kaiapoi
Lot 3 DP 83178	86 Whitefield Street, Kaiapoi
Lot 4 DP 23646	33 Sneyd Street, Kaiapoi
Lot 3 DP 23646	35 Sneyd Street, Kaiapoi
Lot 2 DP 318487	37 B Sneyd Street, Kaiapoi
Lot 1 DP 318487	37 A Sneyd Street, Kaiapoi
Lot 1 DP 27048	39 Sneyd Street, Kaiapoi
Lot 1 DP 78289	41 A Sneyd Street, Kaiapoi
Lot 1 DP 78289	41 B Sneyd Street, Kaiapoi

Adjacent land	
Legal Description	Address if known
Lot 2 DP 78289	43 Sneyd Street, Kaiapoi
Lot 1 DP 499354	45 Sneyd Street, Kaiapoi
Lot 8 DP 23233	49 Sneyd Street, Kaiapoi
Lot 9 DP 23233	47 Sneyd Street, Kaiapoi
Section 30 SO 569172	2 Hakarau Road, Kaiapoi
Section 203 SO 569172	21 Hakarau Road, Kaiapoi
Lot 7 DP 489058	21 Hakarau Road, Kaiapoi
Part Lot 2 DP 5974	200 Tuam Street Christchurch 8011
Part Lot 1 DP 48096	50 Barkers Road, Kaiapoi
Lot 2 DP 521536	10 Bob Robertson Drive, Woodend
Lot 2 DP 27603	29 Sneyd Street, Kaiapoi
Lot 1 DP 26264	27 Sneyd Street, Kaiapoi
Lot 1 DP 27603	31 Sneyd Street, Kaiapoi
Lot 8 DP 19718	38 Whitefield Street, Kaiapoi
Lot 10 DP 19718	34 Whitefield Street, Kaiapoi
Lot 9 DP 19718	36 Whitefield Street, Kaiapoi
Lot 9 DP 19718	36 A Whitefield Street, Kaiapoi
Lot 1 DP 21688	30 Whitefield Street, Kaiapoi
Lot 11 DP 19718	32 Whitefield Street, Kaiapoi
Lot 3 DP 21688	26 Whitefield Street, Kaiapoi
Lot 2 DP 21688	28 Whitefield Street, Kaiapoi

Adjacent land	
Legal Description	Address if known
Lot 5 DP 26264	19 Sneyd Street, Kaiapoi
Lot 4 DP 26264	21 Sneyd Street, Kaiapoi
Lot 2 DP 26264	25 Sneyd Street, Kaiapoi
Lot 3 DP 26264	23 Sneyd Street, Kaiapoi
Lot 6 DP 26264	17 Sneyd Street, Kaiapoi
Lot 7 DP 21688	18 Whitefield Street, Kaiapoi
Lot 6 DP 21688	20 Whitefield Street, Kaiapoi
Lot 5 DP 11860	85 Sneyd Street, Kaiapoi
Part RS 366	83 Sneyd Street, Kaiapoi
Lot 4 DP 11860	87 Sneyd Street, Kaiapoi
RS 40085	89 Sneyd Street, Kaiapoi
Lot 23 DP 75816	24 Camleigh Close, Kaiapoi
Part RS 321	Kaiapoi Borough School, 20 Hilton Street, Kaiapoi
Part RS 34975	200 Tuam Street Christchurch 8011
Lot 133 DP 713	200 Tuam Street Christchurch 8011
Part Lot 132 DP 713	200 Tuam Street Christchurch 8011
Part Lot 131 DP 713	200 Tuam Street Christchurch 8011
Part RS 3171	153 Main North Road (sh 1), Woodend
Part RS 3171	153 Main North Road (sh 1), Woodend
Lot 320 DP 509762	134 Sutherland Drive, Kaiapoi
Lot 315 DP 504182	91 Bayliss Drive, Kaiapoi

Adjacent land	
Legal Description	Address if known
Lot 322 DP 509762	130 Sutherland Drive, Kaiapoi
Lot 314 DP 504182	85 D Bayliss Drive, Kaiapoi
Lot 318 DP 504182	82 Bayliss Drive, Kaiapoi
Lot 319 DP 504182	136 Sutherland Drive, Kaiapoi
Lot 323 DP 509762	128 Sutherland Drive, Kaiapoi
Lot 324 DP 509762	126 Sutherland Drive, Kaiapoi
Tawhiti-O-Te-Rangiwetea Maori Reserve 873 16 Block	808 Main North Road (sh 1) (kai-wnd), Kaiapoi
Tawhiti-O-Te-Rangiwetea Maori Reserve 873 17 Block	800 Main North Road (sh 1) (kai-wnd), Kaiapoi
RS 35470	808 Main North Road (sh 1) (kai-wnd), Kaiapoi
Tawhiti-O-Te-Rangiwetea Maori Reserve 873 15 Block	808 Main North Road (sh 1) (kai-wnd), Kaiapoi
Tawhiti-O-Te-Rangiwetea Maori Reserve 873 14 Block	820 Main North Road (sh 1) (kai-wnd), Kaiapoi
Lot 1 DP 51673	27 Cam Road, Kaiapoi
Lot 15 DP 576	29 Cam Road, Kaiapoi
Lot 1 DP 556554	11 Tunas Street, Kaiapoi
Lot 16 DP 576	31 Cam Road, Kaiapoi
Lot 18 DP 576	35 Cam Road, Kaiapoi
Lot 17 DP 576	33 Cam Road, Kaiapoi
Lot 2 DP 51673	14 Tunas Street, Kaiapoi
Part RS 319A	52 Sidey Quay, Kaiapoi
Lot 2 DP 26699	37 Cam Road, Kaiapoi

Adjacent land	
Legal Description	Address if known
Lot 22 DP 576	43 Cam Road, Kaiapoi
Lot 21 DP 576+A562:J564	41 Cam Road, Kaiapoi
Lot 20 DP 576	39 A Cam Road, Kaiapoi
Lot 20 DP 576	39 B Cam Road, Kaiapoi
Part Lot 23 DP 576	47 A Cam Road, Kaiapoi
Lot 1 DP 64575	1 Walker Street, Kaiapoi
Lot 1 DP 64575	1 A Walker Street, Kaiapoi
Lot 1 DP 52578	55 A Cam Road, Kaiapoi
Lot 2 DP 52578	55 Cam Road, Kaiapoi
Part Lot 24 DP 576	47 A Cam Road, Kaiapoi
Part Lot 24 DP 576	49 Cam Road, Kaiapoi
Part Lot 23 DP 576	45 Cam Road, Kaiapoi
Lot 25 DP 576	51 A Cam Road, Kaiapoi
Lot 25 DP 576	51 B Cam Road, Kaiapoi
Lot 25 DP 576	51C Cam Road, Kaiapoi
Lot 26 DP 576	53 Cam Road, Kaiapoi
Lot 18 DP 19101	67 Wesley Street, Kaiapoi
Lot 2 DP 62477	1 B Fuller Street, Kaiapoi
Part Lot 17 DP 19101	1 A Fuller Street, Kaiapoi
Lot 6 DP 403716	12 Atkinsons Lane, Pegasus

Adjacent land	
Legal Description	Address if known
Lot 7 DP 403716	14 Atkinsons Lane, Pegasus
Lot 22 DP 399996	12 Mara-kai Place, Pegasus
Lot 21 DP 399996	11 Mara-kai Place, Pegasus
Lot 19 DP 399996	9 Mara-kai Place, Pegasus
Lot 20 DP 399996	10 Mara-kai Place, Pegasus
Lot 17 DP 399996	7 Mara-kai Place, Pegasus
Lot 16 DP 399996	6 Mara-kai Place, Pegasus
Lot 15 DP 399996	5 Mara-kai Place, Pegasus
Lot 14 DP 399996	4 Mara-kai Place, Pegasus
Lot 2 DP 403716	4 Atkinsons Lane, Pegasus
Lot 3 DP 403716	6 Atkinsons Lane, Pegasus
Lot 5 DP 403716	10 Atkinsons Lane, Pegasus
Lot 4 DP 403716	8 Atkinsons Lane, Pegasus
Lot 1 DP 403716	2 Atkinsons Lane, Pegasus
Lot 12 DP 399996	2 Mara-kai Place, Pegasus
Lot 11 DP 399996	1 Mara-kai Place, Pegasus
Lot 33 DP 399996	2 Mara-kai Place, Pegasus
Lot 37 DP 437099	5 Te Haunui Lane, Pegasus
Lot 27 DP 399996	17 Mara-kai Place, Pegasus
Lot 28 DP 399996	18 Mara-kai Place, Pegasus
Lot 29 DP 399996	19 Mara-kai Place, Pegasus

Adjacent land	
Legal Description	Address if known
Lot 30 DP 399996	20 Mara-kai Place, Pegasus
Lot 31 DP 399996	21 Mara-kai Place, Pegasus
Lot 32 DP 399996	22 Mara-kai Place, Pegasus
Lot 13 DP 399996	3 Mara-kai Place, Pegasus
Lot 18 DP 399996	8 Mara-kai Place, Pegasus
Lot 26 DP 399996	16 Mara-kai Place, Pegasus
Lot 25 DP 399996	15 Mara-kai Place, Pegasus
Lot 24 DP 399996	14 Mara-kai Place, Pegasus
Lot 36 DP 437099	6 Te Haunui Lane, Pegasus
Lot 35 DP 437099	7 Te Haunui Lane, Pegasus
Lot 34 DP 437099	8 Te Haunui Lane, Pegasus
Lot 23 DP 399996	13 Mara-kai Place, Pegasus
Lot 1 DP 552775	11 Taerutu Lane, Pegasus
Lot 100 DP 394635	170 Pegasus Boulevard, Pegasus
Lot 53 DP 417391	9 Taerutu Lane, Pegasus
Lot 230 DP 417391	2 Taerutu Lane, Pegasus
Lot 54 DP 417391	7 Taerutu Lane, Pegasus
Lot 55 DP 417391	5 Taerutu Lane, Pegasus
Lot 56 DP 417391	3 Taerutu Lane, Pegasus
Lot 57 DP 417391	1 Taerutu Lane, Pegasus
Lot 3 DP 345904	171 Gladstone Road, Woodend

Adjacent land	
Legal Description	Address if known
Part Te Wera Maori Reserve 873 Block S.O. Plan 13785	211 Lower Camside Road, Kaiapoi