

14. Amenities Facility Concept

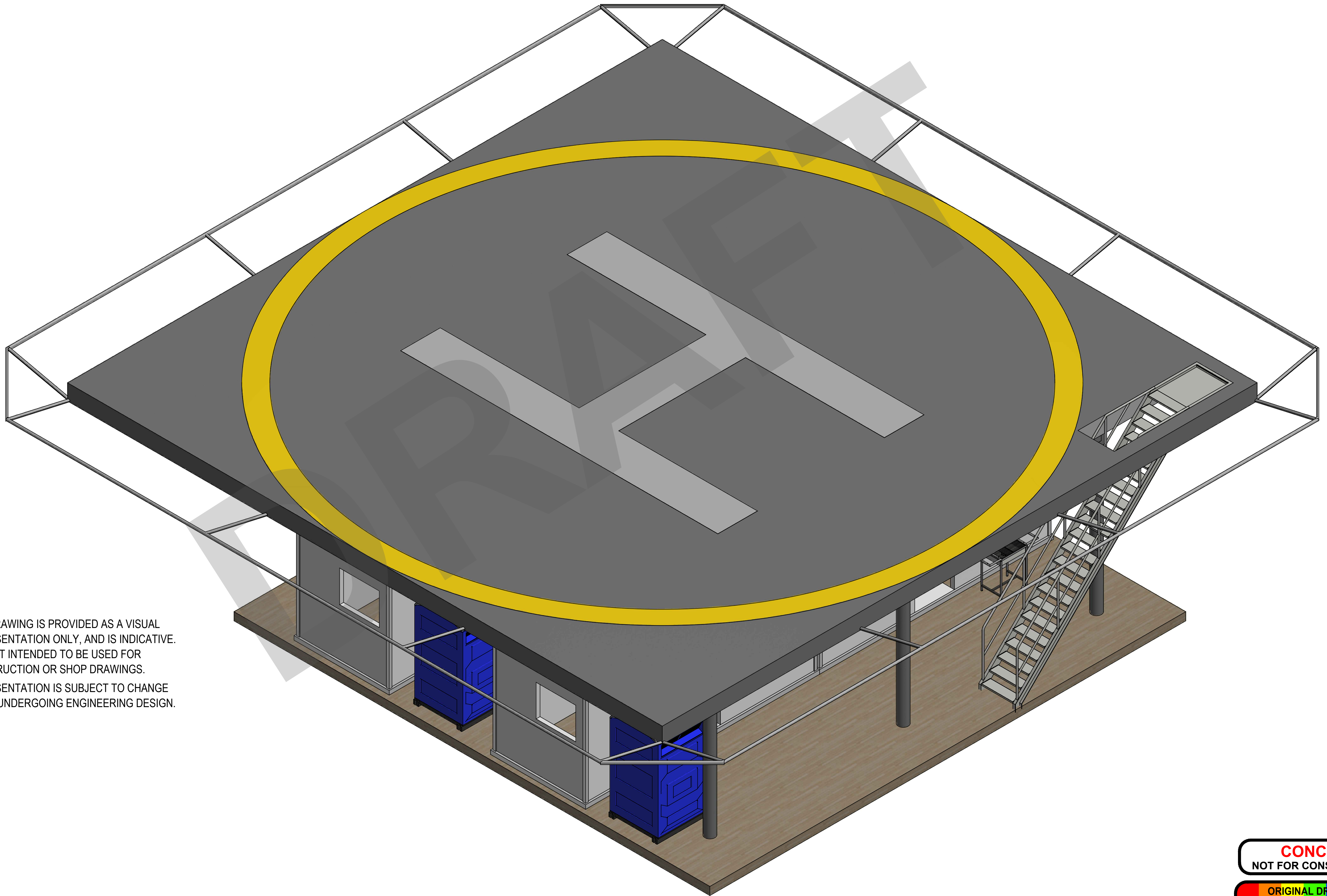

NOTES:

- 1. THIS DRAWING IS PROVIDED AS A VISUAL REPRESENTATION ONLY, AND IS INDICATIVE. IT IS NOT INTENDED TO BE USED FOR CONSTRUCTION OR SHOP DRAWINGS.
- 2. REPRESENTATION IS SUBJECT TO CHANGE AFTER UNDERGOING ENGINEERING DESIGN.

CONCEPT
NOT FOR CONSTRUCTION

ORIGINAL DRAWING
IN COLOUR

BECA DWG No: 2210983-900-SK005

| | | | | | | | | | | | | | | | | | | | |
|----|-----------------|---|-----|-----|----------|--|---------|-------------|------|---|----------------|---|--|---|--|--|--|-----------|--|
| | | | | | |  | | Engineer: - | |  | | Drafted JD Drafting Check HEK Approved - Date 21.01.22 Scale AS SHOWN | | Designer JD Design Check JvZ This Drawing must not be used for Construction unless signed as Approved | | Project Title Original Size A1 Drawing No: | | Sheet No. | |
| 1 | CONCEPT - DRAFT | JD | HEK | JvZ | 21.01.22 | | | | | | | | | | | OCEANA GOLD WAIHI NORTH PROJECT HELIPAD WITH ACCOMMODATION ISOMETRIC VIEW | | | |
| No | Revision | Note: * indicates signatures on original issue of drawing or last revision of drawing | | | | Drawn | Checked | Appvd. | Date | PRC No.: 2210983 - | Date issued: - | | | | | | | Rev: A | |
| | | | | | | | | | | PTR No.: - | Date issued: - | | | | | | | | |
| | | | | | | | | | | TIN No.: - | Issued at: - | | | | | | | | |

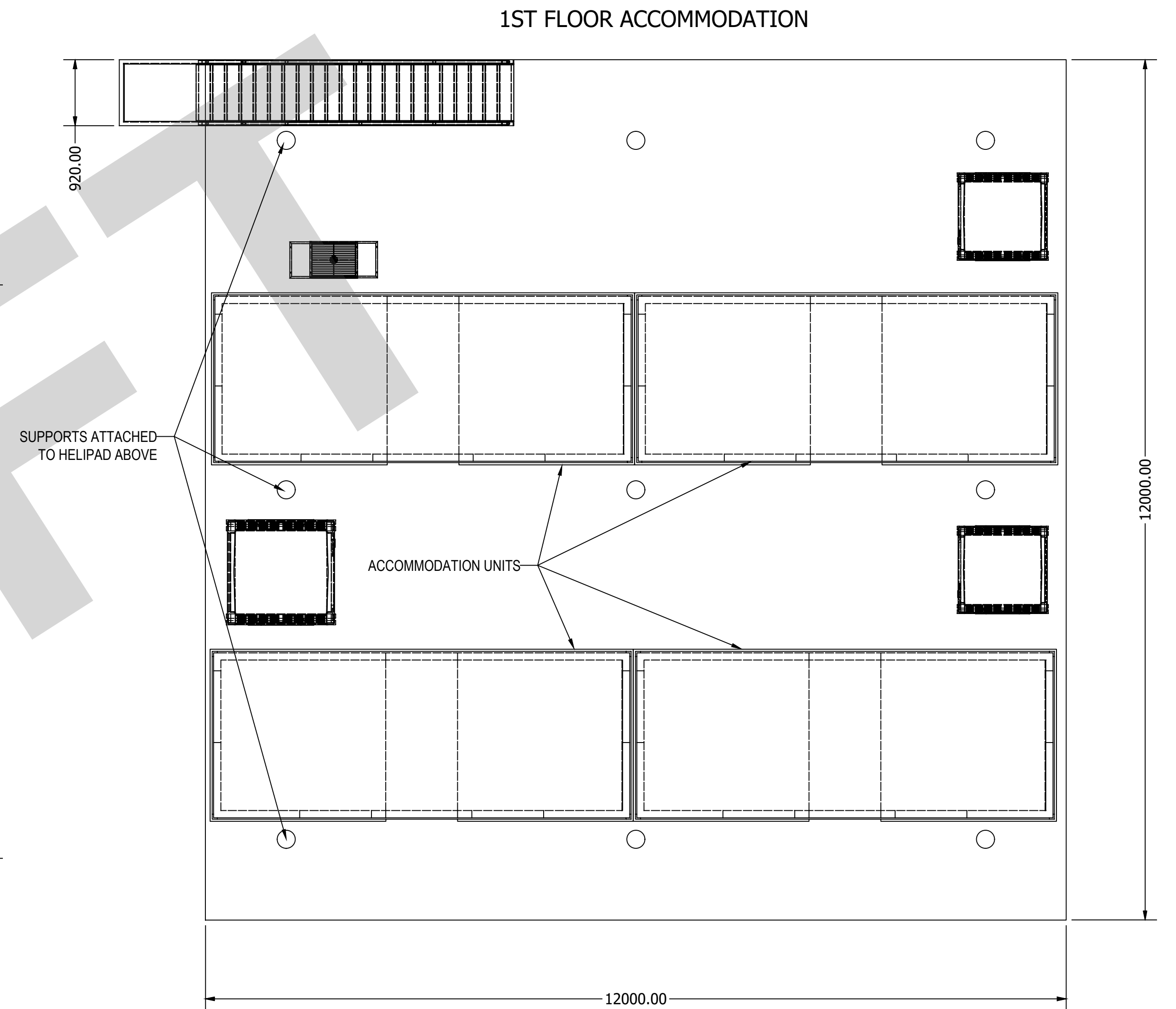
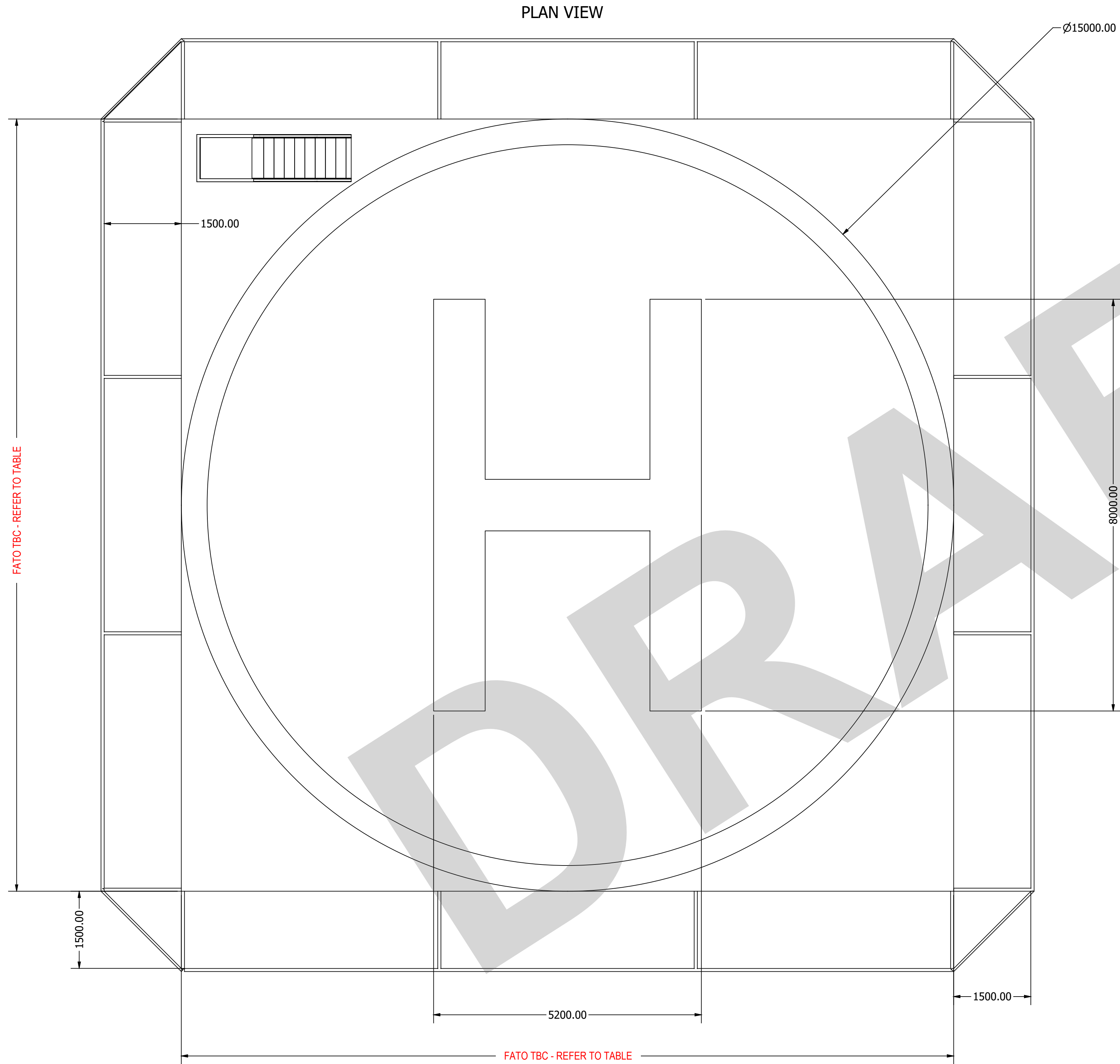

| CRITERIA | DESIGN | CAA REQUIREMENT | OPERATOR REQUIREMENT |
|-------------|---|---|----------------------|
| FATO | K-Max Copter length = 16m x 1.5 = 24m | The dimensions of a FATO should be of sufficient size and shape to contain an area within which can be drawn as a circle of diameter not less than 1.5 times the over-all length or width, whichever is the greater, of the longest or widest helicopter the heliport is intended to serve. (For this pad approx. 19000m) | TBC |
| SAFTEY ZONE | TBC | The safety area should extend outwards from the periphery of the FATO for a distance of at least 3000 mm or 0.25 times the over-all length, of the longest or widest helicopter | TBC |
| HATCH ENTRY | No Hatch on Stairway (Meets CAA Requirements) | Stairways should be constructed of non-combustible materials and may not be covered by hatches. | TBC |
| SAFTEY NET | 1500mm safety net protruding from Helipad | A safety net should be placed on the perimeter of the platform at the places where it is not possible to install a guard rail which would otherwise infringe clear area requirements. The Net should have a width of at least 1500mm. | TBC |

NOTES:

- THIS DRAWING IS PROVIDED AS A VISUAL REPRESENTATION ONLY, AND IS INDICATIVE. IT IS NOT INTENDED TO BE USED FOR CONSTRUCTION OR SHOP DRAWINGS.
- REPRESENTATION IS SUBJECT TO CHANGE AFTER UNDERGOING ENGINEERING DESIGN.

CONCEPT
NOT FOR CONSTRUCTION

ORIGINAL DRAWING
IN COLOUR

BECA DWG No: 2210983-900-SK006

| No | Revision | Note: * indicates signatures on original issue of drawing or last revision of drawing | Drawn | Checked | Appvd. | Date |
|----|-----------------|---|-------|---------|--------|----------|
| A | CONCEPT - DRAFT | | JD | HEK | JvZ | 21.01.22 |

Beca

| | |
|----------------------|----------------|
| Engineer: - | |
| PRC No.: 2210983 - | Date issued: - |
| PTR No.: - | Date issued: - |
| TIN No.: - | Issued at: - |



Drawings as an instrument of service are the property of OceanaGold and, as such, must not be reproduced or copied in part or in full without permission. All drawings are to be returned when no longer in use.

| | |
|--------------------|--|
| Drafted JD | Designer JD |
| Drafting Check HEK | Design Check JvZ |
| Approved - | |
| Date 21.01.22 | |
| Scale AS SHOWN | This Drawing must not be used for Construction unless signed as Approved |

| | |
|-----------------------------------|---------------|
| Project OCEANA GOLD | Sheet No. |
| Title WAIHI NORTH PROJECT | |
| HELIPAD WITH ACCOMMODATION | |
| PLAN VIEW | |
| Original Size A1 | Rev: A |
| Drawing No: | |

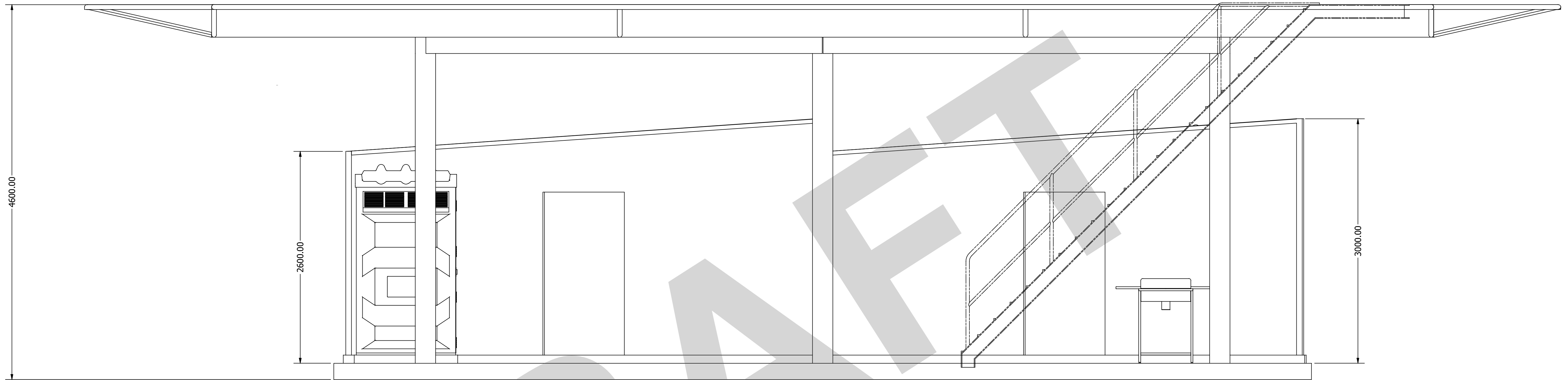

NOTES:

1. THIS DRAWING IS PROVIDED AS A VISUAL REPRESENTATION ONLY, AND IS INDICATIVE. IT IS NOT INTENDED TO BE USED FOR CONSTRUCTION OR SHOP DRAWINGS.
2. REPRESENTATION IS SUBJECT TO CHANGE AFTER UNDERGOING ENGINEERING DESIGN.

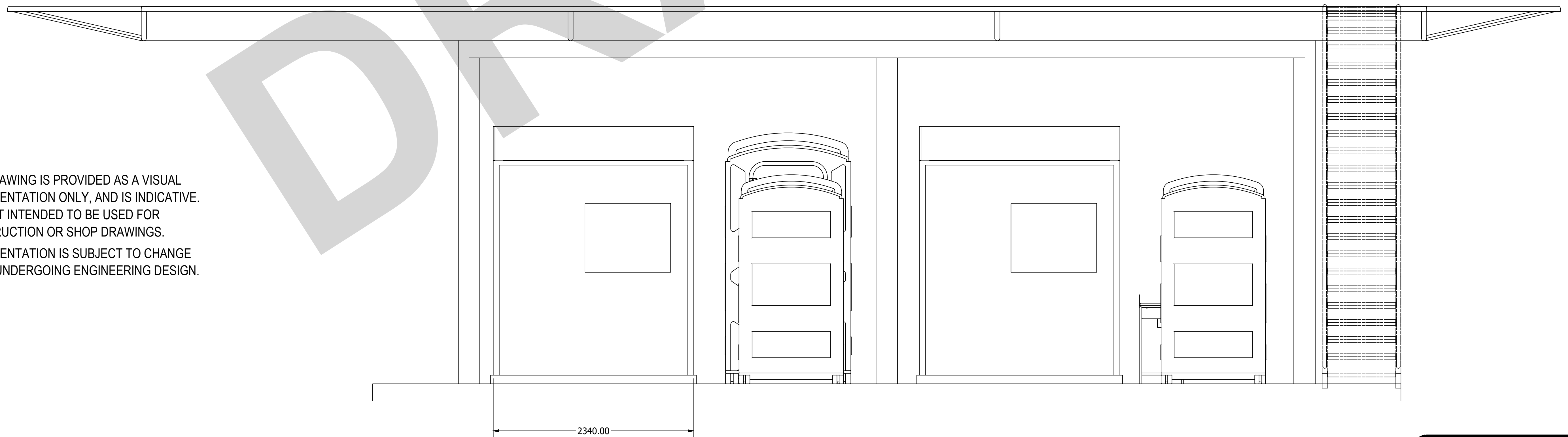

CONCEPT
NOT FOR CONSTRUCTION

ORIGINAL DRAWING
IN COLOUR

BECA DWG No: 2210983-900-SK007

| No | Revision | Note: * indicates signatures on original issue of drawing or last revision of drawing | Drawn | Checked | Appvd. | Date |
|----|-----------------|---|-------|---------|--------|----------|
| A | CONCEPT - DRAFT | | JD | HEK | JvZ | 21.01.22 |



| | |
|----------------------|----------------|
| Engineer: - | |
| PRC No.: 2210983 - | Date issued: - |
| PTF No.: - | Date issued: - |
| TIN No.: - | Issued at: - |



Drawings as an instrument of service are the property of OceanaGold, and, as such, must not be reproduced or copied in part or in full without permission. All drawings are to be returned when no longer in use.

| | |
|--------------------|--|
| Drafted JD | Designer JD |
| Drafting Check HEK | Design Check JvZ |
| Approved - | |
| Date 21.01.22 | |
| Scale AS SHOWN | This Drawing must not be used for Construction unless signed as Approved |

| | | |
|---------------|----------------------------|-----------|
| Project | OCEANA GOLD | Sheet No. |
| Title | WAIHI NORTH PROJECT | |
| | HELIPAD WITH ACCOMMODATION | |
| | ELEVATION VIEW | |
| Original Size | A1 | Rev: A |
| Drawing No: | | |