



1. REFER TO MAVEN FLOODING REPORT FOR HAZARD MAPPING DETAILS
2. 5% AEP PRE-DEVELOPMENT 2.1 DEGREES (17.2%)
3. SITE PRE-DEVELOPMENTS AND OUTSIDE SITE MPD

- NOTES
1. ALL WORKS TO BE IN ACCORDANCE WITH AUCKLAND COUNCIL STANDARDS
  2. PIPE BEDDING: 0 - 10% GRANULAR BEDDING; 10 - 20% WEAK CONCRETE BEDDING GREATER THAN 20% WEAK CONCRETE BEDDING (DIPA PLUS ANTI SCOUR BLOCKS AT 6m CRS)
  3. EACH CONNECTION SHALL BE MARKED BY A 50mm x 50mm TREATED PINE STAKE EXTENDING 600mm ABOVE GROUND LEVEL WITH THE TOP PAINTED THIS MARKER POST SHALL BE PLACED ALONGSIDE A TIMBER MARKER INSTALLED AT THE TIME OF PIPELaying AND EXTENDING FROM THE CONNECTION TO 150mm BELOW FINISHED GROUND LEVEL. CONNECTIONS SHALL BE ACCURATELY INDICATED ON "AS BUILT" PLANS.
  4. APPROVED HANFILL IS TO BE USED IN BACKFILLING OF ALL ROAD CROSSINGS AND VEHICLE CROSSINGS TO COUNCIL STANDARDS
  5. HEAVY DUTY MANHOLE LIDS AND FRAMES TO BE USED IN TRAFFICKED AREAS
  6. ALL MANHOLES ARE TO BE 1500mm PRECAST CONCRETE UNLESS SHOWN OTHERWISE
  7. ALL CATCHPIT LEADS ARE 255mm DIAMETER AND SHALL HAVE MIN COVER 1.0m
  8. ALL LINES TO BE ABANDONED SHALL BE SEALED AT EACH END. TIMING OF ALL SEALING TO BE COORDINATED WITH COUNCIL STAFF.
  9. ALL LOT CONNECTION TO BE MIN 100mm UPVC SN16 UNLESS SHOWN OTHERWISE
  10. ALL ROOF WATER RUNOFF PIPE TO BE 150 UPVC SN16 UNLESS SHOWN OTHERWISE

- LEGEND
- EX BOY
  - PR BOY
  - EX STORMWATER
  - PR STORMWATER ROAD
  - EX 100-YEAR FLOOD EXTENT

Ref	Revisions	By	Date
A	SECTION 53	SP	10/2025
Survey	LOAR	03/2024	
Design	KH	09/2025	
Drawn	SP	09/2025	
Checked	RW	10/2025	



Project  
**DEVELOPMENT OF RIVERHEAD FOREST FOR RANGITOOPUNI DEVELOPMENTS LIMITED PARTNERSHIP**

Title  
**RETIREMENT VILLAGE 5% AEP PRE DEVELOPMENT OVERVIEW PLAN**

Project no.	147016
Scale	1:5000 @ A1
Cad file	147016-ARV-C475-SA-FLOOD-2019-PRE.DWG
Drawing no.	C475-SA-0
Rev	

DRAFT FOR REVIEW



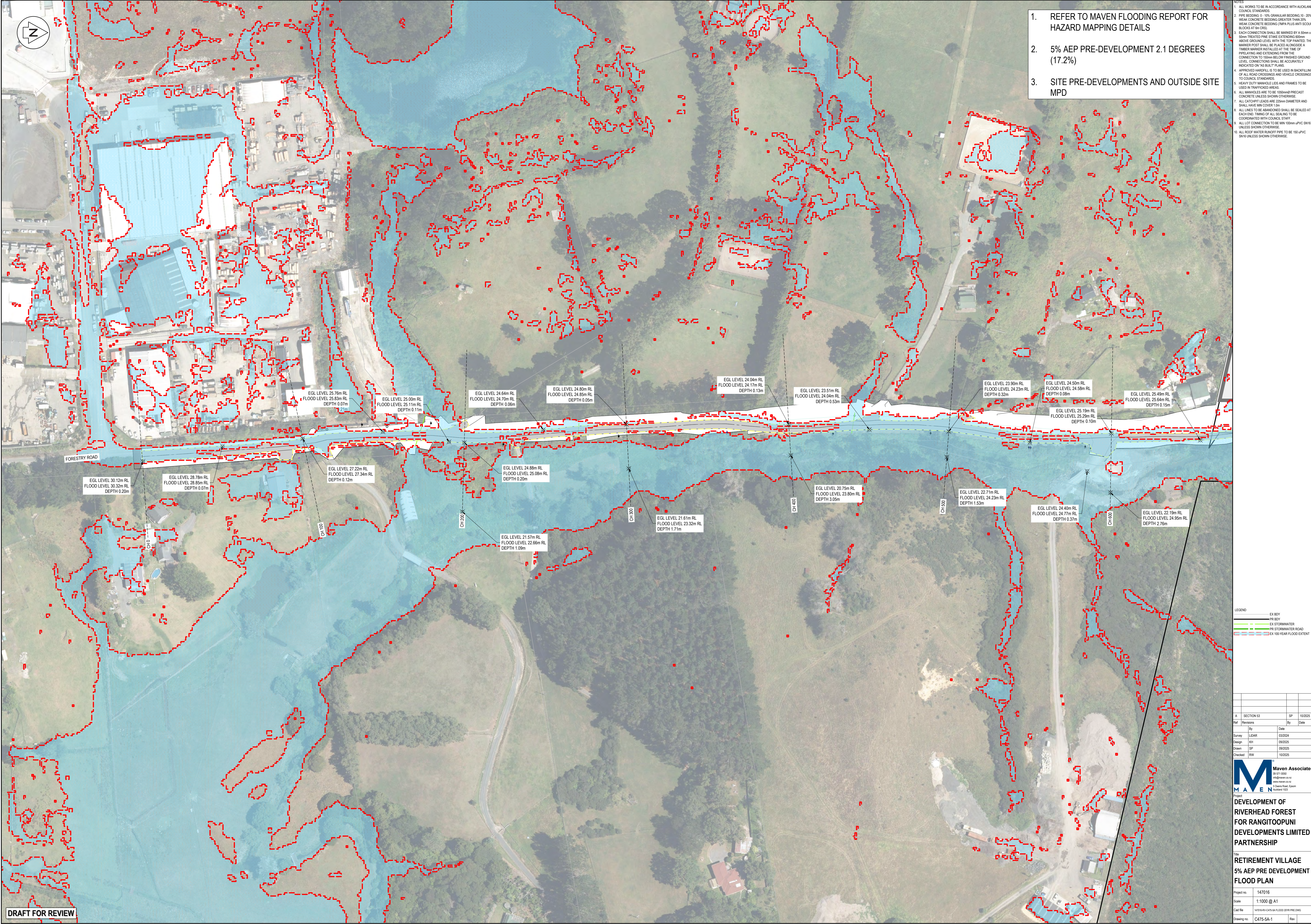

1. REFER TO MAVEN FLOODING REPORT FOR HAZARD MAPPING DETAILS
2. 5% AEP PRE-DEVELOPMENT 2.1 DEGREES (17.2%)
3. SITE PRE-DEVELOPMENTS AND OUTSIDE SITE MPD

- NOTES
1. ALL WORKS TO BE IN ACCORDANCE WITH AUCKLAND COUNCIL STANDARDS
  2. PIPE BEDDING: 0 - 10% GRANULAR BEDDING; 10 - 20% WEAK CONCRETE BEDDING; GREATER THAN 20% WEAK CONCRETE BEDDING: DIPA PLUS ANTI SCOUR BLOCKS AT 6m CRS
  3. EACH CONNECTION SHALL BE MARKED BY A 50mm x 50mm TREATED PINE STAKE EXTENDING 600mm ABOVE GROUND LEVEL WITH THE TOP PAINTED THIS MARKER POST SHALL BE PLACED ALONGSIDE THIS TIMBER MARKER INSTALLED AT THE TIME OF PIPELaying AND EXTENDING FROM THE CONNECTION TO 150mm BELOW FINISHED GROUND LEVEL. CONNECTIONS SHALL BE ACCURATELY INDICATED ON "AS BUILT" PLANS
  4. APPROVED HANDPULL IS TO BE USED IN BACKFILLING OF ALL ROAD CROSSINGS AND VEHICLE CROSSINGS TO COUNCIL STANDARDS
  5. HEAVY DUTY MANHOLE LIDS AND FRAMES TO BE USED IN TRAFFICED AREAS
  6. ALL MANHOLES ARE TO BE 1500mm PRECAST CONCRETE UNLESS SHOWN OTHERWISE
  7. ALL CATCHPIT LEADS ARE 25mm DIAMETER AND SHALL HAVE MIN COVER 1.0m
  8. ALL LINES TO BE ABANDONED SHALL BE SEALED AT EACH END. TAMPING OF ALL SEALING TO BE COORDINATED WITH COUNCIL STAFF
  9. ALL LOT CONNECTION TO BE MIN 100mm uPVC S/N16 UNLESS SHOWN OTHERWISE
  10. ALL ROOF WATER RUNOFF PIPE TO BE 150 uPVC S/N16 UNLESS SHOWN OTHERWISE

- LEGEND
- EX BOY
  - PR BOY
  - EX STORMWATER
  - PR STORMWATER ROAD
  - EX 100-YEAR FLOOD EXTENT

Ref	Revisions	By	Date
A	SECTION 53	SP	10/2025

Survey	By	Date
Survey	LUDAR	03/2024
Design	KH	09/2025
Drawn	SP	09/2025
Checked	RW	10/2025

**Maven Associates**  
03 571 0550  
maven@maen.co.nz  
www.maen.co.nz  
3 Chene Road, Epsom  
Auckland 1051

Project  
**DEVELOPMENT OF  
RIVERHEAD FOREST  
FOR RANGITOOPUNI  
DEVELOPMENTS LIMITED  
PARTNERSHIP**

Title  
**RETIREMENT VILLAGE  
5% AEP PRE DEVELOPMENT  
FLOOD PLAN**

Project no.	147016
Scale	1:1000 @ A1
Cad file	NOTES AND DATA FOR FLOOD 2018 PRE.DWG
Drawing no.	C475-5A-1
Rev	



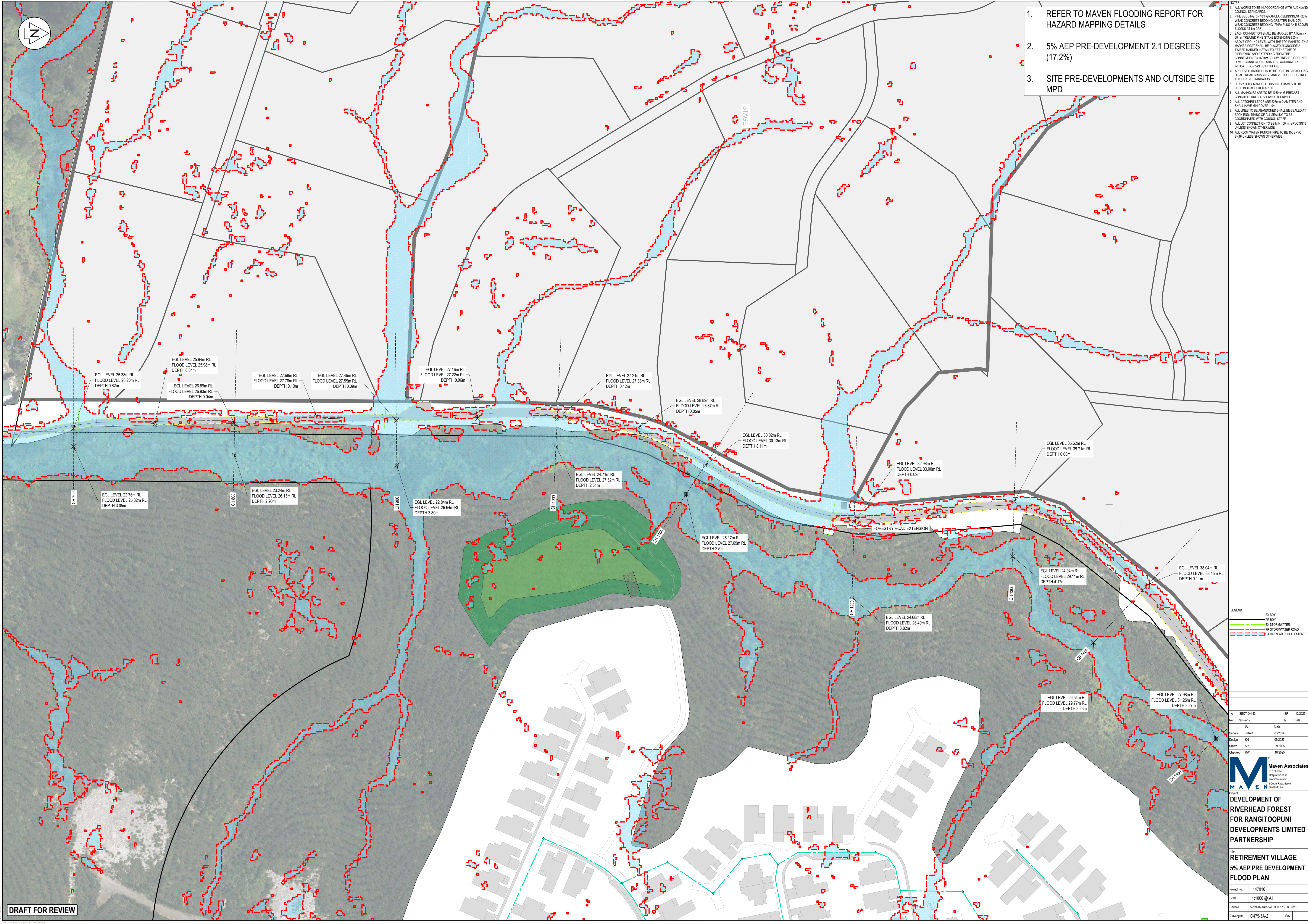

1. REFER TO MAVEN FLOODING REPORT FOR HAZARD MAPPING DETAILS
2. 5% AEP PRE-DEVELOPMENT 2.1 DEGREES (17.2%)
3. SITE PRE-DEVELOPMENTS AND OUTSIDE SITE MPD

- NOTES
1. ALL WORKS TO BE IN ACCORDANCE WITH AUCKLAND COUNCIL STANDARDS
  2. PIPE BEDDING: 0 - 10% GRANULAR BEDDING, 10 - 20% WEAK CONCRETE BEDDING GREATER THAN 20% WEAK CONCRETE BEDDING (DIPA PLUS ANTI SCOUR BLOCKS AT 6m CRS)
  3. EACH CONNECTION SHALL BE MARKED BY A 50mm x 50mm TREATED PINE STAKE EXTENDING 600mm ABOVE GROUND LEVEL WITH THE TOP PAINTED THIS MARKER POST SHALL BE PLACED ALONGSIDE A TIMBER MARKER INSTALLED AT THE TIME OF PIPELaying AND EXTENDING FROM THE CONNECTION TO 150mm BELOW FINISHED GROUND LEVEL. CONNECTIONS SHALL BE ACCURATELY INDICATED ON 'AS BUILT' PLANS.
  4. APPROVED HAZARD PLANS TO BE USED IN BACKFILLING OF ALL ROAD CROSSINGS AND VEHICLE CROSSINGS TO COUNCIL STANDARDS
  5. HEAVY DUTY MANHOLE LIDS AND FRAMES TO BE USED IN TRAFFICED AREAS
  6. ALL MANHOLES ARE TO BE 150mmHD PRECAST CONCRETE UNLESS SHOWN OTHERWISE
  7. ALL CATCHPIT LEADS ARE 25mm DIAMETER AND SHALL HAVE MIN COVER 1.0m
  8. ALL LINES TO BE ABANDONED SHALL BE SEALED AT EACH END. TIMING OF ALL SEALING TO BE COORDINATED WITH COUNCIL STAFF.
  9. ALL LOT CONNECTION TO BE MIN 100mm uPVC S/N16 UNLESS SHOWN OTHERWISE
  10. ALL ROOF WATER RUNOFF PIPE TO BE 150 uPVC S/N16 UNLESS SHOWN OTHERWISE

- LEGEND
- EX BOY
  - PR BOY
  - EX STORMWATER
  - EX STORMWATER ROAD
  - EX 100 YEAR FLOOD EXTENT

Ref	Revisions	By	Date
A	SECTION 53	SP	10/2025
Survey	LUDAR	03/2024	
Design	KH	09/2025	
Drawn	SP	09/2025	
Checked	RW	10/2025	



Project  
**DEVELOPMENT OF RIVERHEAD FOREST FOR RANGITOOPUNI DEVELOPMENTS LIMITED PARTNERSHIP**

Title  
**RETIREMENT VILLAGE 5% AEP PRE DEVELOPMENT FLOOD PLAN**

Project no.	147016
Scale	1:1000 @ A1
Client	147016-RV-CAT5-SA-FLOOD-2016 PRE-DWG
Drawing no.	CAT5-SA-2
Rev	



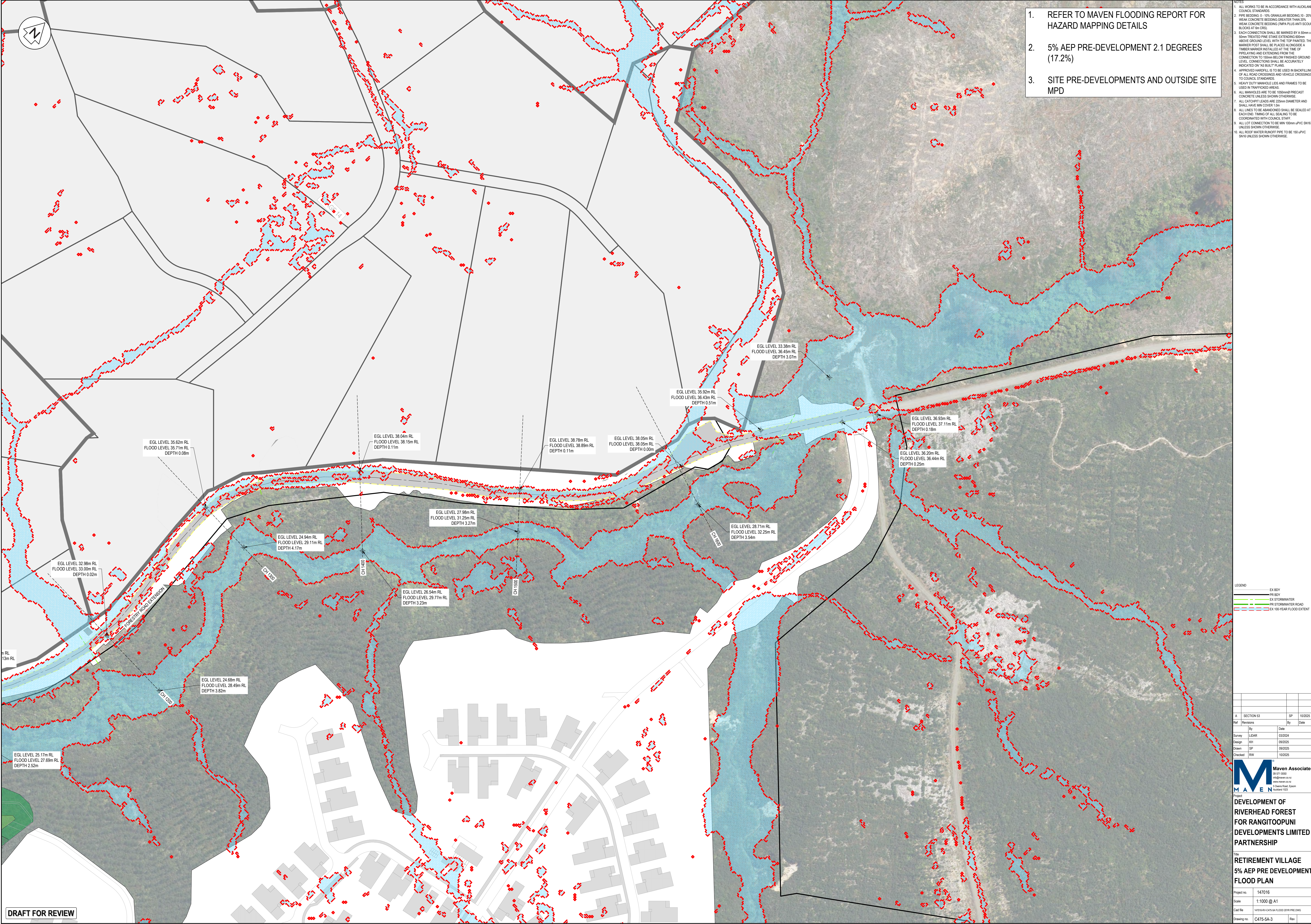

1. REFER TO MAVEN FLOODING REPORT FOR HAZARD MAPPING DETAILS
2. 5% AEP PRE-DEVELOPMENT 2.1 DEGREES (17.2%)
3. SITE PRE-DEVELOPMENTS AND OUTSIDE SITE MPD

- NOTES
1. ALL WORKS TO BE IN ACCORDANCE WITH AUCKLAND COUNCIL STANDARDS
2. PIPE BEDDING: 0 - 10% GRANULAR BEDDING; 10 - 20% WEAK CONCRETE BEDDING GREATER THAN 20% WEAK CONCRETE BEDDING (DIPA PLUS ANTI SCOUR BLOCKS AT 6m CRS)
3. EACH CONNECTION SHALL BE MARKED BY A 50mm x 50mm TREATED PINE STAKE EXTENDING 600mm ABOVE GROUND LEVEL WITH THE TOP PAINTED THIS MARKER POST SHALL BE PLACED ALONGSIDE A TIMBER MARKER INSTALLED AT THE TIME OF PRELAYSING AND EXTENDING FROM THE CONNECTION TO 150mm BELOW FINISHED GROUND LEVEL. CONNECTIONS SHALL BE ACCURATELY INDICATED ON "AS BUILT" PLANS.
4. APPROVED HANDBILL IS TO BE USED IN BACKFILLING OF ALL ROAD CROSSINGS AND VEHICLE CROSSINGS TO COUNCIL STANDARDS
5. HEAVY DUTY MANHOLES AND FRAMES TO BE USED IN TRAFFICED AREAS
6. ALL MANHOLES ARE TO BE 1500mm PRECAST CONCRETE UNLESS SHOWN OTHERWISE
7. ALL CATCHPIPS LEADS ARE 25mm DIAMETER AND SHALL HAVE MIN COVER 1.0m
8. ALL LINES TO BE ABANDONED SHALL BE SEALED AT EACH END. TANKING OF ALL SEALING TO BE COORDINATED WITH COUNCIL STAFF
9. ALL LOT CONNECTION TO BE MIN 100mm uPVC S/N16 UNLESS SHOWN OTHERWISE
10. ALL ROOF WATER RUNOFF PIPE TO BE 150 uPVC S/N16 UNLESS SHOWN OTHERWISE

- LEGEND
- EX BOY
- EX STORMWATER
- PR STORMWATER ROAD
- EX 100-YEAR FLOOD EXTENT

A	SECTION 53	SP	10/2025
Ref	Revisions	By	Date
Survey	By	Date	
Design	KH	09/2025	
Drawn	SP	09/2025	
Checked	RW	10/2025	

M

MAVEN

Maven Associates  
03 571 0500  
Highland Dr 12  
www.maven.co.nz  
3 Queens Road, Epsom  
Auckland 1051

Project  
**DEVELOPMENT OF RIVERHEAD FOREST FOR RANGITOOPUNI DEVELOPMENTS LIMITED PARTNERSHIP**

Title  
**RETIREMENT VILLAGE 5% AEP PRE DEVELOPMENT FLOOD PLAN**

Project no.	147016
Scale	1:1000 @ A1
Cad file	NOTES-ARY-CAT5-5A-FLOOD-2018-PRE-DWG
Drawing no.	C475-5A-3
Rev	