

Access and Transportation

E150 Series

FOR FASTRACK APPLICATION



REVISION	DESCRIPTION	DATE
C	For information	28/11/25

Remarkables Ski Area Upgrades & Doolans Basin Expansion General Arrangements Section Cover



REVISED	DATE	CHECKED	DATE	SHOWING REFERENCE	REVISION
-	-	MB	07/03/25	A30043_E7	G
Drawn	DATE	APPROVED	DATE		
AJHB/TN	28/11/25	AJHB	28/11/25		

Level 2 Broward House, 21 Broward St., Wanaka, Ph: (03) 443 5677, Email: contact@southernland.co.nz, www.southernland.co.nz
Any person using Southern Land drawings and other data accepts the risk of using the drawings and other data in electronic form without requesting and checking them for accuracy against the original hard copy versions or with Southern Land directly and ensuring the information is the most recent issue. If the plan is being used for resource consent purposes then areas and dimensions should be considered indicative and subject to final Land Transfer Survey. As areas and dimensions may vary upon survey it should not be attached to sale & purchase agreements without an appropriate condition to cover such variations.



COPYRIGHT: THE COPYRIGHT AND INTELLECTUAL PROPERTY RIGHTS FOR THE INFORMATION SHOWN ON THIS PLAN REMAIN THE PROPERTY OF SOUTHERN LAND LTD. IT MAY NOT BE REPRODUCED WITHOUT THE PRIOR CONSENT OF SOUTHERN LAND LTD.

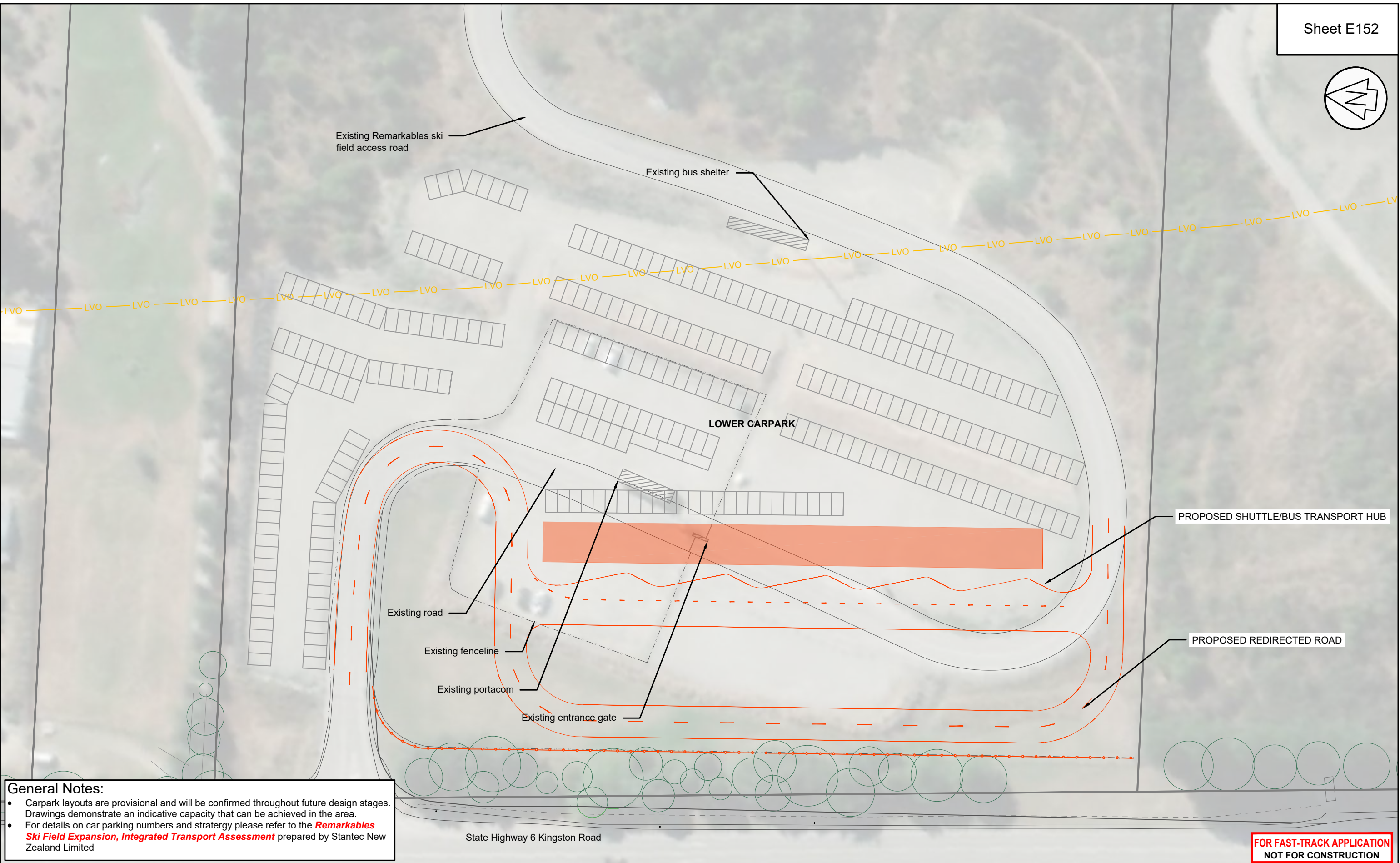
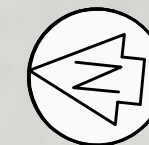

General Notes:

- Carpark layouts are provisional and will be confirmed throughout future design stages. Drawings demonstrate an indicative capacity that can be achieved in the area.
- For details on car parking numbers and strategy please refer to the **Remarkables Ski Field Expansion, Integrated Transport Assessment** prepared by Stantec New Zealand Limited

**FOR FAST-TRACK APPLICATION
NOT FOR CONSTRUCTION**



REVISION	DESCRIPTION	DATE
G	For Information	28/11/25
H	For Consent	30/01/26
J	For Consent	16/04/26

**Remarkables Ski Area Upgrades & Doolans Basin Expansion
Access and Transportation
Carpark A Area**



SCALE	1:750 @ A3
DATUM & LEVEL	NZTM
LEVEL IN TERMS OF DV068	ORIGIN DAT XI DP XXXXX RL = XXXXX
DRAWING REFERENCE	A30043_E7
REVISION	J

Level 2 Brownston House, 21 Brownston St, Wanaka, Ph: (03) 443 5577, Email: contact@southernland.co.nz, www.southernland.co.nz



COPYRIGHT: THE COPYRIGHT AND INTELLECTUAL PROPERTY RIGHTS FOR THE INFORMATION SHOWN ON THIS PLAN REMAIN THE PROPERTY OF SOUTHERN LAND LTD. IT MAY NOT BE REPRODUCED WITHOUT THE PRIOR CONSENT OF SOUTHERN LAND LTD.

SURVEYED	DATE	CHECKED	DATE
-	-	AJHB	16/04/26
DRAWN	DATE	APPROVED	DATE
TN	16/04/26	AJHB	16/04/26

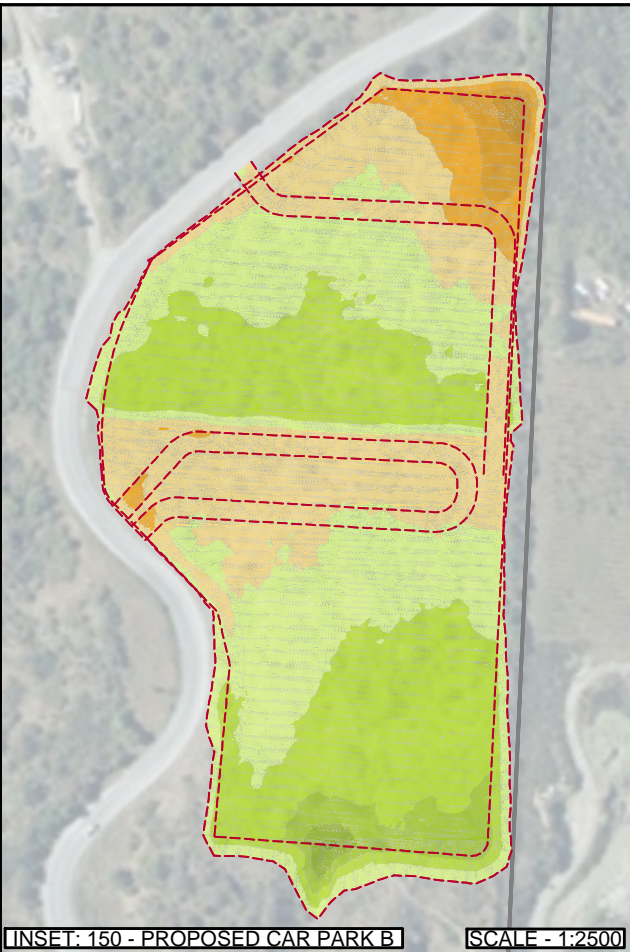

INSET: 150 - PROPOSED CAR PARK B SCALE - 1:2500

Earthworks Notes:

- Refer to **Construction Management Framework** for Earthworks Volumes

General Notes:

- Carpark layouts are provisional and will be confirmed throughout future design stages. Drawings demonstrate an indicative capacity that can be achieved in the area.
- For details on car parking numbers and strategy please refer to the **Remarkables Ski Field Expansion, Integrated Transport Assessment** prepared by Stantec New Zealand Limited

LOT 2 DP 545527

LOT 2 DP 17411
NZSki Limited

LOT 1 DP 560833

BONEYARD CARPARK

OPEN DRAIN DOWNSLOPE OF CARPARK

SWALE ALONG EDGE OF PLATFORM

CULVERT UNDER ACCESS

Existing Remarkables ski field access road

ENTRANCE & EXIT

SWALE ALONG EDGE OF PLATFORM

LOT 1 DP 545527

BATTER BETWEEN SPLIT LEVELS

DISCHARGE TO EXISTING FLOWPATH

OPEN DRAIN DOWNSLOPE OF CARPARK

CULVERT UNDER ACCESS

VEHICLE RAMP

LOT 1 DP 300643

SHUTTLE BUS TRANSPORT PICK-UP/DROP-OFF

ENTRANCE & EXIT

PROPOSED CAR PARK B

OPEN DRAIN DOWNSLOPE OF CARPARK

SWALE ALONG EDGE OF PLATFORM

DISCHARGE TO EXISTING FLOWPATH

**FOR FAST-TRACK APPLICATION
NOT FOR CONSTRUCTION**



REVISION	DESCRIPTION	DATE
H	For Consent	30/01/26
J	For Consent	16/04/26
K	For Consent	06/05/26

**Remarkables Ski Area Upgrades & Doolans Basin Expansion
Access and Transportation
Proposed Carpark B and Boneyard**



SCALE	1:1,500 @ A3
DATUM & LEVEL	NZTM
LEVEL IN TERMS OF DVG68	ORIGIN DAT AT DP XXXXX RL = XXXXX
DRAWING REFERENCE	A30043_E7
REVISION	K

Level 2 Brownston House, 21 Brownston St., Wanaka, Ph: (03) 443 5577, Email: contact@southernland.co.nz, www.southernland.co.nz



COPYRIGHT: THE COPYRIGHT AND INTELLECTUAL PROPERTY RIGHTS FOR THE INFORMATION SHOWN ON THIS PLAN REMAIN THE PROPERTY OF SOUTHERN LAND LTD. IT MAY NOT BE REPRODUCED WITHOUT THE PRIOR CONSENT OF SOUTHERN LAND LTD.

SURVEYED	DATE	CHECKED	DATE
-	-	AJHB	06/05/26
DRAWN	DATE	APPROVED	DATE
TN/MS	06/05/26	AJHB	06/05/26

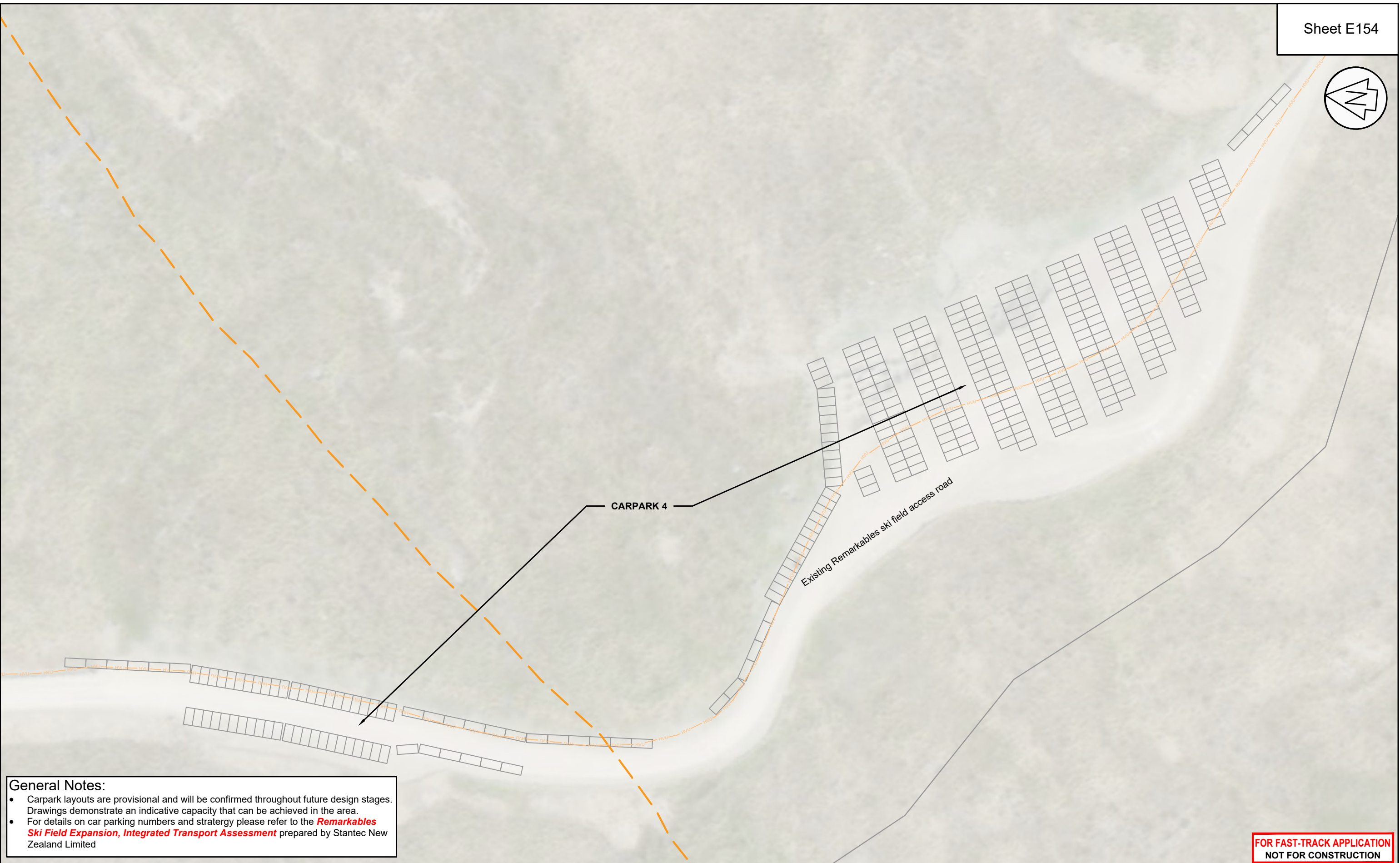
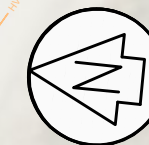

General Notes:

- Carpark layouts are provisional and will be confirmed throughout future design stages. Drawings demonstrate an indicative capacity that can be achieved in the area.
- For details on car parking numbers and strategy please refer to the **Remarkables Ski Field Expansion, Integrated Transport Assessment** prepared by Stantec New Zealand Limited

**FOR FAST-TRACK APPLICATION
NOT FOR CONSTRUCTION**



REVISION	DESCRIPTION	DATE
G	For Information	28/11/25
H	For Consent	30/01/26
J	For Consent	16/04/26

**Remarkables Ski Area Upgrades & Doolans Basin Expansion
Access and Transportation
Carpark 4 Area**



SCALE	1:1000 @ A3
DATUM & LEVEL	NZTM
LEVEL IN TERMS OF DV068	ORIGIN OIT XI DP XXXXX RL = XXXXX
DRAWING REFERENCE	A30043_E7
REVISION	J

SURVEYED	DATE	CHECKED	DATE
-	-	AJHB	16/04/26
DRAWN	DATE	APPROVED	DATE
TN	16/04/26	AJHB	16/04/26

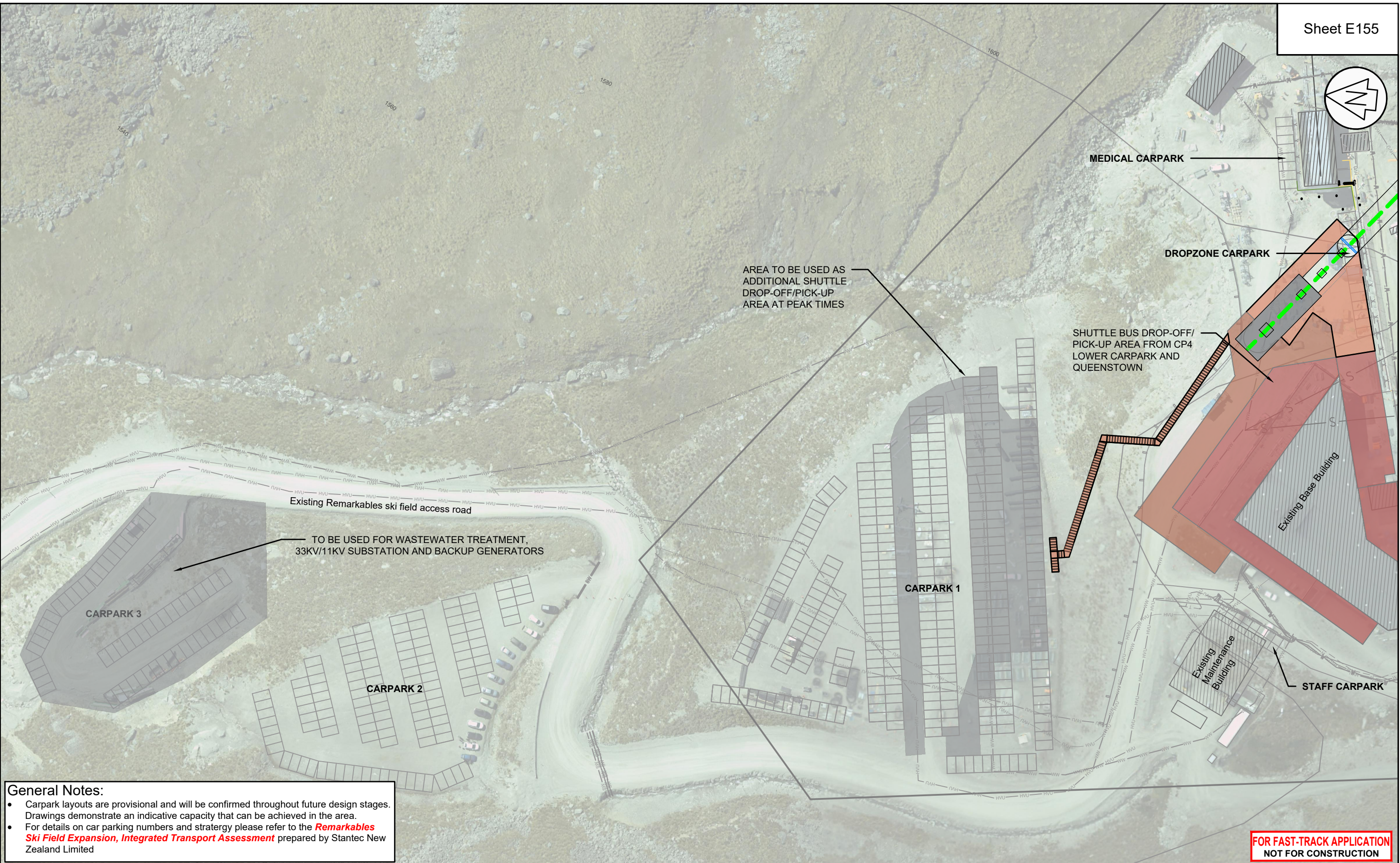
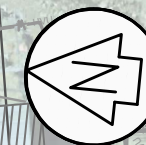

General Notes:

- Carpark layouts are provisional and will be confirmed throughout future design stages. Drawings demonstrate an indicative capacity that can be achieved in the area.
- For details on car parking numbers and strategy please refer to the **Remarkables Ski Field Expansion, Integrated Transport Assessment** prepared by Stantec New Zealand Limited

**FOR FAST-TRACK APPLICATION
NOT FOR CONSTRUCTION**



REVISION	DESCRIPTION	DATE
G	For Information	28/11/25
H	For Consent	30/01/26
J	For Consent	16/04/26

Remarkables Ski Area Upgrades & Doolans Basin Expansion Access and Transportation Carpark 1, 2, 3 and Base Area



SCALE	1:1000 @ A3
DATUM & LEVEL	NZTM
LEVEL IN TERMS OF DV068	ORIGIN DAT XI DP XXXXX RL = XXXXX
DRAWING REFERENCE	A30043_E7
REVISION	J

Level 2 Brownston House, 21 Brownston St, Wanaka, Ph: (03) 443 5577, Email: contact@southernland.co.nz, www.southernland.co.nz
 Any person using Southern Land drawings and other data accepts the risk of using the drawings and other data in electronic form without requesting and checking them for accuracy against the original hard copy versions or with Southern Land directly and ensuring the information is the most recent issue. If this plan is being used for resource consent purposes then areas and dimensions should be considered indicative and subject to final Land Transfer Survey. As areas and dimensions may vary upon survey it should not be attached to sale & purchase agreements without an appropriate condition to cover such variations.



COPYRIGHT: THE COPYRIGHT AND INTELLECTUAL PROPERTY RIGHTS FOR THE INFORMATION SHOWN ON THIS PLAN REMAIN THE PROPERTY OF SOUTHERN LAND LTD. IT MAY NOT BE REPRODUCED WITHOUT THE PRIOR CONSENT OF SOUTHERN LAND LTD.

SURVEYED	DATE	CHECKED	DATE
-	-	AJHB	16/04/26
DRAWN	DATE	APPROVED	DATE
TN	16/04/26	AJHB	16/04/26