





# Rastus Burn Wastewater Treatment Facility

## E200 Series

**FOR FASTRACK APPLICATION**

|  <b>SOUTHERN LAND</b><br>DEVELOPMENT CONSULTANTS   | <table border="1" style="width: 100%; border-collapse: collapse;"> <thead> <tr> <th style="font-size: 8px;">REVISION</th> <th style="font-size: 8px;">DESCRIPTION</th> <th style="font-size: 8px;">DATE</th> </tr> </thead> <tbody> <tr> <td style="text-align: center;">C</td> <td>For information</td> <td style="text-align: center;">28/11/25</td> </tr> <tr> <td> </td> <td> </td> <td> </td> </tr> <tr> <td> </td> <td> </td> <td> </td> </tr> <tr> <td> </td> <td> </td> <td> </td> </tr> </tbody> </table> | REVISION   | DESCRIPTION  | DATE              | C        | For information | 28/11/25 |                   |          |         |          |    |          |           |   |  | <p><b>Remarkables Ski Area Upgrades &amp; Doolans Basin Expansion</b><br/>General Arrangements<br/>Section Cover</p> |  | <table border="1" style="width: 100%; border-collapse: collapse;"> <tr> <td style="font-size: 8px;">SCALE</td> <td> </td> </tr> <tr> <td style="font-size: 8px;">SHOW LEVEL</td> <td> </td> </tr> </table> | SCALE |  | SHOW LEVEL |  |
|--|--|--|--|-------------------|----------|-----------------|----------|-------------------|----------|---------|----------|----|----------|-----------|---|--|--|---|--|-------|--|------------|--|
|  | REVISION   | DESCRIPTION  | DATE   |                   |          |                 |          |                   |          |         |          |    |          |           |   |  |  |   |  |       |  |            |  |
| C  | For information  | 28/11/25   |  |                   |          |                 |          |                   |          |         |          |    |          |           |   |  |  |   |  |       |  |            |  |
|  |  |  |  |                   |          |                 |          |                   |          |         |          |    |          |           |   |  |  |   |  |       |  |            |  |
|  |  |  |  |                   |          |                 |          |                   |          |         |          |    |          |           |   |  |  |   |  |       |  |            |  |
|  |  |  |  |                   |          |                 |          |                   |          |         |          |    |          |           |   |  |  |   |  |       |  |            |  |
| SCALE  |  |  |  |                   |          |                 |          |                   |          |         |          |    |          |           |   |  |  |   |  |       |  |            |  |
| SHOW LEVEL   |  |  |  |                   |          |                 |          |                   |          |         |          |    |          |           |   |  |  |   |  |       |  |            |  |
| <small>Level 2 Broward House, 21 Broward St, Wanaka, Ph: (03) 443 5677, Email: contact@southernland.co.nz, www.southernland.co.nz</small><br><small>Any person using Southern Land drawings and other data accepts the risk of using the drawings and other data in electronic form without requesting and checking them for accuracy against the original hard copy version or with Southern Land directly and ensuring the information is the most recent issue. If the plan is being used for resource consent purposes then areas and dimensions should be considered indicative and subject to that Land Transfer Survey. As areas and dimensions may vary upon survey it should not be attached to sale &amp; purchase agreements without an appropriate condition to cover such variations.</small> |    | <small>COPYRIGHT: THE COPYRIGHT AND INTELLECTUAL PROPERTY RIGHTS FOR THE INFORMATION SHOWN ON THIS PLAN REMAIN THE PROPERTY OF SOUTHERN LAND LTD. IT MAY NOT BE REPRODUCED WITHOUT THE PRIOR CONSENT OF SOUTHERN LAND LTD.</small> | <table border="1" style="width: 100%; border-collapse: collapse;"> <tr> <td style="font-size: 8px;">DRAWN</td> <td style="font-size: 8px;">DATE</td> <td style="font-size: 8px;">CHECKED</td> <td style="font-size: 8px;">DATE</td> <td style="font-size: 8px;">SHOWING REFERENCE</td> <td style="font-size: 8px;">REVISION</td> </tr> <tr> <td style="text-align: center;">AJHB/TN</td> <td style="text-align: center;">28/11/25</td> <td style="text-align: center;">MB</td> <td style="text-align: center;">07/03/25</td> <td style="text-align: center;">A30043_E7</td> <td style="text-align: center;">G</td> </tr> <tr> <td> </td> <td> </td> <td style="text-align: center;">AJHB</td> <td style="text-align: center;">28/11/25</td> <td> </td> <td> </td> </tr> </table> | DRAWN             | DATE     | CHECKED         | DATE     | SHOWING REFERENCE | REVISION | AJHB/TN | 28/11/25 | MB | 07/03/25 | A30043_E7 | G |  |  | AJHB  | 28/11/25   |       |  |            |  |
| DRAWN  | DATE   | CHECKED  | DATE   | SHOWING REFERENCE | REVISION |                 |          |                   |          |         |          |    |          |           |   |  |  |   |  |       |  |            |  |
| AJHB/TN  | 28/11/25   | MB   | 07/03/25   | A30043_E7         | G        |                 |          |                   |          |         |          |    |          |           |   |  |  |   |  |       |  |            |  |
|  |  | AJHB   | 28/11/25   |                   |          |                 |          |                   |          |         |          |    |          |           |   |  |  |   |  |       |  |            |  |



CARPARK 4 AREA

EXISTING INFILTRATION BASINS AND MONITORING BORES

EXISTING MAGFLOW METER IN MANHOLE

EXISTING RODDING EYE (APPROX. LOCATION)

EXISTING RIVER CROSSING

CARPARK 3 AREA

CARPARK 2 AREA

CARPARK 1 AREA

EXISTING WASTEWATER TANK UNDER CARPARK 1

**General Notes:**

- Refer to **Remarkables Ski Area Doolans Expansion Wastewater Feasibility Report** prepared by Stantec New Zealand Limited.

**FOR FAST-TRACK APPLICATION  
NOT FOR CONSTRUCTION**



| REVISION | DESCRIPTION     | DATE     |
|----------|-----------------|----------|
| F        | For Information | 30/09/25 |
| G        | For Information | 28/11/25 |
| H        | For Consent     | 30/01/26 |
| I        | For Consent     | 26/03/26 |
| J        | For Consent     | 16/04/26 |

## Remarkables Ski Area Upgrades & Doolans Basin Expansion Rastus Burn Wastewater Treatment Facility Existing Infrastructure



SCALE  
1:4,000 @ A3

DATUM & LEVEL  
NZTM  
LEVEL IN TERMS OF DV068  
ORIGIN OIT XI DP XXXXX RL = XXXXX

Level 2 Brownston House, 21 Brownston St, Wanaka, Ph: (03) 443 5577, Email: contact@southernland.co.nz, www.southernland.co.nz

Any person using Southern Land drawings and other data accepts the risk of using the drawings and other data in electronic form without requesting and checking them for accuracy against the original hard copy version or with Southern Land directly and ensuring the information is the most recent issue. If this plan is being used for resource consent purposes then areas and dimensions should be considered indicative and subject to final Land Transfer Survey. As areas and dimensions may vary upon survey it should not be attached to sale & purchase agreements without an appropriate condition to cover such variations.



COPYRIGHT: THE COPYRIGHT AND INTELLECTUAL PROPERTY RIGHTS FOR THE INFORMATION SHOWN ON THIS PLAN REMAIN THE PROPERTY OF SOUTHERN LAND LTD. IT MAY NOT BE REPRODUCED WITHOUT THE PRIOR CONSENT OF SOUTHERN LAND LTD.

| SURVEYED | DATE     | CHECKED | DATE     | DRAWING REFERENCE | REVISION |
|----------|----------|---------|----------|-------------------|----------|
| -        | -        | AJHB    | 16/04/26 | A30043_E7         | J        |
| MS       | 16/04/26 | AJHB    | 16/04/26 |                   |          |



**General Notes:**

- Refer to **Remarkables Ski Area Doolans Expansion Wastewater Feasibility Report** prepared by Stantec New Zealand Limited.

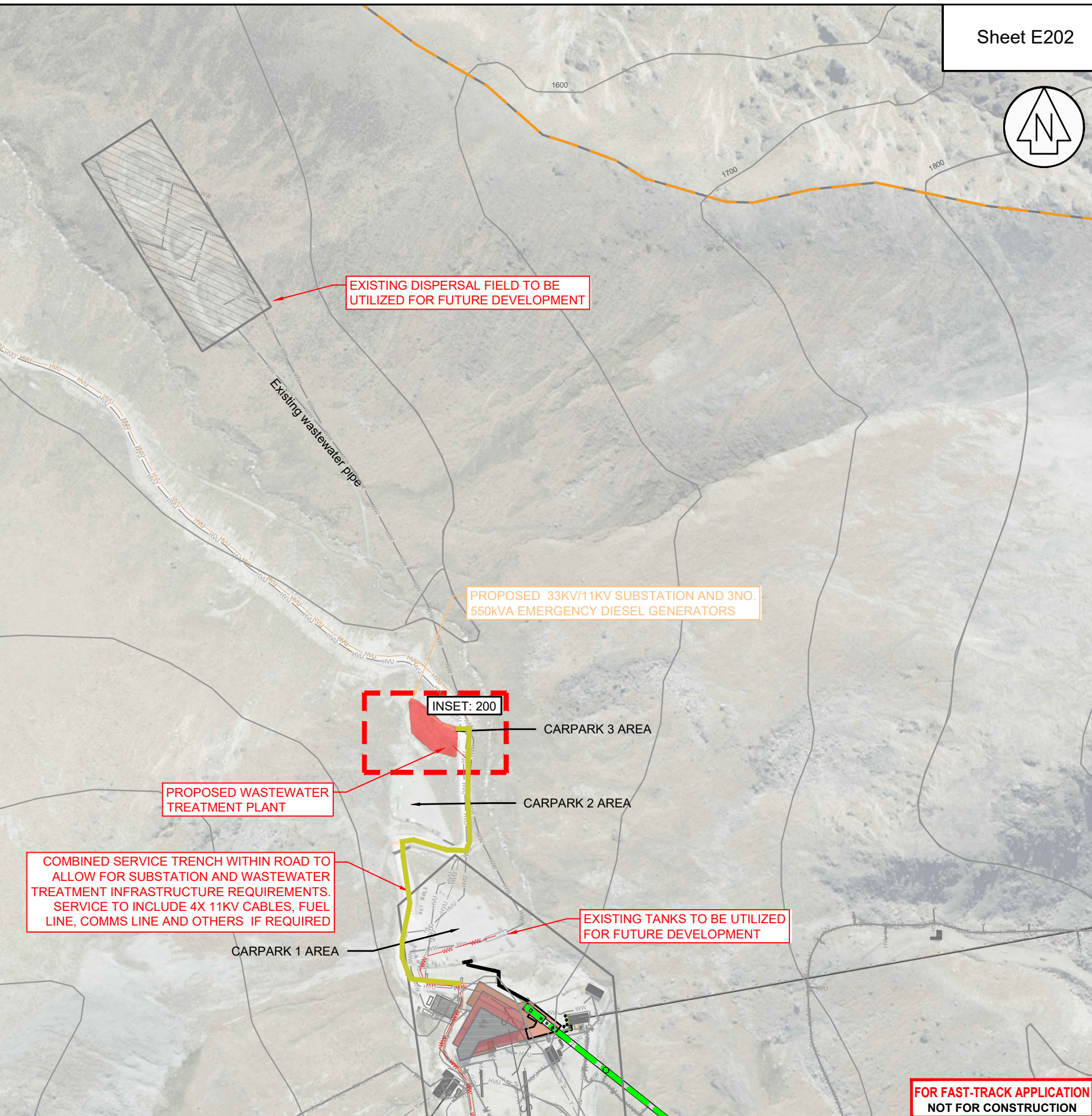
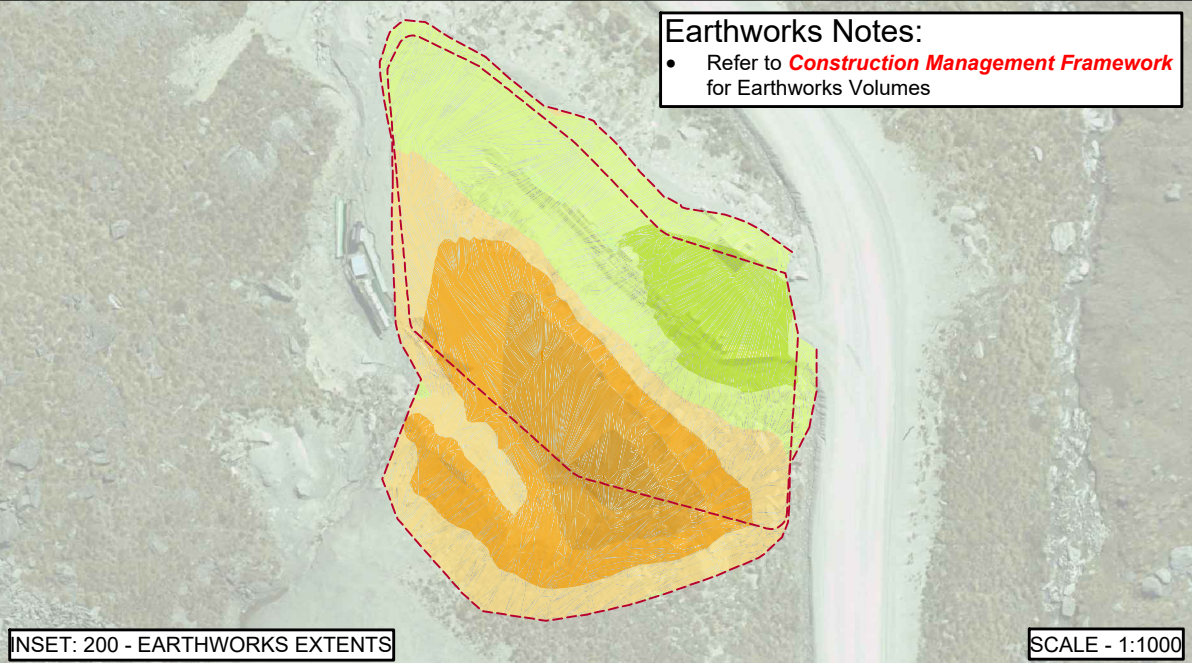
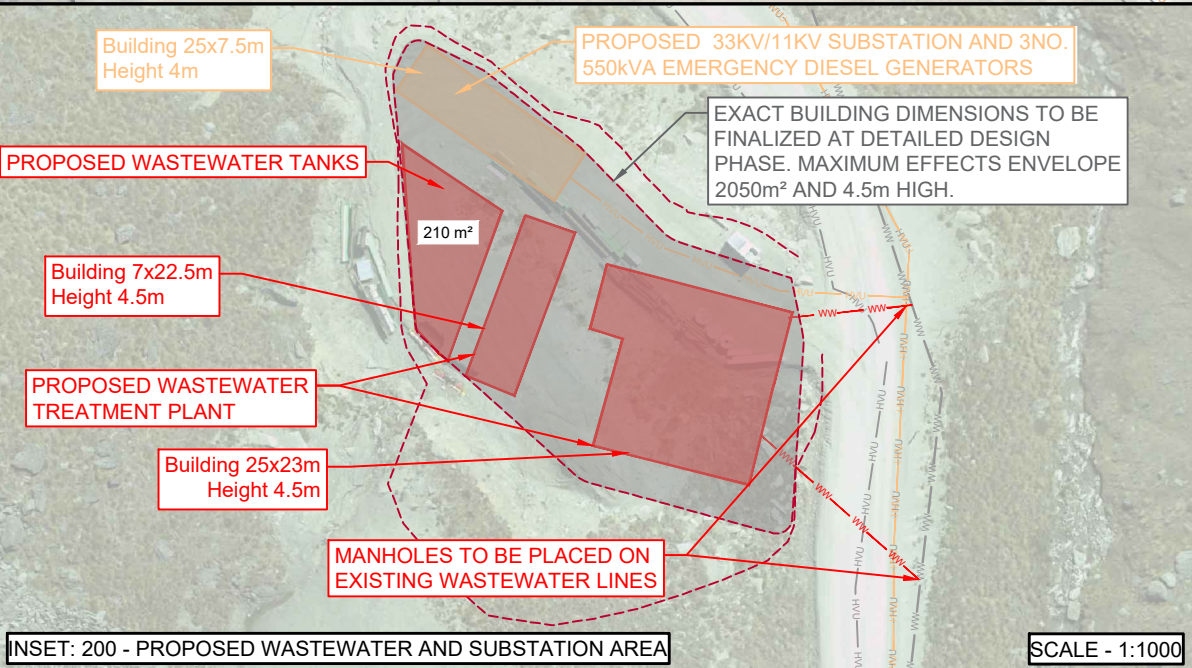

**FOR FAST-TRACK APPLICATION  
NOT FOR CONSTRUCTION**



| REVISION | DESCRIPTION     | DATE     |
|----------|-----------------|----------|
| F        | For Information | 30/09/25 |
| G        | For Information | 28/11/25 |
| H        | For Consent     | 30/01/26 |
| I        | For Consent     | 26/03/26 |
| J        | For Consent     | 16/04/26 |
| K        | For Consent     | 06/05/26 |

Level 2 Brownston House, 21 Brownston St, Wanaka, Ph: (03) 443 5577, Email: contact@southernland.co.nz, www.southernland.co.nz

Any person using Southern Land drawings and other data accepts the risk of using the drawings and other data in electronic form without requesting and checking them for accuracy against the original hard copy versions or with Southern Land directly and ensuring the information is the most recent issue. If this plan is being used for resource consent purposes then areas and dimensions should be considered indicative and subject to final Land Transfer Survey. As areas and dimensions may vary upon survey it should not be attached to sale & purchase agreements without an appropriate condition to cover such variations.

**CSNZ** THE CONSULTING SURVEYORS OF NEW ZEALAND

**Remarkables Ski Area Upgrades & Doolans Basin Expansion  
Rastus Burn Wastewater Treatment Facility  
Proposed Infrastructure**

COPYRIGHT: THE COPYRIGHT AND INTELLECTUAL PROPERTY RIGHTS FOR THE INFORMATION SHOWN ON THIS PLAN REMAIN THE PROPERTY OF SOUTHERN LAND LTD. IT MAY NOT BE REPRODUCED WITHOUT THE PRIOR CONSENT OF SOUTHERN LAND LTD.



|                         |                                   |
|-------------------------|-----------------------------------|
| SCALE                   | 1:5,000 @ A3                      |
| DATUM & LEVEL           | NZTM                              |
| LEVEL IN TERMS OF DV068 | ORIGIN DAT XI DP XXXXX RL = XXXXX |
| DRAWING REFERENCE       | A30043_E7                         |
| REVISION                | K                                 |

| SURVEYED | DATE     | CHECKED  | DATE     |
|----------|----------|----------|----------|
| -        | -        | AJHB     | 06/05/26 |
| DRAWN    | DATE     | APPROVED | DATE     |
| MS       | 06/05/26 | AJHB     | 06/05/26 |