





Construction Sequencing

E700 Series

FOR FASTTRACK APPLICATION

 <p>SOUTHERN LAND DEVELOPMENT CONSULTANTS</p>	<table border="1" style="width: 100%; border-collapse: collapse;"> <thead> <tr> <th style="font-size: 8px;">REVISION</th> <th style="font-size: 8px;">DESCRIPTION</th> <th style="font-size: 8px;">DATE</th> </tr> </thead> <tbody> <tr> <td style="text-align: center;">C</td> <td>For information</td> <td style="text-align: center;">28/11/25</td> </tr> <tr> <td> </td> <td> </td> <td> </td> </tr> <tr> <td> </td> <td> </td> <td> </td> </tr> <tr> <td> </td> <td> </td> <td> </td> </tr> </tbody> </table>	REVISION	DESCRIPTION	DATE	C	For information	28/11/25										<p>Remarkables Ski Area Upgrades & Doolans Basin Expansion General Arrangements Section Cover</p>				
	REVISION	DESCRIPTION	DATE																		
C	For information	28/11/25																			
<p>Level 2 Broward House, 21 Broward St, Wanaka, Ph: (03) 443 5077, Email: contact@southernland.co.nz, www.southernland.co.nz</p> <p>Any person using Southern Land drawings and other data accepts the risk of using the drawings and other data in electronic form without requesting and checking them for accuracy against the original hard copy version or with Southern Land directly and ensuring the information is the most recent issue. If the plan is being used for resource consent purposes then areas and dimensions should be considered indicative and subject to that Land Transfer Survey. As areas and dimensions may vary upon survey it should not be attached to sale & purchase agreements without an appropriate condition to cover such variations.</p>		<p>COPYRIGHT: THE COPYRIGHT AND INTELLECTUAL PROPERTY RIGHTS FOR THE INFORMATION SHOWN ON THIS PLAN REMAIN THE PROPERTY OF SOUTHERN LAND LTD. IT MAY NOT BE REPRODUCED WITHOUT THE PRIOR CONSENT OF SOUTHERN LAND LTD.</p>	<table border="1" style="width: 100%; border-collapse: collapse;"> <thead> <tr> <th style="font-size: 8px;">DRAWN</th> <th style="font-size: 8px;">DATE</th> <th style="font-size: 8px;">CHECKED</th> <th style="font-size: 8px;">DATE</th> <th style="font-size: 8px;">SHOWING REFERENCE</th> <th style="font-size: 8px;">REVISION</th> </tr> </thead> <tbody> <tr> <td style="text-align: center;">AJHB/TN</td> <td style="text-align: center;">28/11/25</td> <td style="text-align: center;">MB</td> <td style="text-align: center;">07/03/25</td> <td style="text-align: center;">A30043_E7</td> <td style="text-align: center;">G</td> </tr> <tr> <td> </td> <td> </td> <td style="text-align: center;">AJHB</td> <td style="text-align: center;">28/11/25</td> <td> </td> <td> </td> </tr> </tbody> </table>	DRAWN	DATE	CHECKED	DATE	SHOWING REFERENCE	REVISION	AJHB/TN	28/11/25	MB	07/03/25	A30043_E7	G			AJHB	28/11/25		
DRAWN	DATE	CHECKED	DATE	SHOWING REFERENCE	REVISION																
AJHB/TN	28/11/25	MB	07/03/25	A30043_E7	G																
		AJHB	28/11/25																		

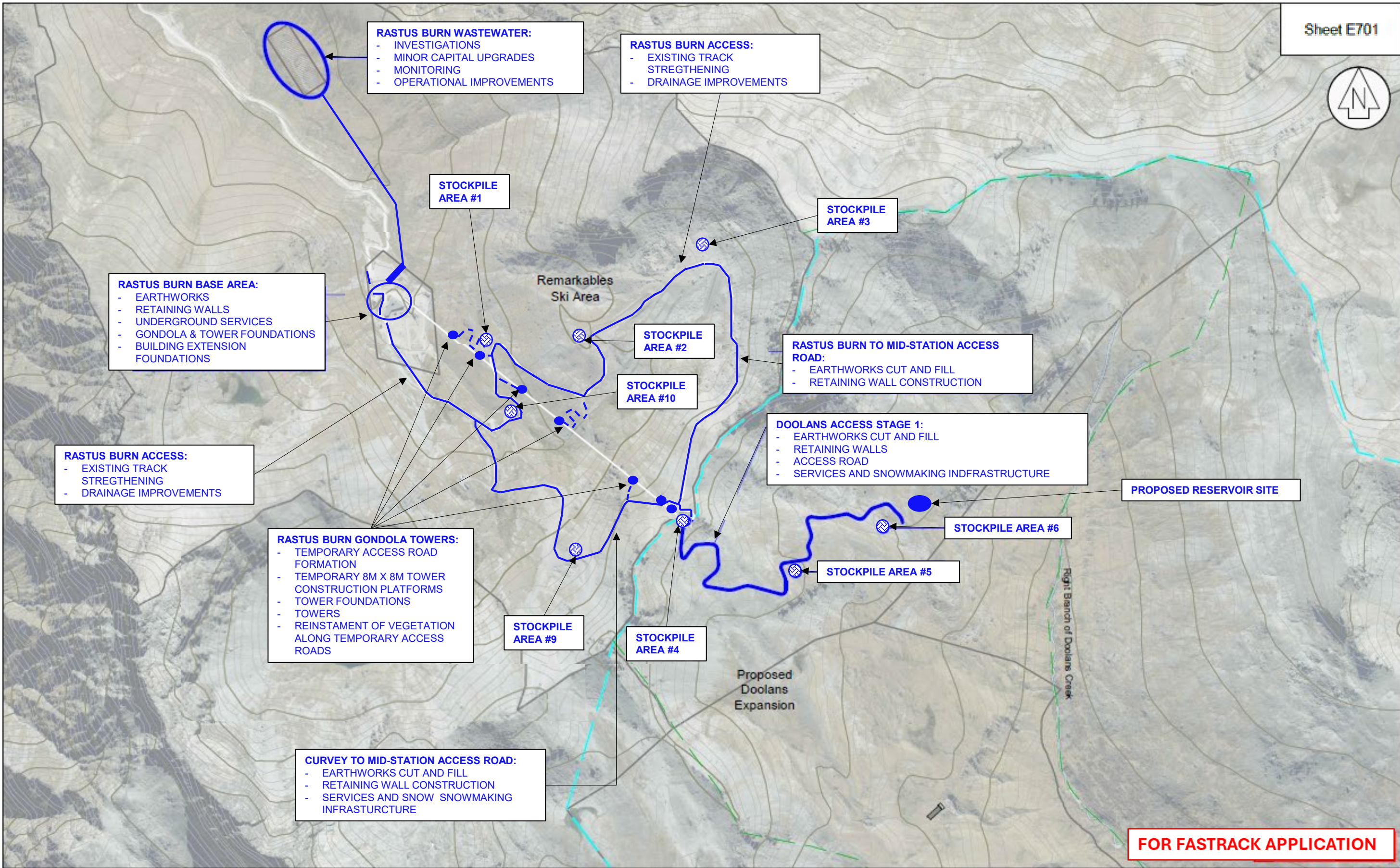

RASTUS BURN WASTEWATER:

- INVESTIGATIONS
- MINOR CAPITAL UPGRADES
- MONITORING
- OPERATIONAL IMPROVEMENTS

RASTUS BURN ACCESS:

- EXISTING TRACK STRENGTHENING
- DRAINAGE IMPROVEMENTS

STOCKPILE AREA #1

STOCKPILE AREA #3

RASTUS BURN BASE AREA:

- EARTHWORKS
- RETAINING WALLS
- UNDERGROUND SERVICES
- GONDOLA & TOWER FOUNDATIONS
- BUILDING EXTENSION FOUNDATIONS

Remarkables Ski Area

STOCKPILE AREA #2

RASTUS BURN TO MID-STATION ACCESS ROAD:

- EARTHWORKS CUT AND FILL
- RETAINING WALL CONSTRUCTION

STOCKPILE AREA #10

DOOLANS ACCESS STAGE 1:

- EARTHWORKS CUT AND FILL
- RETAINING WALLS
- ACCESS ROAD
- SERVICES AND SNOWMAKING INFRASTRUCTURE

RASTUS BURN ACCESS:

- EXISTING TRACK STRENGTHENING
- DRAINAGE IMPROVEMENTS

PROPOSED RESERVOIR SITE

RASTUS BURN GONDOLA TOWERS:

- TEMPORARY ACCESS ROAD FORMATION
- TEMPORARY 8M X 8M TOWER CONSTRUCTION PLATFORMS
- TOWER FOUNDATIONS
- TOWERS
- REINSTATEMENT OF VEGETATION ALONG TEMPORARY ACCESS ROADS

STOCKPILE AREA #6

STOCKPILE AREA #9

STOCKPILE AREA #4

STOCKPILE AREA #5

Proposed Doolans Expansion

CURVEY TO MID-STATION ACCESS ROAD:

- EARTHWORKS CUT AND FILL
- RETAINING WALL CONSTRUCTION
- SERVICES AND SNOW SNOWMAKING INFRASTRUCTURE

FOR FASTRACK APPLICATION



REVISION	DESCRIPTION	DATE
C	Ecology layer update	25/05/25
D	Ecology, lift, access and other amendments	17/07/25
E	Labels	22/07/25
F	For Information	30/09/25
G	For Information	28/11/25

**Remarkables Ski Area Upgrades & Doolans Basin Expansion
Construction Sequencing
Summer Season 2026-2027 (Year 1)**



SCALE
1:12,500 @ A3

CONTROL SYSTEM
NZTM
SEVEN IN TERMS OF OWNERS
OWNERS: CSZ OF SOUTHERN LAND DEVELOPERS

Level 2 Brownston House, 21 Brownston St., Wanaka, Ph: (03) 443 5577, Email: contact@southernland.co.nz, www.southernland.co.nz

COPYRIGHT: THE COPYRIGHT AND INTELLECTUAL PROPERTY RIGHTS FOR THE INFORMATION SHOWN ON THIS PLAN REMAIN THE PROPERTY OF SOUTHERN LAND LTD. IT MAY NOT BE REPRODUCED WITHOUT THE PRIOR CONSENT OF SOUTHERN LAND LTD.

REVISION	DATE	CHECKED	DATE	REVISION
1	28/11/25	ME	07/03/25	
2	28/11/25	AJHB	28/11/25	G

DRAWING REFERENCE
A30043_E7

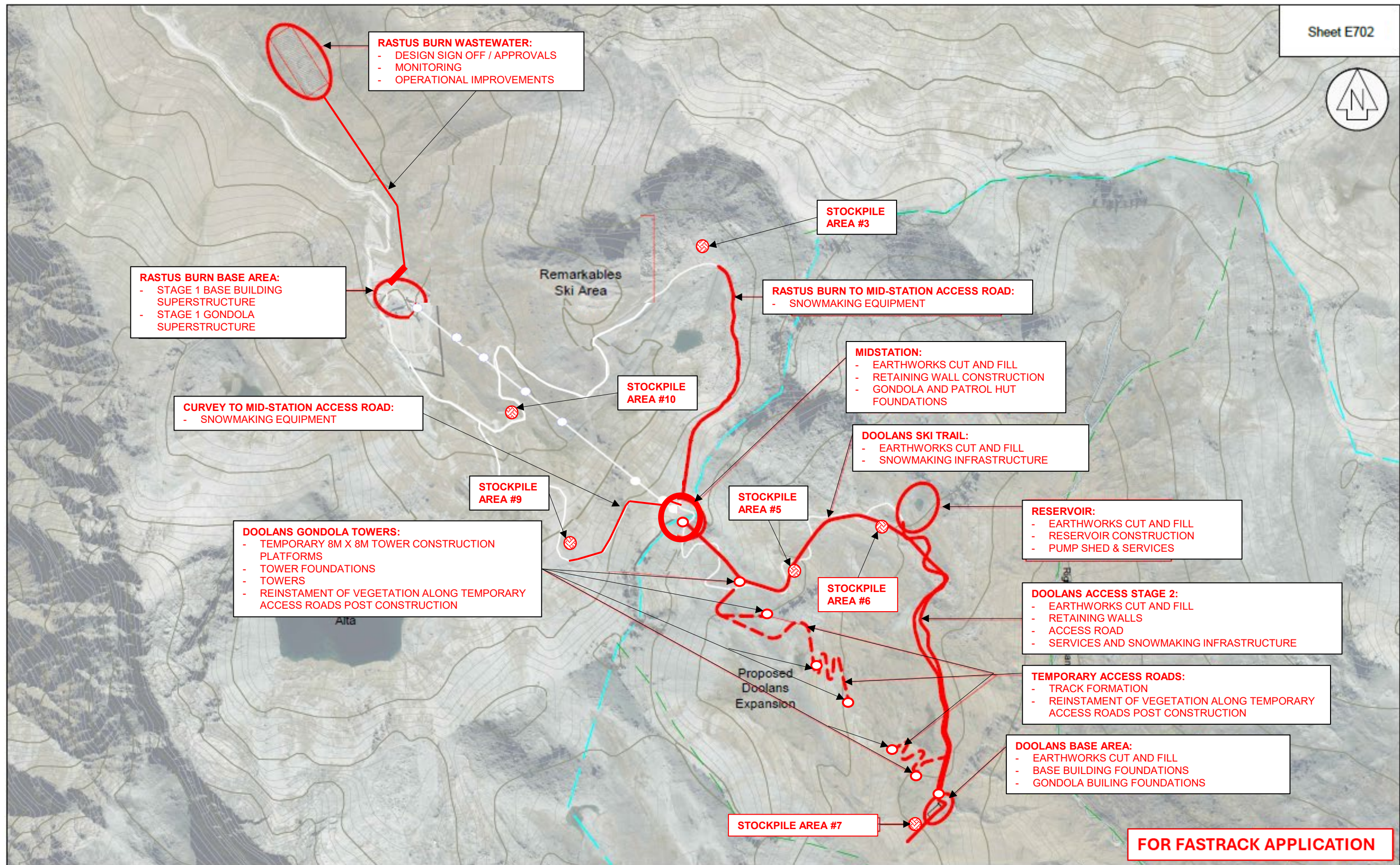

RASTUS BURN WASTEWATER:

- DESIGN SIGN OFF / APPROVALS
- MONITORING
- OPERATIONAL IMPROVEMENTS

RASTUS BURN BASE AREA:

- STAGE 1 BASE BUILDING SUPERSTRUCTURE
- STAGE 1 GONDOLA SUPERSTRUCTURE

CURVEY TO MID-STATION ACCESS ROAD:

- SNOWMAKING EQUIPMENT

STOCKPILE AREA #3

RASTUS BURN TO MID-STATION ACCESS ROAD:

- SNOWMAKING EQUIPMENT

STOCKPILE AREA #10

MIDSTATION:

- EARTHWORKS CUT AND FILL
- RETAINING WALL CONSTRUCTION
- GONDOLA AND PATROL HUT FOUNDATIONS

DOOLANS SKI TRAIL:

- EARTHWORKS CUT AND FILL
- SNOWMAKING INFRASTRUCTURE

STOCKPILE AREA #9

DOOLANS GONDOLA TOWERS:

- TEMPORARY 8M X 8M TOWER CONSTRUCTION PLATFORMS
- TOWER FOUNDATIONS
- TOWERS
- REINSTATEMENT OF VEGETATION ALONG TEMPORARY ACCESS ROADS POST CONSTRUCTION

STOCKPILE AREA #5

RESERVOIR:

- EARTHWORKS CUT AND FILL
- RESERVOIR CONSTRUCTION
- PUMP SHED & SERVICES

STOCKPILE AREA #6

DOOLANS ACCESS STAGE 2:

- EARTHWORKS CUT AND FILL
- RETAINING WALLS
- ACCESS ROAD
- SERVICES AND SNOWMAKING INFRASTRUCTURE

TEMPORARY ACCESS ROADS:

- TRACK FORMATION
- REINSTATEMENT OF VEGETATION ALONG TEMPORARY ACCESS ROADS POST CONSTRUCTION

Proposed Doolans Expansion

DOOLANS BASE AREA:

- EARTHWORKS CUT AND FILL
- BASE BUILDING FOUNDATIONS
- GONDOLA BUILDING FOUNDATIONS

STOCKPILE AREA #7

FOR FASTRACK APPLICATION



REVISION	DESCRIPTION	DATE
C	Ecology layers update	25/06/25
D	Ecology, lift, access and other amendments	17/07/25
E	Labels	22/07/25
F	For Information	30/09/25
G	For Information	28/11/25

Remarkables Ski Area Upgrades & Doolans Basin Expansion
Construction Sequencing
Summer Season 2027-2028 (Year 2) - Sheet 2



SCALE	1:12,500 @ A3
datum & LEVEL	NZTM
LEVEL IN TERMS OF WHICH	CHRONO CUT TO OF SOURCE RL + 500.00
ORIGINIAL REFERENCE	A30043_E7
REVISION	G

Level 2 Brownston House, 21 Brownston St., Wanaka, Ph: (03) 443 5577, Email: contact@southernland.co.nz, www.southernland.co.nz

Any person using Southern Land drawings and other data accepts the risk of using the drawings and other data in subsequent forms without requesting and checking them for accuracy against the original hard copy version or with Southern Land directly and accepting the information is the most recent issue. If the plan is being used for resource consent purposes then users and consent holders should be considered liable and subject to Southern Land Transfer Survey. As areas and observations may vary upon survey it should not be attached to sale or purchase agreements without an appropriate condition to cover such variation.

COPYRIGHT: THE COPYRIGHT AND INTELLECTUAL PROPERTY RIGHTS FOR THE INFORMATION SHOWN ON THIS PLAN REMAIN THE PROPERTY OF SOUTHERN LAND LTD. IT MAY NOT BE REPRODUCED WITHOUT THE PRIOR CONSENT OF SOUTHERN LAND LTD.

SURVEYED	DATE	CHECKED	DATE
-	-	MB	07/03/25
DRAWN	DATE	APPROVED	DATE
AJHB/TN	28/11/25	AJHB	28/11/25

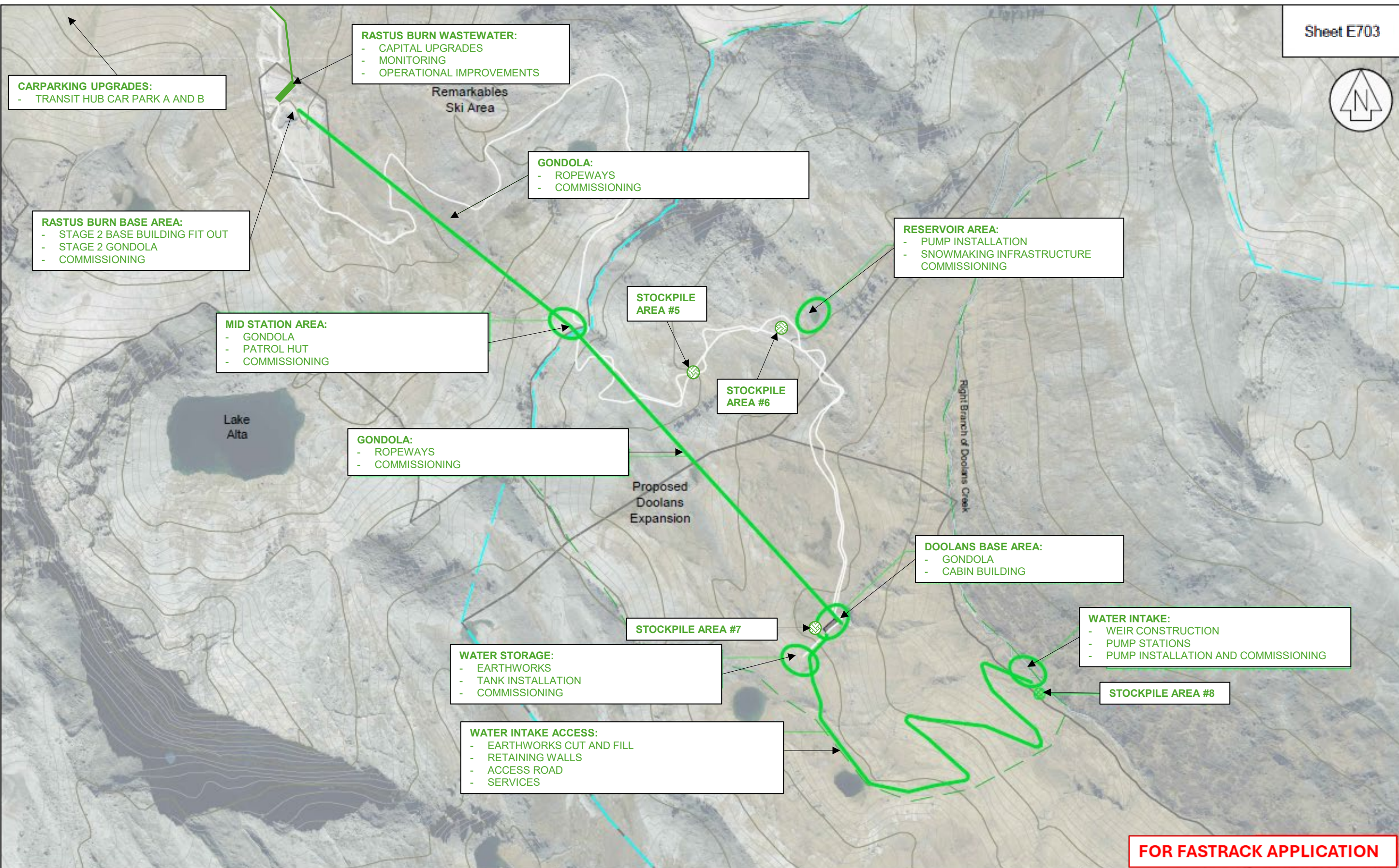

CARPARKING UPGRADES:
- TRANSIT HUB CAR PARK A AND B

RASTUS BURN WASTEWATER:
- CAPITAL UPGRADES
- MONITORING
- OPERATIONAL IMPROVEMENTS

RASTUS BURN BASE AREA:
- STAGE 2 BASE BUILDING FIT OUT
- STAGE 2 GONDOLA
- COMMISSIONING

GONDOLA:
- ROPEWAYS
- COMMISSIONING

RESERVOIR AREA:
- PUMP INSTALLATION
- SNOWMAKING INFRASTRUCTURE
COMMISSIONING

MID STATION AREA:
- GONDOLA
- PATROL HUT
- COMMISSIONING

STOCKPILE AREA #5

STOCKPILE AREA #6

GONDOLA:
- ROPEWAYS
- COMMISSIONING

Proposed Doolans Expansion

DOOLANS BASE AREA:
- GONDOLA
- CABIN BUILDING

STOCKPILE AREA #7

WATER STORAGE:
- EARTHWORKS
- TANK INSTALLATION
- COMMISSIONING

WATER INTAKE:
- WEIR CONSTRUCTION
- PUMP STATIONS
- PUMP INSTALLATION AND COMMISSIONING

STOCKPILE AREA #8

WATER INTAKE ACCESS:
- EARTHWORKS CUT AND FILL
- RETAINING WALLS
- ACCESS ROAD
- SERVICES

FOR FASTRACK APPLICATION



REVISION	DESCRIPTION	DATE
C	Ecology layers update	26/05/25
D	Ecology, W, access and other amendments	17/07/25
E	Labels	22/07/25
F	For Information	30/09/25
G	For Information	28/11/25

**Remarkables Ski Area Upgrades & Doolans Basin Expansion
Construction Sequencing
Summer Season 2028-2029 (Year 3) - Sheet 2**



SCALE
1:12,500 @ A3

SYSTEM & LEVEL
NZTM

Level 2 Brownston House, 21 Brownston St., Wairoa, Ph: (03) 643 9577, Email: contact@southernland.co.nz, www.southernland.co.nz
Any person using Southern Land Developments and other data accepts the risk of using the drawings and other data in electronic form without repeating and checking them for accuracy against the original hard copy records of the Southern Land Developments and other data. If the plan is being used for resource consent purposes then users will determine what to be contained in the application and subject to the Land Transfer Survey Act and the Resource Management Act it should not be attached to sale or purchase agreements without an appropriate condition to cover such variations.



COPYRIGHT: THE COPYRIGHT AND INTELLECTUAL PROPERTY RIGHTS FOR THE INFORMATION SHOWN ON THIS PLAN REMAIN THE PROPERTY OF SOUTHERN LAND LTD. IT MAY NOT BE REPRODUCED WITHOUT THE PRIOR CONSENT OF SOUTHERN LAND LTD.

REVISION	DATE	CHECKED	DATE	REVISION
MB	07/03/25			
AJH/BN	28/11/25	AJHB	28/11/25	G

PROJECT REFERENCE
A30043_E7



SH6 INTERSECTION UPGRADES

RASTUS BURN WASTEWATER:
 - CAPITAL UPGRADES
 - MONITORING
 - OPERATIONAL IMPROVEMENTS

Remarkables Ski Area

Lake Alta

Proposed Doolans Expansion

DOOLANS SKI TRAILS:
 TRAIL DEVELOPMENT AND OPERATIONAL IMPROVEMENTS WITHIN DESIGNATED EARTHWORK EXTENTS

DOOLANS BASE AREA:
 - DOOLANS CABIN FOOD & BEVERAGE
 - SNOW PLAY ZONE & CONEYOR
 - SNOWMAKING INFRASTRUCTURE

FOR FASTRACK APPLICATION



REVISION	DESCRIPTION	DATE
C	Ecology layers update	25/09/25
D	Ecology, lift, access and other amendments	17/07/25
E	Labels	22/07/25
F	For Information	30/09/25
G	For Information	28/11/25

Remarkables Ski Area Upgrades & Doolans Basin Expansion
 Construction Sequencing
 Summer Season 2029-2030 (Year 4)



SCALE	1:12,500 @ A3
SYSTEM & LEVEL	NZTM
LEVEL BY TERMS OF QUOTE	CHECKED OUT BY: [NAME] PL: [PHONE]
DATE	07/03/25
CHECKED BY	MB
DATE	26/11/25
APPROVED BY	AJHB
DATE	28/11/25
DRAWING REFERENCE	A30043_E7
REVISION	G

Level 3 Browston House, 21 Browston St., Wairakei, Ph: (03) 443 5577, Email: contact@southernland.co.nz, www.southernland.co.nz



COPYRIGHT: THE COPYRIGHT AND INTELLECTUAL PROPERTY RIGHTS FOR THE INFORMATION SHOWN ON THIS PLAN REMAIN THE PROPERTY OF SOUTHERN LAND LTD. IT MAY NOT BE REPRODUCED WITHOUT THE PRIOR CONSENT OF SOUTHERN LAND LTD.