

**LEGEND:**

EXTENTS OF FAST TRACK APPLICATION  
LOT BOUNDARIES OF FAST TRACK APPLICATION  
DESIGN CONTOUR (1m)  
STREAM RETAINED AND ENHANCED  
PROPOSED RETAINING WALL

ACTIVE EARTHWORKS  
COMPLETED EARTHWORKS  
ACTIVE CIVIL WORKS  
COMPLETED STAGES

INDICATIVE SITE COMPOUND FOR SEASON WORKS  
INDICATIVE STABILISED SITE ACCESS TO COMPOUND

**NOTE:**

STAGING AND ACTIVE AREAS ARE INDICATIVE ONLY.  
ACTUAL WORKINGS AREAS, STAGING, SITE ACCESS AND COMPOUNDS TO BE DEFINED AND CONFIRMED PRIOR TO EACH WORKS SEASON.

REVISION DETAILS		BY	DATE
1	FOR CONSENT	JW	FEB 2025

SURVEYED	WOODS	SIDWELL ROAD WAINUI AUCKLAND
DESIGNED	WOODS	
DRAWN	TGB	
CHECKED	JW	
APPROVED	JW	
		WOODS.CO.NZ



N



**MILLDALE**  
Connecting Lives

**MILLDALE  
FAST TRACK  
STAGES 10 - 13  
INDICATIVE STAGING  
PLAN  
SEASON 1**

STATUS	ISSUED FOR CONSENT	REV
SCALE	1:6000 @ A3	1
COUNCIL	AUCKLAND COUNCIL	
DWG NO	P24-128-00-1501-EW	



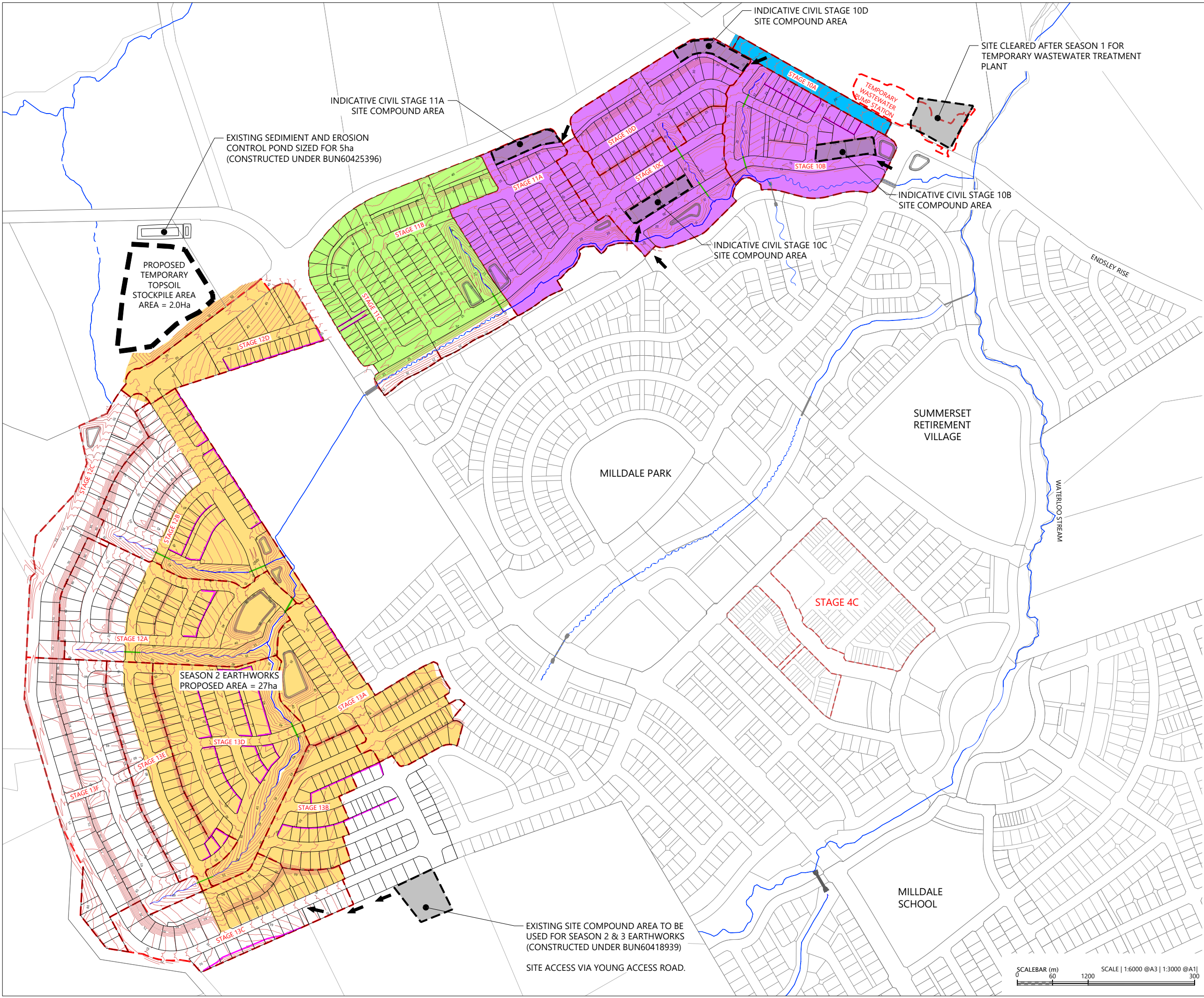

LEGEND:

- EXTENTS OF FAST TRACK APPLICATION
- LOT BOUNDARIES OF FAST TRACK APPLICATION
- DESIGN CONTOUR (1m)
- STREAM RETAINED AND ENHANCED
- PROPOSED RETAINING WALL
- ACTIVE EARTHWORKS
- COMPLETED EARTHWORKS
- ACTIVE CIVIL WORKS
- COMPLETED STAGES
- INDICATIVE SITE COMPOUND FOR SEASON WORKS
- INDICATIVE STABILISED SITE ACCESS TO COMPOUND

NOTE:

STAGING AND ACTIVE AREAS ARE INDICATIVE ONLY.

ACTUAL WORKINGS AREAS, STAGING, SITE ACCESS AND COMPOUNDS TO BE DEFINED AND CONFIRMED PRIOR TO EACH WORKS SEASON.

REVISION DETAILS		BY	DATE
1	FOR CONSENT	JW	FEB 2025

SURVEYED	WOODS	SIDWELL ROAD WAINUI AUCKLAND
DESIGNED	WOODS	
DRAWN	TGB	
CHECKED	JW	
APPROVED	JW	
		WOODS.CO.NZ

MILLDALE  
FAST TRACK  
STAGES 10 - 13  
INDICATIVE STAGING  
PLAN  
SEASON 2

STATUS	ISSUED FOR CONSENT	REV
SCALE	1:6000 @ A3	1
COUNCIL	AUCKLAND COUNCIL	
DWG NO	P24-128-00-1502-EW	



LEGEND:

- EXTENTS OF FAST TRACK APPLICATION  
LOT BOUNDARIES OF FAST TRACK APPLICATION  
DESIGN CONTOUR (1m)  
STREAM RETAINED AND ENHANCED  
PROPOSED RETAINING WALL
- ACTIVE EARTHWORKS  
COMPLETED EARTHWORKS  
ACTIVE CIVIL WORKS  
COMPLETED STAGES
- INDICATIVE SITE COMPOUND FOR SEASON WORKS  
INDICATIVE STABILISED SITE ACCESS TO COMPOUND

NOTE:

STAGING AND ACTIVE AREAS ARE INDICATIVE ONLY.  
ACTUAL WORKINGS AREAS, STAGING, SITE ACCESS AND COMPOUNDS TO BE DEFINED AND CONFIRMED PRIOR TO EACH WORKS SEASON.

REVISION DETAILS		BY	DATE
1	FOR CONSENT	JW	FEB 2025

SURVEYED	WOODS	SIDWELL ROAD WAINUI AUCKLAND
DESIGNED	WOODS	
DRAWN	TGB	
CHECKED	JW	
APPROVED	JW	
		WOODS.CO.NZ

MILLDALE  
FAST TRACK  
STAGES 10 - 13  
INDICATIVE STAGING  
PLAN  
SEASON 3

STATUS	ISSUED FOR CONSENT	REV
SCALE	1:6000 @ A3	1
COUNCIL	AUCKLAND COUNCIL	
DWG NO	P24-128-00-1503-EW	

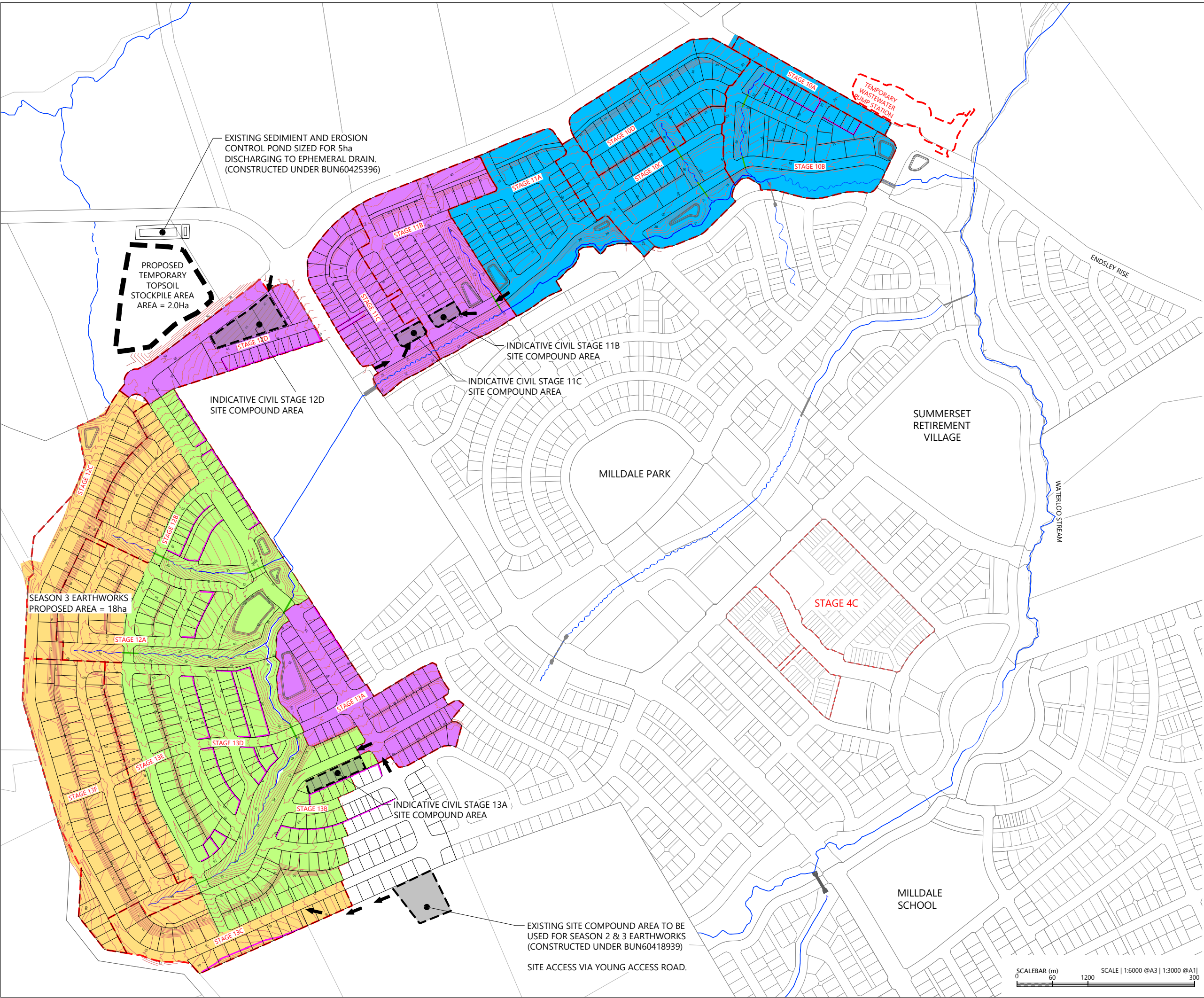



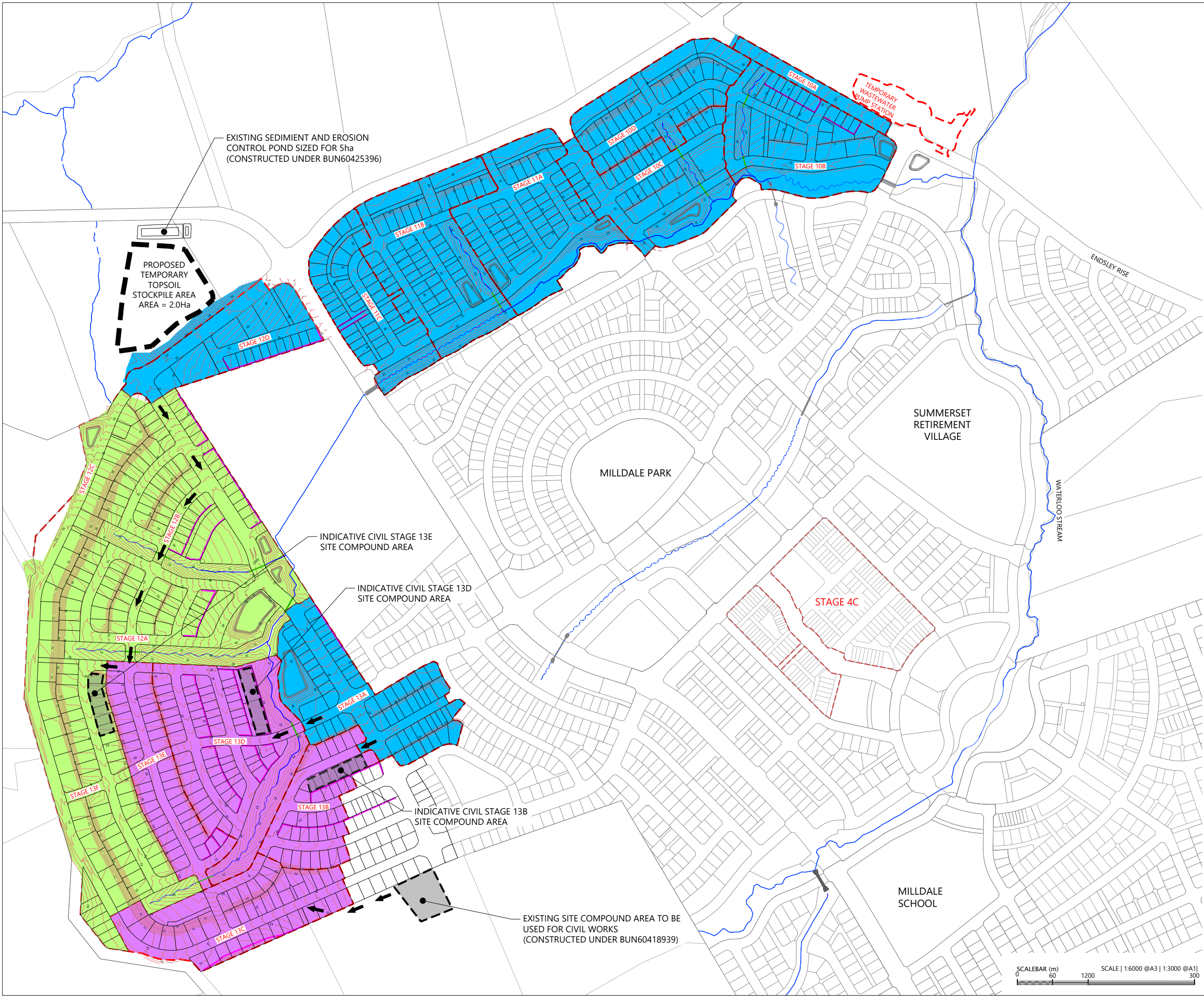

**LEGEND:**

EXTENTS OF FAST TRACK APPLICATION  
LOT BOUNDARIES OF FAST TRACK APPLICATION  
DESIGN CONTOUR (1m)  
STREAM RETAINED AND ENHANCED  
PROPOSED RETAINING WALL

ACTIVE EARTHWORKS  
COMPLETED EARTHWORKS  
ACTIVE CIVIL WORKS  
COMPLETED STAGES

INDICATIVE SITE COMPOUND FOR SEASON WORKS  
INDICATIVE STABILISED SITE ACCESS TO COMPOUND

REVISION DETAILS		BY	DATE
1	FOR CONSENT	JW	FEB 2025

SURVEYED	WOODS	SIDWELL ROAD WAINUI AUCKLAND
DESIGNED	WOODS	
DRAWN	TGB	
CHECKED	JW	
APPROVED	JW	
		WOODS.CO.NZ



N



**MILLDALE**  
Connecting Lives & Land

**MILLDALE  
FAST TRACK  
STAGES 10 - 13  
INDICATIVE STAGING  
PLAN  
SEASON 4**

STATUS	ISSUED FOR CONSENT	REV
SCALE	1:6000 @ A3	1
COUNCIL	AUCKLAND COUNCIL	
DWG NO	P24-128-00-1504-EW	



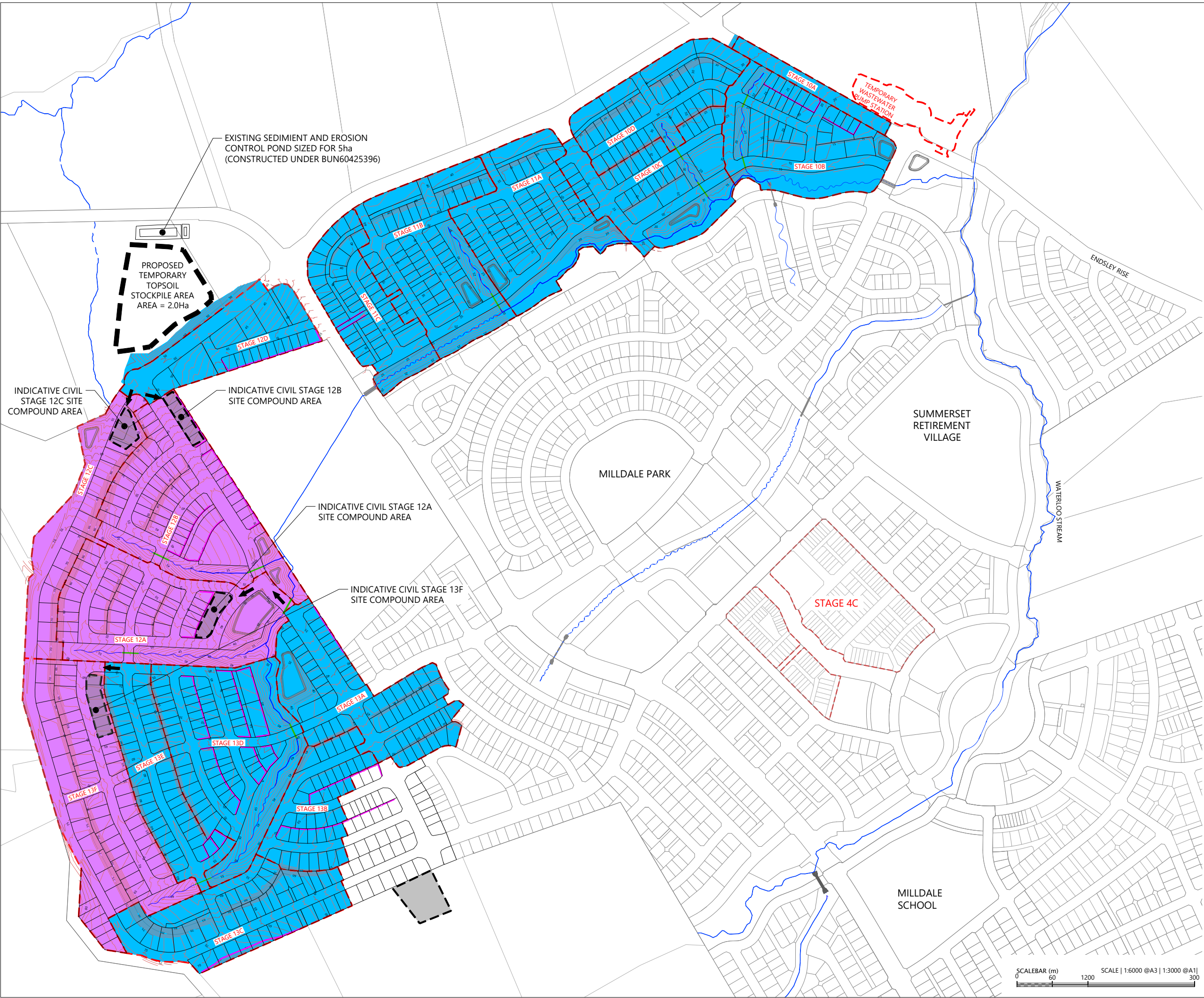

**LEGEND:**

- EXTENTS OF FAST TRACK APPLICATION
- LOT BOUNDARIES OF FAST TRACK APPLICATION
- DESIGN CONTOUR (1m)
- STREAM RETAINED AND ENHANCED
- PROPOSED RETAINING WALL
- ACTIVE EARTHWORKS
- COMPLETED EARTHWORKS
- ACTIVE CIVIL WORKS
- COMPLETED STAGES
- INDICATIVE SITE COMPOUND FOR SEASON WORKS
- INDICATIVE STABILISED SITE ACCESS TO COMPOUND

**NOTE:**

STAGING AND ACTIVE AREAS ARE INDICATIVE ONLY.  
ACTUAL WORKINGS AREAS, STAGING, SITE ACCESS AND COMPOUNDS TO BE DEFINED AND CONFIRMED PRIOR TO EACH WORKS SEASON.

REVISION DETAILS		BY	DATE
1	FOR CONSENT	JW	FEB 2025

SURVEYED	WOODS	SIDWELL ROAD WAINUI AUCKLAND  WOODS.CO.NZ
DESIGNED	WOODS	
DRAWN	TGB	
CHECKED	JW	
APPROVED	JW	



N



**MILLDALE**  
Connecting Lives & Land

**MILLDALE  
FAST TRACK  
STAGES 10 - 13  
INDICATIVE STAGING  
PLAN  
SEASON 5**

STATUS	ISSUED FOR CONSENT	REV
SCALE	1:6000 @ A3	1
COUNCIL	AUCKLAND COUNCIL	
DWG NO	P24-128-00-1505-EW	



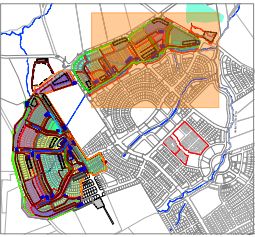
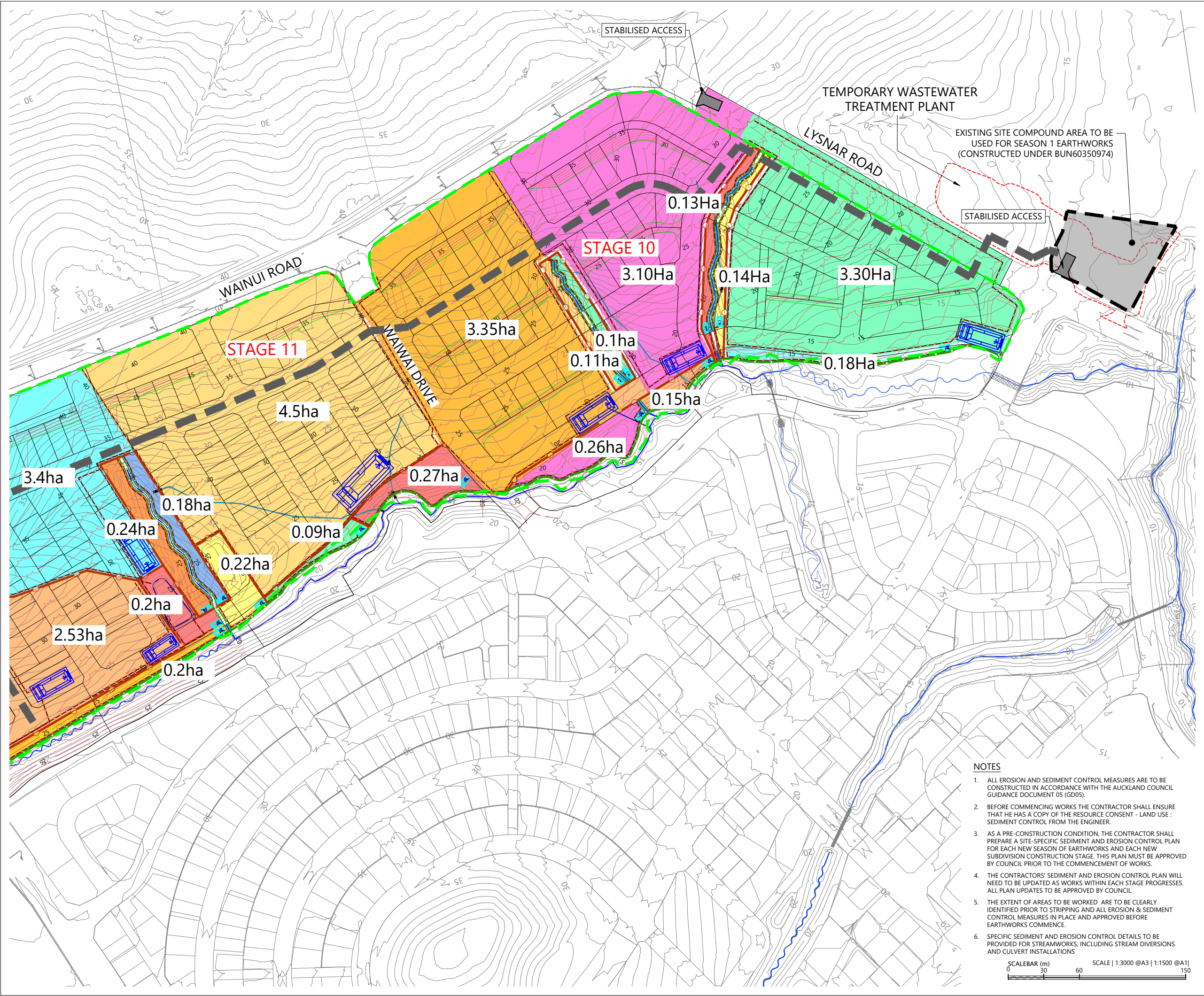

LOCALITY PLAN  
N.T.S

LEGEND:

EXTENTS OF FAST TRACK APPLICATION	
EARTHWORKS EXTENT	
LOT BOUNDARIES OF FAST TRACK APPLICATION	
DESIGN CONTOUR (1m)	
EXISTING SURFACE CONTOUR (1m INTERVAL)	
DECANT EARTH BUND	
SEDIMENT RETENTION POND	
STREAM RETAINED AND ENHANCED	
SILT FENCE	
SUPER SILT FENCE	
"DIRTY WATER" DIVERSION DRAIN	
PROPOSED RETAINING WALL	
PRE-DEVELOPMENT STREAM	
HAUL ROAD	
STABILISED ACCESS	
INDICATIVE CIVIL WORKS SITE COMPOUND	
COMPLETED EARTHWORKS AREA	
COMPLETED CIVIL WORKS AREA	
ACTIVE WORKS AREAS	

REVISION DETAILS		BY	DATE
1	ISSUED FOR INFORMATION	MW	MAR 2025

SURVEYED	WOODS	SIDWELL ROAD WAINUI AUCKLAND
DESIGNED	AP	
DRAWN	MW	
CHECKED	AP	
APPROVED	JW	
		WOODS.CO.NZ

MILLDALE  
FAST TRACK  
STAGES 10 - 13  
SEDIMENT AND EROSION  
CONTROL STAGING PLAN  
SEASON 1 - SHEET 1

STATUS	ISSUED FOR INFORMATION	REV
SCALE	1:3000 @ A3	1
COUNCIL	AUCKLAND COUNCIL	
DWG NO	P24-128-00-1601-EW	

NOTES

- ALL EROSION AND SEDIMENT CONTROL MEASURES ARE TO BE CONSTRUCTED IN ACCORDANCE WITH THE AUCKLAND COUNCIL GUIDANCE DOCUMENT 05 (GD05).
- BEFORE COMMENCING WORKS THE CONTRACTOR SHALL ENSURE THAT HE HAS A COPY OF THE RESOURCE CONSENT - LAND USE: SEDIMENT CONTROL FROM THE ENGINEER.
- AS A PRE-CONSTRUCTION CONDITION, THE CONTRACTOR SHALL PREPARE A SITE-SPECIFIC SEDIMENT AND EROSION CONTROL PLAN FOR EACH NEW SEASON OF EARTHWORKS AND EACH NEW SUBDIVISION CONSTRUCTION STAGE. THIS PLAN MUST BE APPROVED BY COUNCIL PRIOR TO THE COMMENCEMENT OF WORKS.
- THE CONTRACTORS' SEDIMENT AND EROSION CONTROL PLAN WILL NEED TO BE UPDATED AS WORKS WITHIN EACH STAGE PROGRESSES. ALL PLAN UPDATES TO BE APPROVED BY COUNCIL.
- THE EXTENT OF AREAS TO BE WORKED ARE TO BE CLEARLY IDENTIFIED PRIOR TO STRIPPING AND ALL EROSION & SEDIMENT CONTROL MEASURES IN PLACE AND APPROVED BEFORE EARTHWORKS COMMENCE.
- SPECIFIC SEDIMENT AND EROSION CONTROL DETAILS TO BE PROVIDED FOR STREAMWORKS, INCLUDING STREAM DIVERSIONS AND CULVERT INSTALLATIONS

SCALEBAR (m)  
30 60 150

SCALE | 1:3000 @A3 | 1:1500 @A1



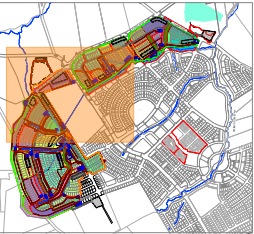
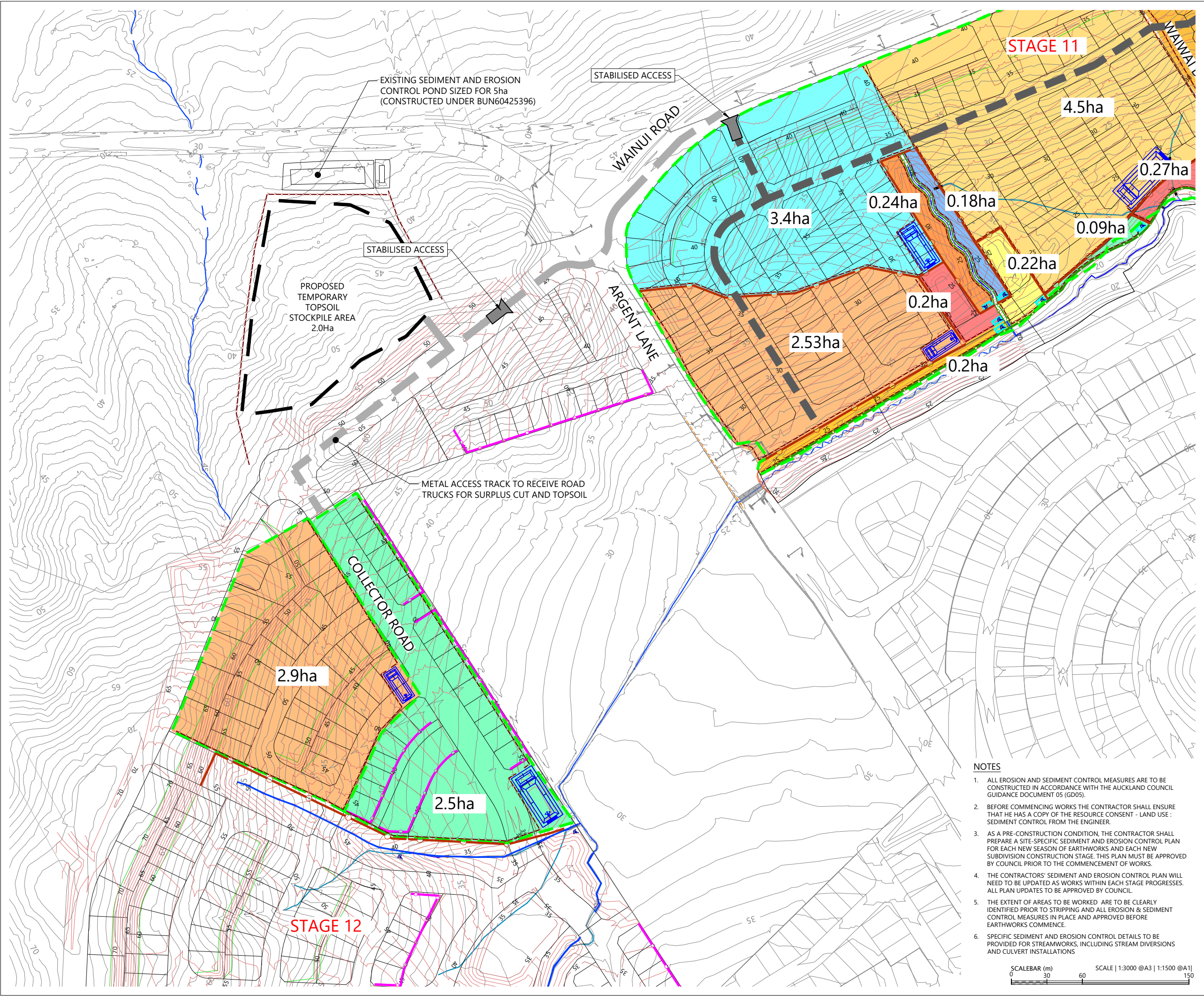

LOCALITY PLAN  
N.T.S



LEGEND:

EXTENTS OF FAST TRACK APPLICATION	
EARTHWORKS EXTENT	
LOT BOUNDARIES OF FAST TRACK APPLICATION	
DESIGN CONTOUR (1m)	
EXISTING SURFACE CONTOUR (1m INTERVAL)	
DECANT EARTH BUND	
SEDIMENT RETENTION POND	
STREAM RETAINED AND ENHANCED	
SILT FENCE	
SUPER SILT FENCE	
"DIRTY WATER" DIVERSION DRAIN	
PROPOSED RETAINING WALL	
PRE-DEVELOPMENT STREAM	
HAUL ROAD	
STABILISED ACCESS	
INDICATIVE CIVIL WORKS SITE COMPOUND	
COMPLETED EARTHWORKS AREA	
COMPLETED CIVIL WORKS AREA	
ACTIVE WORKS AREAS	

REVISION DETAILS		BY	DATE
1	ISSUED FOR INFORMATION	MW	MAR 2025

SURVEYED	WOODS	SIDWELL ROAD WAINUI AUCKLAND
DESIGNED	AP	
DRAWN	MW	
CHECKED	AP	
APPROVED	JW	
		WOODS.CO.NZ

MILLDALE  
FAST TRACK  
STAGES 10 - 13  
SEDIMENT AND EROSION  
CONTROL STAGING PLAN  
SEASON 1 - SHEET 2

STATUS	ISSUED FOR INFORMATION	REV
SCALE	1:3000 @ A3	1
COUNCIL	AUCKLAND COUNCIL	
DWG NO	P24-128-00-1602-EW	

NOTES

- ALL EROSION AND SEDIMENT CONTROL MEASURES ARE TO BE CONSTRUCTED IN ACCORDANCE WITH THE AUCKLAND COUNCIL GUIDANCE DOCUMENT 05 (GD05).
- BEFORE COMMENCING WORKS THE CONTRACTOR SHALL ENSURE THAT HE HAS A COPY OF THE RESOURCE CONSENT - LAND USE : SEDIMENT CONTROL FROM THE ENGINEER.
- AS A PRE-CONSTRUCTION CONDITION, THE CONTRACTOR SHALL PREPARE A SITE-SPECIFIC SEDIMENT AND EROSION CONTROL PLAN FOR EACH NEW SEASON OF EARTHWORKS AND EACH NEW SUBDIVISION CONSTRUCTION STAGE. THIS PLAN MUST BE APPROVED BY COUNCIL PRIOR TO THE COMMENCEMENT OF WORKS.
- THE CONTRACTORS' SEDIMENT AND EROSION CONTROL PLAN WILL NEED TO BE UPDATED AS WORKS WITHIN EACH STAGE PROGRESSES. ALL PLAN UPDATES TO BE APPROVED BY COUNCIL.
- THE EXTENT OF AREAS TO BE WORKED ARE TO BE CLEARLY IDENTIFIED PRIOR TO STRIPPING AND ALL EROSION & SEDIMENT CONTROL MEASURES IN PLACE AND APPROVED BEFORE EARTHWORKS COMMENCE.
- SPECIFIC SEDIMENT AND EROSION CONTROL DETAILS TO BE PROVIDED FOR STREAMWORKS, INCLUDING STREAM DIVERSIONS AND CULVERT INSTALLATIONS

SCALEBAR (m)  
0 30 60 150

SCALE | 1:3000 @A3 | 1:1500 @A1 | 1:500 @A2



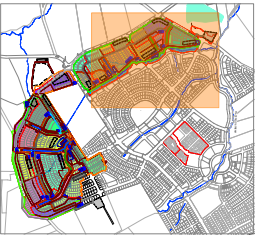
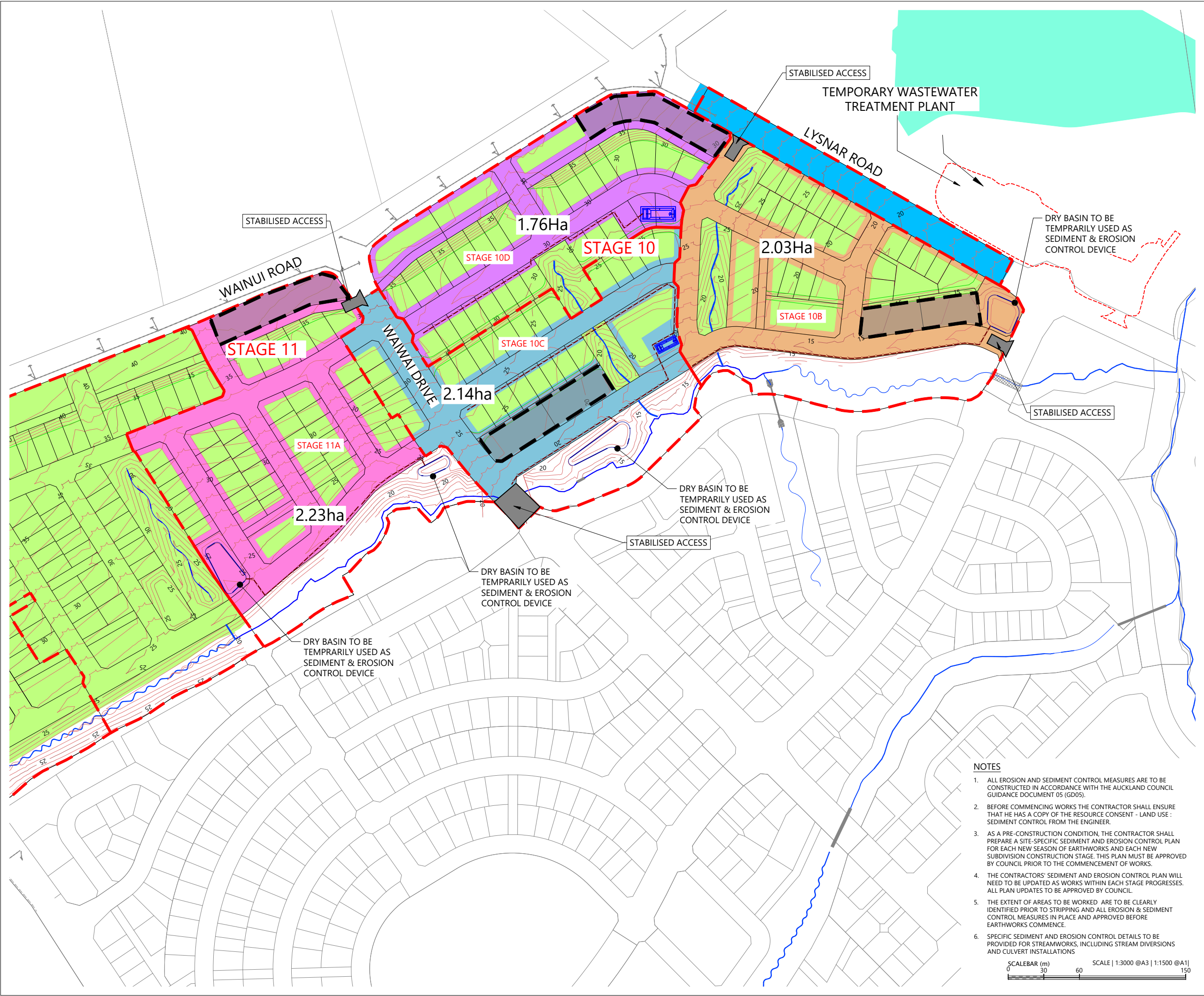

LOCALITY PLAN  
N.T.S



LEGEND:

EXTENTS OF FAST TRACK APPLICATION	
EARTHWORKS EXTENT	
LOT BOUNDARIES OF FAST TRACK APPLICATION	
DESIGN CONTOUR (1m)	
EXISTING SURFACE CONTOUR (1m INTERVAL)	
DECANT EARTH BUND	
SEDIMENT RETENTION POND	
STREAM RETAINED AND ENHANCED	
SILT FENCE	
SUPER SILT FENCE	
"DIRTY WATER" DIVERSION DRAIN	
PROPOSED RETAINING WALL	
PRE-DEVELOPMENT STREAM	
HAUL ROAD	
STABILISED ACCESS	
INDICATIVE CIVIL WORKS SITE COMPOUND	
COMPLETED EARTHWORKS AREA	
COMPLETED CIVIL WORKS AREA	
ACTIVE WORKS AREAS	

REVISION DETAILS		BY	DATE
1	ISSUED FOR INFORMATION	MW	MAR 2025

SURVEYED	WOODS	SIDWELL ROAD WAINUI AUCKLAND
DESIGNED	AP	
DRAWN	MW	
CHECKED	AP	
APPROVED	JW	
		WOODS.CO.NZ

Connecting Lives & Land

MILLDALE  
FAST TRACK  
STAGES 10 - 13  
SEDIMENT AND EROSION  
CONTROL STAGING PLAN  
SEASON 2 - SHEET 1

STATUS	ISSUED FOR INFORMATION	REV
SCALE	1:3000 @ A3	1
COUNCIL	AUCKLAND COUNCIL	
DWG NO	P24-128-00-1603-EW	

NOTES

- ALL EROSION AND SEDIMENT CONTROL MEASURES ARE TO BE CONSTRUCTED IN ACCORDANCE WITH THE AUCKLAND COUNCIL GUIDANCE DOCUMENT 05 (GD05).
- BEFORE COMMENCING WORKS THE CONTRACTOR SHALL ENSURE THAT HE HAS A COPY OF THE RESOURCE CONSENT - LAND USE : SEDIMENT CONTROL FROM THE ENGINEER.
- AS A PRE-CONSTRUCTION CONDITION, THE CONTRACTOR SHALL PREPARE A SITE-SPECIFIC SEDIMENT AND EROSION CONTROL PLAN FOR EACH NEW SEASON OF EARTHWORKS AND EACH NEW SUBDIVISION CONSTRUCTION STAGE. THIS PLAN MUST BE APPROVED BY COUNCIL PRIOR TO THE COMMENCEMENT OF WORKS.
- THE CONTRACTORS' SEDIMENT AND EROSION CONTROL PLAN WILL NEED TO BE UPDATED AS WORKS WITHIN EACH STAGE PROGRESSES. ALL PLAN UPDATES TO BE APPROVED BY COUNCIL.
- THE EXTENT OF AREAS TO BE WORKED ARE TO BE CLEARLY IDENTIFIED PRIOR TO STRIPPING AND ALL EROSION & SEDIMENT CONTROL MEASURES IN PLACE AND APPROVED BEFORE EARTHWORKS COMMENCE.
- SPECIFIC SEDIMENT AND EROSION CONTROL DETAILS TO BE PROVIDED FOR STREAMWORKS, INCLUDING STREAM DIVERSIONS AND CULVERT INSTALLATIONS





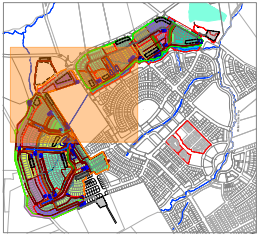
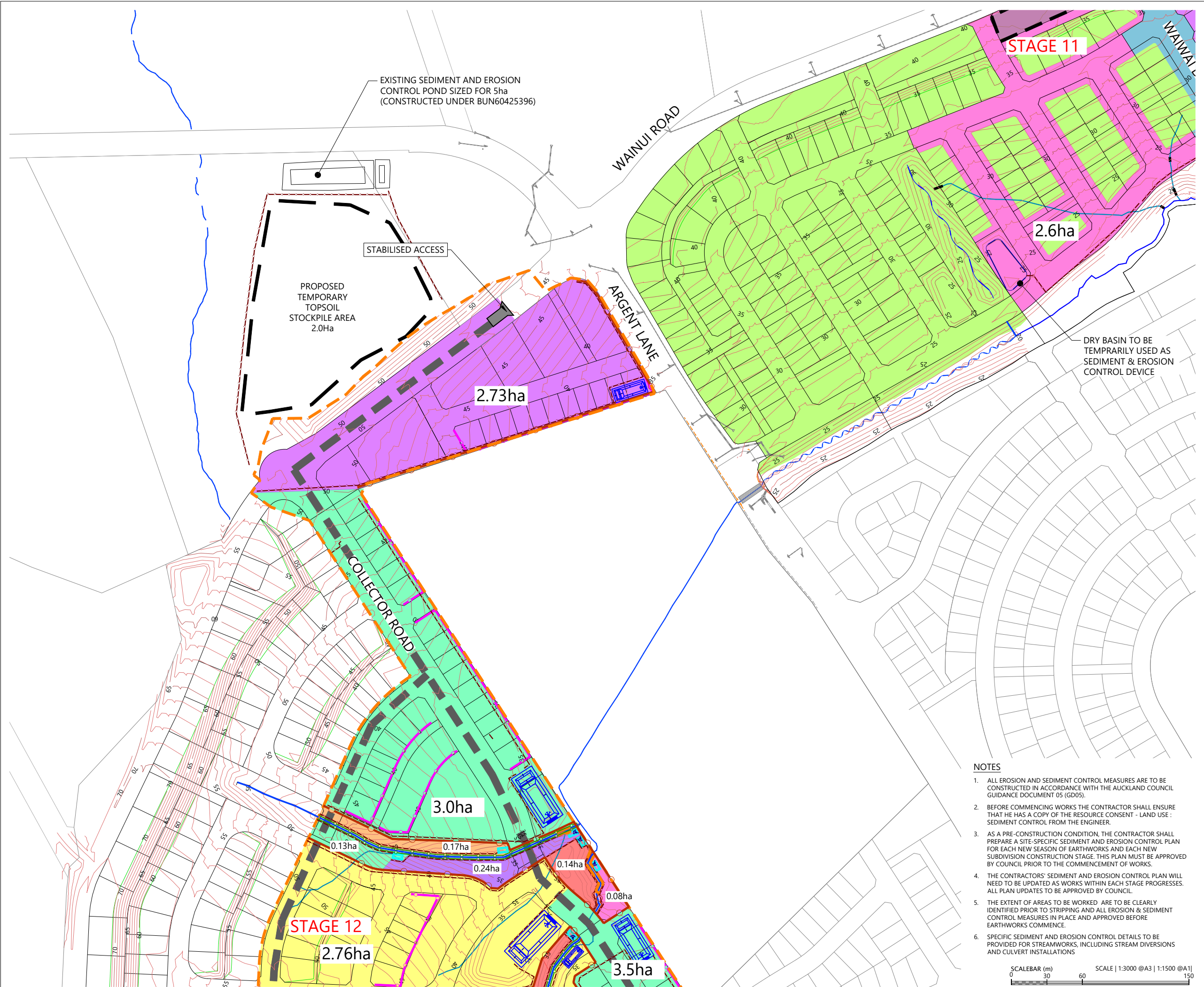

LOCALITY PLAN  
N.T.S



LEGEND:

- EXTENTS OF FAST TRACK APPLICATION
- EARTHWORKS EXTENT
- LOT BOUNDARIES OF FAST TRACK APPLICATION
- DESIGN CONTOUR (1m)
- EXISTING SURFACE CONTOUR (1m INTERVAL)
- DECANT EARTH BUND
- SEDIMENT RETENTION POND
- STREAM RETAINED AND ENHANCED
- SILT FENCE
- SUPER SILT FENCE
- "DIRTY WATER" DIVERSION DRAIN
- PROPOSED RETAINING WALL
- PRE-DEVELOPMENT STREAM
- HAUL ROAD
- STABILISED ACCESS
- INDICATIVE CIVIL WORKS SITE COMPOUND
- COMPLETED EARTHWORKS AREA
- COMPLETED CIVIL WORKS AREA
- ACTIVE WORKS AREAS

REVISION DETAILS		BY	DATE
1	ISSUED FOR INFORMATION	MW	MAR 2025

SURVEYED	WOODS	SIDWELL ROAD WAINUI AUCKLAND
DESIGNED	AP	
DRAWN	MW	
CHECKED	AP	
APPROVED	JW	
		WOODS.CO.NZ

MILLDALE  
FAST TRACK  
STAGES 10 - 13  
SEDIMENT AND EROSION  
CONTROL STAGING PLAN  
SEASON 2 - SHEET 2

STATUS	ISSUED FOR INFORMATION	REV
SCALE	1:3000 @ A3	1
COUNCIL	AUCKLAND COUNCIL	
DWG NO	P24-128-00-1604-EW	

- NOTES
- ALL EROSION AND SEDIMENT CONTROL MEASURES ARE TO BE CONSTRUCTED IN ACCORDANCE WITH THE AUCKLAND COUNCIL GUIDANCE DOCUMENT 05 (GD05).
  - BEFORE COMMENCING WORKS THE CONTRACTOR SHALL ENSURE THAT HE HAS A COPY OF THE RESOURCE CONSENT - LAND USE : SEDIMENT CONTROL FROM THE ENGINEER.
  - AS A PRE-CONSTRUCTION CONDITION, THE CONTRACTOR SHALL PREPARE A SITE-SPECIFIC SEDIMENT AND EROSION CONTROL PLAN FOR EACH NEW SEASON OF EARTHWORKS AND EACH NEW SUBDIVISION CONSTRUCTION STAGE. THIS PLAN MUST BE APPROVED BY COUNCIL PRIOR TO THE COMMENCEMENT OF WORKS.
  - THE CONTRACTORS' SEDIMENT AND EROSION CONTROL PLAN WILL NEED TO BE UPDATED AS WORKS WITHIN EACH STAGE PROGRESSES. ALL PLAN UPDATES TO BE APPROVED BY COUNCIL.
  - THE EXTENT OF AREAS TO BE WORKED ARE TO BE CLEARLY IDENTIFIED PRIOR TO STRIPPING AND ALL EROSION & SEDIMENT CONTROL MEASURES IN PLACE AND APPROVED BEFORE EARTHWORKS COMMENCE.
  - SPECIFIC SEDIMENT AND EROSION CONTROL DETAILS TO BE PROVIDED FOR STREAMWORKS, INCLUDING STREAM DIVERSIONS AND CULVERT INSTALLATIONS





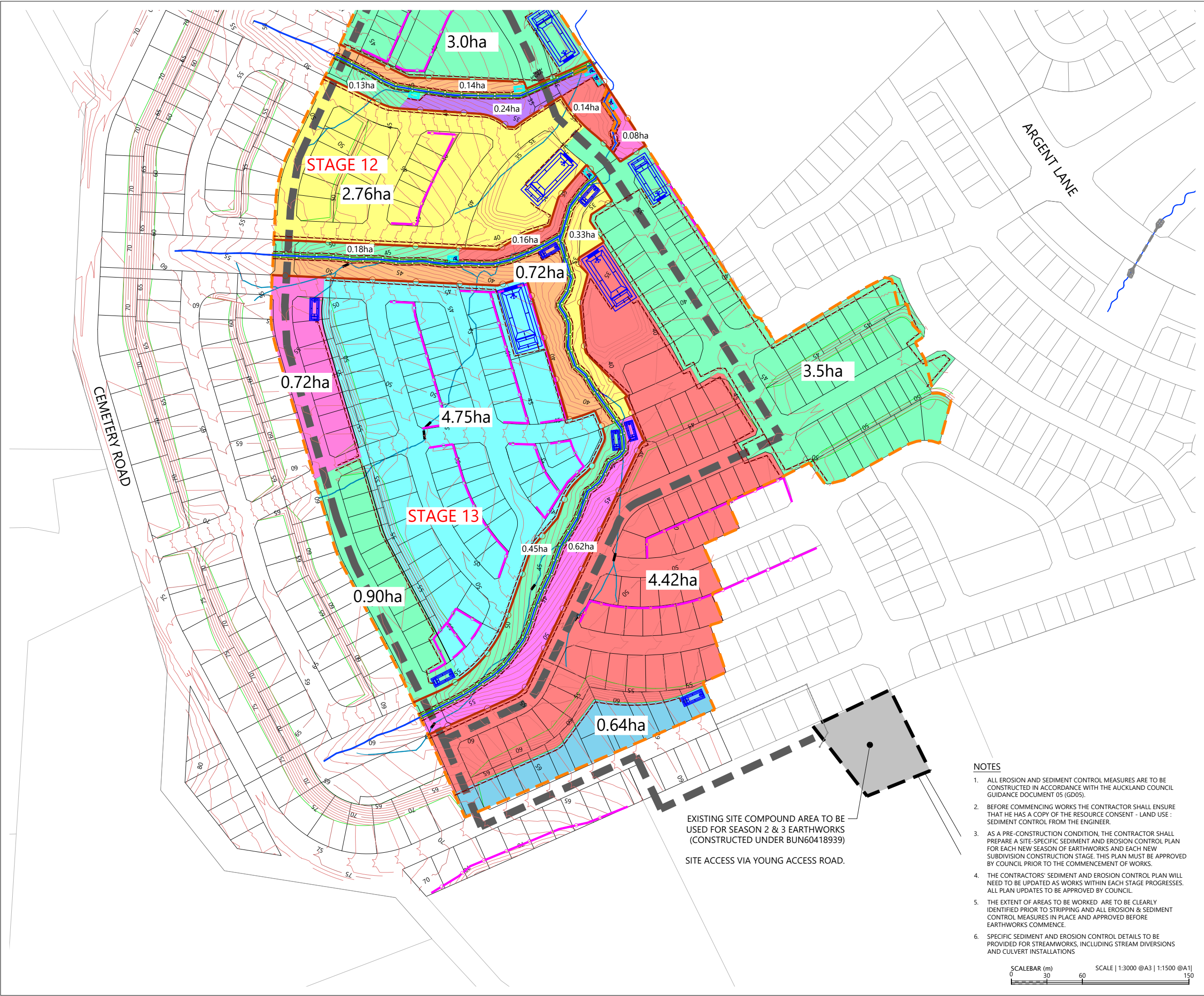

LOCALITY PLAN  
N.T.S

LEGEND:

EXTENTS OF FAST TRACK APPLICATION	
EARTHWORKS EXTENT	
LOT BOUNDARIES OF FAST TRACK APPLICATION	
DESIGN CONTOUR (1m)	
EXISTING SURFACE CONTOUR (1m INTERVAL)	
DECANT EARTH BUND	
SEDIMENT RETENTION POND	
STREAM RETAINED AND ENHANCED	
SILT FENCE	
SUPER SILT FENCE	
"DIRTY WATER" DIVERSION DRAIN	
PROPOSED RETAINING WALL	
PRE-DEVELOPMENT STREAM	
HAUL ROAD	
STABILISED ACCESS	
INDICATIVE CIVIL WORKS SITE COMPOUND	
COMPLETED EARTHWORKS AREA	
COMPLETED CIVIL WORKS AREA	
ACTIVE WORKS AREAS	

REVISION DETAILS		BY	DATE
1	ISSUED FOR INFORMATION	MW	MAR 2025

SURVEYED	WOODS	SIDWELL ROAD WAINUI AUCKLAND
DESIGNED	AP	
DRAWN	MW	
CHECKED	AP	
APPROVED	JW	
		WOODS.CO.NZ

MILLDALE  
FAST TRACK  
STAGES 10 - 13  
SEDIMENT AND EROSION  
CONTROL STAGING PLAN  
SEASON 2 - SHEET 3

STATUS	ISSUED FOR INFORMATION	REV
SCALE	1:3000 @ A3	1
COUNCIL	AUCKLAND COUNCIL	
DWG NO	P24-128-00-1605-EW	

NOTES

- ALL EROSION AND SEDIMENT CONTROL MEASURES ARE TO BE CONSTRUCTED IN ACCORDANCE WITH THE AUCKLAND COUNCIL GUIDANCE DOCUMENT 05 (GD05).
- BEFORE COMMENCING WORKS THE CONTRACTOR SHALL ENSURE THAT HE HAS A COPY OF THE RESOURCE CONSENT - LAND USE : SEDIMENT CONTROL FROM THE ENGINEER.
- AS A PRE-CONSTRUCTION CONDITION, THE CONTRACTOR SHALL PREPARE A SITE-SPECIFIC SEDIMENT AND EROSION CONTROL PLAN FOR EACH NEW SEASON OF EARTHWORKS AND EACH NEW SUBDIVISION CONSTRUCTION STAGE. THIS PLAN MUST BE APPROVED BY COUNCIL PRIOR TO THE COMMENCEMENT OF WORKS.
- THE CONTRACTORS' SEDIMENT AND EROSION CONTROL PLAN WILL NEED TO BE UPDATED AS WORKS WITHIN EACH STAGE PROGRESSES. ALL PLAN UPDATES TO BE APPROVED BY COUNCIL.
- THE EXTENT OF AREAS TO BE WORKED ARE TO BE CLEARLY IDENTIFIED PRIOR TO STRIPPING AND ALL EROSION & SEDIMENT CONTROL MEASURES IN PLACE AND APPROVED BEFORE EARTHWORKS COMMENCE.
- SPECIFIC SEDIMENT AND EROSION CONTROL DETAILS TO BE PROVIDED FOR STREAMWORKS, INCLUDING STREAM DIVERSIONS AND CULVERT INSTALLATIONS

SCALEBAR (m)

SCALE | 1:3000 @A3 | 1:1500 @A1 | 1:750 @A2

Plot Date: 1:00:08 pm, 27 March 2025, MATTHEW WA  
File: C:\125\DATA\WP-AKL-APP-02\128-00-1605-EW-SEDIMENT AND EROSION CONTROL STAGING PLAN.DWG



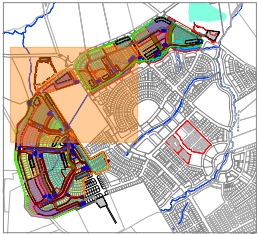
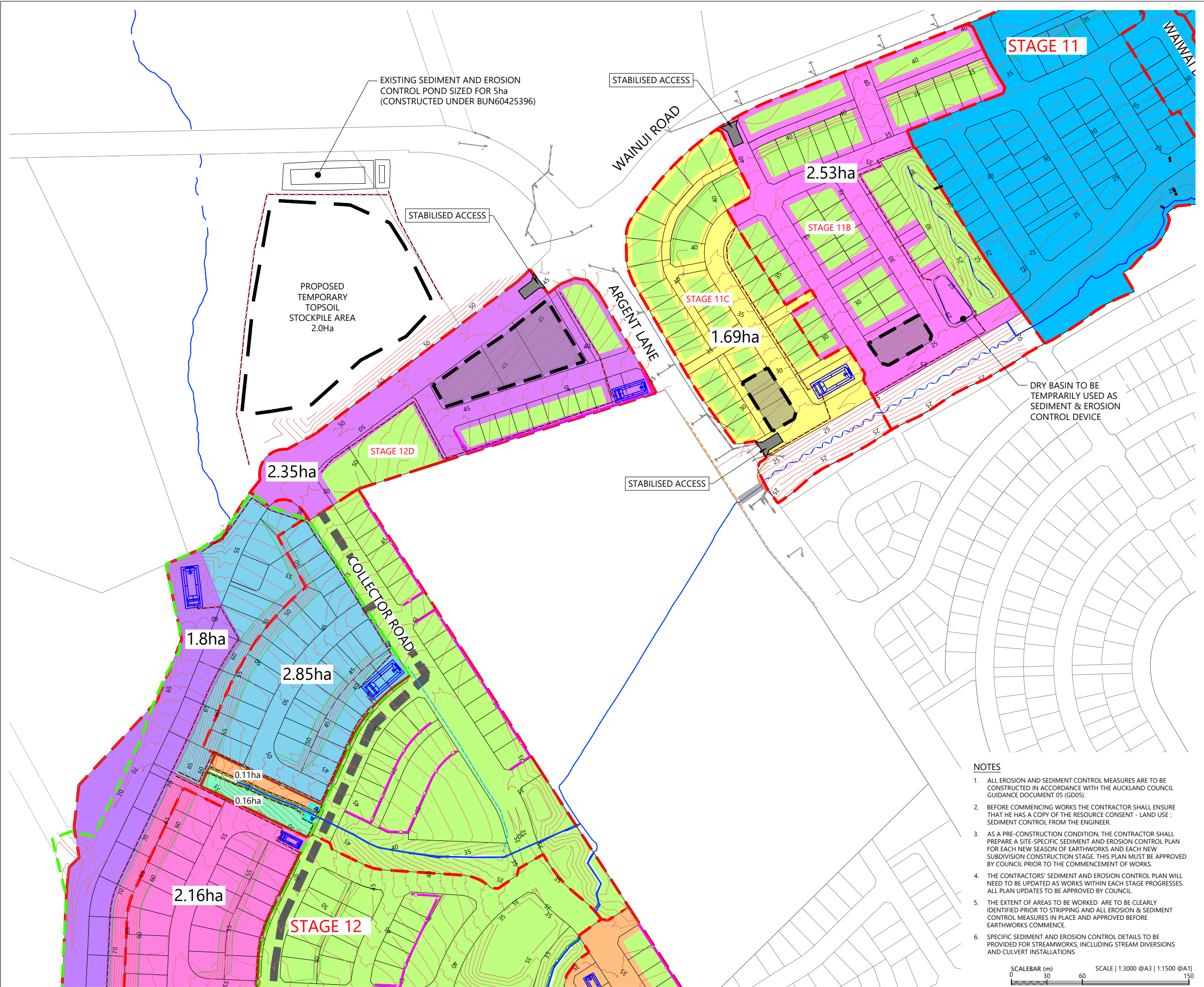

LOCALITY PLAN  
N.T.S



LEGEND:

- EXTENTS OF FAST TRACK APPLICATION
- EARTHWORKS EXTENT
- LOT BOUNDARIES OF FAST TRACK APPLICATION
- DESIGN CONTOUR (1m)
- EXISTING SURFACE CONTOUR (1m INTERVAL)
- DECANT EARTH BUND
- SEDIMENT RETENTION POND
- STREAM RETAINED AND ENHANCED
- SILT FENCE
- SUPER SILT FENCE
- "DIRTY WATER" DIVERSION DRAIN
- PROPOSED RETAINING WALL
- PRE-DEVELOPMENT STREAM
- HAUL ROAD
- STABILISED ACCESS
- INDICATIVE CIVIL WORKS SITE COMPOUND
- COMPLETED EARTHWORKS AREA
- COMPLETED CIVIL WORKS AREA
- ACTIVE WORKS AREAS

REVISION DETAILS		BY	DATE
1	ISSUED FOR INFORMATION	MW	MAR 2025

SURVEYED	WOODS	SIDWELL ROAD WAINUI AUCKLAND
DESIGNED	AP	
DRAWN	MW	
CHECKED	AP	
APPROVED	JW	
		WOODS.CO.NZ

MILLDALE  
FAST TRACK  
STAGES 10 - 13  
SEDIMENT AND EROSION  
CONTROL STAGING PLAN  
SEASON 3 - SHEET 1

STATUS	ISSUED FOR INFORMATION	REV
SCALE	1:3000 @ A3	1
COUNCIL	AUCKLAND COUNCIL	
DWG NO	P24-128-00-1606-EW	

- NOTES
- ALL EROSION AND SEDIMENT CONTROL MEASURES ARE TO BE CONSTRUCTED IN ACCORDANCE WITH THE AUCKLAND COUNCIL GUIDANCE DOCUMENT 05 (GD05).
  - BEFORE COMMENCING WORKS THE CONTRACTOR SHALL ENSURE THAT HE HAS A COPY OF THE RESOURCE CONSENT - LAND USE : SEDIMENT CONTROL FROM THE ENGINEER.
  - AS A PRE-CONSTRUCTION CONDITION, THE CONTRACTOR SHALL PREPARE A SITE-SPECIFIC SEDIMENT AND EROSION CONTROL PLAN FOR EACH NEW SEASON OF EARTHWORKS AND EACH NEW SUBDIVISION CONSTRUCTION STAGE. THIS PLAN MUST BE APPROVED BY COUNCIL PRIOR TO THE COMMENCEMENT OF WORKS.
  - THE CONTRACTORS' SEDIMENT AND EROSION CONTROL PLAN WILL NEED TO BE UPDATED AS WORKS WITHIN EACH STAGE PROGRESSES. ALL PLAN UPDATES TO BE APPROVED BY COUNCIL.
  - THE EXTENT OF AREAS TO BE WORKED ARE TO BE CLEARLY IDENTIFIED PRIOR TO STRIPPING AND ALL EROSION & SEDIMENT CONTROL MEASURES IN PLACE AND APPROVED BEFORE EARTHWORKS COMMENCE.
  - SPECIFIC SEDIMENT AND EROSION CONTROL DETAILS TO BE PROVIDED FOR STREAMWORKS, INCLUDING STREAM DIVERSIONS AND CULVERT INSTALLATIONS





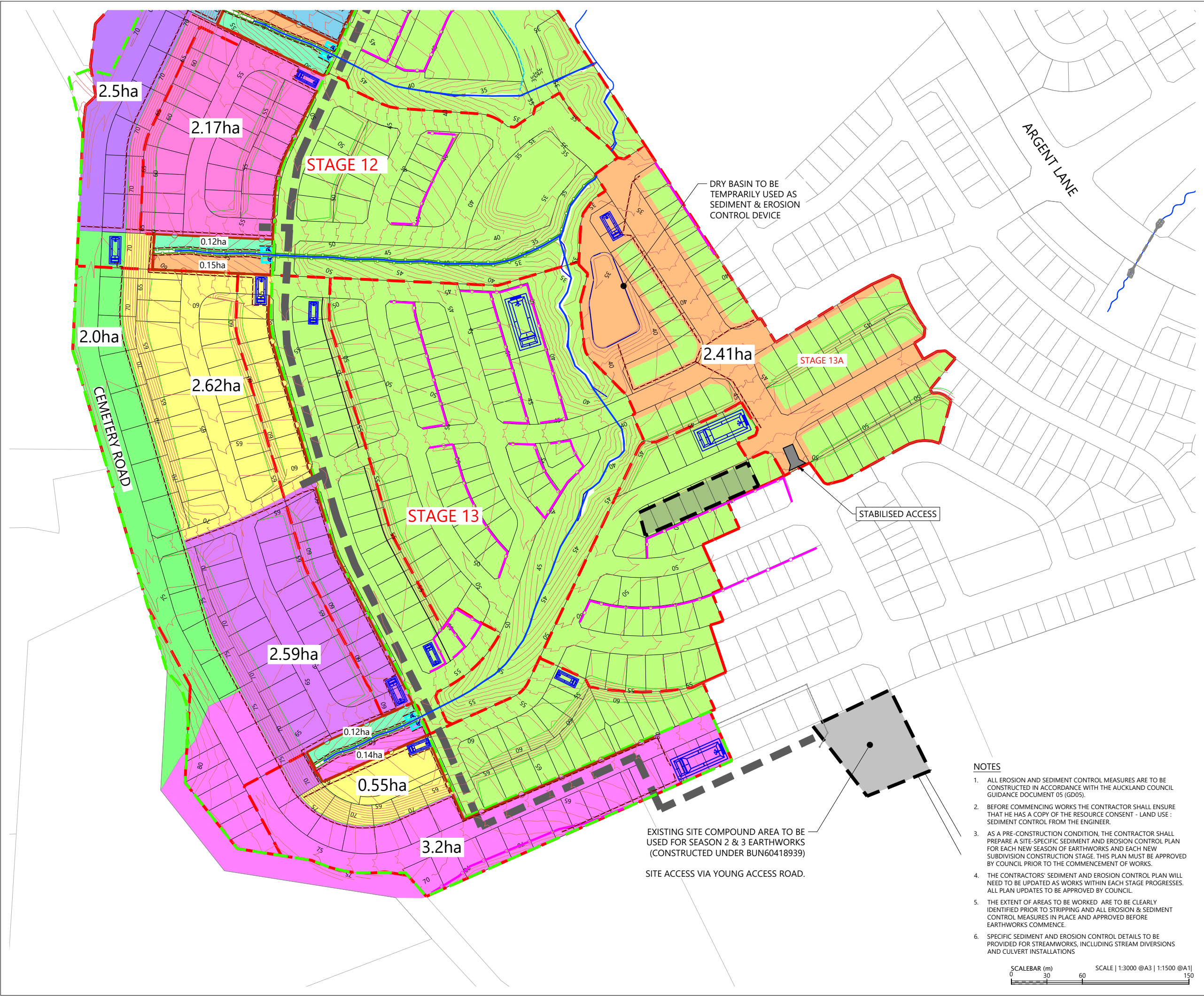

LOCALITY PLAN  
N.T.S



LEGEND:

- EXTENTS OF FAST TRACK APPLICATION
- EARTHWORKS EXTENT
- LOT BOUNDARIES OF FAST TRACK APPLICATION
- DESIGN CONTOUR (1m)
- EXISTING SURFACE CONTOUR (1m INTERVAL)
- DECANT EARTH BUND
- SEDIMENT RETENTION POND
- STREAM RETAINED AND ENHANCED
- SILT FENCE
- SUPER SILT FENCE
- "DIRTY WATER" DIVERSION DRAIN
- PROPOSED RETAINING WALL
- PRE-DEVELOPMENT STREAM
- HAUL ROAD
- STABILISED ACCESS
- INDICATIVE CIVIL WORKS SITE COMPOUND
- COMPLETED EARTHWORKS AREA
- COMPLETED CIVIL WORKS AREA
- ACTIVE WORKS AREAS

REVISION DETAILS		BY	DATE
1	ISSUED FOR INFORMATION	MW	MAR 2025

SURVEYED	WOODS	SIDWELL ROAD WAINUI AUCKLAND
DESIGNED	AP	
DRAWN	MW	
CHECKED	AP	
APPROVED	JW	
		WOODS.CO.NZ

MILLDALE  
FAST TRACK  
STAGES 10 - 13  
SEDIMENT AND EROSION  
CONTROL STAGING PLAN  
SEASON 3 - SHEET 2

STATUS	ISSUED FOR INFORMATION	REV
SCALE	1:3000 @ A3	1
COUNCIL	AUCKLAND COUNCIL	
DWG NO	P24-128-00-1607-EW	

NOTES

- ALL EROSION AND SEDIMENT CONTROL MEASURES ARE TO BE CONSTRUCTED IN ACCORDANCE WITH THE AUCKLAND COUNCIL GUIDANCE DOCUMENT 05 (GD05).
- BEFORE COMMENCING WORKS THE CONTRACTOR SHALL ENSURE THAT HE HAS A COPY OF THE RESOURCE CONSENT - LAND USE : SEDIMENT CONTROL FROM THE ENGINEER.
- AS A PRE-CONSTRUCTION CONDITION, THE CONTRACTOR SHALL PREPARE A SITE-SPECIFIC SEDIMENT AND EROSION CONTROL PLAN FOR EACH NEW SEASON OF EARTHWORKS AND EACH NEW SUBDIVISION CONSTRUCTION STAGE. THIS PLAN MUST BE APPROVED BY COUNCIL PRIOR TO THE COMMENCEMENT OF WORKS.
- THE CONTRACTORS' SEDIMENT AND EROSION CONTROL PLAN WILL NEED TO BE UPDATED AS WORKS WITHIN EACH STAGE PROGRESSES. ALL PLAN UPDATES TO BE APPROVED BY COUNCIL.
- THE EXTENT OF AREAS TO BE WORKED ARE TO BE CLEARLY IDENTIFIED PRIOR TO STRIPPING AND ALL EROSION & SEDIMENT CONTROL MEASURES IN PLACE AND APPROVED BEFORE EARTHWORKS COMMENCE.
- SPECIFIC SEDIMENT AND EROSION CONTROL DETAILS TO BE PROVIDED FOR STREAMWORKS, INCLUDING STREAM DIVERSIONS AND CULVERT INSTALLATIONS





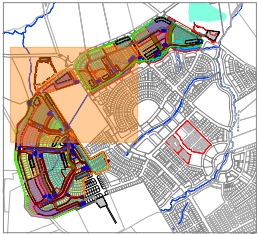
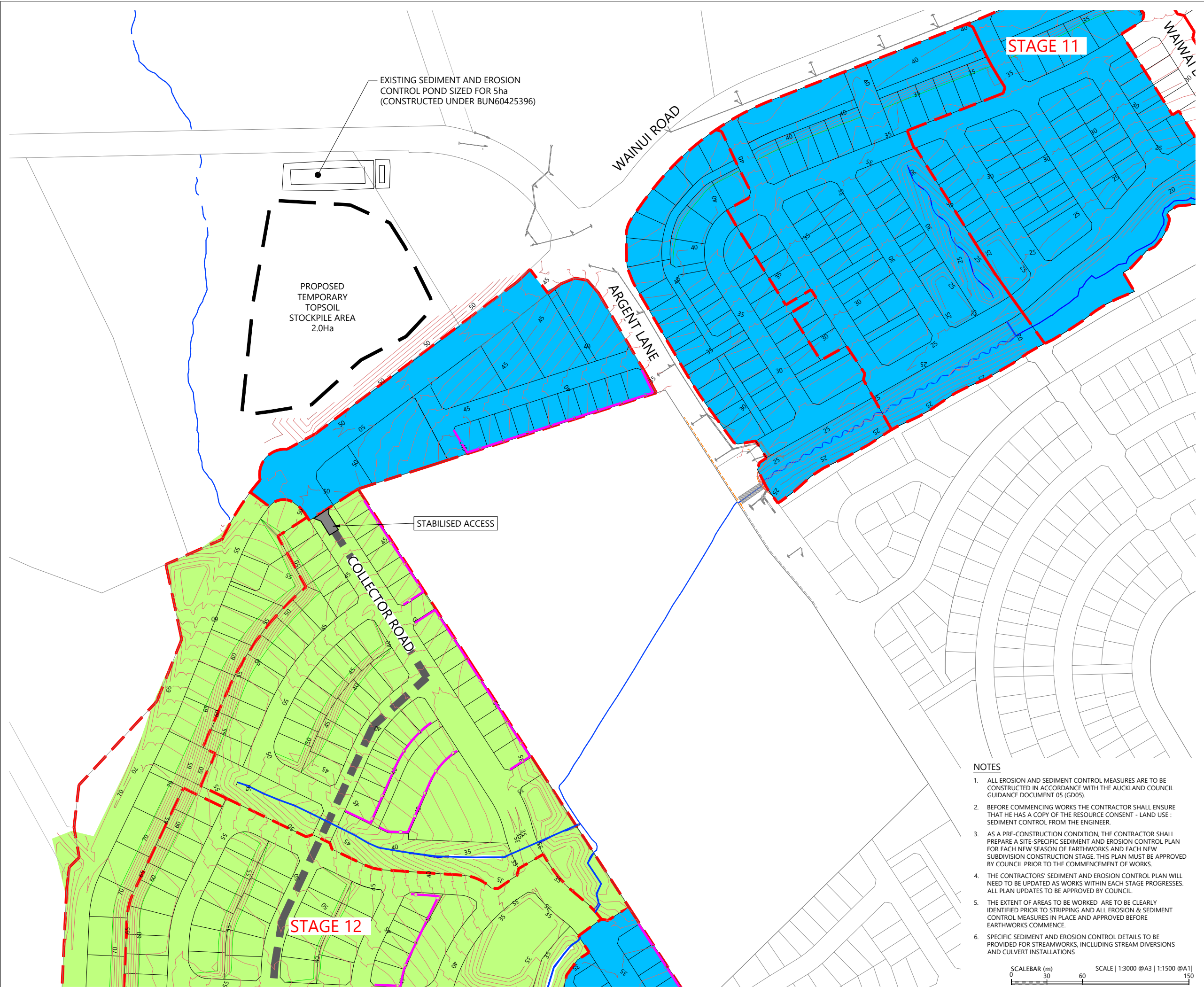

LOCALITY PLAN  
N.T.S



LEGEND:

- EXTENTS OF FAST TRACK APPLICATION
- EARTHWORKS EXTENT
- LOT BOUNDARIES OF FAST TRACK APPLICATION
- DESIGN CONTOUR (1m)
- EXISTING SURFACE CONTOUR (1m INTERVAL)
- DECANT EARTH BUND
- SEDIMENT RETENTION POND
- STREAM RETAINED AND ENHANCED
- SILT FENCE
- SUPER SILT FENCE
- "DIRTY WATER" DIVERSION DRAIN
- PROPOSED RETAINING WALL
- PRE-DEVELOPMENT STREAM
- HAUL ROAD
- STABILISED ACCESS
- INDICATIVE CIVIL WORKS SITE COMPOUND
- COMPLETED EARTHWORKS AREA
- COMPLETED CIVIL WORKS AREA
- ACTIVE WORKS AREAS

REVISION DETAILS		BY	DATE
1	ISSUED FOR INFORMATION	MW	MAR 2025

SURVEYED	WOODS	SIDWELL ROAD WAINUI AUCKLAND
DESIGNED	AP	
DRAWN	MW	
CHECKED	AP	
APPROVED	JW	
		WOODS.CO.NZ

MILLDALE  
FAST TRACK  
STAGES 10 - 13  
SEDIMENT AND EROSION  
CONTROL STAGING PLAN  
SEASON 4 - SHEET 1

STATUS	ISSUED FOR INFORMATION	REV
SCALE	1:3000 @ A3	1
COUNCIL	AUCKLAND COUNCIL	
DWG NO	P24-128-00-1608-EW	

NOTES

- ALL EROSION AND SEDIMENT CONTROL MEASURES ARE TO BE CONSTRUCTED IN ACCORDANCE WITH THE AUCKLAND COUNCIL GUIDANCE DOCUMENT 05 (GD05).
- BEFORE COMMENCING WORKS THE CONTRACTOR SHALL ENSURE THAT HE HAS A COPY OF THE RESOURCE CONSENT - LAND USE : SEDIMENT CONTROL FROM THE ENGINEER.
- AS A PRE-CONSTRUCTION CONDITION, THE CONTRACTOR SHALL PREPARE A SITE-SPECIFIC SEDIMENT AND EROSION CONTROL PLAN FOR EACH NEW SEASON OF EARTHWORKS AND EACH NEW SUBDIVISION CONSTRUCTION STAGE. THIS PLAN MUST BE APPROVED BY COUNCIL PRIOR TO THE COMMENCEMENT OF WORKS.
- THE CONTRACTORS' SEDIMENT AND EROSION CONTROL PLAN WILL NEED TO BE UPDATED AS WORKS WITHIN EACH STAGE PROGRESSES. ALL PLAN UPDATES TO BE APPROVED BY COUNCIL.
- THE EXTENT OF AREAS TO BE WORKED ARE TO BE CLEARLY IDENTIFIED PRIOR TO STRIPPING AND ALL EROSION & SEDIMENT CONTROL MEASURES IN PLACE AND APPROVED BEFORE EARTHWORKS COMMENCE.
- SPECIFIC SEDIMENT AND EROSION CONTROL DETAILS TO BE PROVIDED FOR STREAMWORKS, INCLUDING STREAM DIVERSIONS AND CULVERT INSTALLATIONS





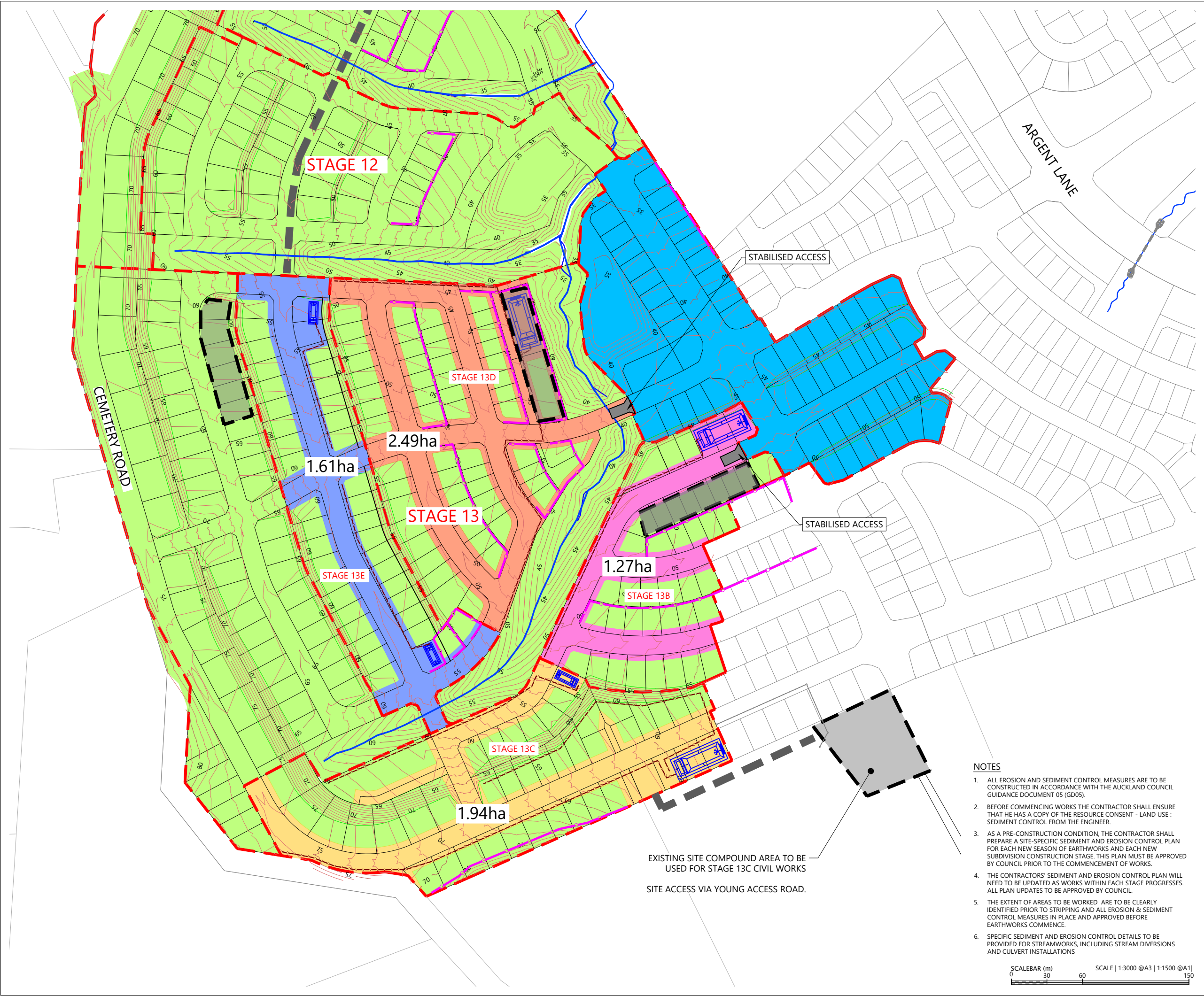

LOCALITY PLAN  
N.T.S



LEGEND:

- EXTENTS OF FAST TRACK APPLICATION
- EARTHWORKS EXTENT
- LOT BOUNDARIES OF FAST TRACK APPLICATION
- DESIGN CONTOUR (1m)
- EXISTING SURFACE CONTOUR (1m INTERVAL)
- DECANT EARTH BUND
- SEDIMENT RETENTION POND
- STREAM RETAINED AND ENHANCED
- SILT FENCE
- SUPER SILT FENCE
- "DIRTY WATER" DIVERSION DRAIN
- PROPOSED RETAINING WALL
- PRE-DEVELOPMENT STREAM
- HAUL ROAD
- STABILISED ACCESS
- INDICATIVE CIVIL WORKS SITE COMPOUND
- COMPLETED EARTHWORKS AREA
- COMPLETED CIVIL WORKS AREA
- ACTIVE WORKS AREAS

REVISION DETAILS		BY	DATE
1	ISSUED FOR INFORMATION	MW	MAR 2025

SURVEYED	WOODS	SIDWELL ROAD WAINUI AUCKLAND
DESIGNED	AP	
DRAWN	MW	
CHECKED	AP	
APPROVED	JW	
		WOODS.CO.NZ

MILLDALE  
FAST TRACK  
STAGES 10 - 13  
SEDIMENT AND EROSION  
CONTROL STAGING PLAN  
SEASON 4 - SHEET 2

STATUS	ISSUED FOR INFORMATION	REV
SCALE	1:3000 @ A3	1
COUNCIL	AUCKLAND COUNCIL	
DWG NO	P24-128-00-1609-EW	

NOTES

- ALL EROSION AND SEDIMENT CONTROL MEASURES ARE TO BE CONSTRUCTED IN ACCORDANCE WITH THE AUCKLAND COUNCIL GUIDANCE DOCUMENT 05 (GD05).
- BEFORE COMMENCING WORKS THE CONTRACTOR SHALL ENSURE THAT HE HAS A COPY OF THE RESOURCE CONSENT - LAND USE : SEDIMENT CONTROL FROM THE ENGINEER.
- AS A PRE-CONSTRUCTION CONDITION, THE CONTRACTOR SHALL PREPARE A SITE-SPECIFIC SEDIMENT AND EROSION CONTROL PLAN FOR EACH NEW SEASON OF EARTHWORKS AND EACH NEW SUBDIVISION CONSTRUCTION STAGE. THIS PLAN MUST BE APPROVED BY COUNCIL PRIOR TO THE COMMENCEMENT OF WORKS.
- THE CONTRACTORS' SEDIMENT AND EROSION CONTROL PLAN WILL NEED TO BE UPDATED AS WORKS WITHIN EACH STAGE PROGRESSES. ALL PLAN UPDATES TO BE APPROVED BY COUNCIL.
- THE EXTENT OF AREAS TO BE WORKED ARE TO BE CLEARLY IDENTIFIED PRIOR TO STRIPPING AND ALL EROSION & SEDIMENT CONTROL MEASURES IN PLACE AND APPROVED BEFORE EARTHWORKS COMMENCE.
- SPECIFIC SEDIMENT AND EROSION CONTROL DETAILS TO BE PROVIDED FOR STREAMWORKS, INCLUDING STREAM DIVERSIONS AND CULVERT INSTALLATIONS



EXISTING SITE COMPOUND AREA TO BE  
USED FOR STAGE 13C CIVIL WORKS  
SITE ACCESS VIA YOUNG ACCESS ROAD.



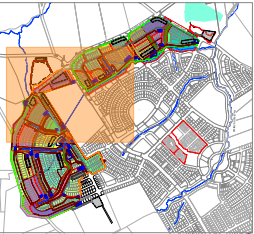
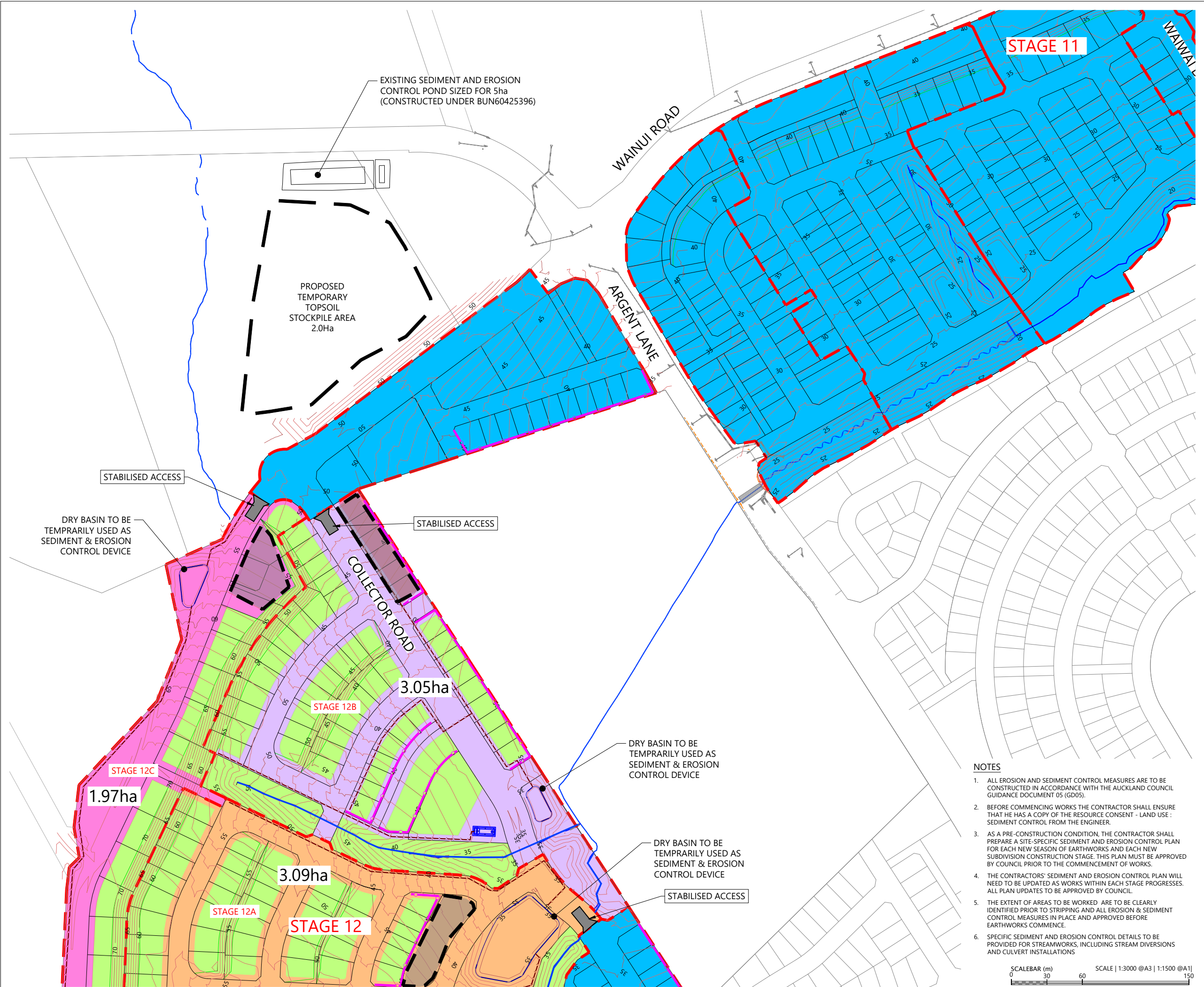

LOCALITY PLAN  
N.T.S



LEGEND:

- EXTENTS OF FAST TRACK APPLICATION
- EARTHWORKS EXTENT
- LOT BOUNDARIES OF FAST TRACK APPLICATION
- DESIGN CONTOUR (1m)
- EXISTING SURFACE CONTOUR (1m INTERVAL)
- DECANT EARTH BUND
- SEDIMENT RETENTION POND
- STREAM RETAINED AND ENHANCED
- SILT FENCE
- SUPER SILT FENCE
- "DIRTY WATER" DIVERSION DRAIN
- PROPOSED RETAINING WALL
- PRE-DEVELOPMENT STREAM
- HAUL ROAD
- STABILISED ACCESS
- INDICATIVE CIVIL WORKS SITE COMPOUND
- COMPLETED EARTHWORKS AREA
- COMPLETED CIVIL WORKS AREA
- ACTIVE WORKS AREAS

REVISION DETAILS		BY	DATE
1	ISSUED FOR INFORMATION	MW	MAR 2025

SURVEYED	WOODS	SIDWELL ROAD WAINUI AUCKLAND
DESIGNED	AP	
DRAWN	MW	
CHECKED	AP	
APPROVED	JW	
		WOODS.CO.NZ

MILLDALE  
FAST TRACK  
STAGES 10 - 13  
SEDIMENT AND EROSION  
CONTROL STAGING PLAN  
SEASON 5 - SHEET 1

STATUS	ISSUED FOR INFORMATION	REV
SCALE	1:3000 @ A3	1
COUNCIL	AUCKLAND COUNCIL	
DWG NO	P24-128-00-1610-EW	

- NOTES
- ALL EROSION AND SEDIMENT CONTROL MEASURES ARE TO BE CONSTRUCTED IN ACCORDANCE WITH THE AUCKLAND COUNCIL GUIDANCE DOCUMENT 05 (GD05).
  - BEFORE COMMENCING WORKS THE CONTRACTOR SHALL ENSURE THAT HE HAS A COPY OF THE RESOURCE CONSENT - LAND USE : SEDIMENT CONTROL FROM THE ENGINEER.
  - AS A PRE-CONSTRUCTION CONDITION, THE CONTRACTOR SHALL PREPARE A SITE-SPECIFIC SEDIMENT AND EROSION CONTROL PLAN FOR EACH NEW SEASON OF EARTHWORKS AND EACH NEW SUBDIVISION CONSTRUCTION STAGE. THIS PLAN MUST BE APPROVED BY COUNCIL PRIOR TO THE COMMENCEMENT OF WORKS.
  - THE CONTRACTORS' SEDIMENT AND EROSION CONTROL PLAN WILL NEED TO BE UPDATED AS WORKS WITHIN EACH STAGE PROGRESSES. ALL PLAN UPDATES TO BE APPROVED BY COUNCIL.
  - THE EXTENT OF AREAS TO BE WORKED ARE TO BE CLEARLY IDENTIFIED PRIOR TO STRIPPING AND ALL EROSION & SEDIMENT CONTROL MEASURES IN PLACE AND APPROVED BEFORE EARTHWORKS COMMENCE.
  - SPECIFIC SEDIMENT AND EROSION CONTROL DETAILS TO BE PROVIDED FOR STREAMWORKS, INCLUDING STREAM DIVERSIONS AND CULVERT INSTALLATIONS





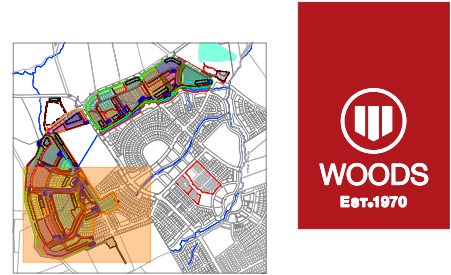
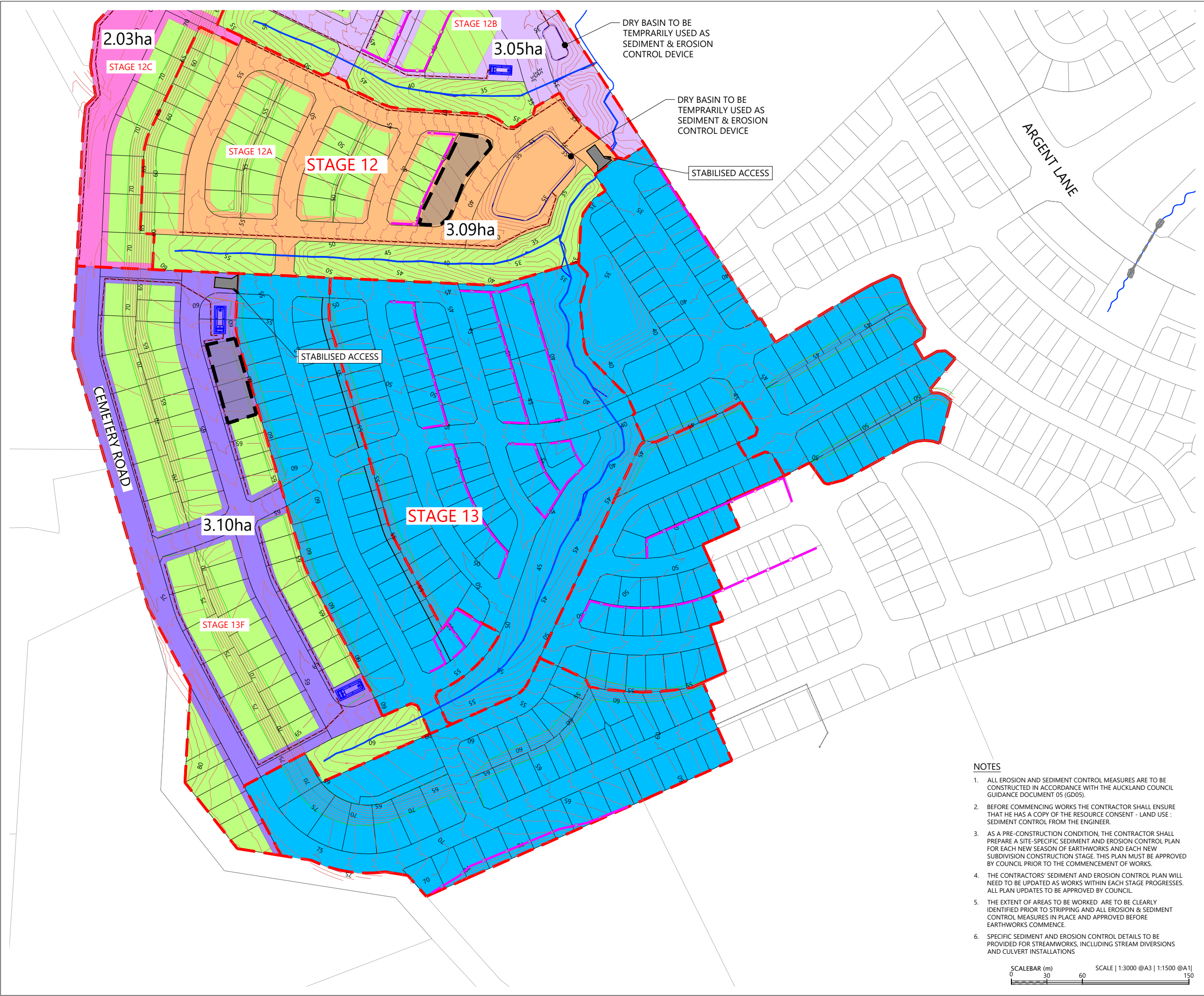

**LEGEND:**

EXTENTS OF FAST TRACK APPLICATION	---
EARTHWORKS EXTENT	---
LOT BOUNDARIES OF FAST TRACK APPLICATION	---
DESIGN CONTOUR (1m)	---
EXISTING SURFACE CONTOUR (1m INTERVAL)	---
DECANT EARTH BUND	---
SEDIMENT RETENTION POND	---
STREAM RETAINED AND ENHANCED	---
SILT FENCE	---
SUPER SILT FENCE	---
"DIRTY WATER" DIVERSION DRAIN	---
PROPOSED RETAINING WALL	---
PRE-DEVELOPMENT STREAM	---
HAUL ROAD	---
STABILISED ACCESS	---
INDICATIVE CIVIL WORKS SITE COMPOUND	---
COMPLETED EARTHWORKS AREA	---
COMPLETED CIVIL WORKS AREA	---
ACTIVE WORKS AREAS	---

REVISION DETAILS		BY	DATE
1	ISSUED FOR INFORMATION	MW	MAR 2025

SURVEYED	WOODS	SIDWELL ROAD WAINUI AUCKLAND
DESIGNED	AP	
DRAWN	MW	
CHECKED	AP	
APPROVED	JW	
		WOODS.CO.NZ

**MILLDALE  
FAST TRACK  
STAGES 10 - 13  
SEDIMENT AND EROSION  
CONTROL STAGING PLAN  
SEASON 5 - SHEET 2**

STATUS	ISSUED FOR INFORMATION	REV
SCALE	1:3000 @ A3	1
COUNCIL	AUCKLAND COUNCIL	
DWG NO	P24-128-00-1611-EW	

**NOTES**

- ALL EROSION AND SEDIMENT CONTROL MEASURES ARE TO BE CONSTRUCTED IN ACCORDANCE WITH THE AUCKLAND COUNCIL GUIDANCE DOCUMENT 05 (GD05).
- BEFORE COMMENCING WORKS THE CONTRACTOR SHALL ENSURE THAT HE HAS A COPY OF THE RESOURCE CONSENT - LAND USE : SEDIMENT CONTROL FROM THE ENGINEER.
- AS A PRE-CONSTRUCTION CONDITION, THE CONTRACTOR SHALL PREPARE A SITE-SPECIFIC SEDIMENT AND EROSION CONTROL PLAN FOR EACH NEW SEASON OF EARTHWORKS AND EACH NEW SUBDIVISION CONSTRUCTION STAGE. THIS PLAN MUST BE APPROVED BY COUNCIL PRIOR TO THE COMMENCEMENT OF WORKS.
- THE CONTRACTORS' SEDIMENT AND EROSION CONTROL PLAN WILL NEED TO BE UPDATED AS WORKS WITHIN EACH STAGE PROGRESSES. ALL PLAN UPDATES TO BE APPROVED BY COUNCIL.
- THE EXTENT OF AREAS TO BE WORKED ARE TO BE CLEARLY IDENTIFIED PRIOR TO STRIPPING AND ALL EROSION & SEDIMENT CONTROL MEASURES IN PLACE AND APPROVED BEFORE EARTHWORKS COMMENCE.
- SPECIFIC SEDIMENT AND EROSION CONTROL DETAILS TO BE PROVIDED FOR STREAMWORKS, INCLUDING STREAM DIVERSIONS AND CULVERT INSTALLATIONS

SCALEBAR (m)  
0 30 60 150

SCALE | 1:3000 @A3 | 1:1500 @A1 | 150



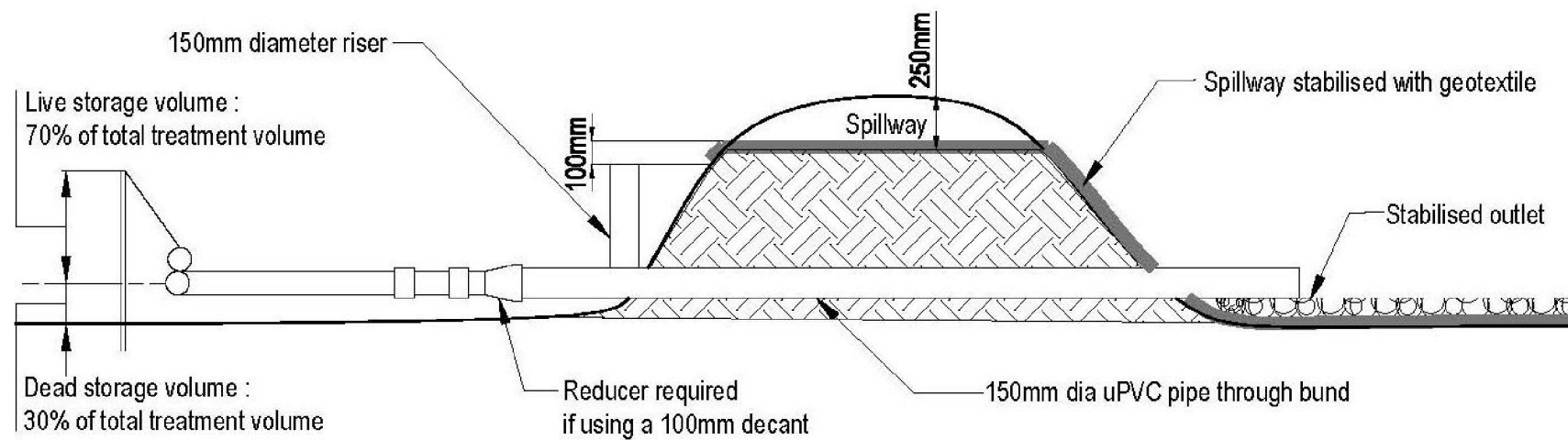

DECANTING EARTH BUND TYPICAL CROSS SECTION

NOT TO SCALE

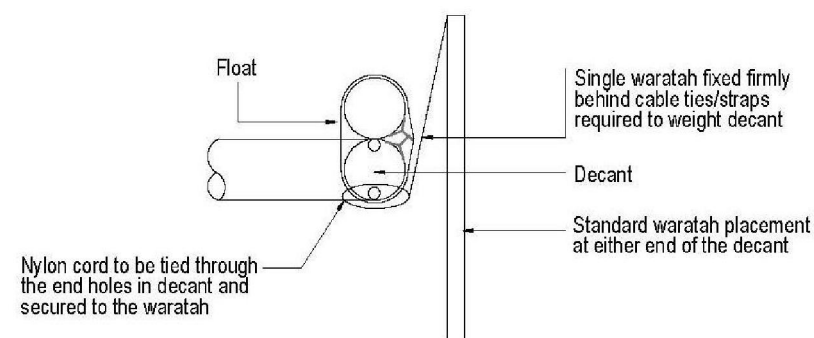
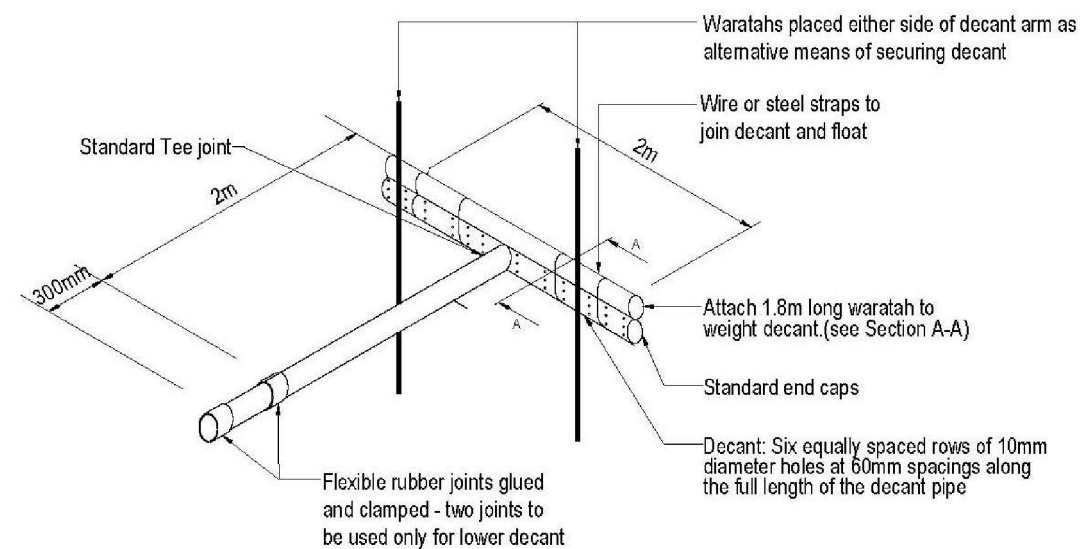

T BAR DECANT TYPICAL DETAIL

NOT TO SCALE



DECANTING EARTH BUND CLOSE UP VIEW

NOT TO SCALE

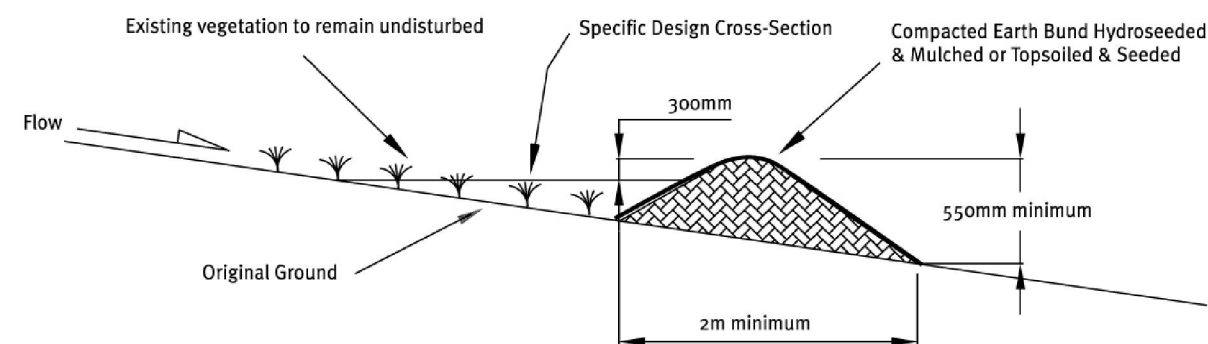

CLEAN WATER DIVERSION TYPICAL CROSS SECTION

NOT TO SCALE

REVISION DETAILS		BY	DATE
1	ISSUED FOR CONSENT	JW	FEB 2025

SURVEYED	WOODS	SIDWELL ROAD WAINUI AUCKLAND
DESIGNED	WOODS	
DRAWN	FA	
CHECKED	AP	
APPROVED	JW	
		WOODS.CO.NZ



MILLDALE  
FAST TRACK  
STAGES 10 - 13

EROSION AND SEDIMENT CONTROL  
STANDARD DETAILS - SHEET 1

STATUS	ISSUED FOR CONSENT	REV
SCALE	N.T.S	1
COUNCIL	AUCKLAND COUNCIL	
DWG NO	P24-128-00-1620-EW	



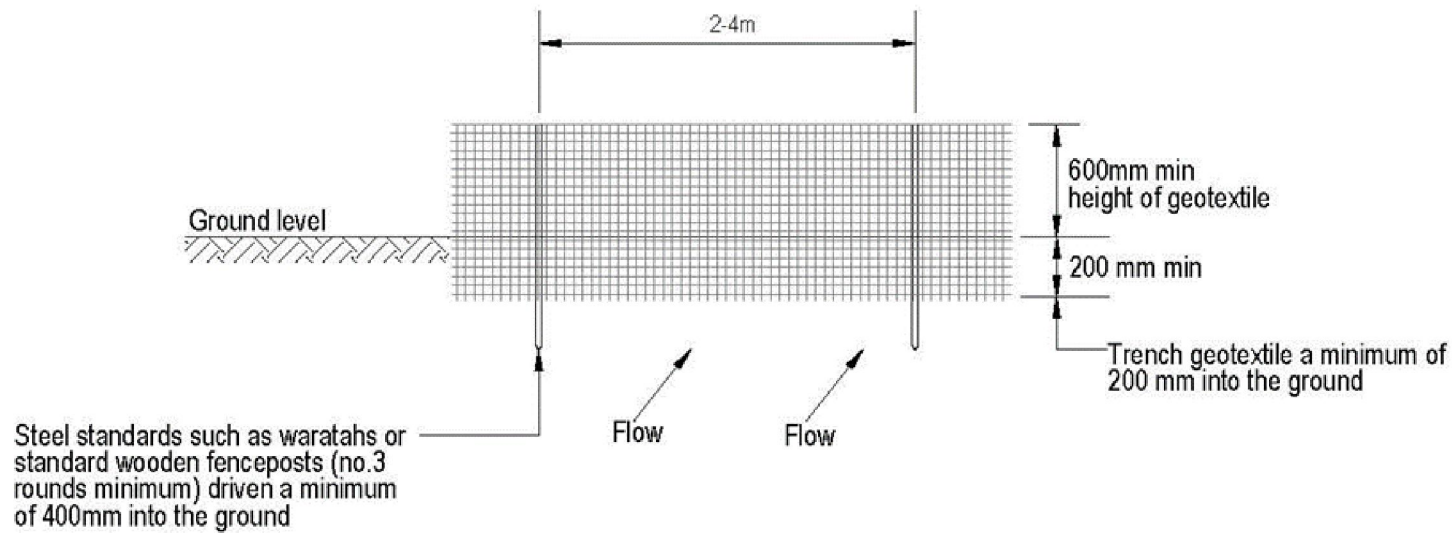

SILT FENCE ELEVATION

NOT TO SCALE

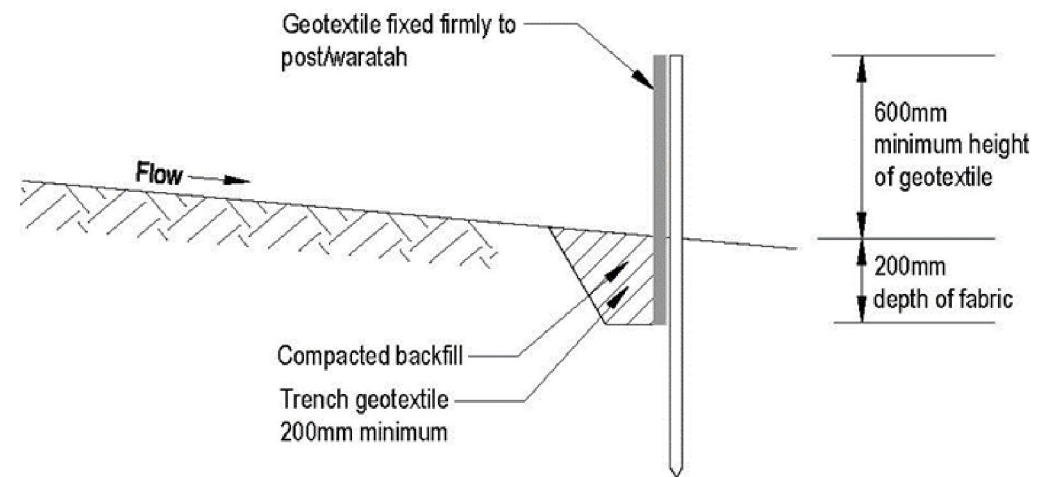

SILT FENCE CROSS SECTION

NOT TO SCALE

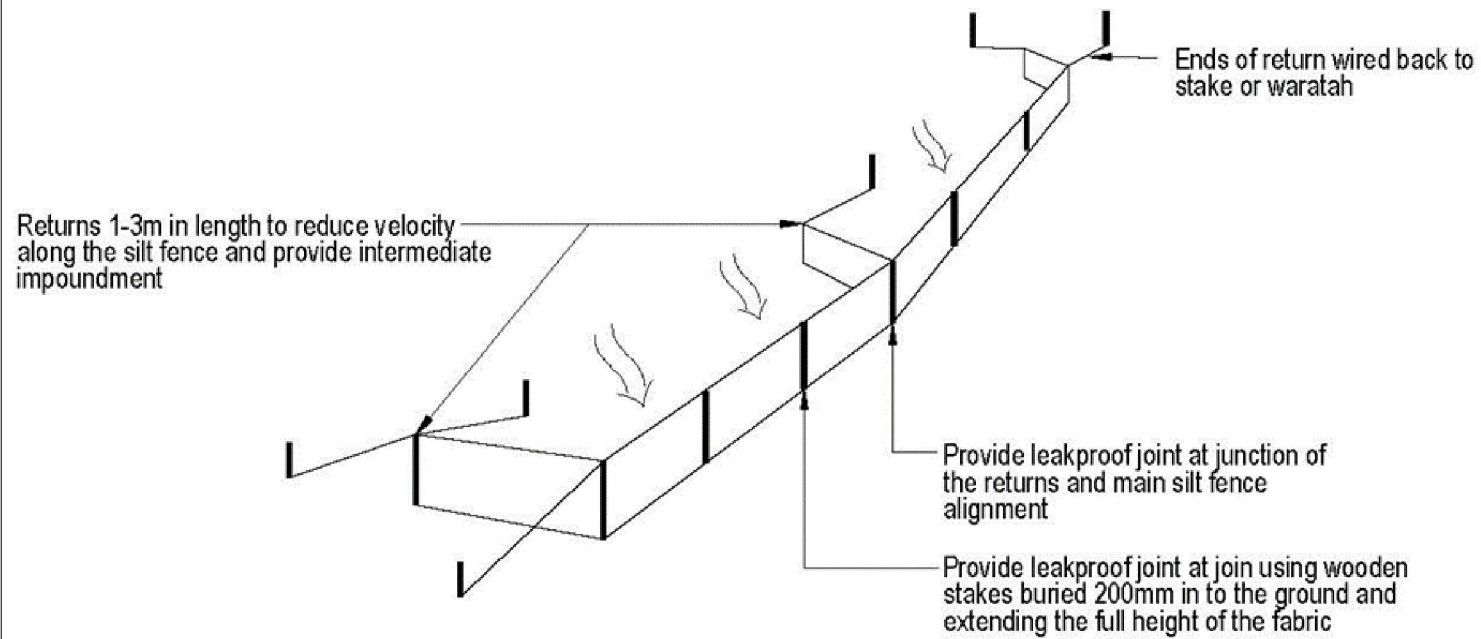

SCHEMATIC OF SILT FENCE

NOT TO SCALE

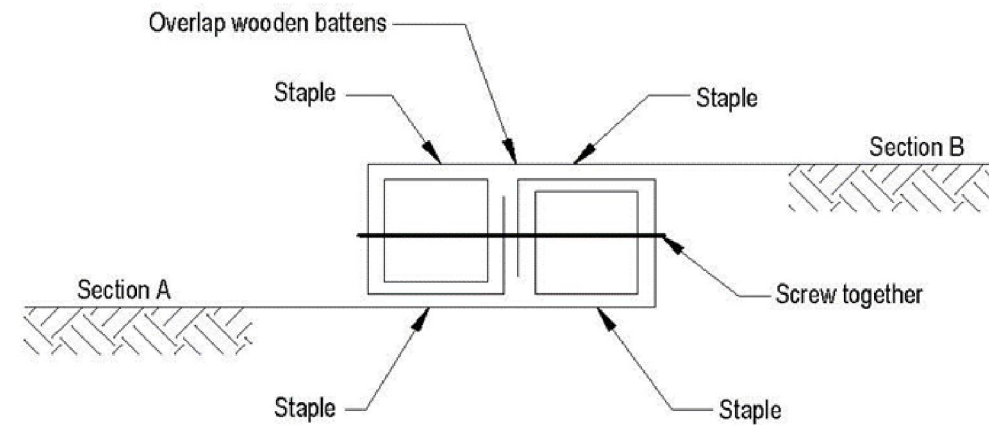

STANDARD FABRIC JOINT FOR SILT FENCE

NOT TO SCALE

REVISION DETAILS		BY	DATE
1	ISSUED FOR CONSENT	JW	FEB 2025

SURVEYED	WOODS	SIDWELL ROAD WAINUI AUCKLAND  WOODS.CO.NZ
DESIGNED	WOODS	
DRAWN	FA	
CHECKED	AP	
APPROVED	JW	



**MILLDALE  
FAST TRACK  
STAGES 10 - 13**

EROSION AND SEDIMENT CONTROL  
STANDARD DETAILS - SHEET 2

STATUS	ISSUED FOR CONSENT	REV
SCALE	N.T.S	1
COUNCIL	AUCKLAND COUNCIL	
DWG NO	P24-128-00-1621-EW	



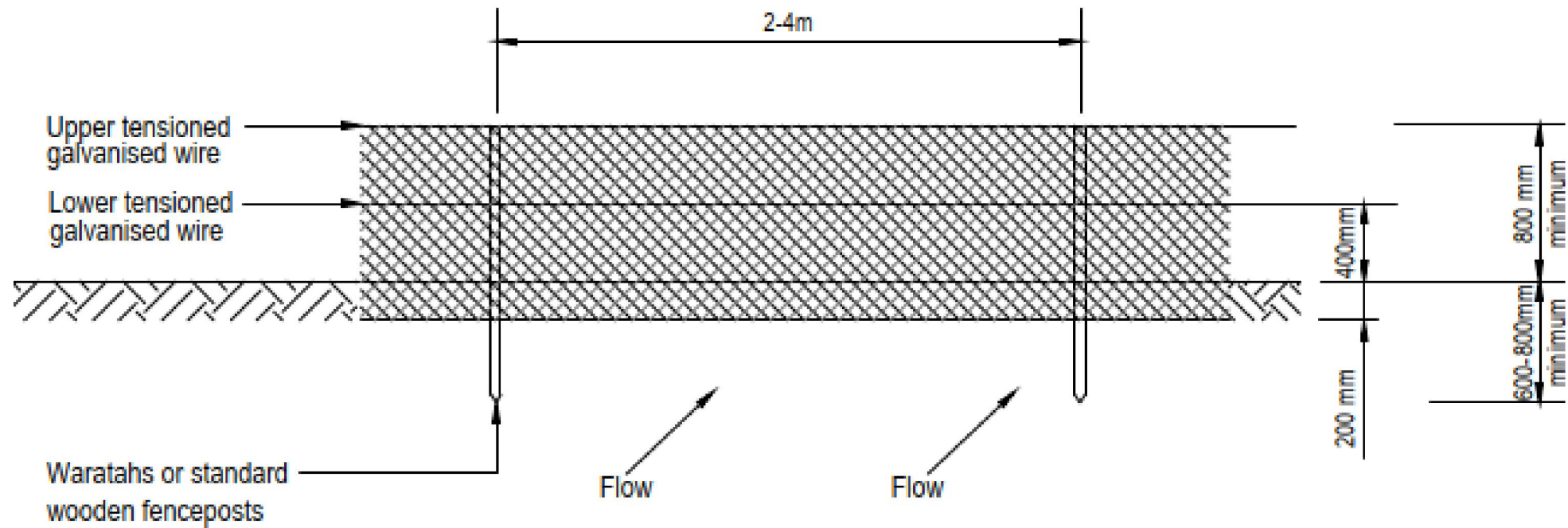

○ SUPER SILT FENCE ELEVATION  
NOT TO SCALE

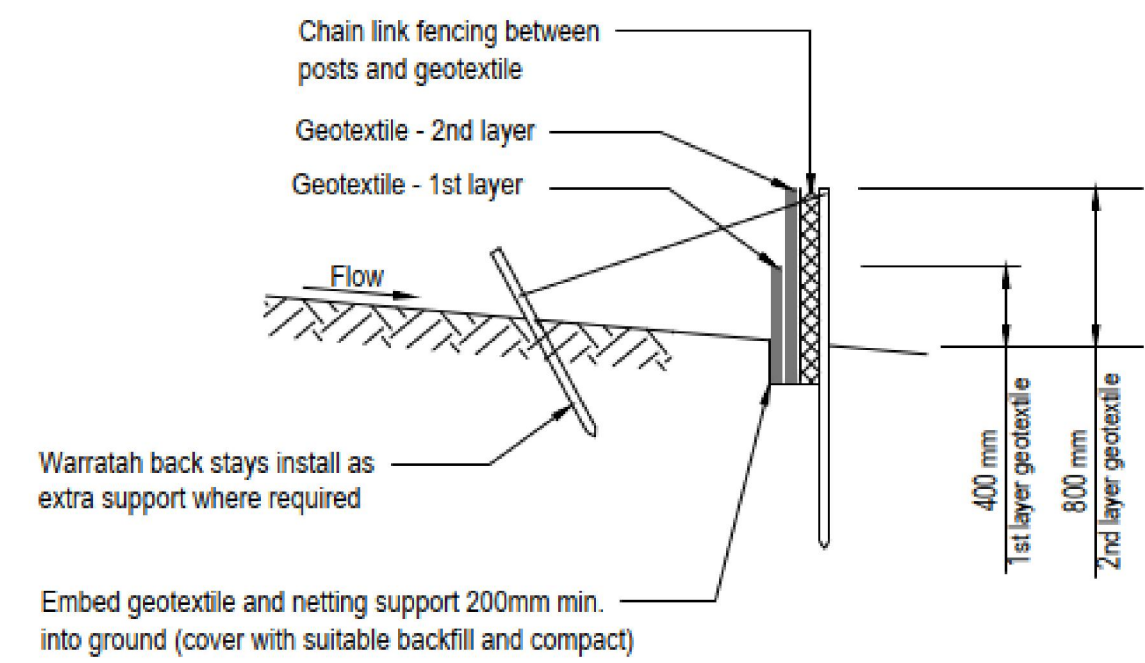

○ SUPER SILT FENCE CROSS SECTION  
NOT TO SCALE



○ SUPER SILT FENCE CLOSE UP VIEW  
NOT TO SCALE

REVISION DETAILS		BY	DATE
1	ISSUED FOR CONSENT	JW	FEB 2025

SURVEYED	WOODS	SIDWELL ROAD WAINUI AUCKLAND
DESIGNED	WOODS	
DRAWN	FA	
CHECKED	AP	
APPROVED	JW	
		WOODS.CO.NZ



**MILLDALE  
FAST TRACK  
STAGES 10 - 13**

EROSION AND SEDIMENT CONTROL  
STANDARD DETAILS - SHEET 3

STATUS	ISSUED FOR CONSENT	REV
SCALE	N.T.S	1
COUNCIL	AUCKLAND COUNCIL	
DWG NO	P24-128-00-1622-EW	



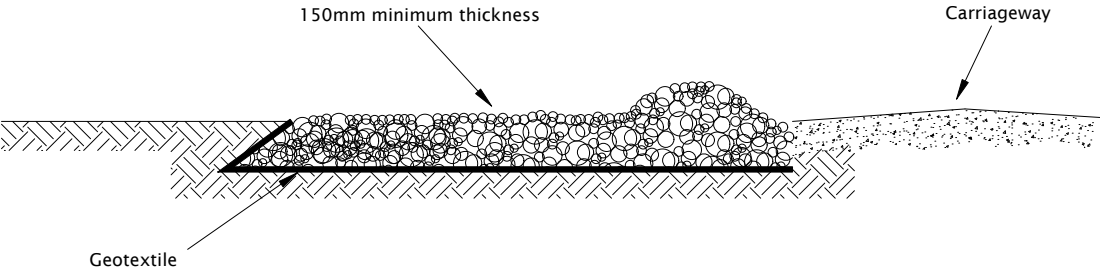

Side Elevation

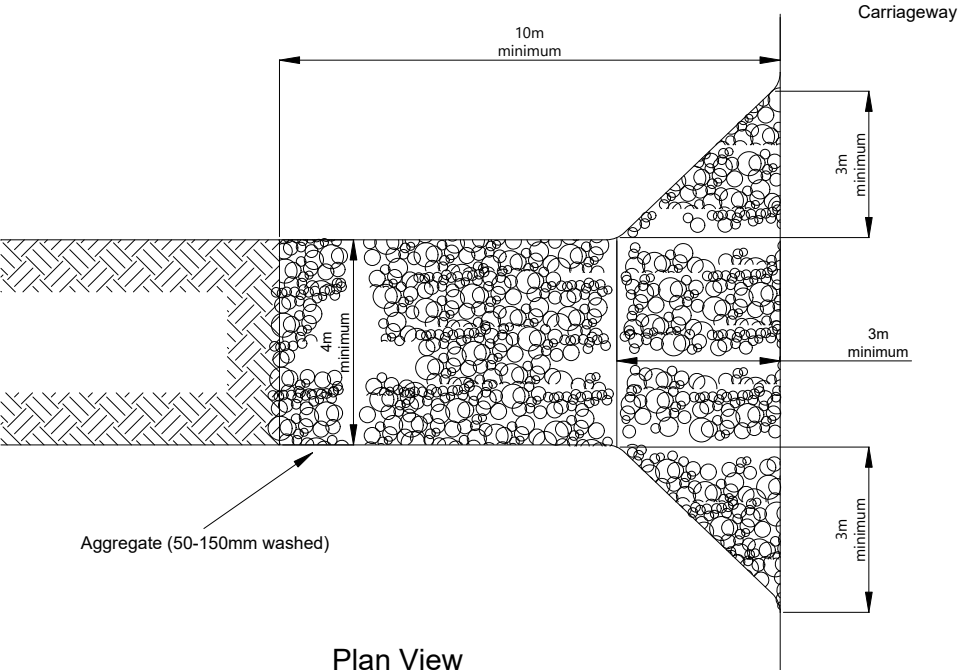

Plan View

STABILISED CONSTRUCTION ENTRANCE TYPICAL DETAILS  
NOT TO SCALE

REVISION DETAILS		BY	DATE
1	ISSUED FOR CONSENT	JW	FEB 2025

SURVEYED	WOODS	SIDWELL ROAD WAINUI AUCKLAND
DESIGNED	WOODS	
DRAWN	FA	
CHECKED	AP	
APPROVED	JW	WOODS.CO.NZ

MILLDALE  
FAST TRACK  
STAGES 10 - 13  
EROSION AND SEDIMENT CONTROL  
STANDARD DETAILS - SHEET 4

STATUS	ISSUED FOR CONSENT	REV
SCALE	N.T.S	1
COUNCIL	AUCKLAND COUNCIL	
DWG NO	P24-128-00-1623-EW	



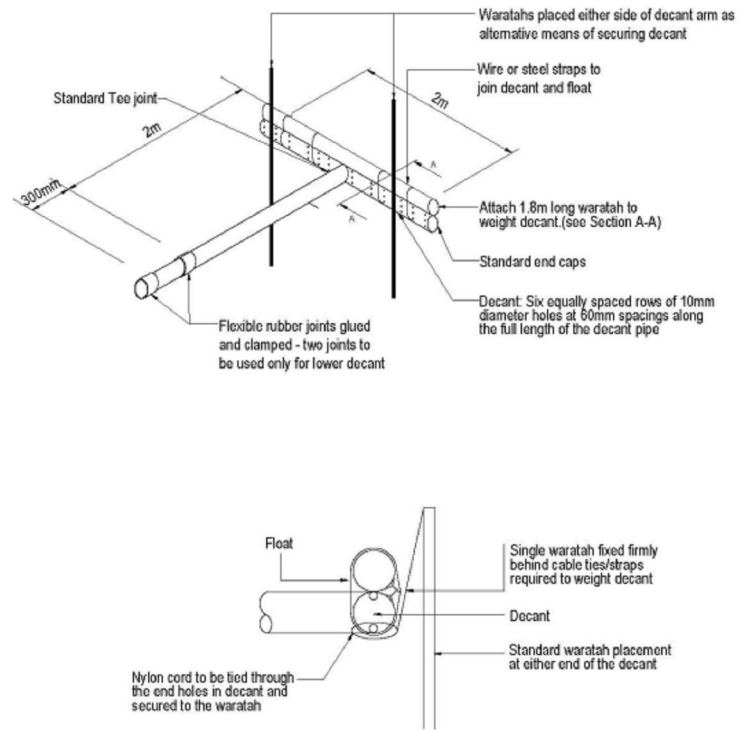

SCHEMATIC OF STANDARD T-BAR DESIGN

NOT TO SCALE

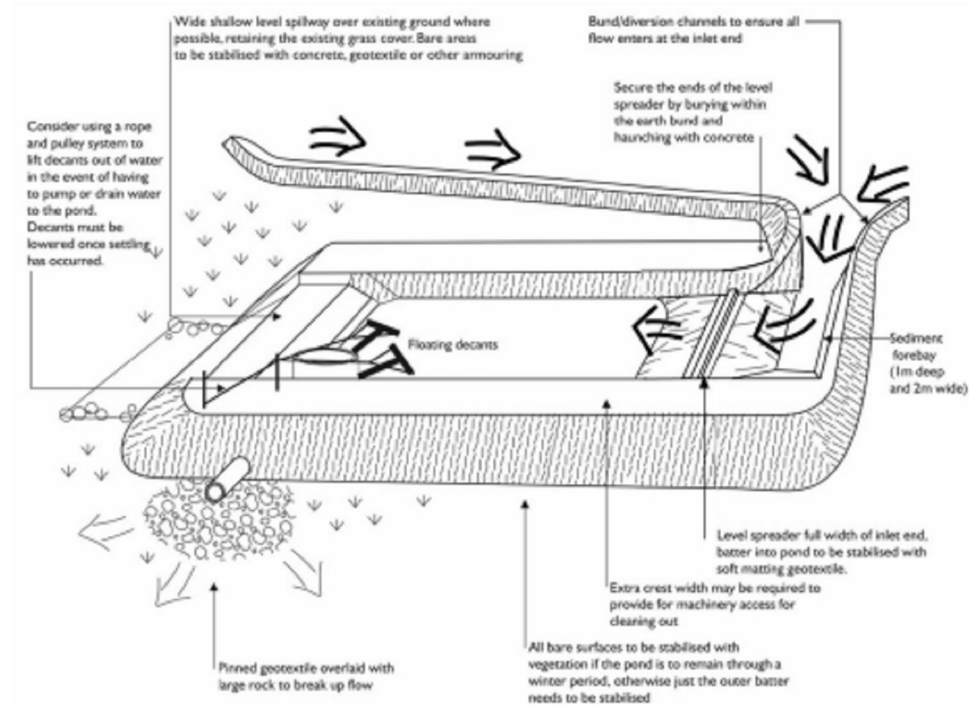

SCHEMATIC OF SEDIMENT RETENTION POND

NOT TO SCALE

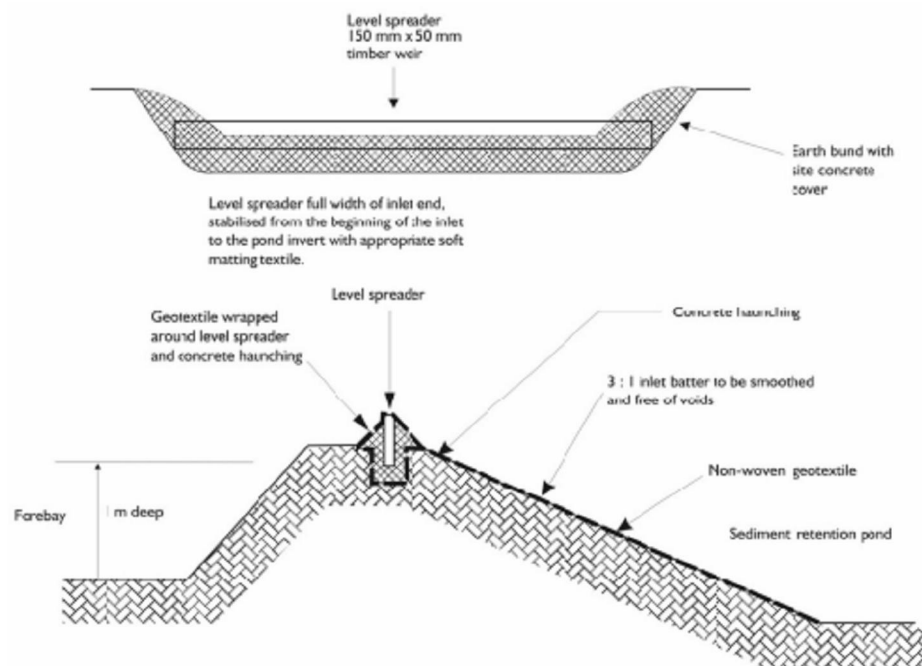

CROSS SECTION OF LEVEL SPREADER

NOT TO SCALE

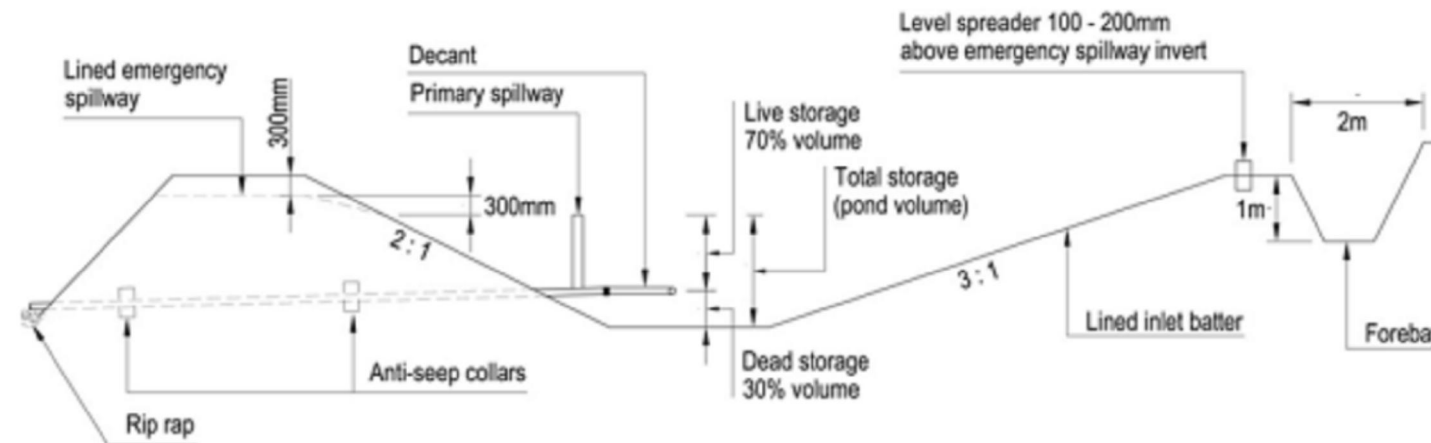

SRP Cross-Section

STANDARD SEDIMENT RETENTION POND CROSS SECTION

NOT TO SCALE

REVISION DETAILS		BY	DATE
1	ISSUED FOR CONSENT	JW	FEB 2025

SURVEYED	WOODS	SIDWELL ROAD WAINUI AUCKLAND
DESIGNED	WOODS	
DRAWN	FA	
CHECKED	AP	
APPROVED	JW	
		WOODS.CO.NZ



MILLDALE  
FAST TRACK  
STAGES 10 - 13

EROSION AND SEDIMENT CONTROL  
STANDARD DETAILS - SHEET 5

STATUS	ISSUED FOR CONSENT	REV
SCALE	N.T.S	1
COUNCIL	AUCKLAND COUNCIL	
DWG NO	P24-128-00-1624-EW	



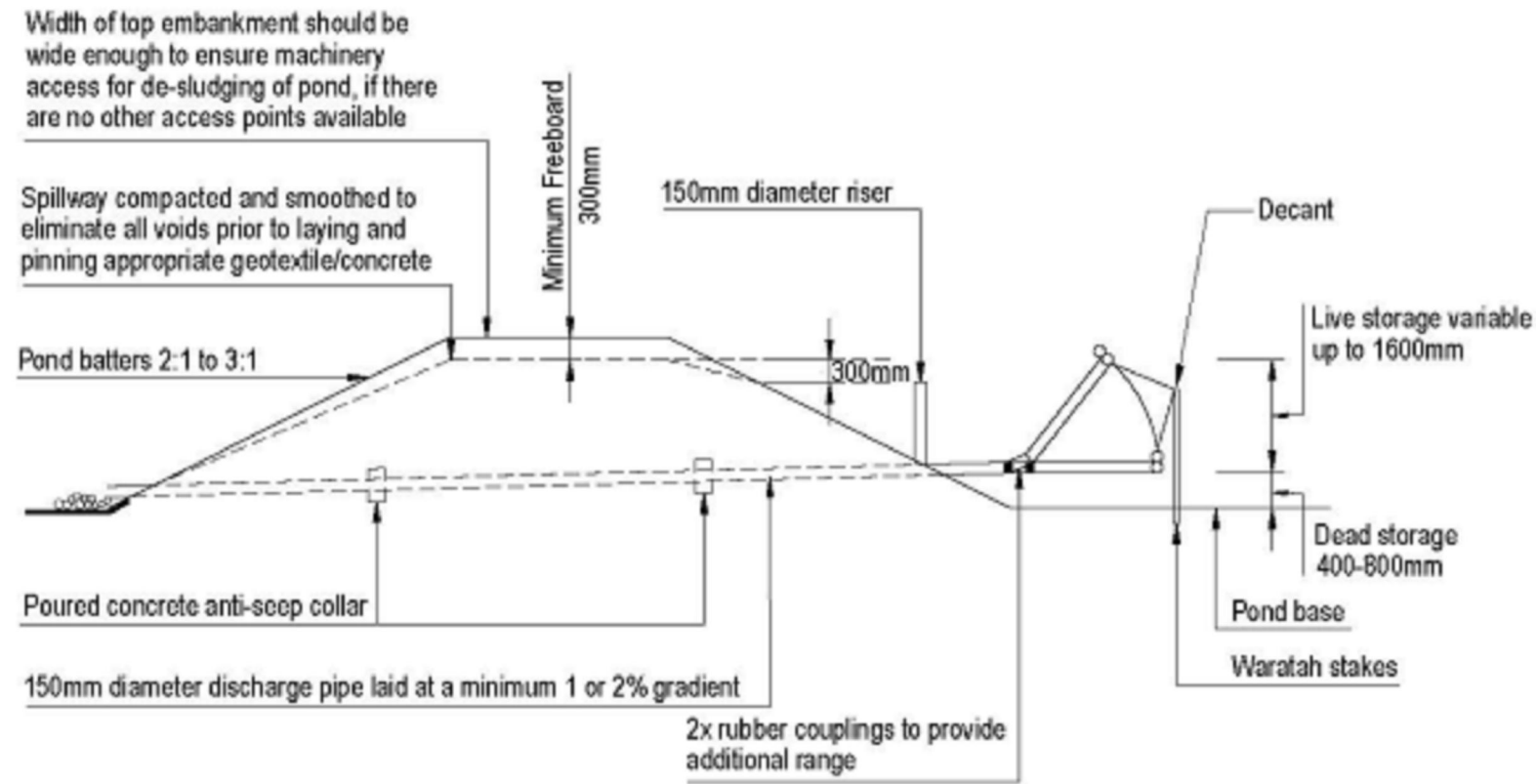

○ SEDIMENT RETENTION POND FOR <1.5ha CATCHMENT - CROSS SECTION  
NOT TO SCALE

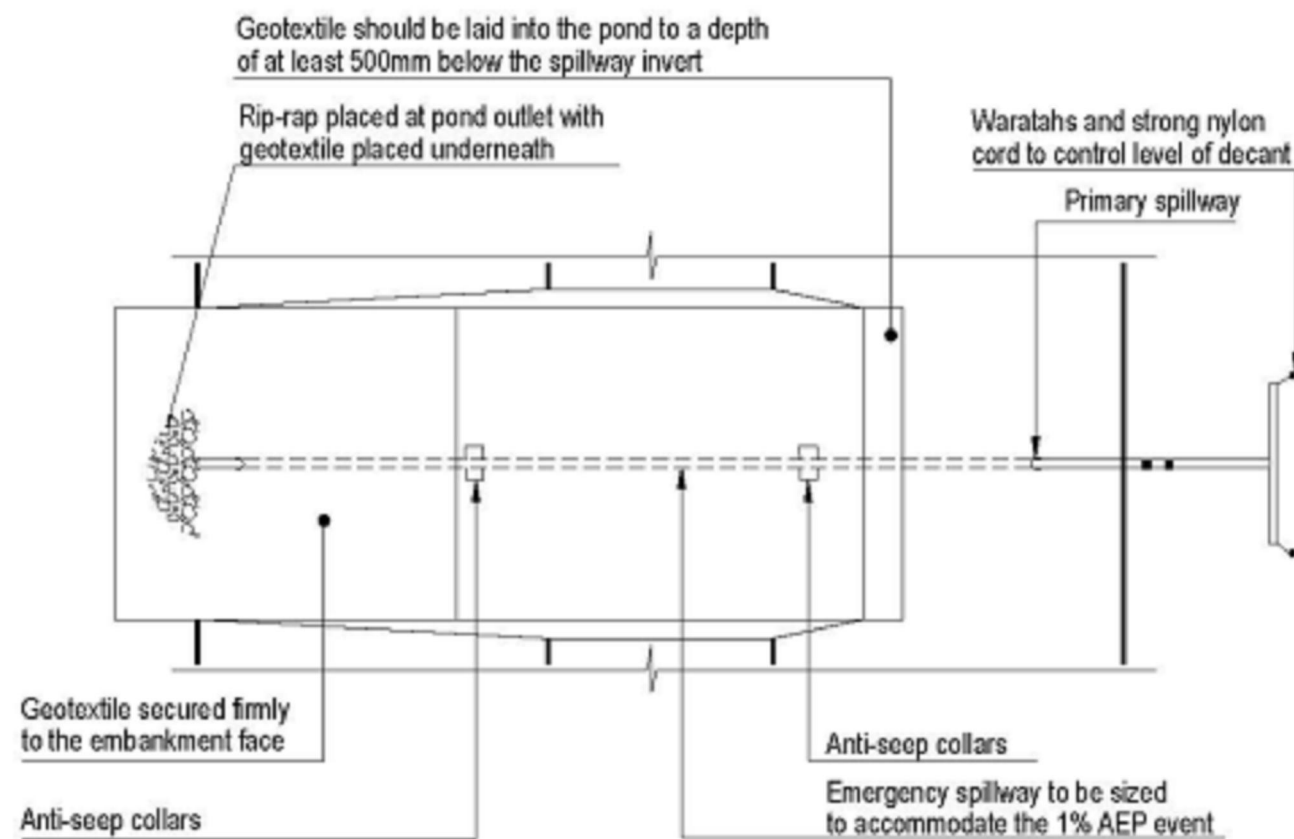

○ SEDIMENT RETENTION POND FOR <1.5ha CATCHMENT - PLAN VIEW  
NOT TO SCALE

REVISION DETAILS		BY	DATE
1	ISSUED FOR CONSENT	JW	FEB 2025

SURVEYED	WOODS	SIDWELL ROAD WAINUI AUCKLAND
DESIGNED	WOODS	
DRAWN	FA	
CHECKED	AP	
APPROVED	JW	
		WOODS.CO.NZ



**MILLDALE  
FAST TRACK  
STAGES 10 - 13**

EROSION AND SEDIMENT CONTROL  
STANDARD DETAILS - SHEET 6

STATUS	ISSUED FOR CONSENT	REV
SCALE	N.T.S	1
COUNCIL	AUCKLAND COUNCIL	
DWG NO	P24-128-00-1625-EW	



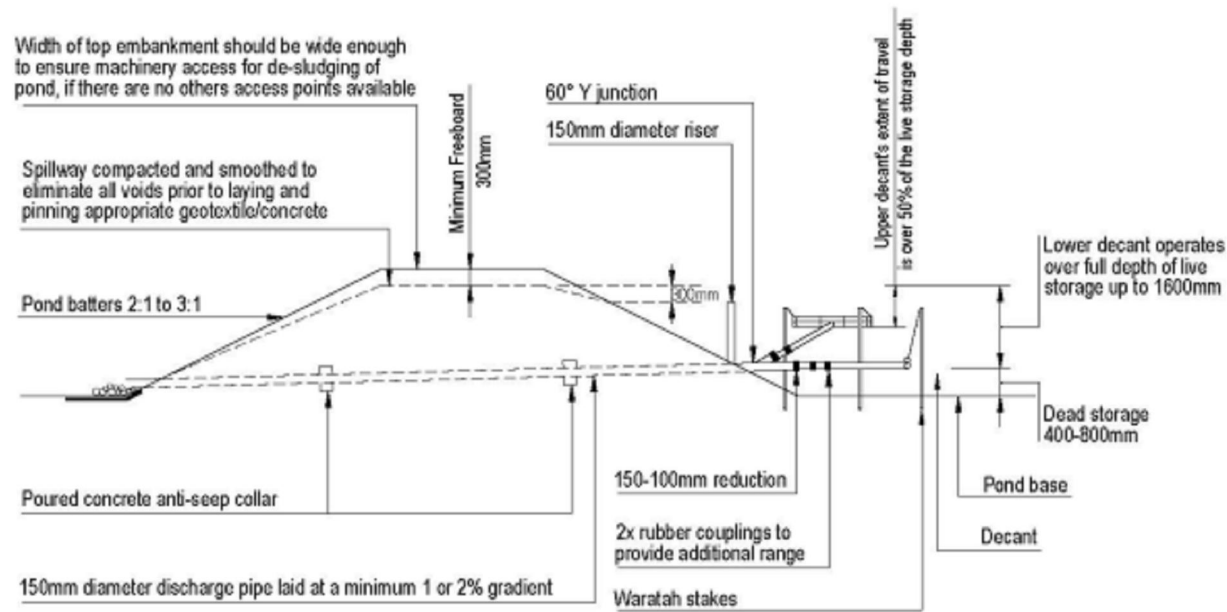

SRP FOR 1.5 TO 3ha CATCHMENT CROSS SECTION

NOT TO SCALE

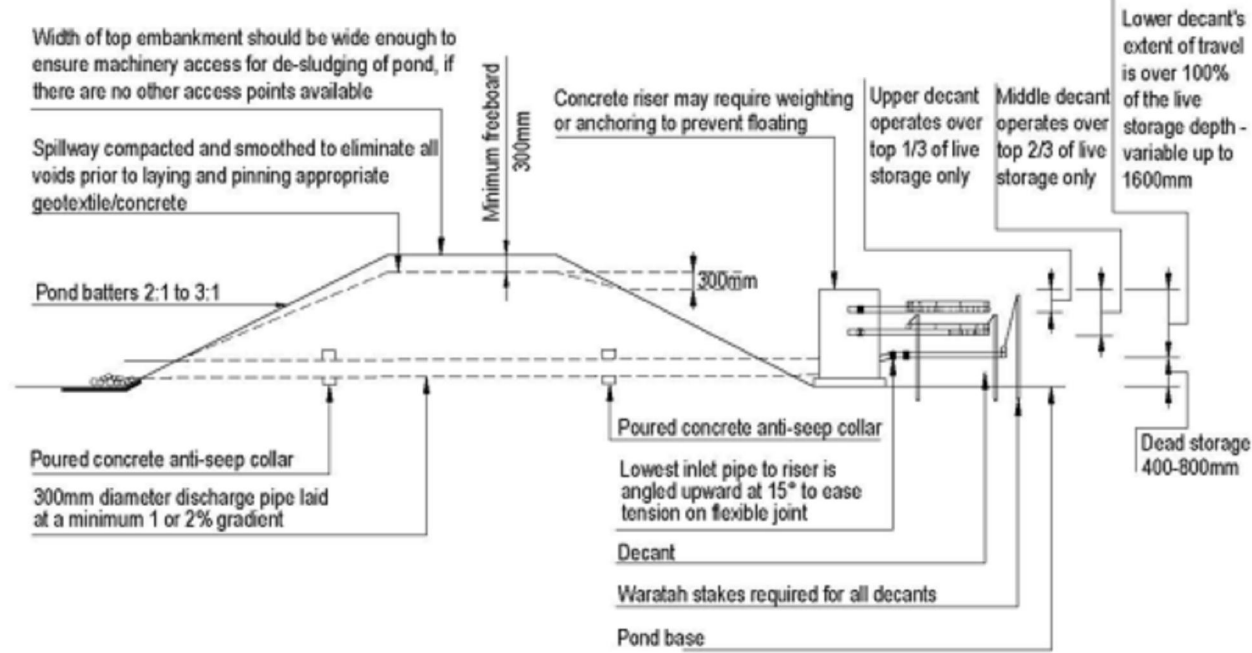

SRP FOR 3 TO 5ha CATCHMENT CROSS SECTION

NOT TO SCALE

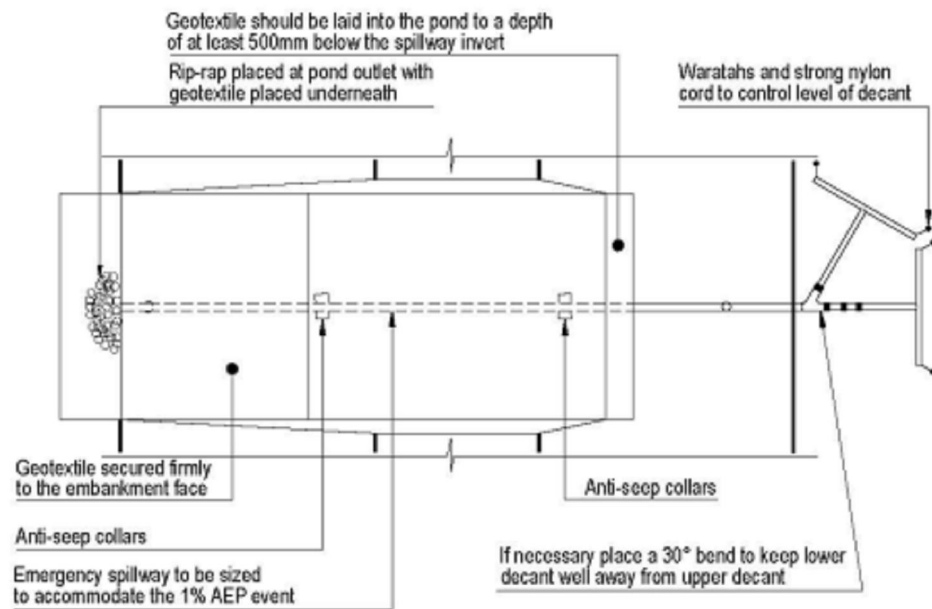

SRP FOR 1.5 TO 3ha CATCHMENT PLAN VIEW

NOT TO SCALE

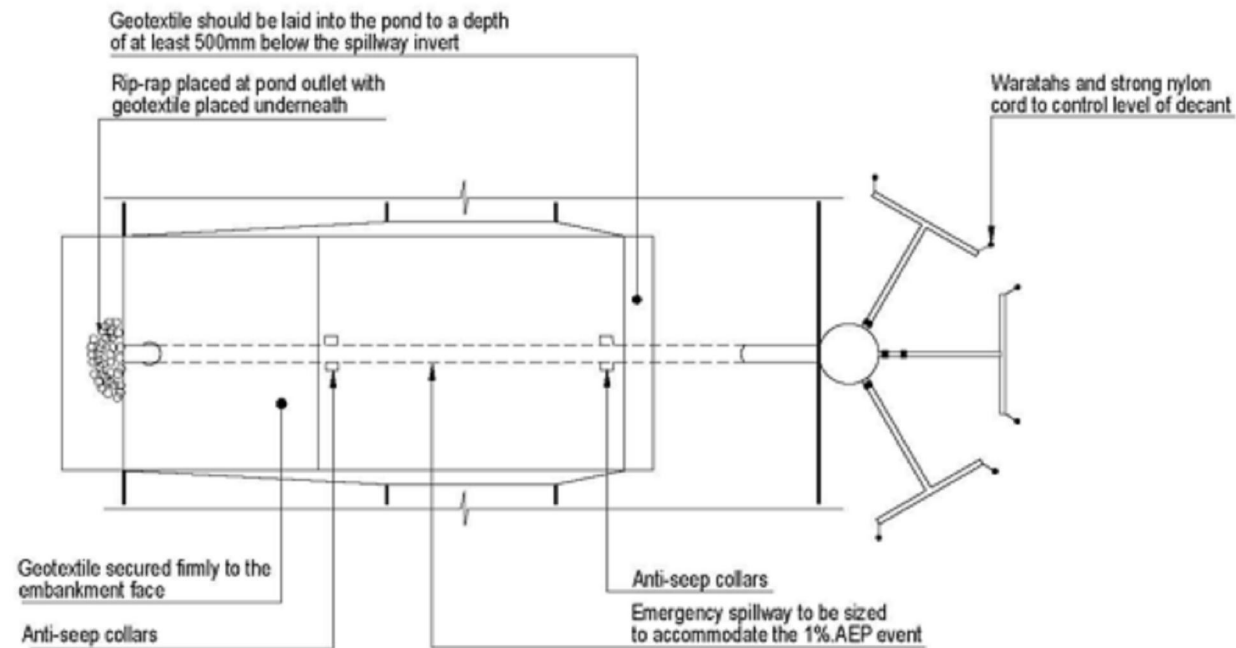

Plan view

SRP FOR 3 TO 5ha CATCHMENT PLAN VIEW

NOT TO SCALE

REVISION DETAILS		BY	DATE
1	ISSUED FOR CONSENT	JW	FEB 2025

SURVEYED	WOODS	SIDWELL ROAD WAINUI AUCKLAND
DESIGNED	WOODS	
DRAWN	FA	
CHECKED	AP	
APPROVED	JW	
		WOODS.CO.NZ



## MILLDALE FAST TRACK STAGES 10 - 13

EROSION AND SEDIMENT CONTROL  
STANDARD DETAILS - SHEET 7

STATUS	ISSUED FOR CONSENT	REV
SCALE	N.T.S	1
COUNCIL	AUCKLAND COUNCIL	
DWG NO	P24-128-00-1626-EW	