



NOTE:
EGL DATA FOR CULVERT 1 AND 2 ARE
OBTAINED FROM AUCKLAND COUNCIL
GIS MAPS

- NOTES
1. ALL WORKS TO BE IN ACCORDANCE WITH AUCKLAND COUNCIL STANDARDS.
 2. COORDINATES IN TERMS OF NZ GEODETIC DATUM MT EDEN 2000. LEVELS IN TERMS OF THE AUCKLAND VERTICAL DATUM 1946.
 3. IT IS THE CONTRACTORS RESPONSIBILITY TO LOCATE ALL SERVICES THAT MAY BE AFFECTED BY THEIR OPERATIONS.
 4. PIPE BEDDING: 0 - 10% GRANULAR BEDDING, 10 - 20% WEAK CONCRETE BEDDING, GREATER THAN 20% WEAK CONCRETE BEDDING (7MPA PLUS ANTI SCOUR BLOCKS AT 6M CRS).
 5. EACH CONNECTION SHALL BE MARKED BY A 50MMX50MM TREATED PINE STAKE EXTENDING 600MM ABOVE GROUND LEVEL WITH THE TOP PAINTED. THIS MARKER POST SHALL BE PLACED ALONGSIDE A TIMBER MARKER INSTALLED AT THE TIME OF PIPELAYING AND EXTENDING FROM THE CONNECTION TO 150MM BELOW FINISHED GROUND LEVEL. CONNECTIONS SHALL BE ACCURATELY INDICATED ON "AS BUILT" PLANS.
 6. APPROVED HARDFILL IS TO BE USED IN BACKFILLING OF ALL ROAD CROSSINGS AND VEHICLE CROSSINGS TO COUNCIL STANDARDS.
 7. HEAVY DUTY MANHOLE LIDS AND FRAMES TO BE USED IN TRAFFICKED AREAS.
 8. ALL MANHOLES ARE TO BE 1050MMØ PRECAST CONCRETE UNLESS SHOWN OTHERWISE.
 9. ALL CATCHPIT LEADS SHALL HAVE MIN COVER 1.0M.
 10. ALL LINES TO BE ABANDONED SHALL BE SEALED AT EACH END. TIMING OF ALL SEALING TO BE COORDINATED WITH COUNCIL STAFF.
 11. ALL LOT CONNECTION TO BE MIN 100mm uPVC SN16 UNLESS SHOWN OTHERWISE.

- LEGEND
- EX BDY
 - PR BDY
 - PR OLFP
 - EX STREAMS
 - EX CULVERT
 - EX WETLAND
 - PR BERM
 - PR ROAD
 - 100-YEAR FLOOD EXTENT AT CULVERT UPSTREAM

A	RESOURCE CONSENT	MA	10/2025
Rev	Description	By	Date
Survey			
Design	EZ		03/2025
Drawn	MA		10/2025
Checked	RW/KH		10/2025

M

MAVEN

Maven Associates

09 571 0050

info@maven.co.nz

www.maven.co.nz

5 Owens Road, Epsom

Auckland 1023

Project
**DEVELOPMENT OF
RIVERHEAD FOREST
FOR RANGITOOPUNI
DEVELOPMENTS LIMITED
PARTNERSHIP**

Title
**RETIREMENT VILLAGE
PROP 100 YR FLOOD
STORAGE - CULVERT 1**

Project no.	147016
Scale	1:1000 @ A3
Cad file	147016-RV-C482 CULVERT FLOOD STORAGE.DWG
Drawing no.	C482-1
Rev	A

FLOOD VOLUME (WATER STORAGE) = 2,891 m³
AT CULVERT 1 UPSTREAM WITH 100-YEAR FLOOD
LEVEL OF 25.51mRL (SPILLWAY ELEVATION)

CULVERT 1: 5m x 2m BOX CULVERT @1.40%
(25% EMBEDMENT)

AUCKLAND COUNCIL GIS
FLOOD PLAIN

FORESTRY ROAD

RESOURCE CONSENT

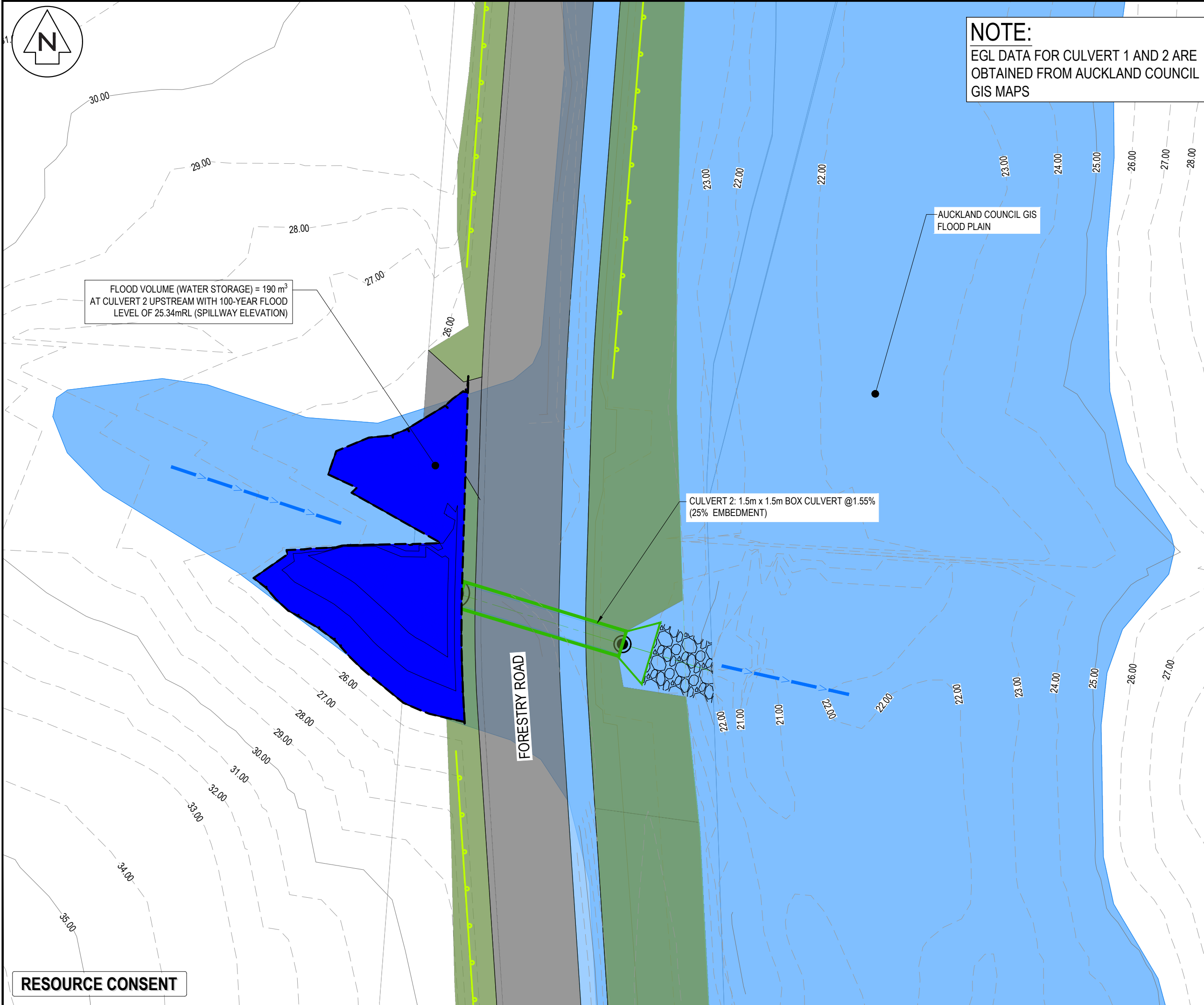

- NOTES
1. ALL WORKS TO BE IN ACCORDANCE WITH AUCKLAND COUNCIL STANDARDS.
 2. COORDINATES IN TERMS OF NZ GEODETIC DATUM MT EDEN 2000. LEVELS IN TERMS OF THE AUCKLAND VERTICAL DATUM 1946.
 3. IT IS THE CONTRACTORS RESPONSIBILITY TO LOCATE ALL SERVICES THAT MAY BE AFFECTED BY THEIR OPERATIONS.
 4. PIPE BEDDING: 0 - 10% GRANULAR BEDDING, 10 - 20% WEAK CONCRETE BEDDING. GREATER THAN 20% WEAK CONCRETE BEDDING (7MPA PLUS ANTI SCOUR BLOCKS AT 6M CRS).
 5. EACH CONNECTION SHALL BE MARKED BY A 50MMX50MM TREATED PINE STAKE EXTENDING 600MM ABOVE GROUND LEVEL WITH THE TOP PAINTED. THIS MARKER POST SHALL BE PLACED ALONGSIDE A TIMBER MARKER INSTALLED AT THE TIME OF PIPELAYING AND EXTENDING FROM THE CONNECTION TO 150MM BELOW FINISHED GROUND LEVEL. CONNECTIONS SHALL BE ACCURATELY INDICATED ON "AS BUILT" PLANS.
 6. APPROVED HARDFILL IS TO BE USED IN BACKFILLING OF ALL ROAD CROSSINGS AND VEHICLE CROSSINGS TO COUNCIL STANDARDS.
 7. HEAVY DUTY MANHOLE LIDS AND FRAMES TO BE USED IN TRAFFICKED AREAS.
 8. ALL MANHOLES ARE TO BE 1050MMØ PRECAST CONCRETE UNLESS SHOWN OTHERWISE.
 9. ALL CATCHPIT LEADS SHALL HAVE MIN COVER 1.0M.
 10. ALL LINES TO BE ABANDONED SHALL BE SEALED AT EACH END. TIMING OF ALL SEALING TO BE COORDINATED WITH COUNCIL STAFF.
 11. ALL LOT CONNECTION TO BE MIN 100mm uPVC SN16 UNLESS SHOWN OTHERWISE.

LEGEND

---	EX BDY
---	PR BDY
--->---	PR OLFP
---	EX STREAMS
---	EX CULVERT
---	EX WETLAND
---	PR BERM
---	PR ROAD
---	100-YEAR FLOOD EXTENT AT CULVERT 2 UPSTREAM

A	RESOURCE CONSENT	MA	10/2025
Rev	Description	By	Date
Survey			
Design	EZ		03/2025
Drawn	MA		10/2025
Checked	RW/KH		10/2025

M **Maven Associates**
09 571 0050
info@maven.co.nz
www.maven.co.nz
5 Owens Road, Epsom
Auckland 1023

Project
**DEVELOPMENT OF
RIVERHEAD FOREST
FOR RANGITOOPUNI
DEVELOPMENTS LIMITED
PARTNERSHIP**

Title
**RETIREMENT VILLAGE
PROP 100 YR FLOOD
STORAGE - CULVERT 2**

Project no.	147016
Scale	1:250m_XREF @ A3
Cad file	147016-RV-C482 CULVERT FLOOD STORAGE.DWG
Drawing no.	C482-2
Rev	A

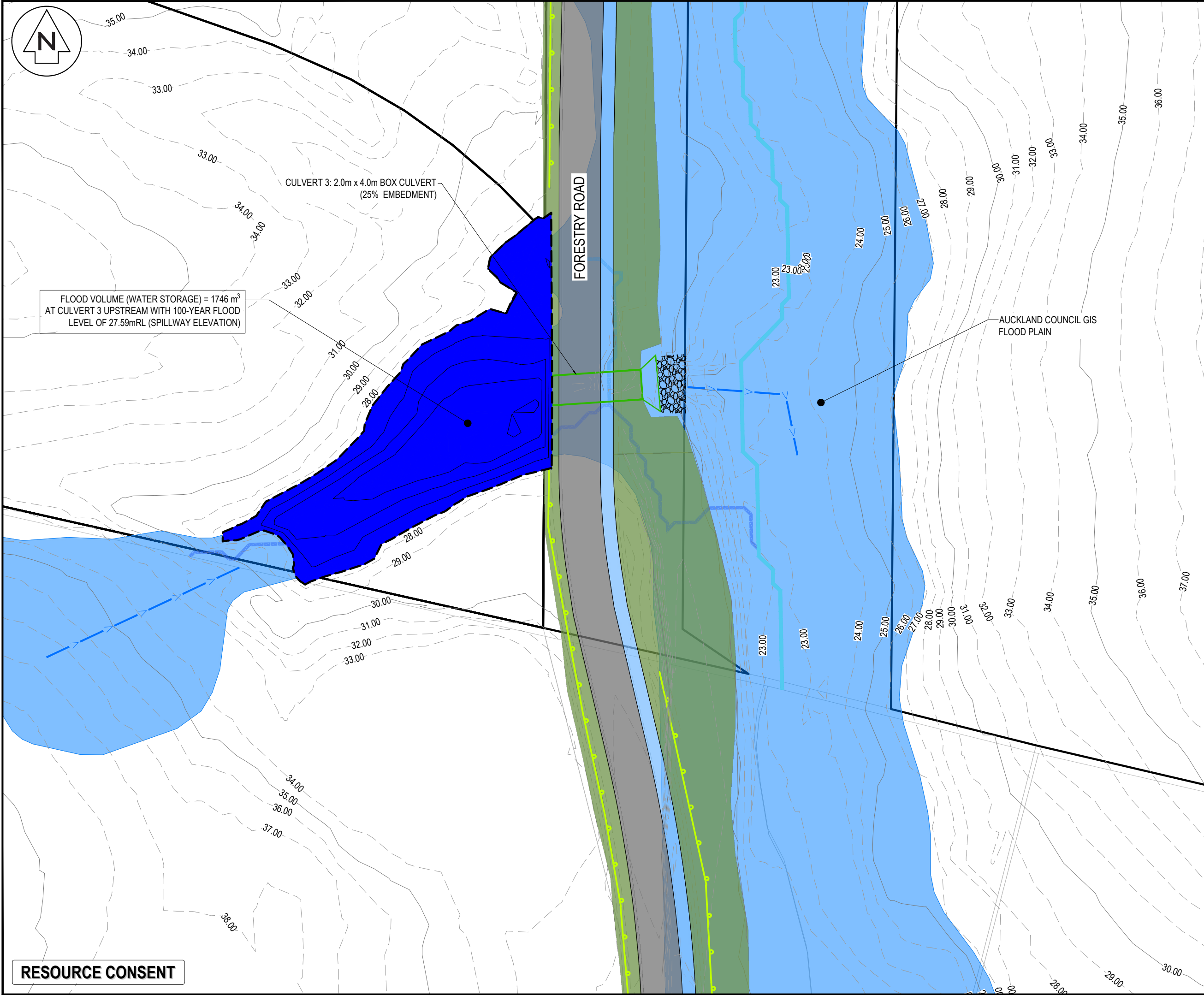

- NOTES
1. ALL WORKS TO BE IN ACCORDANCE WITH AUCKLAND COUNCIL STANDARDS.
 2. COORDINATES IN TERMS OF NZ GEODETIC DATUM MT EDEN 2000. LEVELS IN TERMS OF THE AUCKLAND VERTICAL DATUM 1946.
 3. IT IS THE CONTRACTORS RESPONSIBILITY TO LOCATE ALL SERVICES THAT MAY BE AFFECTED BY THEIR OPERATIONS.
 4. PIPE BEDDING: 0 - 10% GRANULAR BEDDING, 10 - 20% WEAK CONCRETE BEDDING, GREATER THAN 20% WEAK CONCRETE BEDDING (7MPA PLUS ANTI SCOUR BLOCKS AT 6M CRS).
 5. EACH CONNECTION SHALL BE MARKED BY A 50MMX50MM TREATED PINE STAKE EXTENDING 600MM ABOVE GROUND LEVEL WITH THE TOP PAINTED. THIS MARKER POST SHALL BE PLACED ALONGSIDE A TIMBER MARKER INSTALLED AT THE TIME OF PIPELAYING AND EXTENDING FROM THE CONNECTION TO 150MM BELOW FINISHED GROUND LEVEL. CONNECTIONS SHALL BE ACCURATELY INDICATED ON "AS BUILT" PLANS.
 6. APPROVED HARDFILL IS TO BE USED IN BACKFILLING OF ALL ROAD CROSSINGS AND VEHICLE CROSSINGS TO COUNCIL STANDARDS.
 7. HEAVY DUTY MANHOLE LIDS AND FRAMES TO BE USED IN TRAFFICKED AREAS.
 8. ALL MANHOLES ARE TO BE 1050MMØ PRECAST CONCRETE UNLESS SHOWN OTHERWISE.
 9. ALL CATCHPIT LEADS SHALL HAVE MIN COVER 1.0M.
 10. ALL LINES TO BE ABANDONED SHALL BE SEALED AT EACH END. TIMING OF ALL SEALING TO BE COORDINATED WITH COUNCIL STAFF.
 11. ALL LOT CONNECTION TO BE MIN 100mm uPVC SN16 UNLESS SHOWN OTHERWISE.

LEGEND

EX BDY	PR BDY	PR OLFP	EX STREAMS	EX CULVERT	EX WETLAND	PR BERM	PR ROAD	100-YEAR FLOOD EXTENT AT CULVERT 7 UPSTREAM
--------	--------	---------	------------	------------	------------	---------	---------	---

A	RESOURCE CONSENT	MA	10/2025
Rev	Description	By	Date
Survey			
Design	EZ		03/2025
Drawn	MA		10/2025
Checked	RW/KH		10/2025

M Maven Associates
09 571 0050
info@maven.co.nz
www.maven.co.nz
5 Owens Road, Epsom
Auckland 1023

Project
DEVELOPMENT OF RIVERHEAD FOREST FOR RANGITOOPUNI DEVELOPMENTS LIMITED PARTNERSHIP

Title
RETIREMENT VILLAGE PROP 100 YR FLOOD STORAGE - CULVERT 3

Project no.	147016		
Scale	1:500m_XREF @ A3		
Cad file	147016-RV-C482 CULVERT FLOOD STORAGE.DWG		
Drawing no.	C482-3	Rev	A

RESOURCE CONSENT

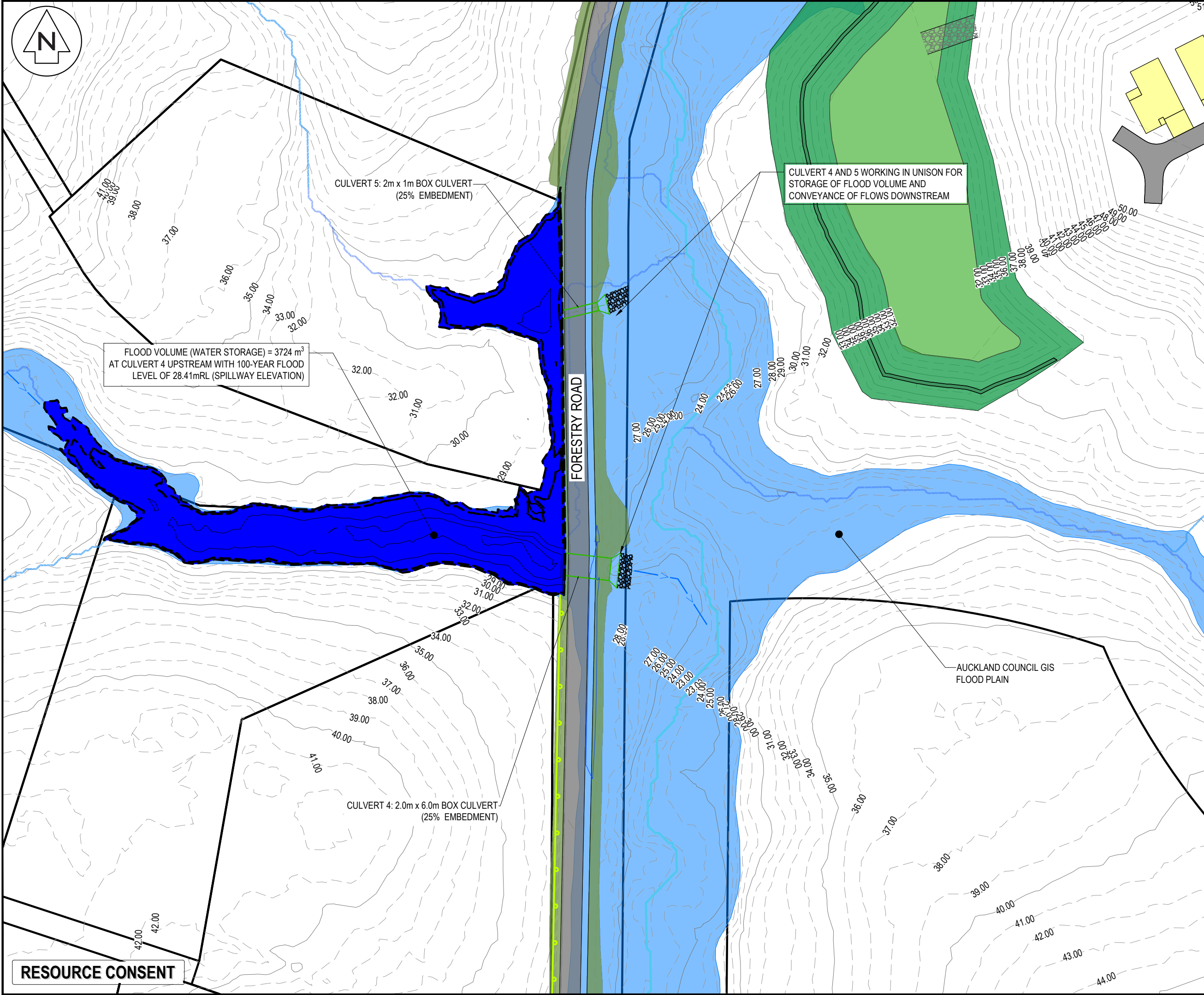

NOTES

1. ALL WORKS TO BE IN ACCORDANCE WITH AUCKLAND COUNCIL STANDARDS.
2. COORDINATES IN TERMS OF NZ GEODETIC DATUM MT EDEN 2000. LEVELS IN TERMS OF THE AUCKLAND VERTICAL DATUM 1946.
3. IT IS THE CONTRACTORS RESPONSIBILITY TO LOCATE ALL SERVICES THAT MAY BE AFFECTED BY THEIR OPERATIONS.
4. PIPE BEDDING: 0 - 10% GRANULAR BEDDING, 10 - 20% WEAK CONCRETE BEDDING. GREATER THAN 20% WEAK CONCRETE BEDDING (7MPA PLUS ANTI SCOUR BLOCKS AT 6M CRS).
5. EACH CONNECTION SHALL BE MARKED BY A 50MMX50MM TREATED PINE STAKE EXTENDING 600MM ABOVE GROUND LEVEL WITH THE TOP PAINTED. THIS MARKER POST SHALL BE PLACED ALONGSIDE A TIMBER MARKER INSTALLED AT THE TIME OF PIPELAYING AND EXTENDING FROM THE CONNECTION TO 150MM BELOW FINISHED GROUND LEVEL. CONNECTIONS SHALL BE ACCURATELY INDICATED ON "AS BUILT" PLANS.
6. APPROVED HARDFILL IS TO BE USED IN BACKFILLING OF ALL ROAD CROSSINGS AND VEHICLE CROSSINGS TO COUNCIL STANDARDS.
7. HEAVY DUTY MANHOLE LIDS AND FRAMES TO BE USED IN TRAFFICKED AREAS.
8. ALL MANHOLES ARE TO BE 1050MMØ PRECAST CONCRETE UNLESS SHOWN OTHERWISE.
9. ALL CATCHPIT LEADS SHALL HAVE MIN COVER 1.0M.
10. ALL LINES TO BE ABANDONED SHALL BE SEALED AT EACH END. TIMING OF ALL SEALING TO BE COORDINATED WITH COUNCIL STAFF.
11. ALL LOT CONNECTION TO BE MIN 100mm uPVC SN16 UNLESS SHOWN OTHERWISE.

LEGEND

	EX BDY
	PR BDY
	PR OLFP
	EX STREAMS
	EX CULVERT
	EX WETLAND
	PR BERM
	PR ROAD

A	RESOURCE CONSENT	MA	10/2025
Rev	Description	By	Date
Survey			
Design	EZ		03/2025
Drawn	MA		10/2025
Checked	RW/KH		10/2025

Maven Associates
09 571 0050
info@maven.co.nz
www.maven.co.nz
5 Owens Road, Epsom
Auckland 1023

Project

DEVELOPMENT OF RIVERHEAD FOREST FOR RANGITOOPUNI DEVELOPMENTS LIMITED PARTNERSHIP

Title

RETIREMENT VILLAGE PROP 100 YR FLOOD STORAGE - CULVERT 4

Project no.	147016		
Scale	1:1000 @ A3		
Cad file	147016-RV-C482 CULVER FLOOD STORAGE.DWG		
Drawing no.	C482-4	Rev	A

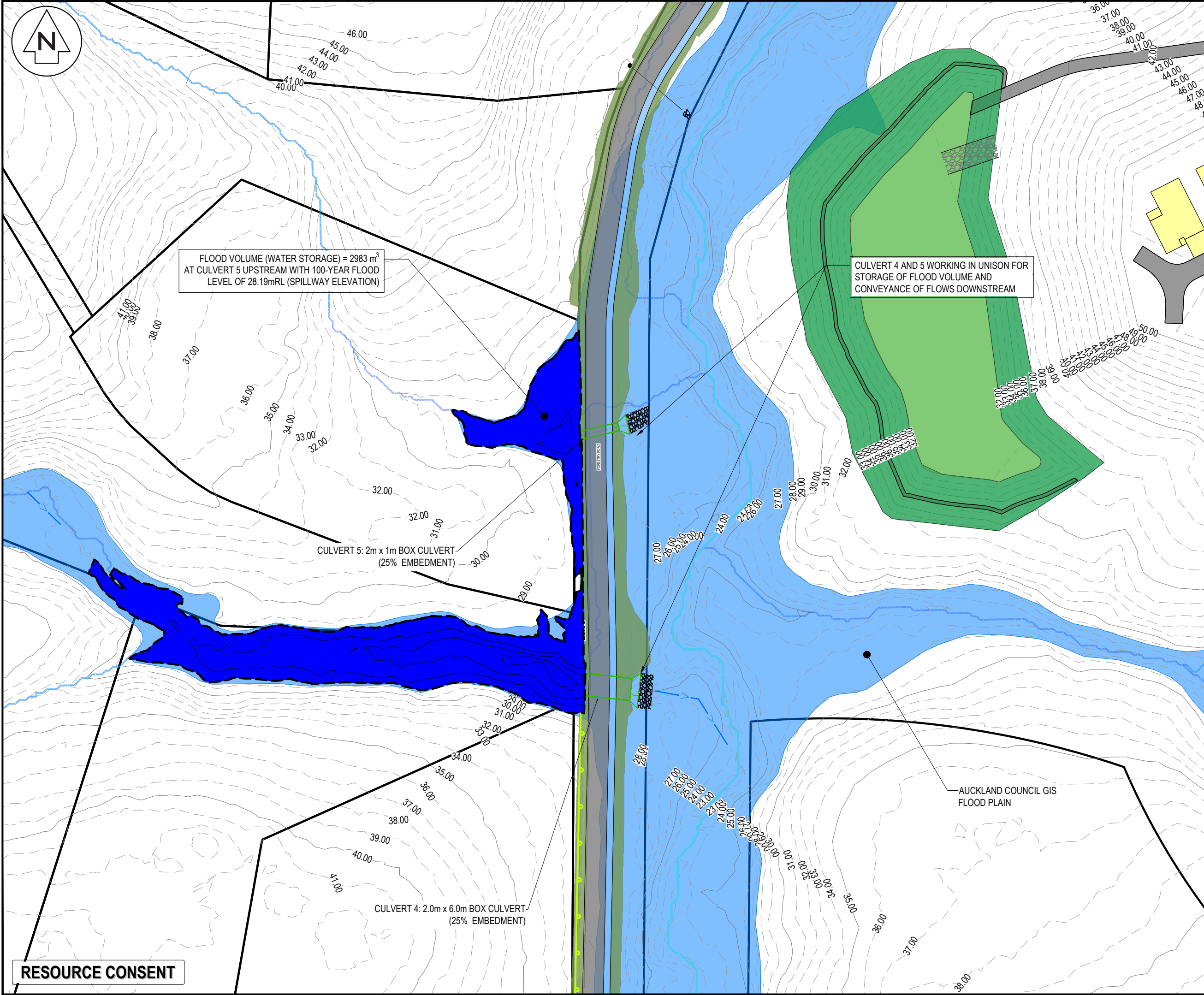

NOTES

- ALL WORKS TO BE IN ACCORDANCE WITH AUCKLAND COUNCIL STANDARDS.
- COORDINATES IN TERMS OF NZ GEODETIC DATUM MT EDEN 2000. LEVELS IN TERMS OF THE AUCKLAND VERTICAL DATUM 1946.
- IT IS THE CONTRACTORS RESPONSIBILITY TO LOCATE ALL SERVICES THAT MAY BE AFFECTED BY THEIR OPERATIONS.
- PIPE BEDDING: 0 - 10% GRANULAR BEDDING, 10 - 20% WEAK CONCRETE BEDDING. GREATER THAN 20% WEAK CONCRETE BEDDING (7MPa PLUS ANTI SCOUR BLOCKS AT 6M CRS).
- EACH CONNECTION SHALL BE MARKED BY A 50MMX50MM TREATED PINE STAKE EXTENDING 600MM ABOVE GROUND LEVEL WITH THE TOP PAINTED. THIS MARKER POST SHALL BE PLACED ALONGSIDE A TIMBER MARKER INSTALLED AT THE TIME OF PIPELAYING AND EXTENDING FROM THE CONNECTION TO 150MM BELOW FINISHED GROUND LEVEL. CONNECTIONS SHALL BE ACCURATELY INDICATED ON "AS BUILT" PLANS.
- APPROVED HARDFILL IS TO BE USED IN BACKFILLING OF ALL ROAD CROSSINGS AND VEHICLE CROSSINGS TO COUNCIL STANDARDS.
- HEAVY DUTY MANHOLE LIDS AND FRAMES TO BE USED IN TRAFFICKED AREAS.
- ALL MANHOLES ARE TO BE 1050MMØ PRECAST CONCRETE UNLESS SHOWN OTHERWISE.
- ALL CATCHPIT LEADS SHALL HAVE MIN COVER 1.0M.
- ALL LINES TO BE ABANDONED SHALL BE SEALED AT EACH END. TIMING OF ALL SEALING TO BE COORDINATED WITH COUNCIL STAFF.
- ALL LOT CONNECTION TO BE MIN 100mm uPVC SN16 UNLESS SHOWN OTHERWISE.

LEGEND

	EX BDY
	PR BDY
	PR OLFP
	EX STREAMS
	EX CULVERT
	EX WETLAND
	PR BERM
	PR ROAD

A	RESOURCE CONSENT	MA	10/2025
Rev	Description	By	Date
Survey			
Design	EZ		03/2025
Drawn	MA		10/2025
Checked	RW/KH		10/2025

Maven Associates
09 571 0050
info@maven.co.nz
www.maven.co.nz
5 Owens Road, Epsom
Auckland 1023

Project

DEVELOPMENT OF RIVERHEAD FOREST FOR RANGITOOPUNI DEVELOPMENTS LIMITED PARTNERSHIP

Title

RETIREMENT VILLAGE PROP 100 YR FLOOD STORAGE - CULVERT 5

Project no.	147016
Scale	1:1000 @ A3
Cad file	147016-RV-C482 CULVER FLOOD STORAGE.DWG
Drawing no.	C482-5
Rev	A

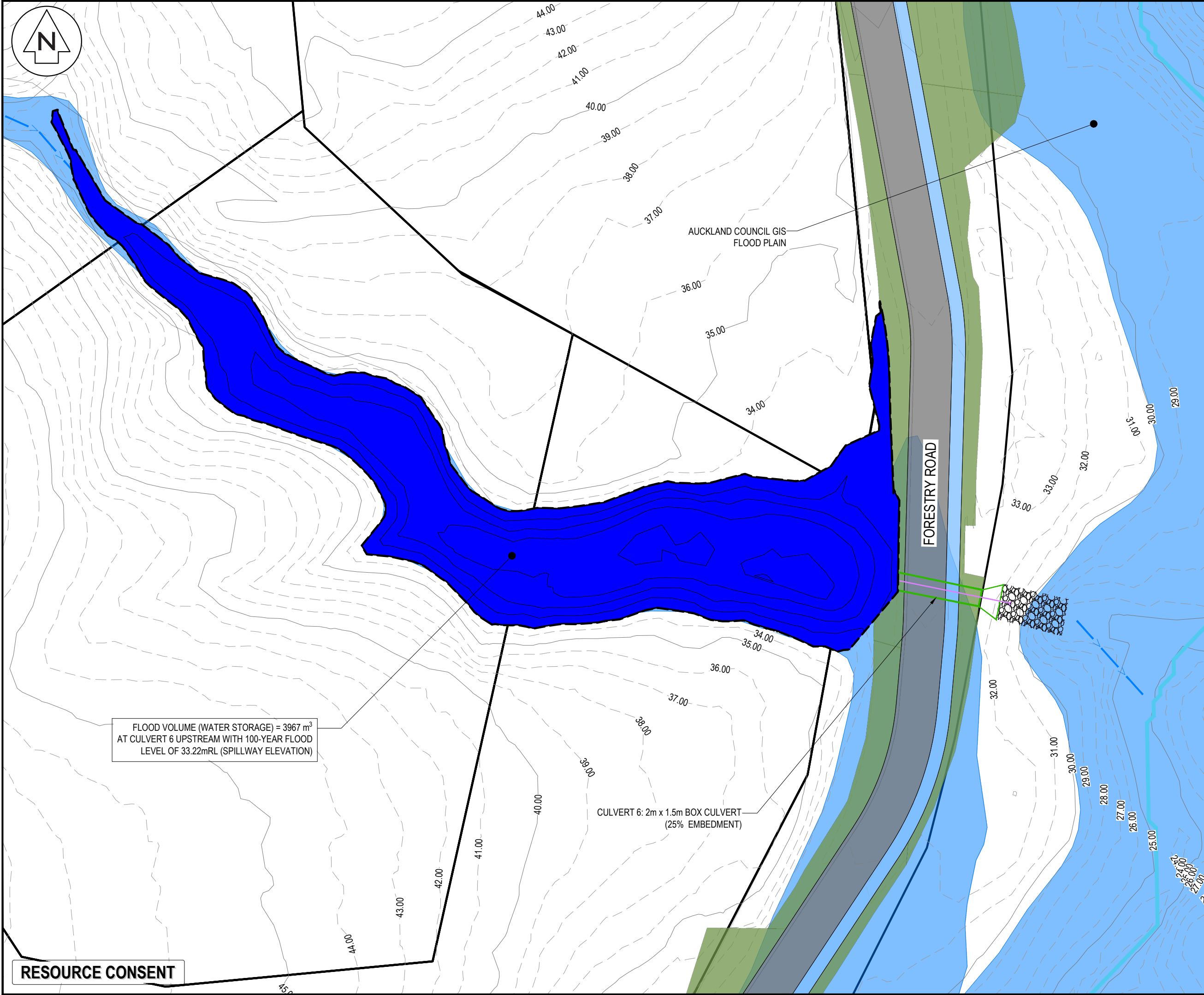

NOTES

1. ALL WORKS TO BE IN ACCORDANCE WITH AUCKLAND COUNCIL STANDARDS.
2. COORDINATES IN TERMS OF NZ GEODETIC DATUM MT EDEN 2000. LEVELS IN TERMS OF THE AUCKLAND VERTICAL DATUM 1946.
3. IT IS THE CONTRACTORS RESPONSIBILITY TO LOCATE ALL SERVICES THAT MAY BE AFFECTED BY THEIR OPERATIONS.
4. PIPE BEDDING: 0 - 10% GRANULAR BEDDING, 10 - 20% WEAK CONCRETE BEDDING. GREATER THAN 20% WEAK CONCRETE BEDDING (7MPA PLUS ANTI SCOUR BLOCKS AT 6M CRS).
5. EACH CONNECTION SHALL BE MARKED BY A 50MMX50MM TREATED PINE STAKE EXTENDING 600MM ABOVE GROUND LEVEL WITH THE TOP PAINTED. THIS MARKER POST SHALL BE PLACED ALONGSIDE A TIMBER MARKER INSTALLED AT THE TIME OF PIPELAYING AND EXTENDING FROM THE CONNECTION TO 150MM BELOW FINISHED GROUND LEVEL. CONNECTIONS SHALL BE ACCURATELY INDICATED ON "AS BUILT" PLANS.
6. APPROVED HARDFILL IS TO BE USED IN BACKFILLING OF ALL ROAD CROSSINGS AND VEHICLE CROSSINGS TO COUNCIL STANDARDS.
7. HEAVY DUTY MANHOLE LIDS AND FRAMES TO BE USED IN TRAFFICKED AREAS.
8. ALL MANHOLES ARE TO BE 1050MMØ PRECAST CONCRETE UNLESS SHOWN OTHERWISE.
9. ALL CATCHPIT LEADS SHALL HAVE MIN COVER 1.0M.
10. ALL LINES TO BE ABANDONED SHALL BE SEALED AT EACH END. TIMING OF ALL SEALING TO BE COORDINATED WITH COUNCIL STAFF.
11. ALL LOT CONNECTION TO BE MIN 100mm uPVC SN16 UNLESS SHOWN OTHERWISE.

LEGEND

—	EX BDY
—	PR BDY
—>—>—	PR OLFP
—	EX STREAMS
—	EX CULVERT
—	EX WETLAND
—	PR BERM
—	PR ROAD

A	RESOURCE CONSENT	MA	10/2025										
Rev	Description	By	Date										
Survey													
Design	EZ		03/2025										
Drawn	MA		10/2025										
Checked	RW/KH		10/2025										
<div><div><div>M</div><div>MAVEN</div></div><div><div>Maven Associates</div><div>09 571 0050</div><div>info@maven.co.nz</div><div>www.maven.co.nz</div><div>5 Owens Road, Epsom</div><div>Auckland 1023</div></div></div> <div><p>Project</p><p>DEVELOPMENT OF RIVERHEAD FOREST FOR RANGITOOPUNI DEVELOPMENTS LIMITED PARTNERSHIP</p><p>Title</p><p>RETIREMENT VILLAGE PROP 100 YR FLOOD STORAGE - CULVERT 6</p><table><tr><td>Project no.</td><td>147016</td></tr><tr><td>Scale</td><td>1:500m_XREF @ A3</td></tr><tr><td>Cad file</td><td>147016-RV-C482 CULVERT FLOOD STORAGE.DWG</td></tr><tr><td>Drawing no.</td><td>C482-6</td></tr><tr><td>Rev</td><td>A</td></tr></table></div>				Project no.	147016	Scale	1:500m_XREF @ A3	Cad file	147016-RV-C482 CULVERT FLOOD STORAGE.DWG	Drawing no.	C482-6	Rev	A
Project no.	147016												
Scale	1:500m_XREF @ A3												
Cad file	147016-RV-C482 CULVERT FLOOD STORAGE.DWG												
Drawing no.	C482-6												
Rev	A												