

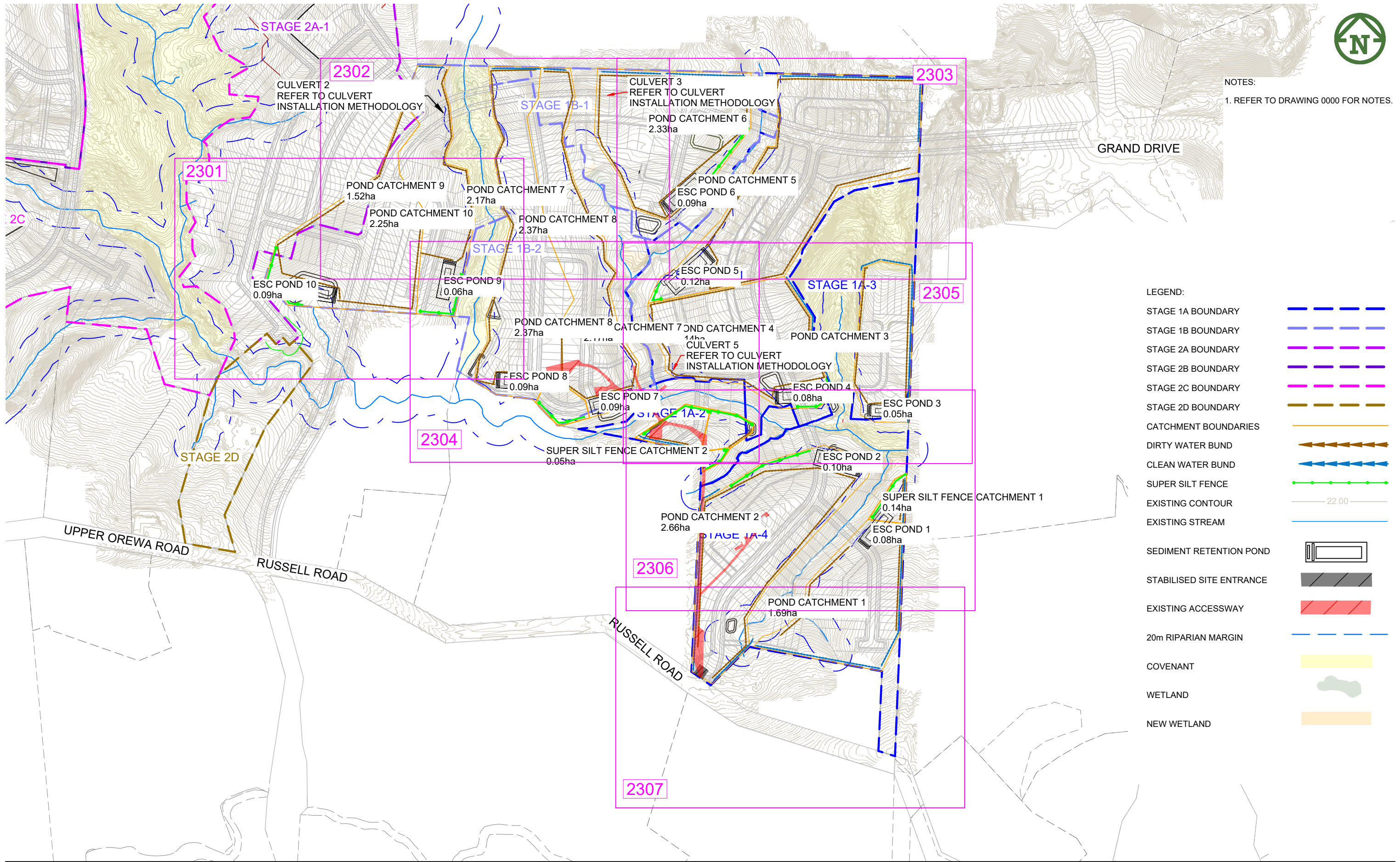

NOTES:
1. REFER TO DRAWING 0000 FOR NOTES.

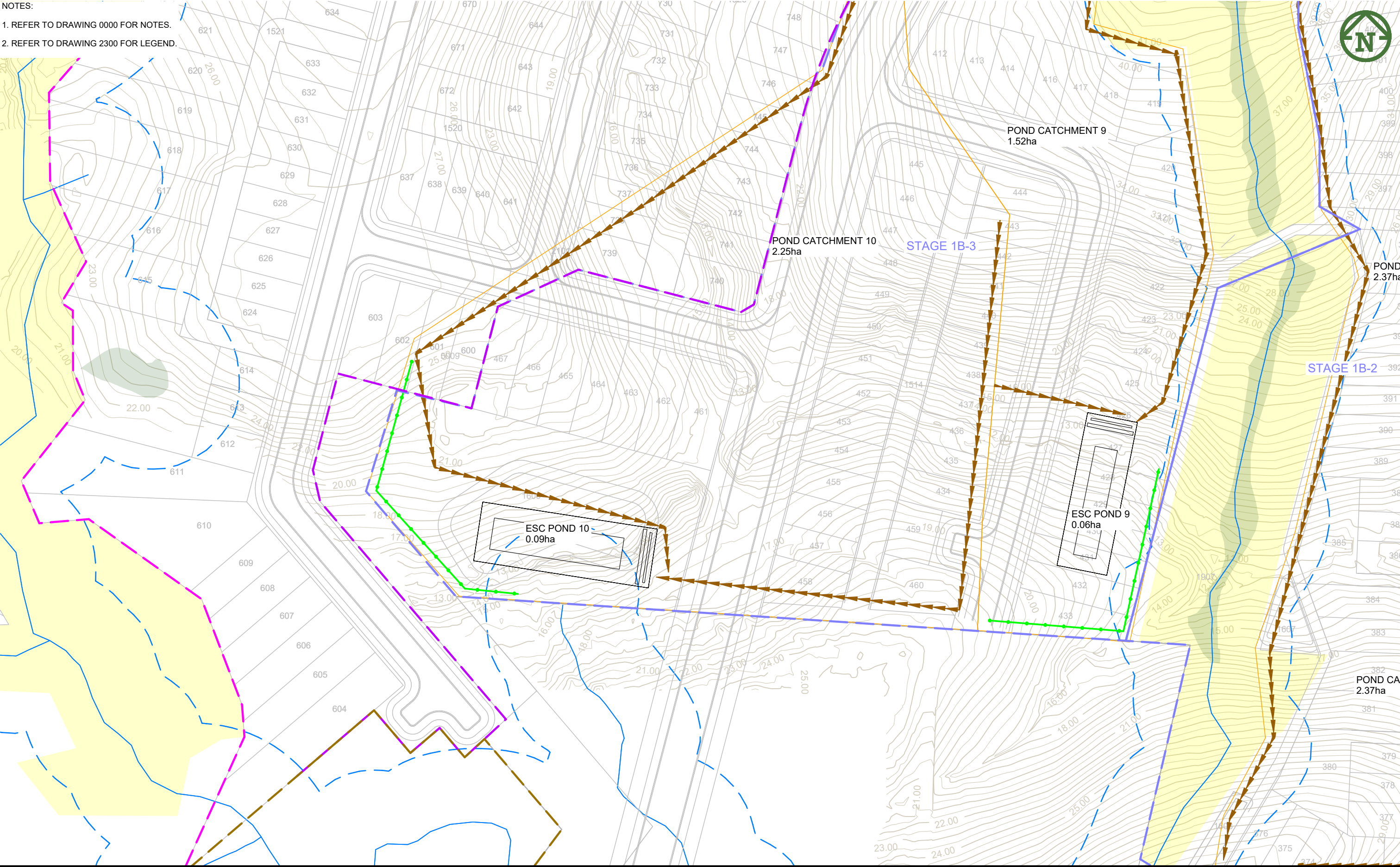

NOTES:
1. REFER TO DRAWING 0000 FOR NOTES.
2. REFER TO DRAWING 2300 FOR LEGEND.



CLIENT:

PROJECT:

TITLE:

PURPOSE OF ISSUE:

VINEWAY LIMITED

DELMORE
STAGE 1
53A, 53B & 55 RUSSELL RD
OREWA

EARTHWORKS
EROSION & SEDIMENT CONTROL
SHEET 1 OF 7

RESOURCE CONSENT

REV

DESCRIPTION

DRN BY

CHK BY

APP BY

DATE

D	FOR RESOURCE CONSENT	NC	PO	JK	5/02/2025
C	FOR RESOURCE CONSENT	NC	PO	JK	31/01/2025
B	UPDATED CONTOURS	NC	JK		19/12/2024
A	FIRST ISSUE				

SCALE:
1:1000 @ A3
DO NOT SCALE

DRAWING NO:
3725-1-2301

REV:
D

PLT DATE Mon Feb 10 15:13:16 2025

WWW.MCKENZIEANDCO.CO.NZ

THIS DRAWING IS SOLELY FOR USE BY THE CLIENT ON THIS PROJECT ONLY. NO LIABILITY IS ACCEPTED IN ITS USE BY ANY OTHER ENTITY OR FOR ANY OTHER PURPOSE

c:\12d5\data\MCKFS01\3725 Delmore - 53A, 53B & 55 Russell Road, Orewa, Delmore_4684\06_Engineering Design\6.4_12d\Stage 1 Plotting\12dmodel Stage 1 Plotting

1. REFER TO DRAWING 0000 FOR NOTES.

2. REFER TO DRAWING 2300 FOR LEGEND.



D

PLOT DATE Mon Feb 10 15:13:22 2025 WWW.MCKENZIEANDCO.CO.NZ THIS DRAWING IS SOLELY FOR USE BY THE CLIENT ON THIS PROJECT ONLY. NO LIABILITY IS ACCEPTED IN ITS USE BY ANY OTHER ENTITY OR FOR ANY OTHER PURPOSE c:\12d\5\data\1\MCKFS01\3725 Delmore - 53A, 53B & 55 Russell Road, Orewa, Delmore, 4684\06_Engineering Design\6.4.12d\Stage 1 Plotting\12dmodel Stage 1 Plotting

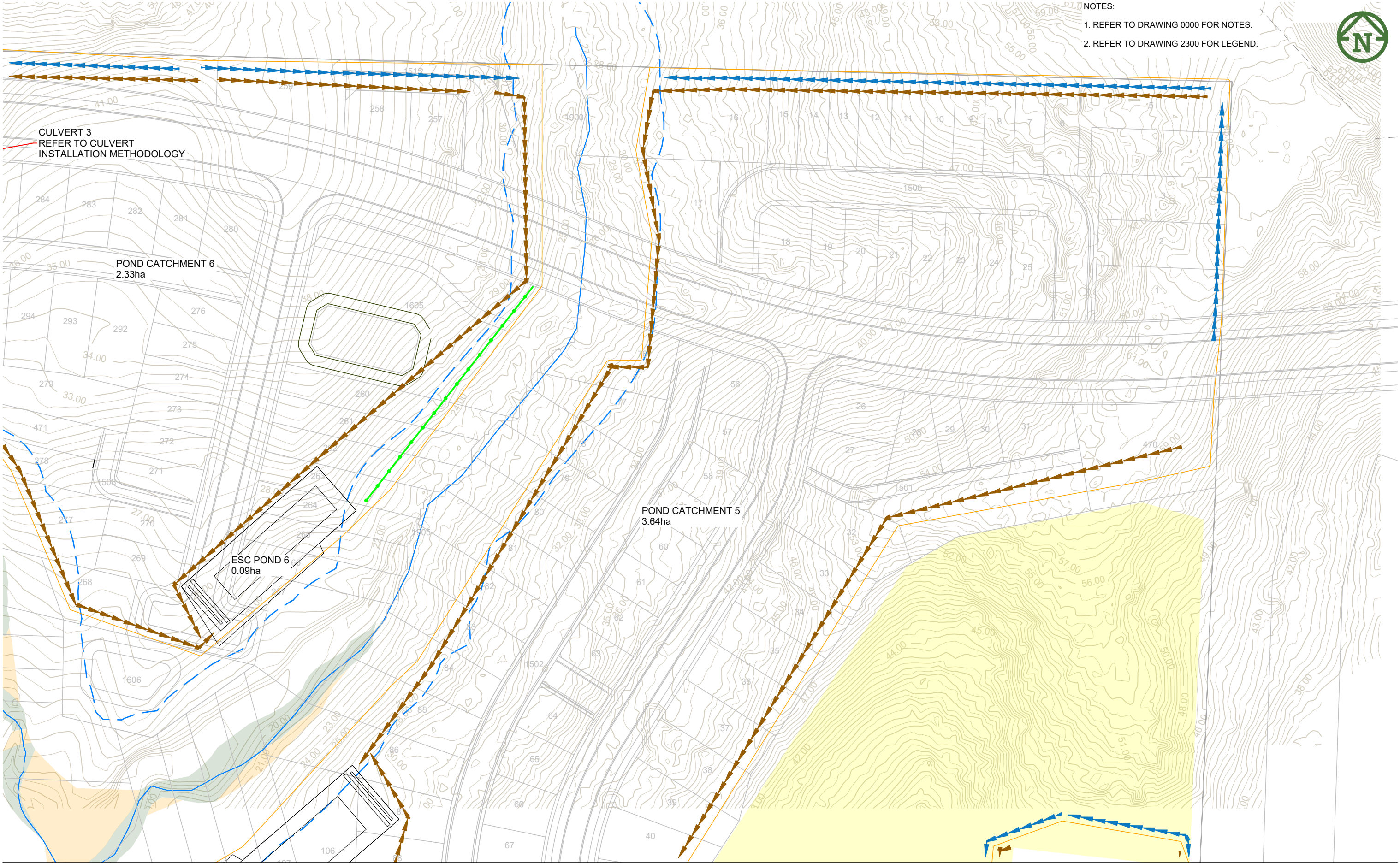

NOTES:
1. REFER TO DRAWING 0000 FOR NOTES.
2. REFER TO DRAWING 2300 FOR LEGEND.



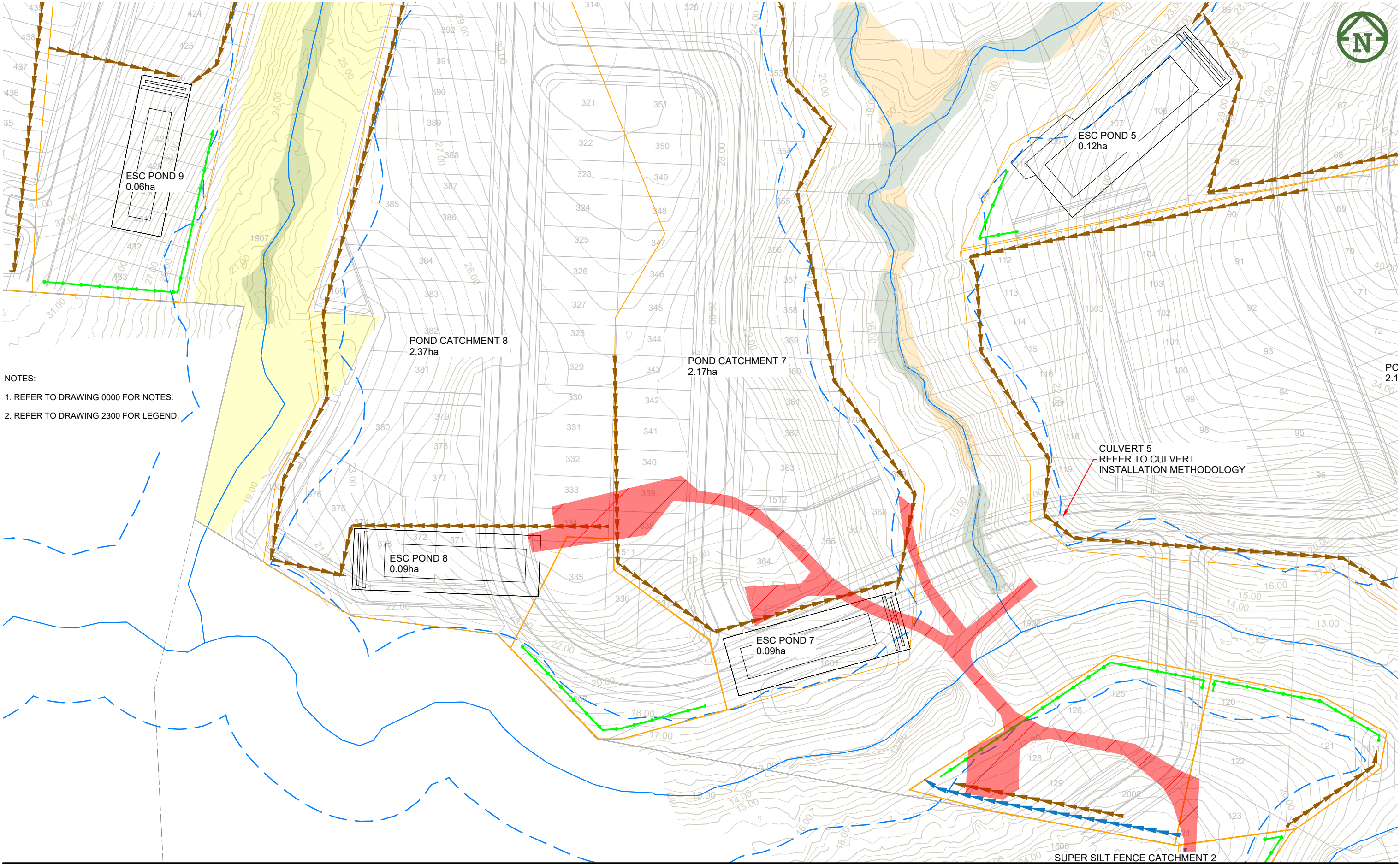

NOTES:

1. REFER TO DRAWING 0000 FOR NOTES.
2. REFER TO DRAWING 2300 FOR LEGEND.

CULVERT 5
REFER TO CULVERT
INSTALLATION METHODOLOGY

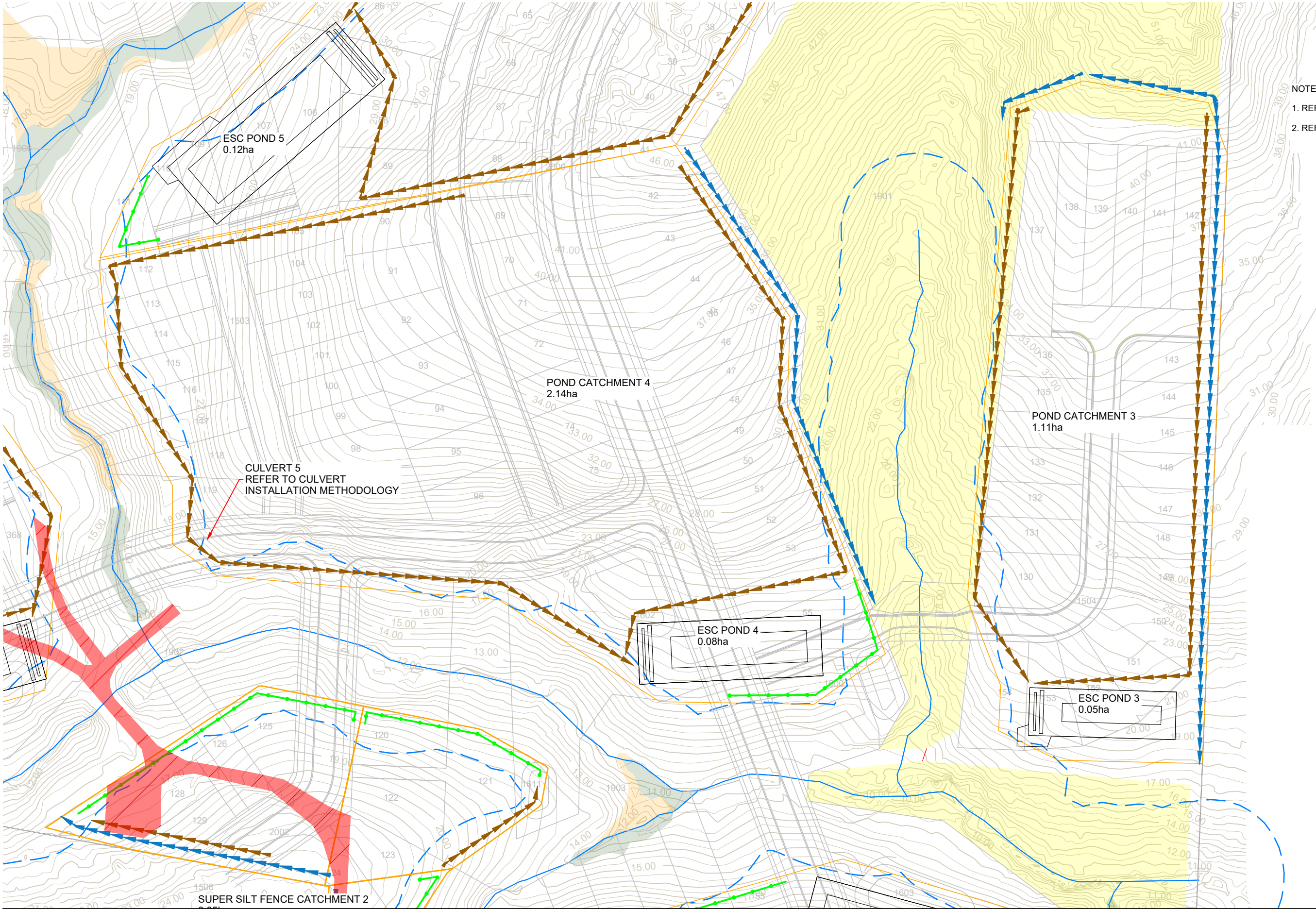

- NOTES:
1. REFER TO DRAWING 0000 FOR NOTES.
 2. REFER TO DRAWING 2300 FOR LEGEND.

CLIENT:				PROJECT:				TITLE:				PURPOSE OF ISSUE:			
VINEWAY LIMITED				DELMORE STAGE 1 53A, 53B & 55 RUSSELL RD OREWA				EARTHWORKS EROSION & SEDIMENT CONTROL SHEET 5 OF 7				RESOURCE CONSENT			
DO NOT SCALE				DRAWING NO:				REV:				3725-1-2305			
D FOR RESOURCE CONSENT				NC PO JK 5/02/2025				SCALE:				D			
C FOR RESOURCE CONSENT				NC PO JK 31/01/2025				DO NOT SCALE				DRAWING NO:			
B UPDATED CONTOURS				NC JK 19/12/2024				DRAWING NO:				3725-1-2305			
A FIRST ISSUE				NC JK 19/12/2024				DRAWING NO:				3725-1-2305			
REV DESCRIPTION				DRN BY CHK BY APP BY DATE				DRAWING NO:				3725-1-2305			
PLOT DATE Mon Feb 10 15:13:37 2025				WWW.MCKENZIEANDCO.CO.NZ				THIS DRAWING IS SOLELY FOR USE BY THE CLIENT ON THIS PROJECT ONLY. NO LIABILITY IS ACCEPTED IN ITS USE BY ANY OTHER ENTITY OR FOR ANY OTHER PURPOSE				c:\12d\stage1\mckf501\3725 Delmore - 53A, 53B & 55 Russell Rd, Orewa, Delmore_4684\06. Engineering Design\6.4. 12d\Stage 1 Plotting\12dmodel Stage 1 Plotting			



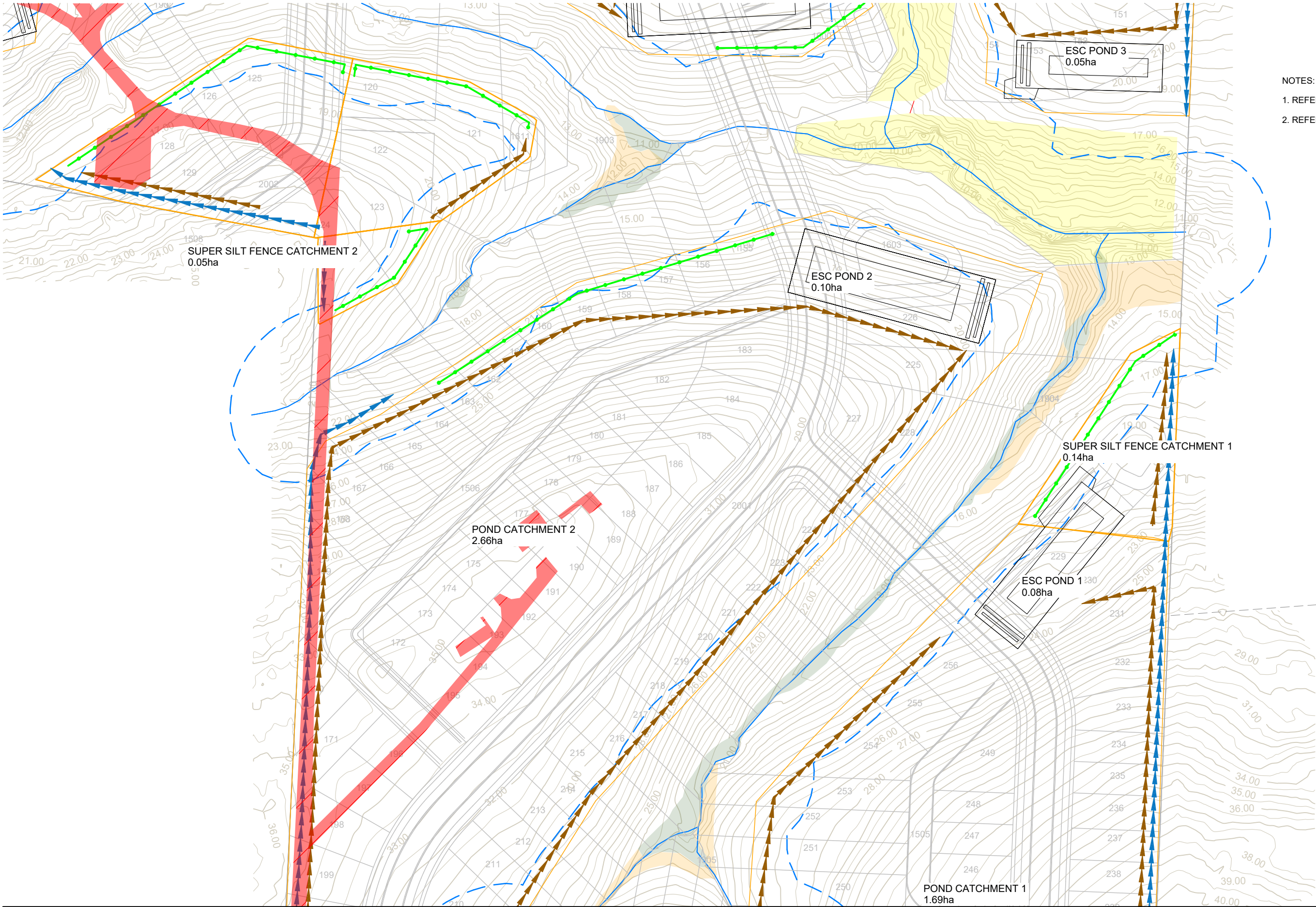

- NOTES:
1. REFER TO DRAWING 0000 FOR NOTES.
 2. REFER TO DRAWING 2300 FOR LEGEND.

CLIENT:										PROJECT:										TITLE:										PURPOSE OF ISSUE:									
VINEWAY LIMITED										DELMORE STAGE 1 53A, 53B & 55 RUSSELL RD OREWA										EARTHWORKS EROSION & SEDIMENT CONTROL SHEET 6 OF 7										RESOURCE CONSENT									
D FOR RESOURCE CONSENT NC PO JK 5/02/2025										C FOR RESOURCE CONSENT NC PO JK 31/01/2025										B UPDATED CONTOURS NC JK 19/12/2024										A FIRST ISSUE									
REV DESCRIPTION										DRN BY CHK BY APP BY DATE										DO NOT SCALE										DRAWING NO: 3725-1-2306 REV: D									
PLOT DATE Mon Feb 10 15:13:42 2025										WWW.MCKENZIEANDCO.CO.NZ										THIS DRAWING IS SOLELY FOR USE BY THE CLIENT ON THIS PROJECT ONLY. NO LIABILITY IS ACCEPTED IN ITS USE BY ANY OTHER ENTITY OR FOR ANY OTHER PURPOSE										c:\12d\data\mckfs01\3725 Delmore - 53A, 53B & 55 Russell Road, Orewa. Delmore_4684\06. Engineering Design\6.4. 12d\Stage 1 Plotting\12dmodel Stage 1 Plotting									



- NOTES:
1. REFER TO DRAWING 0000 FOR NOTES.
 2. REFER TO DRAWING 2300 FOR LEGEND.

CLIENT:	PROJECT:	TITLE:	PURPOSE OF ISSUE:
VINEWAY LIMITED	DELMORE STAGE 1 53A, 53B & 55 RUSSELL RD OREWA	EARTHWORKS EROSION & SEDIMENT CONTROL SHEET 7 OF 7	RESOURCE CONSENT
SCALE:			1:1000 @ A3
DO NOT SCALE			DRAWING NO:
3725-1-2307			REV: D



D	FOR RESOURCE CONSENT	NC	PO	JK	5/02/2025
C	FOR RESOURCE CONSENT	NC	PO	JK	31/01/2025
B	UPDATED CONTOURS	NC	JK		19/12/2024
A	FIRST ISSUE				
REV	DESCRIPTION	DRN BY	CHK BY	APP BY	DATE

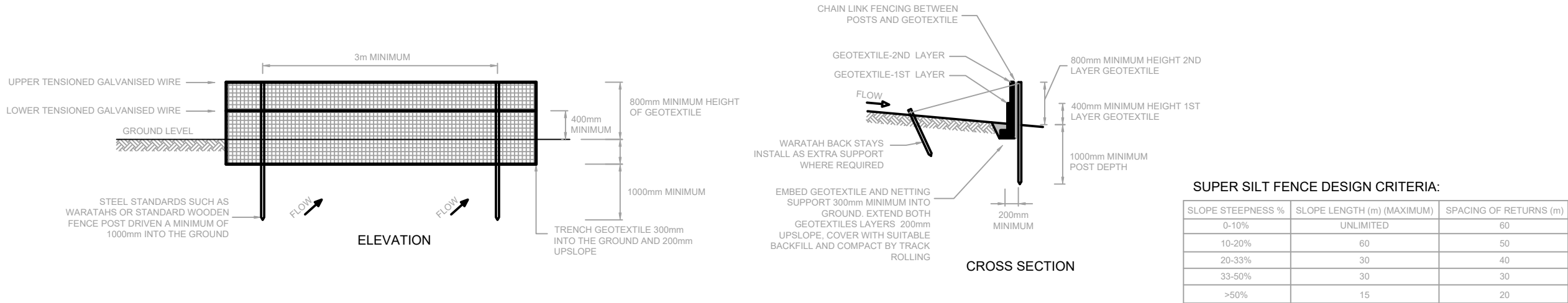

SUPER SILT FENCE CONSTRUCTION

STABILISED CONSTRUCTION ENTRANCE SPECIFICATIONS:

APPLICATION

USE A STABILISED CONSTRUCTION ENTRANCE AT ALL POINTS OF CONSTRUCTION SITE INGRESS AND EGRESS WITH A CONSTRUCTION PLAN LIMITING TRAFFIC TO THESE ENTRANCES ONLY. THEY ARE PARTICULARLY USEFUL ON SMALL CONSTRUCTION SITES BUT CAN BE UTILISED FOR ALL PROJECTS.

DESIGN:

- CLEAR THE ENTRANCE AND EXIT AREA OF ALL VEGETATION, ROOTS AND OTHER UNSUITABLE MATERIAL AND PROPERLY GRADE IT.
- LAY WOVEN GEOTEXTILE; PIN DOWN EDGES AND OVERLAP JOINTS.
- PROVIDE DRAINAGE TO CARRY RUNOFF FROM THE STABILISED CONSTRUCTION ENTRANCE TO A SEDIMENT CONTROL MEASURE.
- PLACE AGGREGATE TO THE SPECIFICATIONS BELOW AND SMOOTH IT.

STABILISED CONSTRUCTION ENTRANCE AGGREGATE SPECIFICATIONS:

AGGREGATE SIZE	5-150mm WASHED AGGREGATE
THICKNESS	150mm MINIMUM OR 1.5 X AGGREGATE SIZE
LENGTH	10m MINIMUM LENGTH RECOMMENDED
WIDTH	4m MINIMUM

MAINTENANCE

- MAINTAIN THE STABILISED CONSTRUCTION ENTRANCE IN A CONDITION TO PREVENT SEDIMENT FROM LEAVING THE CONSTRUCTION SITE. AFTER EACH RAINFALL INSPECT ANY STRUCTURE USED TO TRAP SEDIMENT FROM THE STABILISED CONSTRUCTION ENTRANCE AND CLEAN OUT AS NECESSARY.
- WHEN WHEEL WASHING IS ALSO REQUIRED, ENSURE THIS IS DONE ON AN AREA STABILISED WITH AGGREGATE WHICH DRAINS TO AN APPROVED SEDIMENT RETENTION FACILITY.

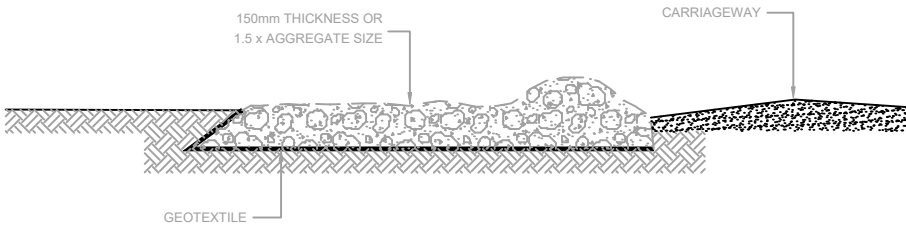

SIDE ELEVATION

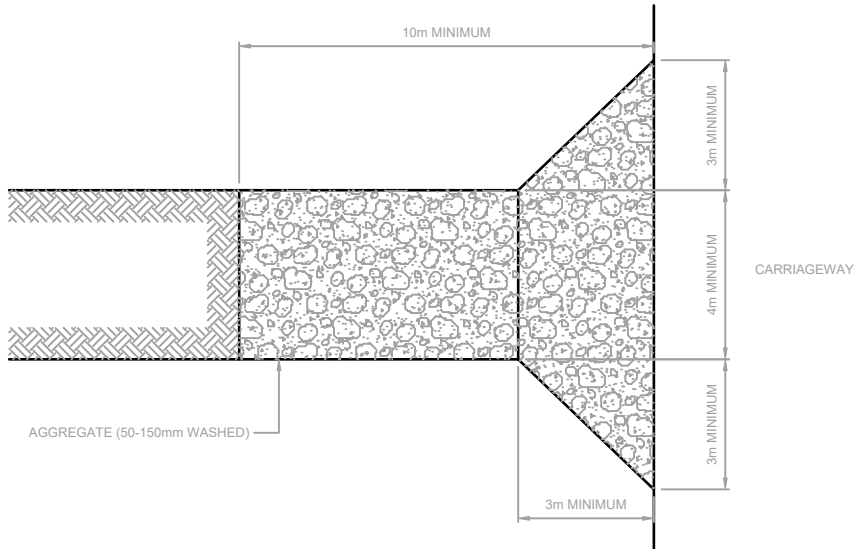

PLAN VIEW

STABILISED CONSTRUCTION ENTRANCE



VINEWAY LTD

DELMORE
53A, 53B & 55 RUSSELL ROAD
OREWA

EARTHWORKS
EROSION AND SEDIMENT
CONTROL DETAILS
SHEET 1

PURPOSE OF ISSUE:
FOR INFORMATION

SCALE:
NTS
DO NOT SCALE

DRAWING NO:
3725-1-2900

REV:
A

REV	DESCRIPTION	DRN BY	CHK BY	APP BY	DATE
-----	-------------	--------	--------	--------	------

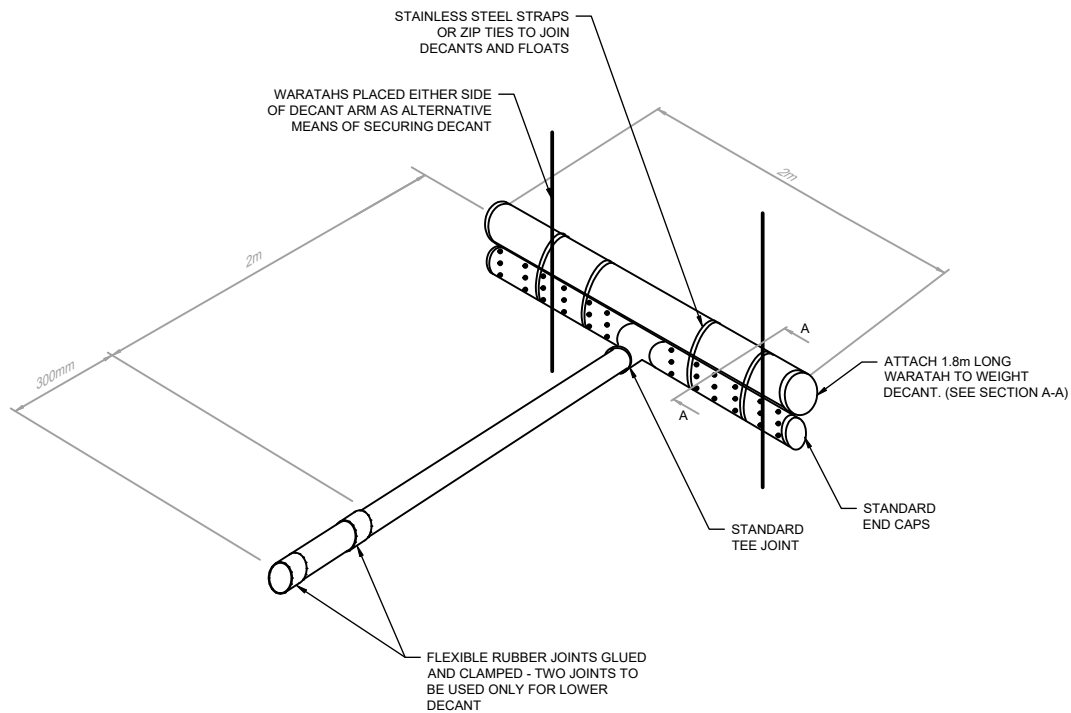

DECANT WITH UPSTAND FOR DECANTING EARTH BUND

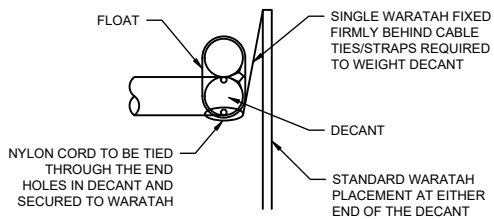

SECTION A-A

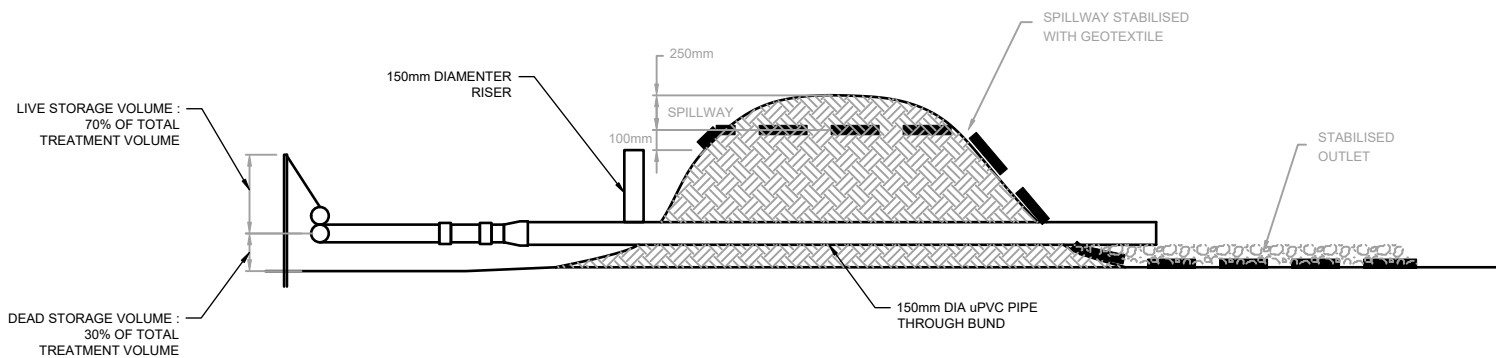

EARTH BUND

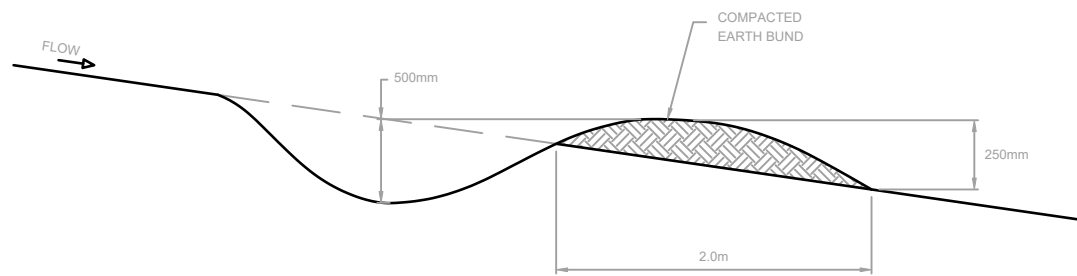

CONTOUR DRAIN

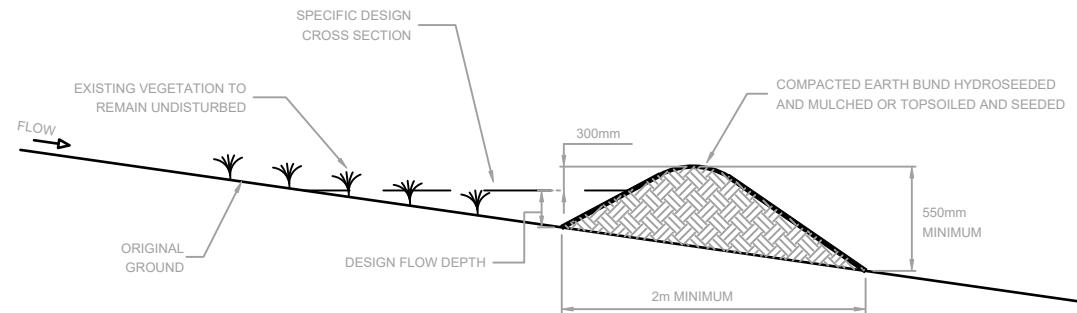

CLEANWATER RUNOFF DIVERSION BUND - CROSS SECTION

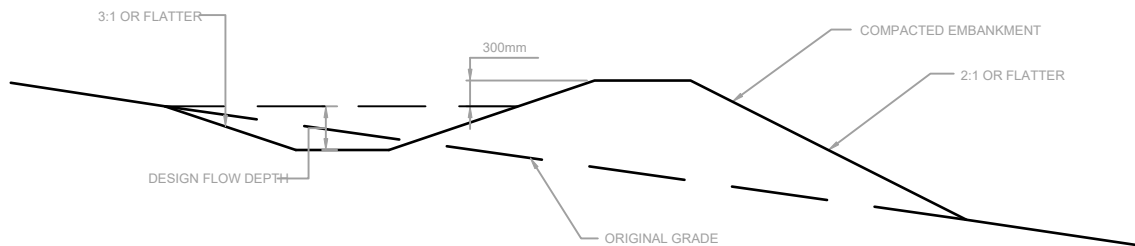

RUNOFF DIVERSION BUND - CROSS SECTION



VINEWAY LTD

DELMORE
53A, 53B & 55 RUSSELL ROAD
OREWA

EARTHWORKS
EROSION AND SEDIMENT
CONTROL DETAILS
SHEET 2

PURPOSE OF ISSUE:
FOR INFORMATION

SCALE:
NTS
DO NOT SCALE

DRAWING NO:
3725-1-2901

REV:
A

REV	DESCRIPTION	DRN BY	CHK BY	APP BY	DATE
A	FIRST ISSUE				

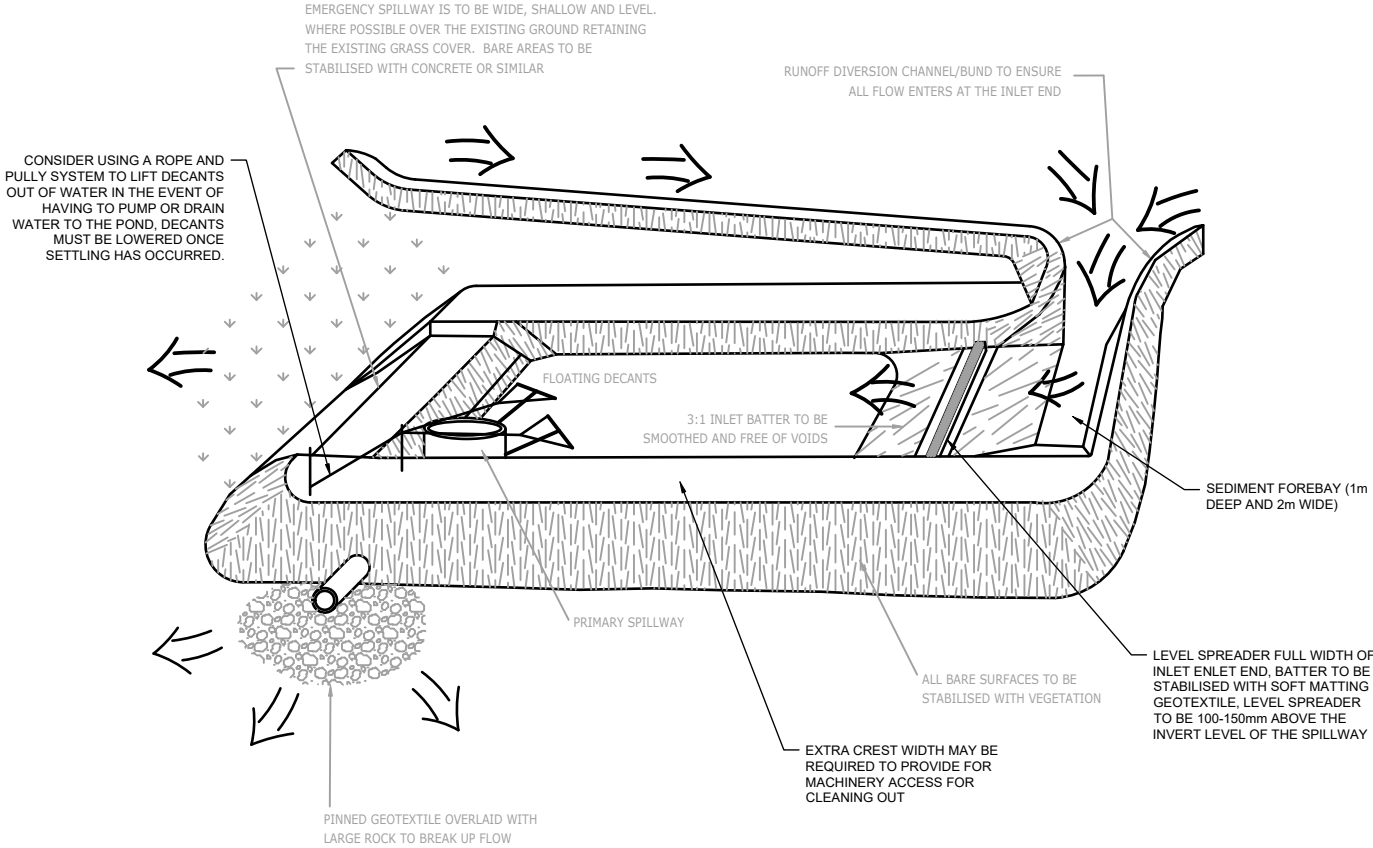

SEDIMENT RETENTION POND

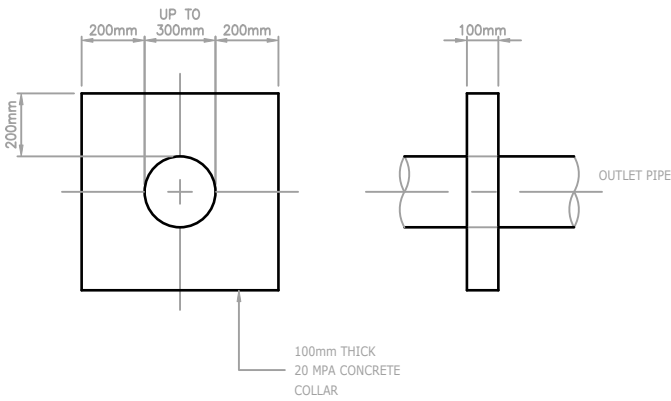

ANTI-SEEP COLLAR

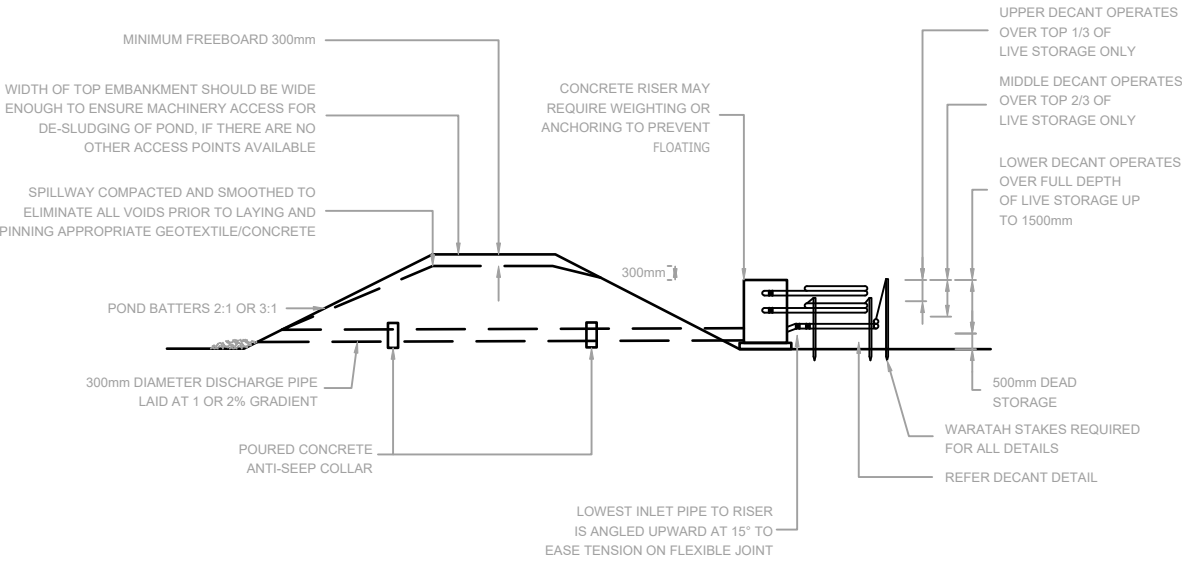

CROSS SECTION

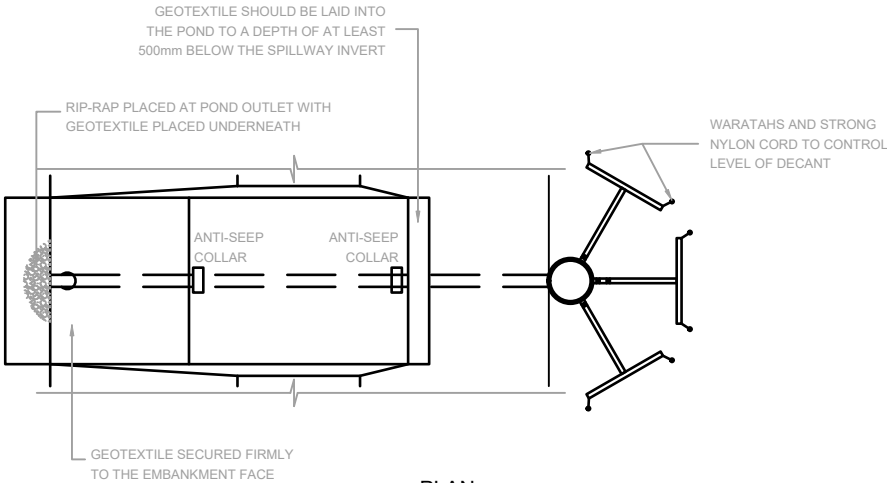

PLAN

SEDIMENT RETENTION POND

NUMBER OF DECANTS FOR EACH POND SHALL BE AS FOLLOWS:

- I) UP TO 1.5HA CATCHMENT - 1 DECANT
- II) 1.5-3.0HA CATCHMENT - 2 DECANTS
- III) 3 TO 5 HA CATCHMENT - 3 DECANTS



VINEWAY LTD

DELMORE
53A, 53B & 55 RUSSELL ROAD
OREWA

EARTHWORKS
EROSION AND SEDIMENT
CONTROL DETAILS
SHEET 3

PURPOSE OF ISSUE:
FOR INFORMATION

SCALE:
NTS
DO NOT SCALE

DRAWING NO:
3725-1-2902

REV:
A

REV	DESCRIPTION	DRN BY	CHK BY	APP BY	DATE
-----	-------------	--------	--------	--------	------