



Remarkables 33KV Power Upgrade

E250 Series

FOR FASTTRACK APPLICATION

	REVISION	DESCRIPTION	DATE
	C	For Information	28/11/25

Remarkables Ski Area Upgrades & Doolans Basin Expansion General Arrangements Section Cover

		<small>SCALE</small> 	
<small>REVISION</small> 	<small>DATE</small> 	<small>CHECKED</small> 	<small>DATE</small>
<small>DESIGNER</small> 	<small>DATE</small> 	<small>APPROVED</small> 	<small>DATE</small>
<small>SHOWING REFERENCE</small> 			<small>REVISION</small>

Level 2 Broward House, 21 Broward St., Wanaka, Ph: (03) 443 5077, Email: contact@southernland.co.nz, www.southernland.co.nz
Any person using Southern Land drawings and other data accepts the risk of using the drawings and other data in electronic form without requesting and checking them for accuracy against the original hard copy versions or with Southern Land directly and ensuring the information is the most recent issue. If the plan is being used for resource consent purposes then areas and dimensions should be carefully indicated and subject to that Land Transfer Survey. As areas and dimensions may vary upon survey it should not be attached to sale & purchase agreements without an appropriate condition to cover such variations.



COPYRIGHT: THE COPYRIGHT AND INTELLECTUAL PROPERTY RIGHTS FOR THE INFORMATION SHOWN ON THIS PLAN REMAIN THE PROPERTY OF SOUTHERN LAND LTD. IT MAY NOT BE REPRODUCED WITHOUT THE PRIOR CONSENT OF SOUTHERN LAND LTD.

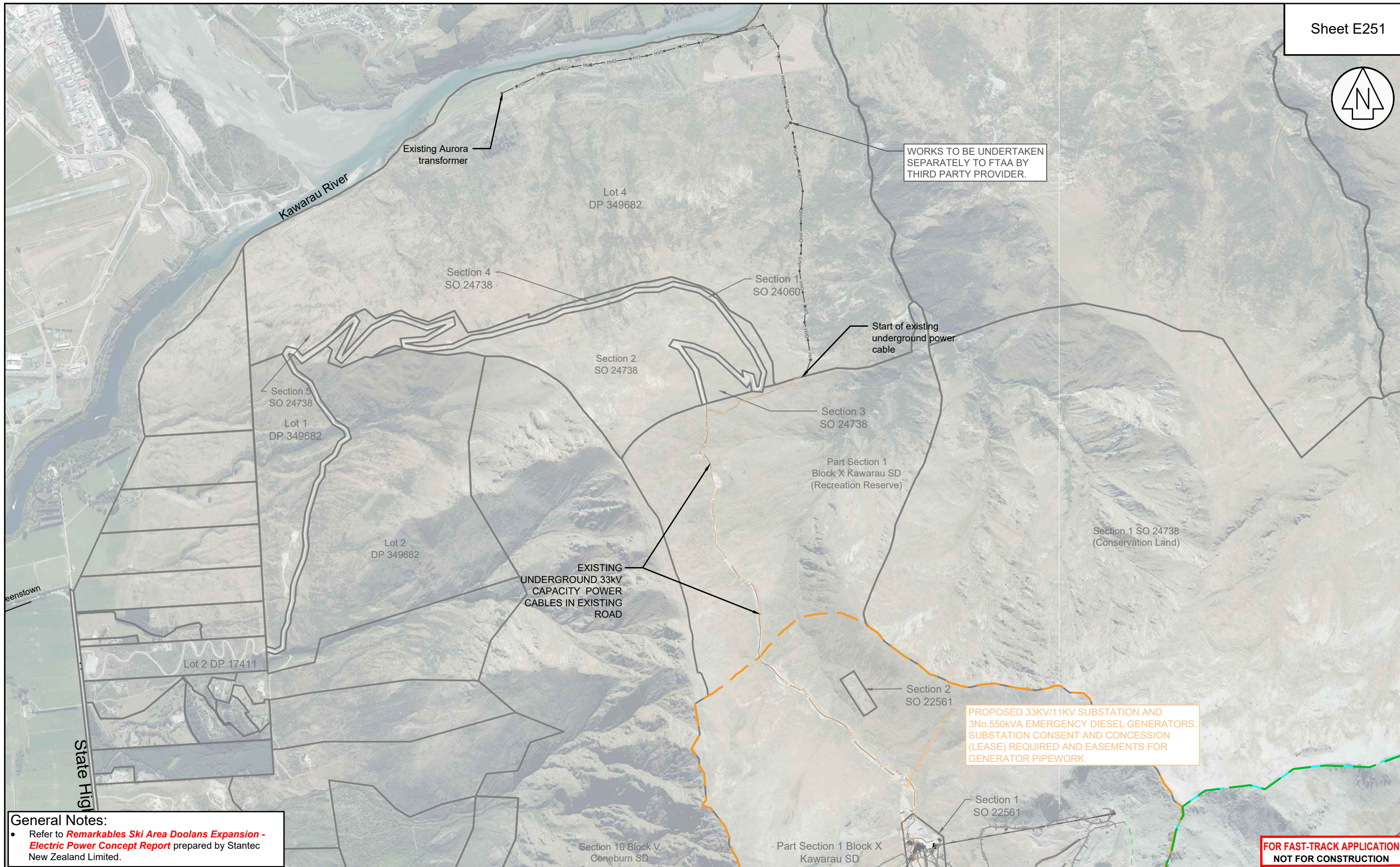

General Notes:

- Refer to **Remarkables Ski Area Doolans Expansion - Electric Power Concept Report** prepared by Stantec New Zealand Limited.

**FOR FAST-TRACK APPLICATION
NOT FOR CONSTRUCTION**



REVISION	DESCRIPTION	DATE
H	For Consent	30/01/26
I	For Consent	02/03/26
J	For Consent	16/04/26

Remarkables Ski Area Upgrades & Doolans Basin Expansion Remarkables 33KV Power Upgrade Overall



SCALE
1:20,000 @ A3

DATUM & LEVEL
NZTM

LEVEL IN TERMS OF DV068
ORIGIN OIT XI DP XXXXX RL = XXXXX



SURVEYED	DATE	CHECKED	DATE	DRAWN	DATE	APPROVED	DATE	DRAWING REFERENCE	REVISION
-	-	AJHB	16/04/26	TN/MS	16/04/26	AJHB	16/04/26	A30043_E7	J