

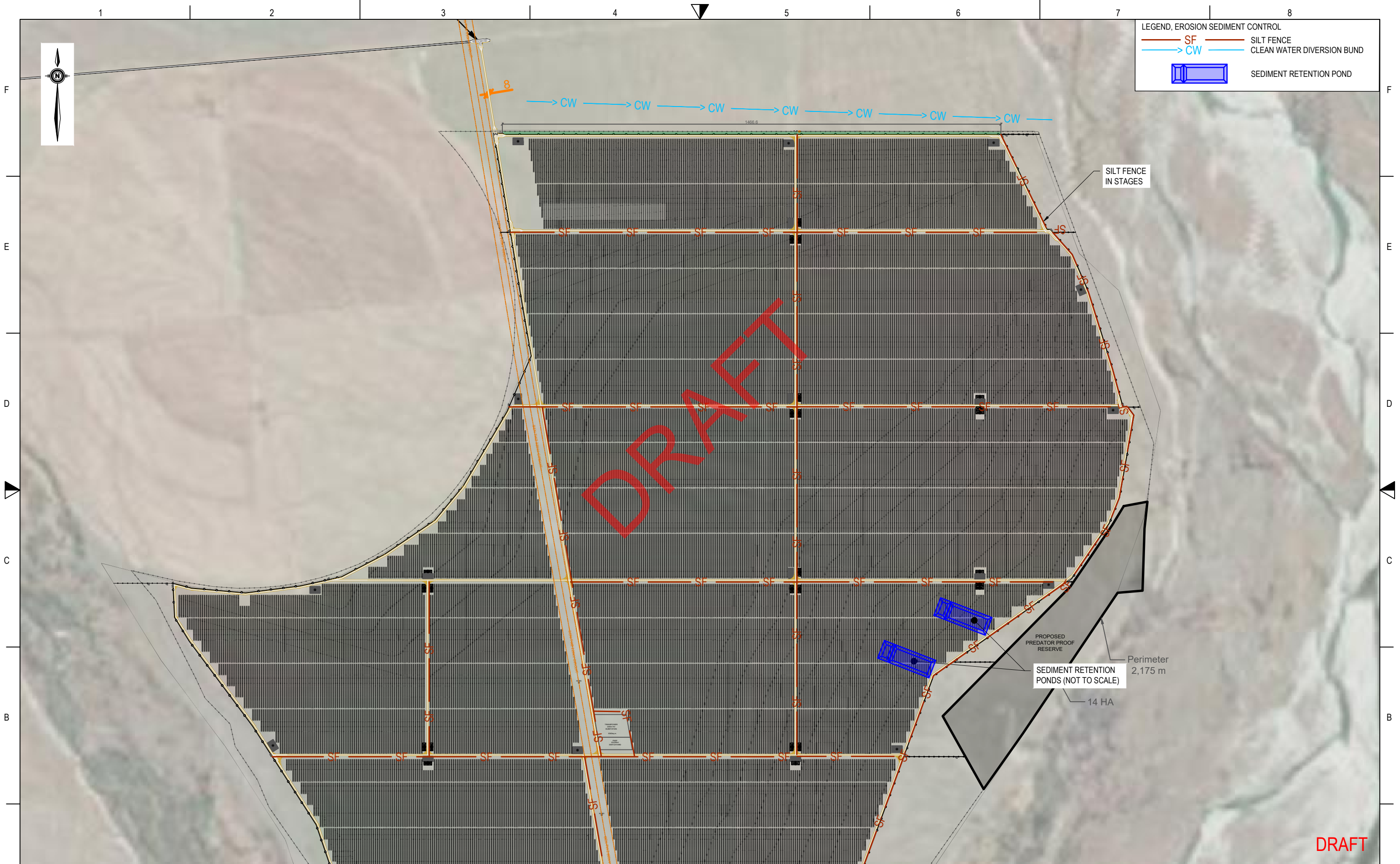

**LEGEND, EROSION SEDIMENT CONTROL**

- SF SILT FENCE
- > CW CLEAN WATER DIVERSION BUND
- SEDIMENT RETENTION POND



**DRAFT**

<table border="1" style="width: 100%; border-collapse: collapse;"> <thead> <tr> <th>Rev</th> <th>Date</th> <th>Description</th> <th>By</th> <th>Checked</th> </tr> </thead> <tbody> <tr> <td>A</td> <td>20/02/2026</td> <td>DRAFT</td> <td>AS</td> <td>AC</td> </tr> </tbody> </table>	Rev	Date	Description	By	Checked	A	20/02/2026	DRAFT	AS	AC	<p>DWG EROSION AND SEDIMENT CONTROL PLAN SHEET 1</p> <p>A3 Scale 1: 10000  Date 20/02/2026</p> <p>Drawn AS      Checked AC      Approved</p> <p>File T:\CLIENTS\FAR NORTH SOLAR FARM LTD\JOB523 119 - THE POINT, OHAU C, MACKENZIE COUNTRY\ENGINEERING\DWGS\23_119_ESCP.DWG</p>	<p><b>HAIGH WORKMAN</b> Civil &amp; Structural Engineers</p> <p>6 Fairway Drive Kenkeri, BOI      T: 09 407 8327 F: 09 407 8378 E: info@haghworkman.co.nz</p> <p><small>DIMENSIONS MUST NOT BE SCALE MEASURED FROM THESE DRAWINGS. THE CONTRACTOR SHALL CHECK &amp; VERIFY ALL DIMENSIONS INCLUDING, SITE LEVELS, HEIGHTS AND ANGLES ON SITE PRIOR TO COMMENCING ANY WORK. THE COPYRIGHT TO THESE DRAWINGS AND ALL PARTS THEREOF REMAIN THE PROPERTY OF HAIGH WORKMAN LTD. ©2020</small></p>	<p>Project PROPOSED SOLAR FARM THE POINT, OHAU C, MACKENZIE COUNTY</p> <p>Client FAR NORTH SOLAR FARM LIMITED</p> <p>Project No. 23 119      RC no.</p>	<p>Stage</p> <p>Dwg No. ESCP01</p> <p>Sheet No. 1 of 2</p>
Rev	Date	Description	By	Checked										
A	20/02/2026	DRAFT	AS	AC										



**LEGEND, EROSION SEDIMENT CONTROL**

- SF — SILT FENCE
- > CW —> CLEAN WATER DIVERSION CHANNEL
- SEDIMENT RETENTION POND



DRAFT

<table border="1" style="width: 100%; border-collapse: collapse;"> <thead> <tr> <th style="width: 10%;">Rev</th> <th style="width: 10%;">Date</th> <th style="width: 50%;">Description</th> <th style="width: 10%;">By</th> <th style="width: 10%;">Checked</th> </tr> </thead> <tbody> <tr> <td>A</td> <td>20/02/2026</td> <td>DRAFT</td> <td>AS</td> <td>AC</td> </tr> <tr> <td> </td> <td> </td> <td> </td> <td> </td> <td> </td> </tr> <tr> <td> </td> <td> </td> <td> </td> <td> </td> <td> </td> </tr> <tr> <td> </td> <td> </td> <td> </td> <td> </td> <td> </td> </tr> <tr> <td> </td> <td> </td> <td> </td> <td> </td> <td> </td> </tr> </tbody> </table>	Rev	Date	Description	By	Checked	A	20/02/2026	DRAFT	AS	AC																					<p><b>DWG EROSION AND SEDIMENT CONTROL PLAN SHEET 2</b></p> <p>A3 Scale 1: 10000  Date 20/02/2026</p> <p>Drawn AS      Checked AC      Approved</p> <p>File T:\CLIENTS\FAR NORTH SOLAR FARM LTD\JOBS\23 119 - THE POINT, OHAU C, MACKENZIE COUNTY\ENGINEERING\DWGS\23_119_ESCP.DWG</p>	<p>6 Fairway Drive Kenkeni, BOI</p> <p>T: 09 407 8327 F: 09 407 8378 E: info@haghworkman.co.nz</p> <p><small>DIMENSIONS MUST NOT BE SCALE MEASURED FROM THESE DRAWINGS. THE CONTRACTOR SHALL CHECK &amp; VERIFY ALL DIMENSIONS INCLUDING, SITE LEVELS, HEIGHTS AND ANGLES ON SITE PRIOR TO COMMENCING ANY WORK. THE COPYRIGHT TO THESE DRAWINGS AND ALL PARTS THERE OF REMAIN THE PROPERTY OF HAIGH WORKMAN LTD. ©2020</small></p>	<p>Project <b>PROPOSED SOLAR FARM</b> THE POINT, OHAU C, MACKENZIE COUNTY</p> <p>Client <b>FAR NORTH SOLAR FARM LIMITED</b></p> <p>Project No. 23 119</p>	<p>Stage</p> <p>Dwg No. <b>ESCP02</b></p> <p>Sheet No. <b>2 of 2</b></p>
Rev	Date	Description	By	Checked																														
A	20/02/2026	DRAFT	AS	AC																														