

NOTES:

1. ALL WORKS AND MATERIALS TO COMPLY WITH AUCKLAND COUNCIL CODE OF PRACTICE FOR LAND FOR LAND DEVELOPMENT AND SUBDIVISION CHAPTER 4-STORMWATER.
2. ALL PIPES CROSSING UNDER CARRIAGEWAY/TRAFFIC AREAS TO BE HARDFILL BACKFILLED 1.0m BEYOND THE EXTENT OF CARRIAGEWAY. ALL PIPE CROSS OVERS ARE TO BE HARDFILL BACKFILLED 1.0m EITHER SIDE OF CROSS OVER.
3. THESE DRAWINGS DO NOT NECESSARILY SHOW ALL EXISTING SERVICES. IT IS THE RESPONSIBILITY OF THE CONTRACTOR TO ACCURATELY LOCATE AND PROJECT ALL EXISTING SERVICES DURING THE CONSTRUCTION PROCESS.
4. REFER TO DRAWING 435 FOR OUTLET PROTECTION DETAILS
5. REFER TO DRAWINGS 430-433 FOR CULVERT DETAILS.
6. REFER TO DRAWINGS 450-452 FOR Q100 PRE- DEVELOPMENT CATCHMENTS.
7. REFER TO DRAWINGS 455-457 FOR Q100 POST- DEVELOPMENT CATCHMENTS.
8. ALL STORMWATER SIZES, DIMENSIONS AND POSITIONS SUBJECT TO CHANGE DURING DETAILED DESIGN

LEGEND:

- SITE BOUNDARY
- FUTURE LOT BOUNDARY
- PROPOSED STORMWATER
- PROPOSED LOW PRESSURE WASTEWATER
- PROPOSED STORMWATER MANHOLE
- PROPOSED STORMWATER CATCHPIT
- PROPOSED STORMWATER HEADWALL
- STORMWATER LOT CONNECTION
- STREAM
- PROPOSED SWALE
- PROPOSED CONSTRUCTED WETLAND
- PROPOSED RAINGARDEN
- PROPOSED PERVIOUS PAVERS

REV	DESCRIPTION	DRN BY	CHK BY	APP BY	DATE
D	DRAWING UPDATED	PO	SL	JK	02/06/26
C	DRAWING UPDATED	AL	SL	JK	24/04/26
B	DRAWING UPDATED	AL	SL	JK	13/01/26
A	FIRST ISSUE	AL	SL	JK	07/11/25



CLIENT: AW HOLDINGS 2021 LIMITED

PROJECT: AUCKLAND SURF PARK
1350 DAIRY FLAT HIGHWAY
DAIRY FLAT, AUCKLAND

TITLE: STORMWATER OVERALL PLAN

PURPOSE OF ISSUE: FOR RESOURCE CONSENT

SCALE: 1:5000

DO NOT SCALE

DRAWING NO: 3325-2-4000

REV: D

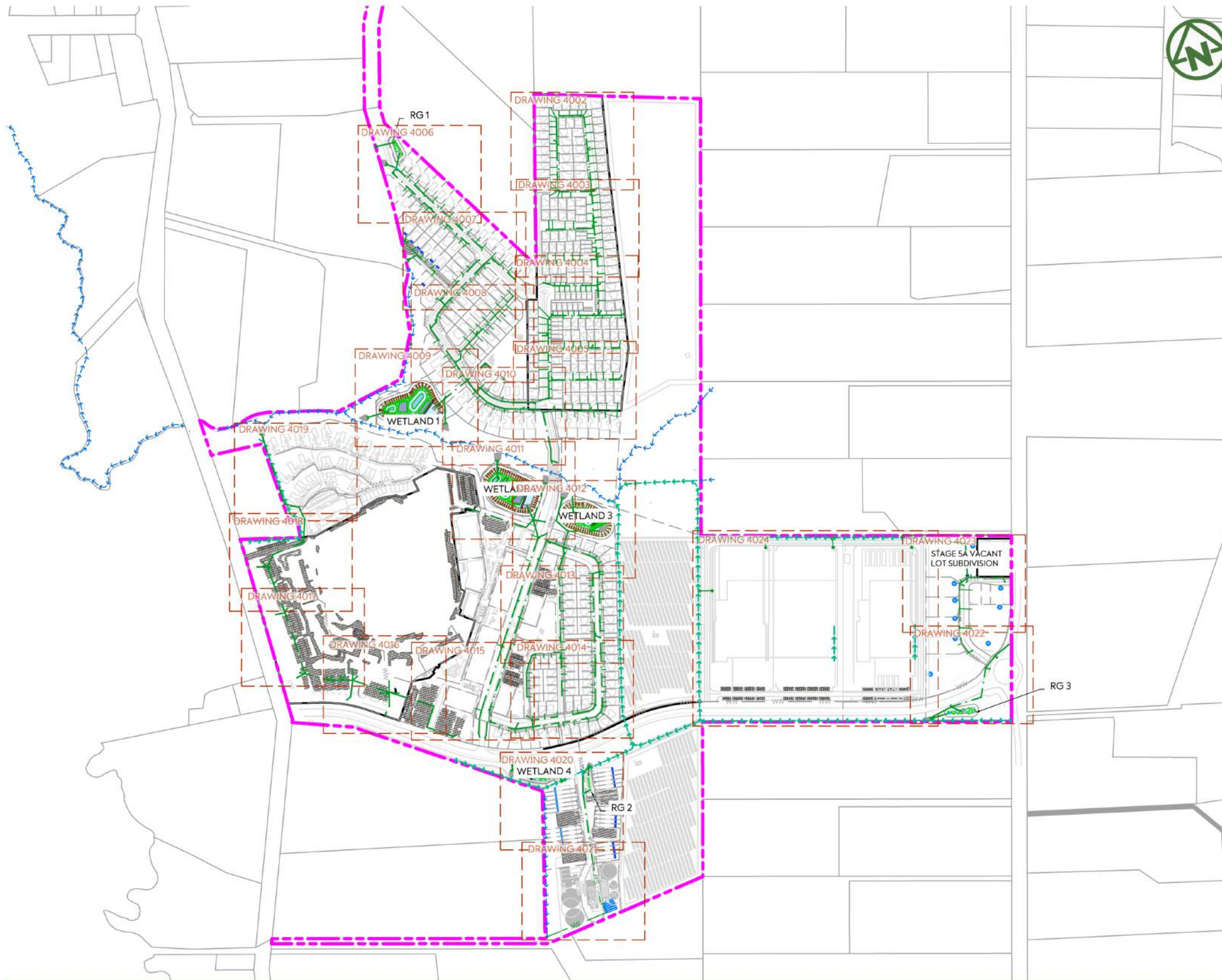

NOTES:

1. ALL WORKS AND MATERIALS TO COMPLY WITH AUCKLAND COUNCIL CODE OF PRACTICE FOR LAND FOR LAND DEVELOPMENT AND SUBDIVISION CHAPTER 4-STORMWATER.
2. ALL PIPES CROSSING UNDER CARRIAGEWAY/TRAFFIC AREAS TO BE HARDFILL BACKFILLED 1.0m BEYOND THE EXTENT OF CARRIAGEWAY. ALL PIPE CROSS OVERS ARE TO BE HARDFILL BACKFILLED 1.0m EITHER SIDE OF CROSS OVER.
3. THESE DRAWINGS DO NOT NECESSARILY SHOW ALL EXISTING SERVICES. IT IS THE RESPONSIBILITY OF THE CONTRACTOR TO ACCURATELY LOCATE AND PROJECT ALL EXISTING SERVICES DURING THE CONSTRUCTION PROCESS.
4. REFER TO DRAWING 435 FOR OUTLET PROTECTION DETAILS
5. REFER TO DRAWINGS 430-433 FOR CULVERT DETAILS.
6. REFER TO DRAWINGS 450-452 FOR Q100 PRE- DEVELOPMENT CATCHMENTS.
7. REFER TO DRAWINGS 455-457 FOR Q100 POST- DEVELOPMENT CATCHMENTS.
8. ALL STORMWATER SIZES, DIMENSIONS AND POSITIONS SUBJECT TO CHANGE DURING DETAILED DESIGN

LEGEND:

SITE BOUNDARY	
FUTURE LOT BOUNDARY	
PROPOSED STORMWATER	
PROPOSED LOW PRESSURE WASTEWATER	
PROPOSED STORMWATER MANHOLE	
PROPOSED STORMWATER CATCHPIT	
PROPOSED STORMWATER HEADWALL	
STORMWATER LOT CONNECTION	
STREAM	
PROPOSED SWALE	
PROPOSED CONSTRUCTED WETLAND	
PROPOSED RAINGARDEN	
PROPOSED PERVIOUS PAVERS	

CLIENT:	PROJECT:	TITLE:	PURPOSE OF ISSUE:
AW HOLDINGS 2021 LIMITED	AUCKLAND SURF PARK 1350 DAIRY FLAT HIGHWAY DAIRY FLAT, AUCKLAND	STORMWATER OVERALL PLAN PAGE FINDER	FOR RESOURCE CONSENT
			SCALE: 1:5000
			DO NOT SCALE
			DRAWING NO: 3325-2-4001
			REV: D

D	DRAWING UPDATED	PO	SL	JK	02/06/26
C	DRAWING UPDATED	AL	SL	JK	24/04/26
B	DRAWING UPDATED	AL	SL	JK	13/01/26
A	FIRST ISSUE	AL	SL	JK	07/11/25
REV	DESCRIPTION	DRN BY	CHK BY	APP BY	DATE



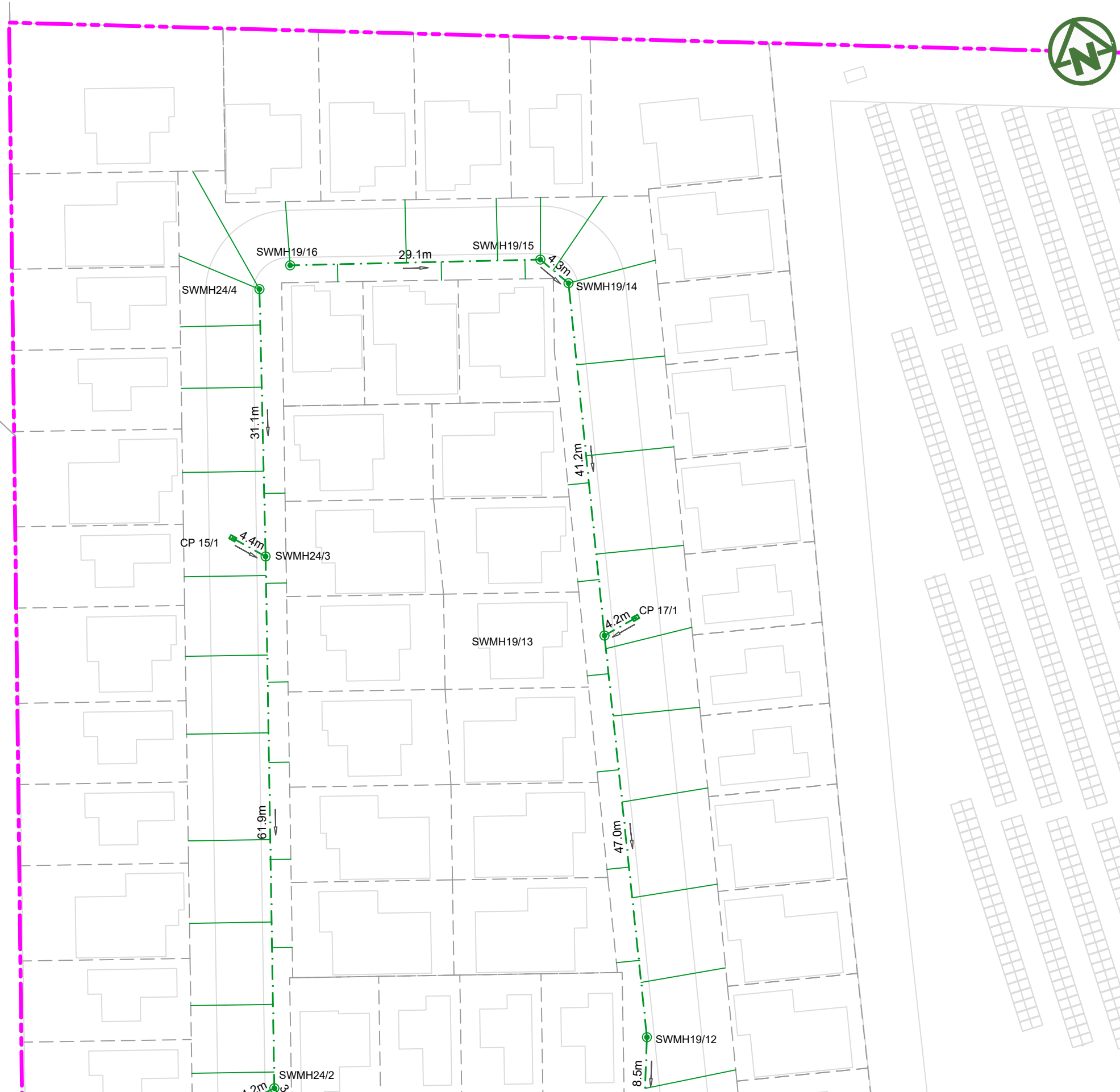
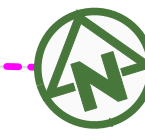

NOTES:

1. ALL WORKS AND MATERIALS TO COMPLY WITH AUCKLAND COUNCIL CODE OF PRACTICE FOR LAND FOR LAND DEVELOPMENT AND SUBDIVISION CHAPTER 4-STORMWATER.
2. ALL PIPES CROSSING UNDER CARRIAGEWAY/TRAFFIC AREAS TO BE HARDFILL BACKFILLED 1.0m BEYOND THE EXTENT OF CARRIAGEWAY. ALL PIPE CROSS OVERS ARE TO BE HARDFILL BACKFILLED 1.0m EITHER SIDE OF CROSS OVER.
3. THESE DRAWINGS DO NOT NECESSARILY SHOW ALL EXISTING SERVICES. IT IS THE RESPONSIBILITY OF THE CONTRACTOR TO ACCURATELY LOCATE AND PROJECT ALL EXISTING SERVICES DURING THE CONSTRUCTION PROCESS.
4. REFER TO DRAWING 435 FOR OUTLET PROTECTION DETAILS
5. REFER TO DRAWINGS 430-433 FOR CULVERT DETAILS.
6. REFER TO DRAWINGS 450-452 FOR Q100 PRE- DEVELOPMENT CATCHMENTS.
7. REFER TO DRAWINGS 455-457 FOR Q100 POST- DEVELOPMENT CATCHMENTS.
8. ALL STORMWATER SIZES, DIMENSIONS AND POSITIONS SUBJECT TO CHANGE DURING DETAILED DESIGN

LEGEND:

SITE BOUNDARY	
FUTURE LOT BOUNDARY	
PROPOSED STORMWATER	
PROPOSED LOW PRESSURE WASTEWATER	
PROPOSED STORMWATER MANHOLE	
PROPOSED STORMWATER CATCHPIT	
PROPOSED STORMWATER HEADWALL	
STORMWATER LOT CONNECTION	
STREAM	
PROPOSED SWALE	
PROPOSED CONSTRUCTED WETLAND	
PROPOSED RAINGARDEN	
PROPOSED PERVIOUS PAVERS	

CLIENT: AW HOLDINGS 2021 LIMITED PROJECT: AUCKLAND SURF PARK 1350 DAIRY FLAT HIGHWAY DAIRY FLAT, AUCKLAND TITLE: STORMWATER PLAN SHEET 1 PURPOSE OF ISSUE: FOR RESOURCE CONSENT



B	DRAWING UPDATED	AL	SL	JK	13/01/26
A	FIRST ISSUE	AL	SL	JK	07/11/25
REV	DESCRIPTION	DRN BY	CHK BY	APP BY	DATE

SCALE: 1:500
DO NOT SCALE
DRAWING NO: 3325-2-4002 REV: B



- NOTES:**
1. ALL WORKS AND MATERIALS TO COMPLY WITH AUCKLAND COUNCIL CODE OF PRACTICE FOR LAND FOR LAND DEVELOPMENT AND SUBDIVISION CHAPTER 4-STORMWATER.
 2. ALL PIPES CROSSING UNDER CARRIAGEWAY/TRAFFIC AREAS TO BE HARDFILL BACKFILLED 1.0m BEYOND THE EXTENT OF CARRIAGEWAY. ALL PIPE CROSS OVERS ARE TO BE HARDFILL BACKFILLED 1.0m EITHER SIDE OF CROSS OVER.
 3. THESE DRAWINGS DO NOT NECESSARILY SHOW ALL EXISTING SERVICES. IT IS THE RESPONSIBILITY OF THE CONTRACTOR TO ACCURATELY LOCATE AND PROJECT ALL EXISTING SERVICES DURING THE CONSTRUCTION PROCESS.
 4. REFER TO DRAWING 435 FOR OUTLET PROTECTION DETAILS
 5. REFER TO DRAWINGS 430-433 FOR CULVERT DETAILS.
 6. REFER TO DRAWINGS 450-452 FOR Q100 PRE- DEVELOPMENT CATCHMENTS.
 7. REFER TO DRAWINGS 455-457 FOR Q100 POST- DEVELOPMENT CATCHMENTS.
 8. ALL STORMWATER SIZES, DIMENSIONS AND POSITIONS SUBJECT TO CHANGE DURING DETAILED DESIGN

LEGEND:

SITE BOUNDARY	
FUTURE LOT BOUNDARY	
PROPOSED STORMWATER	
PROPOSED LOW PRESSURE WASTEWATER	
PROPOSED STORMWATER MANHOLE	
PROPOSED STORMWATER CATCHPIT	
PROPOSED STORMWATER HEADWALL	
STORMWATER LOT CONNECTION	
STREAM	
PROPOSED SWALE	
PROPOSED CONSTRUCTED WETLAND	
PROPOSED RAINGARDEN	
PROPOSED PERVIOUS PAVERS	

CLIENT: AW HOLDINGS 2021 LIMITED PROJECT: AUCKLAND SURF PARK 1350 DAIRY FLAT HIGHWAY DAIRY FLAT, AUCKLAND TITLE: STORMWATER PLAN SHEET 2 PURPOSE OF ISSUE: FOR RESOURCE CONSENT



REV	DESCRIPTION	DRN BY	CHK BY	APP BY	DATE
B	DRAWING UPDATED	AL	SL	JK	13/01/26
A	FIRST ISSUE	AL	SL	JK	07/11/25

SCALE: 1:500
DO NOT SCALE
DRAWING NO: 3325-2-4003 REV: B

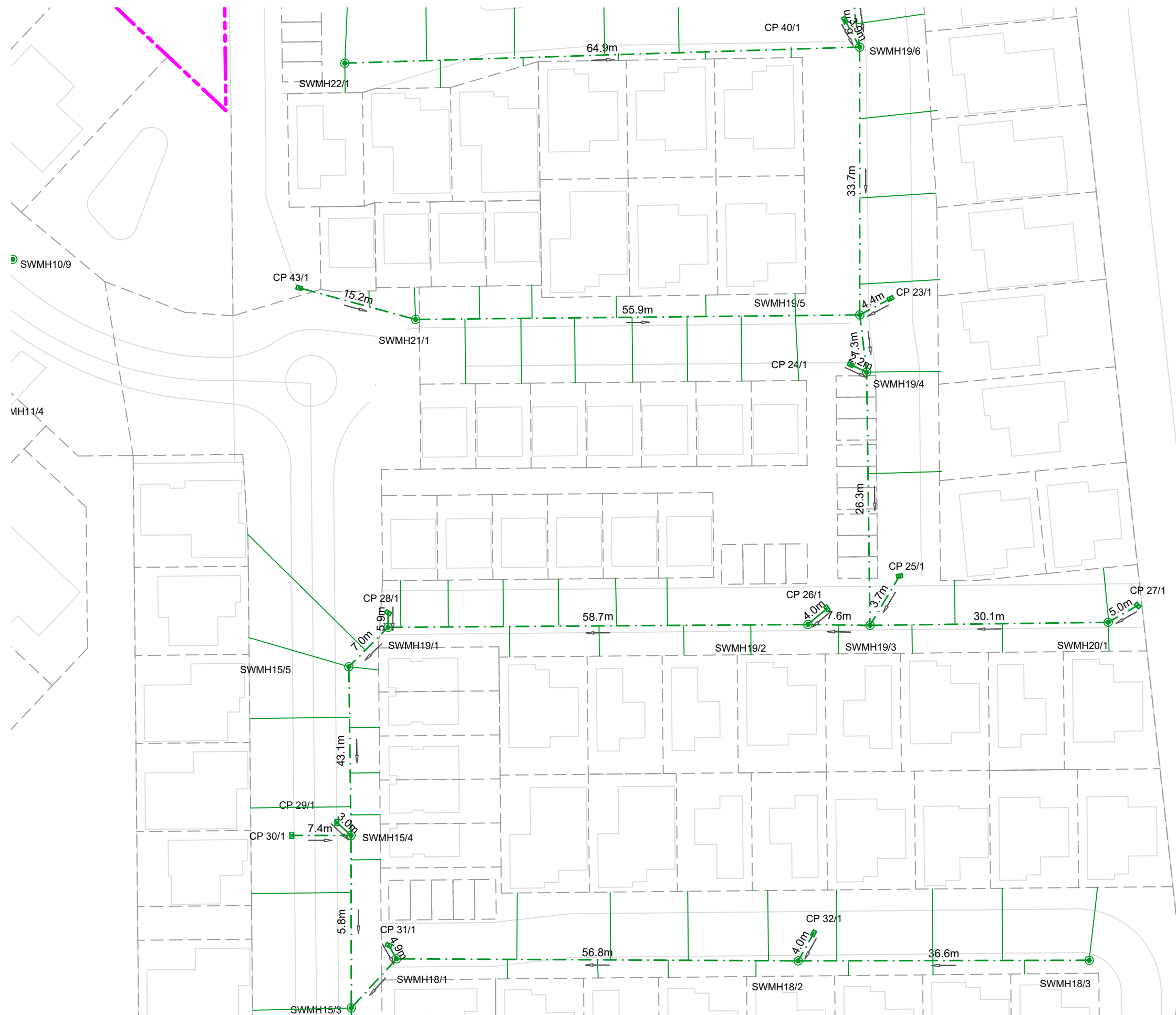

NOTES:

1. ALL WORKS AND MATERIALS TO COMPLY WITH AUCKLAND COUNCIL CODE OF PRACTICE FOR LAND FOR LAND DEVELOPMENT AND SUBDIVISION CHAPTER 4-STORMWATER.
2. ALL PIPES CROSSING UNDER CARRIAGEWAY/TRAFFIC AREAS TO BE HARDFILL BACKFILLED 1.0m BEYOND THE EXTENT OF CARRIAGEWAY. ALL PIPE CROSS OVERS ARE TO BE HARDFILL BACKFILLED 1.0m EITHER SIDE OF CROSS OVER.
3. THESE DRAWINGS DO NOT NECESSARILY SHOW ALL EXISTING SERVICES. IT IS THE RESPONSIBILITY OF THE CONTRACTOR TO ACCURATELY LOCATE AND PROJECT ALL EXISTING SERVICES DURING THE CONSTRUCTION PROCESS.
4. REFER TO DRAWING 435 FOR OUTLET PROTECTION DETAILS
5. REFER TO DRAWINGS 430-433 FOR CULVERT DETAILS.
6. REFER TO DRAWINGS 450-452 FOR Q100 PRE- DEVELOPMENT CATCHMENTS.
7. REFER TO DRAWINGS 455-457 FOR Q100 POST- DEVELOPMENT CATCHMENTS.
8. ALL STORMWATER SIZES, DIMENSIONS AND POSITIONS SUBJECT TO CHANGE DURING DETAILED DESIGN

LEGEND:

- SITE BOUNDARY
- FUTURE LOT BOUNDARY
- PROPOSED STORMWATER
- PROPOSED LOW PRESSURE WASTEWATER
- PROPOSED STORMWATER MANHOLE
- PROPOSED STORMWATER CATCHPIT
- PROPOSED STORMWATER HEADWALL
- STORMWATER LOT CONNECTION
- STREAM
- PROPOSED SWALE
- PROPOSED CONSTRUCTED WETLAND
- PROPOSED RAINGARDEN
- PROPOSED PERVIOUS PAVERS

CLIENT: PROJECT: TITLE:

AW HOLDINGS 2021 LIMITED

AUCKLAND SURF PARK
1350 DAIRY FLAT HIGHWAY
DAIRY FLAT, AUCKLAND

STORMWATER
PLAN
SHEET 3

PURPOSE OF ISSUE:
FOR RESOURCE CONSENT

SCALE:
1:500
DO NOT SCALE
DRAWING NO: **3325-2-4004** REV: **B**

REV	DESCRIPTION	DRN BY	CHK BY	APP BY	DATE
B	DRAWING UPDATED	AL	SL	JK	13/01/26
A	FIRST ISSUE	AL	SL	JK	07/11/25



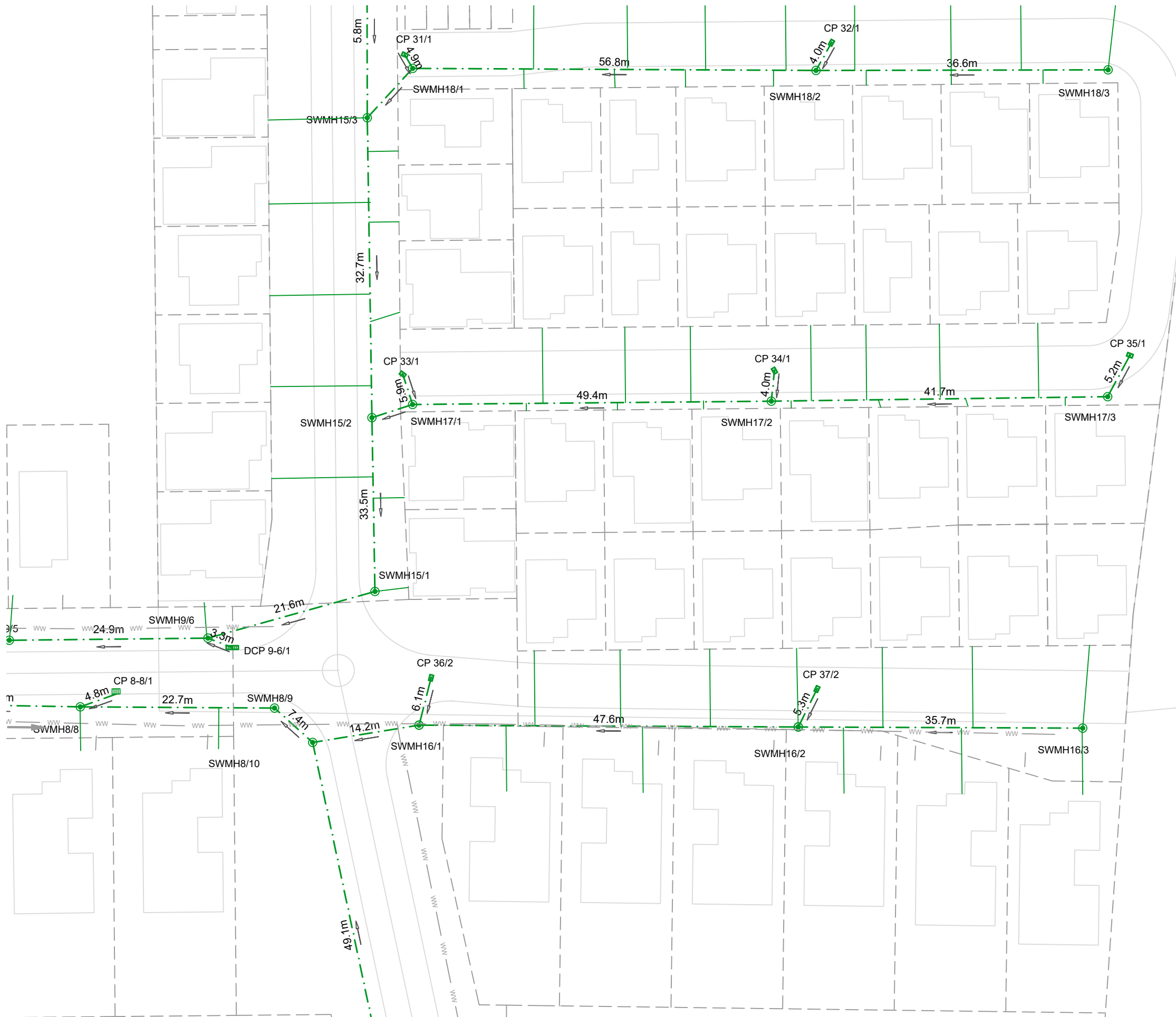

NOTES:

1. ALL WORKS AND MATERIALS TO COMPLY WITH AUCKLAND COUNCIL CODE OF PRACTICE FOR LAND FOR LAND DEVELOPMENT AND SUBDIVISION CHAPTER 4-STORMWATER.
2. ALL PIPES CROSSING UNDER CARRIAGEWAY/TRAFFIC AREAS TO BE HARDFILL BACKFILLED 1.0m BEYOND THE EXTENT OF CARRIAGEWAY. ALL PIPE CROSS OVERS ARE TO BE HARDFILL BACKFILLED 1.0m EITHER SIDE OF CROSS OVER.
3. THESE DRAWINGS DO NOT NECESSARILY SHOW ALL EXISTING SERVICES. IT IS THE RESPONSIBILITY OF THE CONTRACTOR TO ACCURATELY LOCATE AND PROJECT ALL EXISTING SERVICES DURING THE CONSTRUCTION PROCESS.
4. REFER TO DRAWING 435 FOR OUTLET PROTECTION DETAILS
5. REFER TO DRAWINGS 430-433 FOR CULVERT DETAILS.
6. REFER TO DRAWINGS 450-452 FOR Q100 PRE- DEVELOPMENT CATCHMENTS.
7. REFER TO DRAWINGS 455-457 FOR Q100 POST- DEVELOPMENT CATCHMENTS.
8. ALL STORMWATER SIZES, DIMENSIONS AND POSITIONS SUBJECT TO CHANGE DURING DETAILED DESIGN

LEGEND:

- SITE BOUNDARY
- FUTURE LOT BOUNDARY
- PROPOSED STORMWATER
- PROPOSED LOW PRESSURE WASTEWATER
- PROPOSED STORMWATER MANHOLE
- PROPOSED STORMWATER CATCHPIT
- PROPOSED STORMWATER HEADWALL
- STORMWATER LOT CONNECTION
- STREAM
- PROPOSED SWALE
- PROPOSED CONSTRUCTED WETLAND
- PROPOSED RAINGARDEN
- PROPOSED PERVIOUS PAVERS

CLIENT: PROJECT: TITLE: PURPOSE OF ISSUE:

AW HOLDINGS 2021 LIMITED

AUCKLAND SURF PARK
1350 DAIRY FLAT HIGHWAY
DAIRY FLAT, AUCKLAND

STORMWATER
PLAN
SHEET 4

FOR RESOURCE CONSENT

SCALE:
1:500

DO NOT SCALE

DRAWING NO: REV:

3325-2-4005 B

REV	DESCRIPTION	DRN BY	CHK BY	APP BY	DATE
B	DRAWING UPDATED	AL	SL	JK	13/01/26
A	FIRST ISSUE	AL	SL	JK	07/11/25



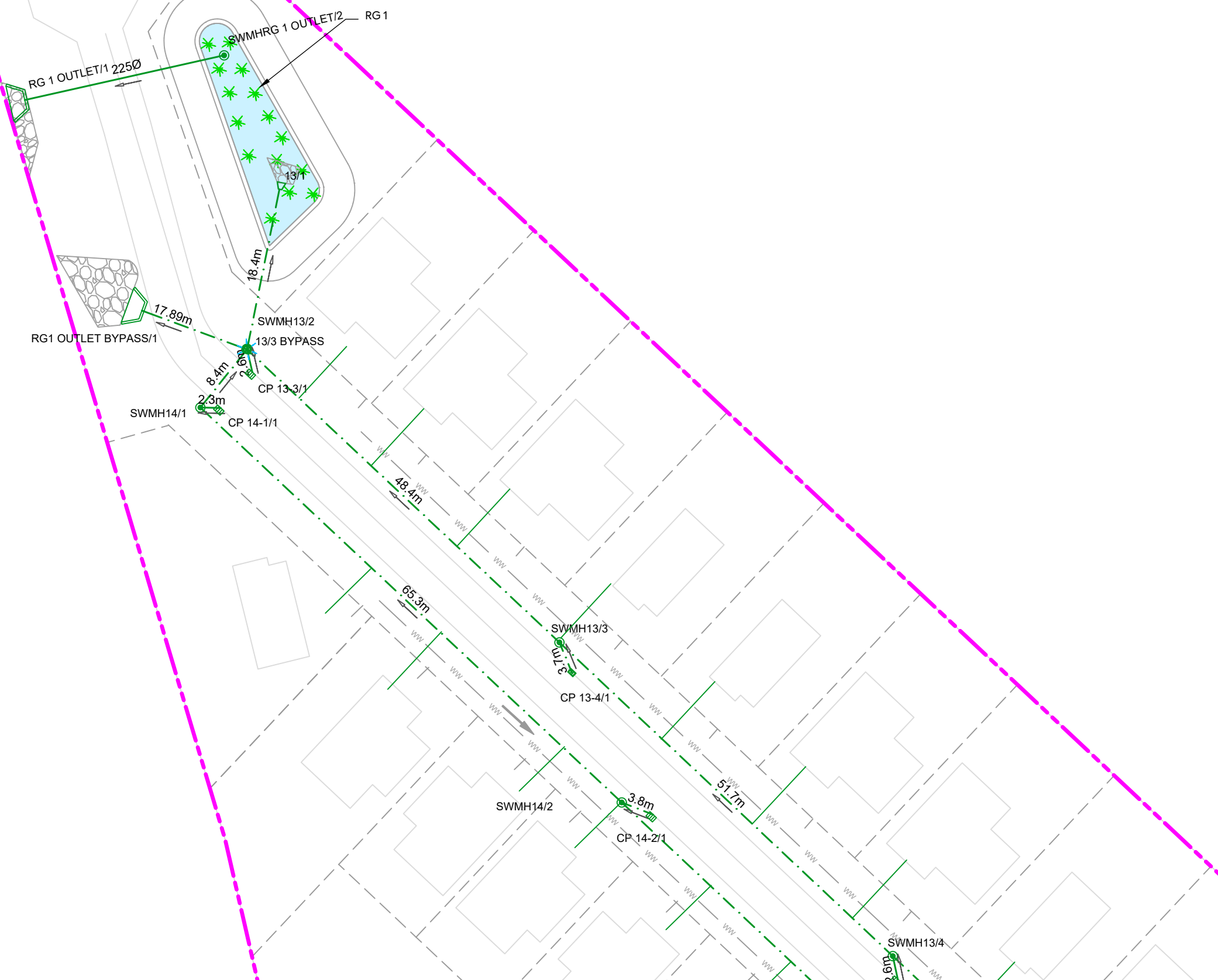

- NOTES:**
1. ALL WORKS AND MATERIALS TO COMPLY WITH AUCKLAND COUNCIL CODE OF PRACTICE FOR LAND FOR LAND DEVELOPMENT AND SUBDIVISION CHAPTER 4-STORMWATER.
 2. ALL PIPES CROSSING UNDER CARRIAGEWAY/TRAFFIC AREAS TO BE HARDFILL BACKFILLED 1.0m BEYOND THE EXTENT OF CARRIAGEWAY. ALL PIPE CROSS OVERS ARE TO BE HARDFILL BACKFILLED 1.0m EITHER SIDE OF CROSS OVER.
 3. THESE DRAWINGS DO NOT NECESSARILY SHOW ALL EXISTING SERVICES. IT IS THE RESPONSIBILITY OF THE CONTRACTOR TO ACCURATELY LOCATE AND PROJECT ALL EXISTING SERVICES DURING THE CONSTRUCTION PROCESS.
 4. REFER TO DRAWING 435 FOR OUTLET PROTECTION DETAILS
 5. REFER TO DRAWINGS 430-433 FOR CULVERT DETAILS.
 6. REFER TO DRAWINGS 450-452 FOR Q100 PRE- DEVELOPMENT CATCHMENTS.
 7. REFER TO DRAWINGS 455-457 FOR Q100 POST- DEVELOPMENT CATCHMENTS.
 8. ALL STORMWATER SIZES, DIMENSIONS AND POSITIONS SUBJECT TO CHANGE DURING DETAILED DESIGN

LEGEND:

SITE BOUNDARY	
FUTURE LOT BOUNDARY	
PROPOSED STORMWATER	
PROPOSED LOW PRESSURE WASTEWATER	
PROPOSED STORMWATER MANHOLE	
PROPOSED STORMWATER CATCHPIT	
PROPOSED STORMWATER HEADWALL	
STORMWATER LOT CONNECTION	
STREAM	
PROPOSED SWALE	
PROPOSED CONSTRUCTED WETLAND	
PROPOSED RAINGARDEN	
PROPOSED PERVIOUS PAVERS	

CLIENT: AW HOLDINGS 2021 LIMITED PROJECT: AUCKLAND SURF PARK 1350 DAIRY FLAT HIGHWAY DAIRY FLAT, AUCKLAND TITLE: STORMWATER PLAN SHEET 5 PURPOSE OF ISSUE: FOR RESOURCE CONSENT



REV	DESCRIPTION	DRN BY	CHK BY	APP BY	DATE
B	DRAWING UPDATED	AL	SL	JK	13/01/26
A	FIRST ISSUE	AL	SL	JK	07/11/25

SCALE: 1:500
DO NOT SCALE
DRAWING NO: 3325-2-4006 REV: B

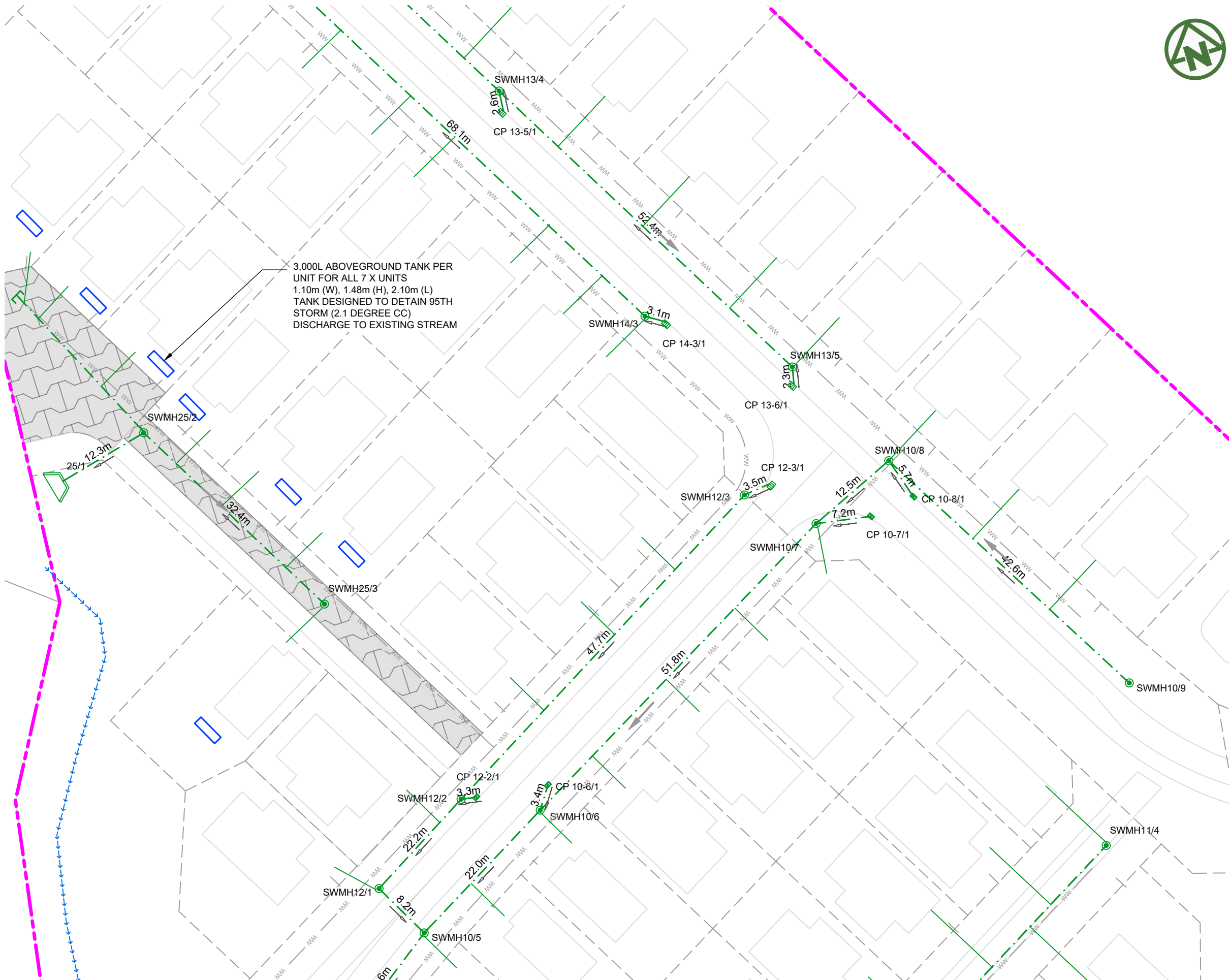

NOTES:

1. ALL WORKS AND MATERIALS TO COMPLY WITH AUCKLAND COUNCIL CODE OF PRACTICE FOR LAND FOR LAND DEVELOPMENT AND SUBDIVISION CHAPTER 4-STORMWATER.
2. ALL PIPES CROSSING UNDER CARRIAGEWAY/TRAFFIC AREAS TO BE HARDFILL BACKFILLED 1.0m BEYOND THE EXTENT OF CARRIAGEWAY. ALL PIPE CROSS OVERS ARE TO BE HARDFILL BACKFILLED 1.0m EITHER SIDE OF CROSS OVER.
3. THESE DRAWINGS DO NOT NECESSARILY SHOW ALL EXISTING SERVICES. IT IS THE RESPONSIBILITY OF THE CONTRACTOR TO ACCURATELY LOCATE AND PROJECT ALL EXISTING SERVICES DURING THE CONSTRUCTION PROCESS.
4. REFER TO DRAWING 435 FOR OUTLET PROTECTION DETAILS
5. REFER TO DRAWINGS 430-433 FOR CULVERT DETAILS.
6. REFER TO DRAWINGS 450-452 FOR Q100 PRE- DEVELOPMENT CATCHMENTS.
7. REFER TO DRAWINGS 455-457 FOR Q100 POST- DEVELOPMENT CATCHMENTS.
8. ALL STORMWATER SIZES, DIMENSIONS AND POSITIONS SUBJECT TO CHANGE DURING DETAILED DESIGN

LEGEND:

- SITE BOUNDARY
- FUTURE LOT BOUNDARY
- PROPOSED STORMWATER
- PROPOSED LOW PRESSURE WASTEWATER
- PROPOSED STORMWATER MANHOLE
- PROPOSED STORMWATER CATCHPIT
- PROPOSED STORMWATER HEADWALL
- STORMWATER LOT CONNECTION
- STREAM
- PROPOSED SWALE
- PROPOSED CONSTRUCTED WETLAND
- PROPOSED RAINGARDEN
- PROPOSED PERVIOUS PAVERS

CLIENT: PROJECT: TITLE:

AW HOLDINGS 2021 LIMITED

AUCKLAND SURF PARK
1350 DAIRY FLAT HIGHWAY
DAIRY FLAT, AUCKLAND

STORMWATER
PLAN
SHEET 6

PURPOSE OF ISSUE:
FOR RESOURCE CONSENT

SCALE:
1:500
DO NOT SCALE
DRAWING NO: **3325-2-4007** REV: **B**



REV	DESCRIPTION	DRN BY	CHK BY	APP BY	DATE
B	DRAWING UPDATED	AL	SL	JK	13/01/26
A	FIRST ISSUE	AL	SL	JK	07/11/25

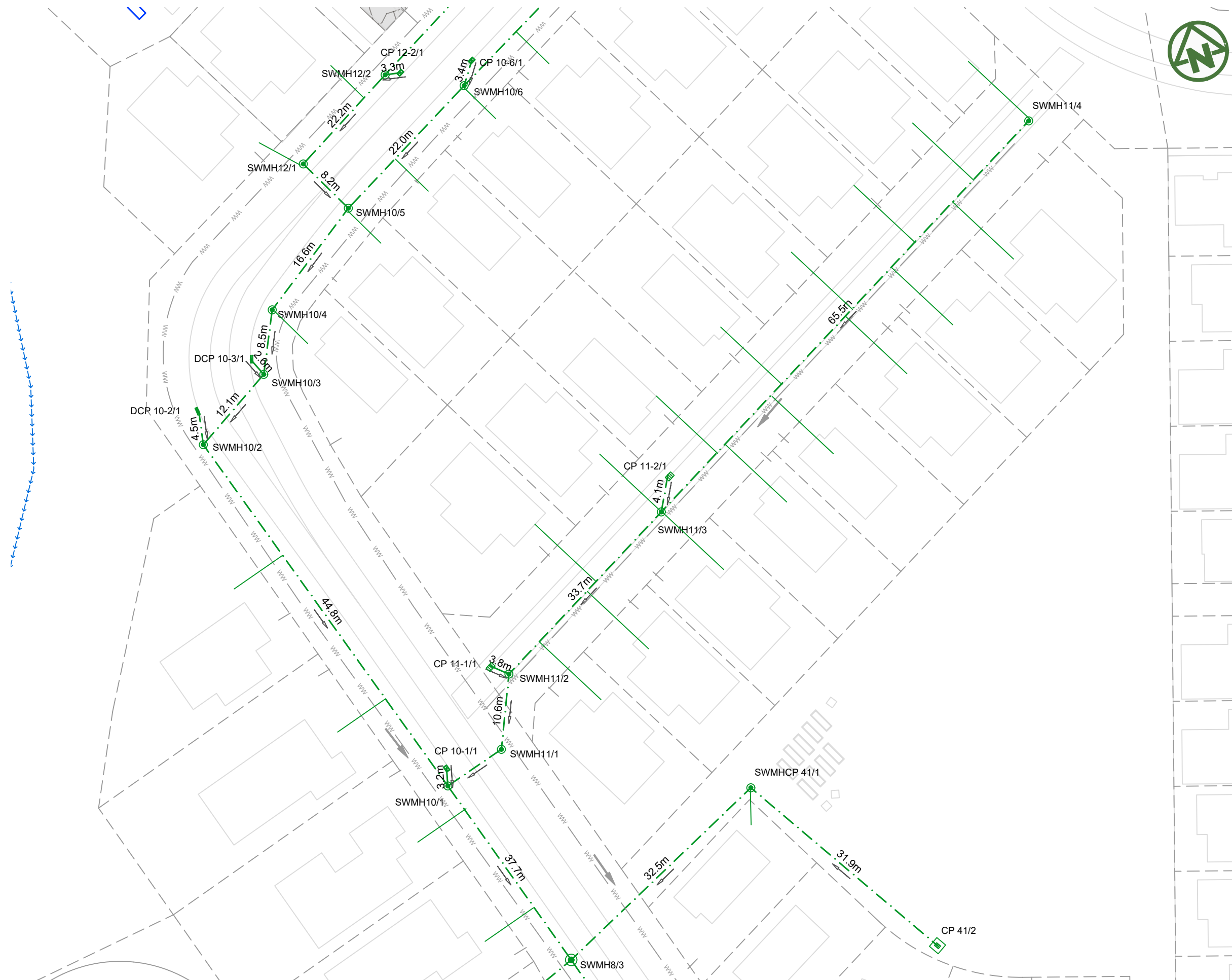

NOTES:

1. ALL WORKS AND MATERIALS TO COMPLY WITH AUCKLAND COUNCIL CODE OF PRACTICE FOR LAND FOR LAND DEVELOPMENT AND SUBDIVISION CHAPTER 4-STORMWATER.
2. ALL PIPES CROSSING UNDER CARRIAGEWAY/TRAFFIC AREAS TO BE HARDFILL BACKFILLED 1.0m BEYOND THE EXTENT OF CARRIAGEWAY. ALL PIPE CROSS OVERS ARE TO BE HARDFILL BACKFILLED 1.0m EITHER SIDE OF CROSS OVER.
3. THESE DRAWINGS DO NOT NECESSARILY SHOW ALL EXISTING SERVICES. IT IS THE RESPONSIBILITY OF THE CONTRACTOR TO ACCURATELY LOCATE AND PROJECT ALL EXISTING SERVICES DURING THE CONSTRUCTION PROCESS.
4. REFER TO DRAWING 435 FOR OUTLET PROTECTION DETAILS
5. REFER TO DRAWINGS 430-433 FOR CULVERT DETAILS.
6. REFER TO DRAWINGS 450-452 FOR Q100 PRE- DEVELOPMENT CATCHMENTS.
7. REFER TO DRAWINGS 455-457 FOR Q100 POST- DEVELOPMENT CATCHMENTS.
8. ALL STORMWATER SIZES, DIMENSIONS AND POSITIONS SUBJECT TO CHANGE DURING DETAILED DESIGN

LEGEND:

SITE BOUNDARY	
FUTURE LOT BOUNDARY	
PROPOSED STORMWATER	
PROPOSED LOW PRESSURE WASTEWATER	
PROPOSED STORMWATER MANHOLE	
PROPOSED STORMWATER CATCHPIT	
PROPOSED STORMWATER HEADWALL	
STORMWATER LOT CONNECTION	
STREAM	
PROPOSED SWALE	
PROPOSED CONSTRUCTED WETLAND	
PROPOSED RAINGARDEN	
PROPOSED PERVIOUS PAVERS	

CLIENT: PROJECT: TITLE:

PURPOSE OF ISSUE:



AW HOLDINGS 2021 LIMITED

AUCKLAND SURF PARK
1350 DAIRY FLAT HIGHWAY
DAIRY FLAT, AUCKLAND

STORMWATER
PLAN
SHEET 7

FOR RESOURCE CONSENT

SCALE:
1:500

DO NOT SCALE

DRAWING NO. REV:

3325-2-4008 B

REV	DESCRIPTION	DRN BY	CHK BY	APP BY	DATE
B	DRAWING UPDATED	AL	SL	JK	13/01/26
A	FIRST ISSUE	AL	SL	JK	07/11/25

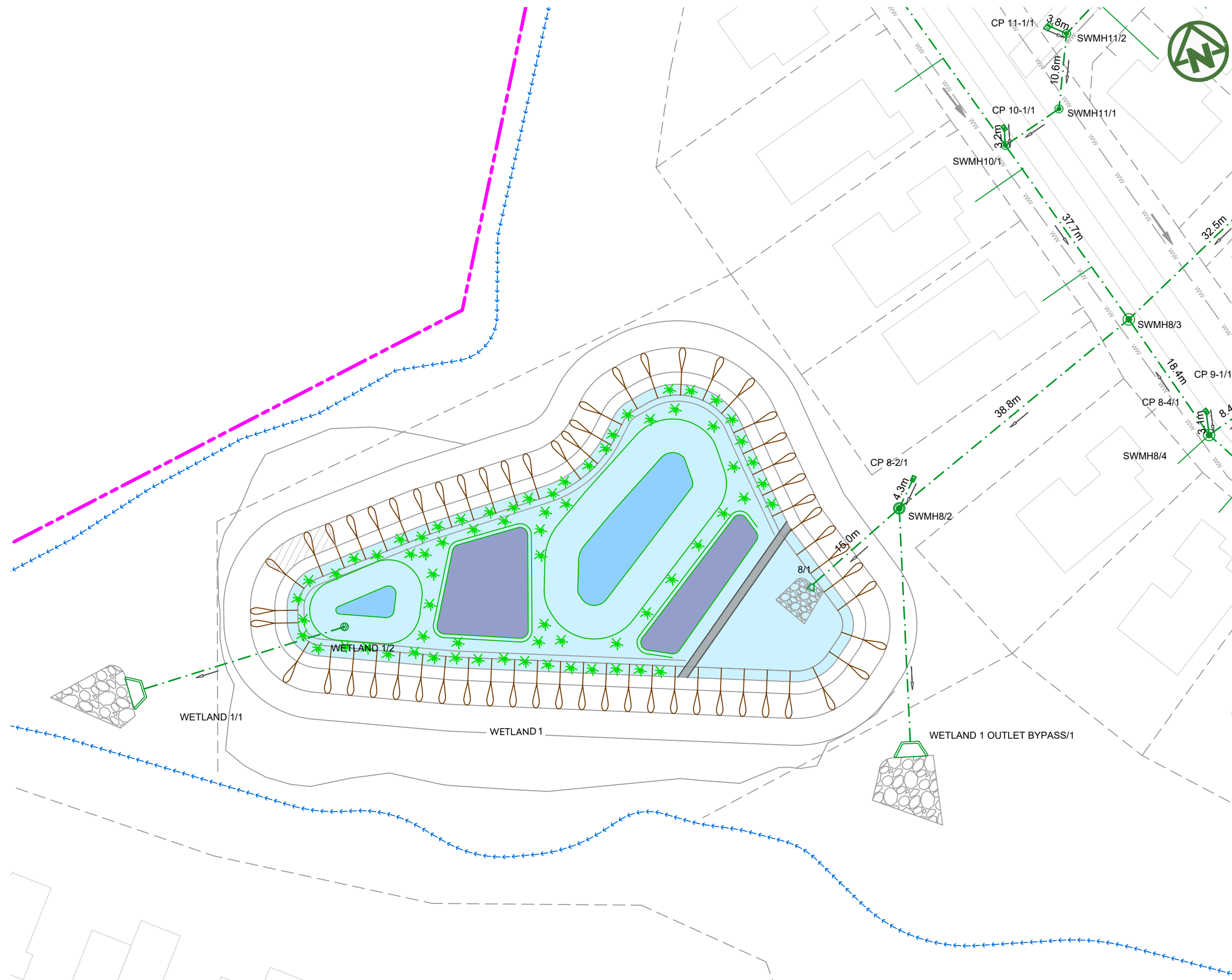

- NOTES:**
1. ALL WORKS AND MATERIALS TO COMPLY WITH AUCKLAND COUNCIL CODE OF PRACTICE FOR LAND FOR LAND DEVELOPMENT AND SUBDIVISION CHAPTER 4-STORMWATER.
 2. ALL PIPES CROSSING UNDER CARRIAGEWAY/TRAFFIC AREAS TO BE HARDFILL BACKFILLED 1.0m BEYOND THE EXTENT OF CARRIAGEWAY. ALL PIPE CROSS OVERS ARE TO BE HARDFILL BACKFILLED 1.0m EITHER SIDE OF CROSS OVER.
 3. THESE DRAWINGS DO NOT NECESSARILY SHOW ALL EXISTING SERVICES. IT IS THE RESPONSIBILITY OF THE CONTRACTOR TO ACCURATELY LOCATE AND PROJECT ALL EXISTING SERVICES DURING THE CONSTRUCTION PROCESS.
 4. REFER TO DRAWING 435 FOR OUTLET PROTECTION DETAILS
 5. REFER TO DRAWINGS 430-433 FOR CULVERT DETAILS.
 6. REFER TO DRAWINGS 450-452 FOR Q100 PRE- DEVELOPMENT CATCHMENTS.
 7. REFER TO DRAWINGS 455-457 FOR Q100 POST- DEVELOPMENT CATCHMENTS.
 8. ALL STORMWATER SIZES, DIMENSIONS AND POSITIONS SUBJECT TO CHANGE DURING DETAILED DESIGN

- LEGEND:**
- SITE BOUNDARY
 - FUTURE LOT BOUNDARY
 - PROPOSED STORMWATER
 - PROPOSED LOW PRESSURE WASTEWATER
 - PROPOSED STORMWATER MANHOLE
 - PROPOSED STORMWATER CATCHPIT
 - PROPOSED STORMWATER HEADWALL
 - STORMWATER LOT CONNECTION
 - STREAM
 - PROPOSED SWALE
 - PROPOSED CONSTRUCTED WETLAND
 - PROPOSED RAINGARDEN
 - PROPOSED PERVIOUS PAVERS

CLIENT: AW HOLDINGS 2021 LIMITED PROJECT: AUCKLAND SURF PARK 1350 DAIRY FLAT HIGHWAY DAIRY FLAT, AUCKLAND TITLE: STORMWATER PLAN SHEET 8 PURPOSE OF ISSUE: FOR RESOURCE CONSENT

SCALE: 1:500 DO NOT SCALE REV: B

DRAWING NO: 3325-2-4009

REV	DESCRIPTION	DRN BY	CHK BY	APP BY	DATE
B	DRAWING UPDATED	AL	SL	JK	13/01/26
A	FIRST ISSUE	AL	SL	JK	07/11/25



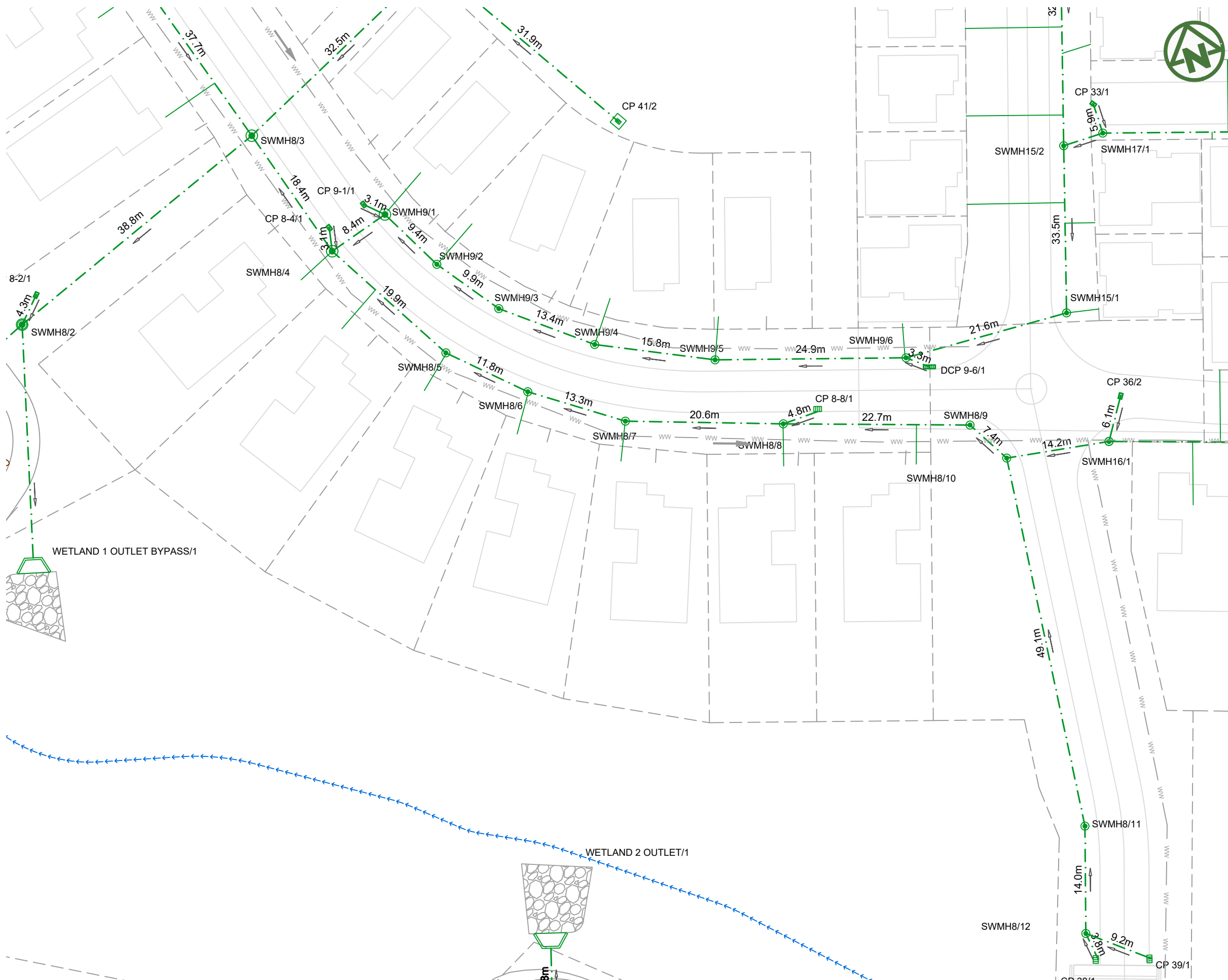

NOTES:

1. ALL WORKS AND MATERIALS TO COMPLY WITH AUCKLAND COUNCIL CODE OF PRACTICE FOR LAND FOR LAND DEVELOPMENT AND SUBDIVISION CHAPTER 4-STORMWATER.
2. ALL PIPES CROSSING UNDER CARRIAGEWAY/TRAFFIC AREAS TO BE HARDFILL BACKFILLED 1.0m BEYOND THE EXTENT OF CARRIAGEWAY. ALL PIPE CROSS OVERS ARE TO BE HARDFILL BACKFILLED 1.0m EITHER SIDE OF CROSS OVER.
3. THESE DRAWINGS DO NOT NECESSARILY SHOW ALL EXISTING SERVICES. IT IS THE RESPONSIBILITY OF THE CONTRACTOR TO ACCURATELY LOCATE AND PROJECT ALL EXISTING SERVICES DURING THE CONSTRUCTION PROCESS.
4. REFER TO DRAWING 435 FOR OUTLET PROTECTION DETAILS
5. REFER TO DRAWINGS 430-433 FOR CULVERT DETAILS.
6. REFER TO DRAWINGS 450-452 FOR Q100 PRE- DEVELOPMENT CATCHMENTS.
7. REFER TO DRAWINGS 455-457 FOR Q100 POST- DEVELOPMENT CATCHMENTS.
8. ALL STORMWATER SIZES, DIMENSIONS AND POSITIONS SUBJECT TO CHANGE DURING DETAILED DESIGN

LEGEND:

- SITE BOUNDARY
- FUTURE LOT BOUNDARY
- PROPOSED STORMWATER
- PROPOSED LOW PRESSURE WASTEWATER
- PROPOSED STORMWATER MANHOLE
- PROPOSED STORMWATER CATCHPIT
- PROPOSED STORMWATER HEADWALL
- STORMWATER LOT CONNECTION
- STREAM
- PROPOSED SWALE
- PROPOSED CONSTRUCTED WETLAND
- PROPOSED RAINGARDEN
- PROPOSED PERVIOUS PAVERS

	CLIENT: AW HOLDINGS 2021 LIMITED	PROJECT: AUCKLAND SURF PARK 1350 DAIRY FLAT HIGHWAY DAIRY FLAT, AUCKLAND	TITLE: STORMWATER PLAN SHEET 9	PURPOSE OF ISSUE: FOR RESOURCE CONSENT
B DRAWING UPDATED A FIRST ISSUE REV DESCRIPTION	AL SL JK 13/01/26 AL SL JK 07/11/25 DRN BY CHK BY APP BY DATE			
		SCALE: 1:500		DO NOT SCALE
		DRAWING NO: 3325-2-4010		REV: B

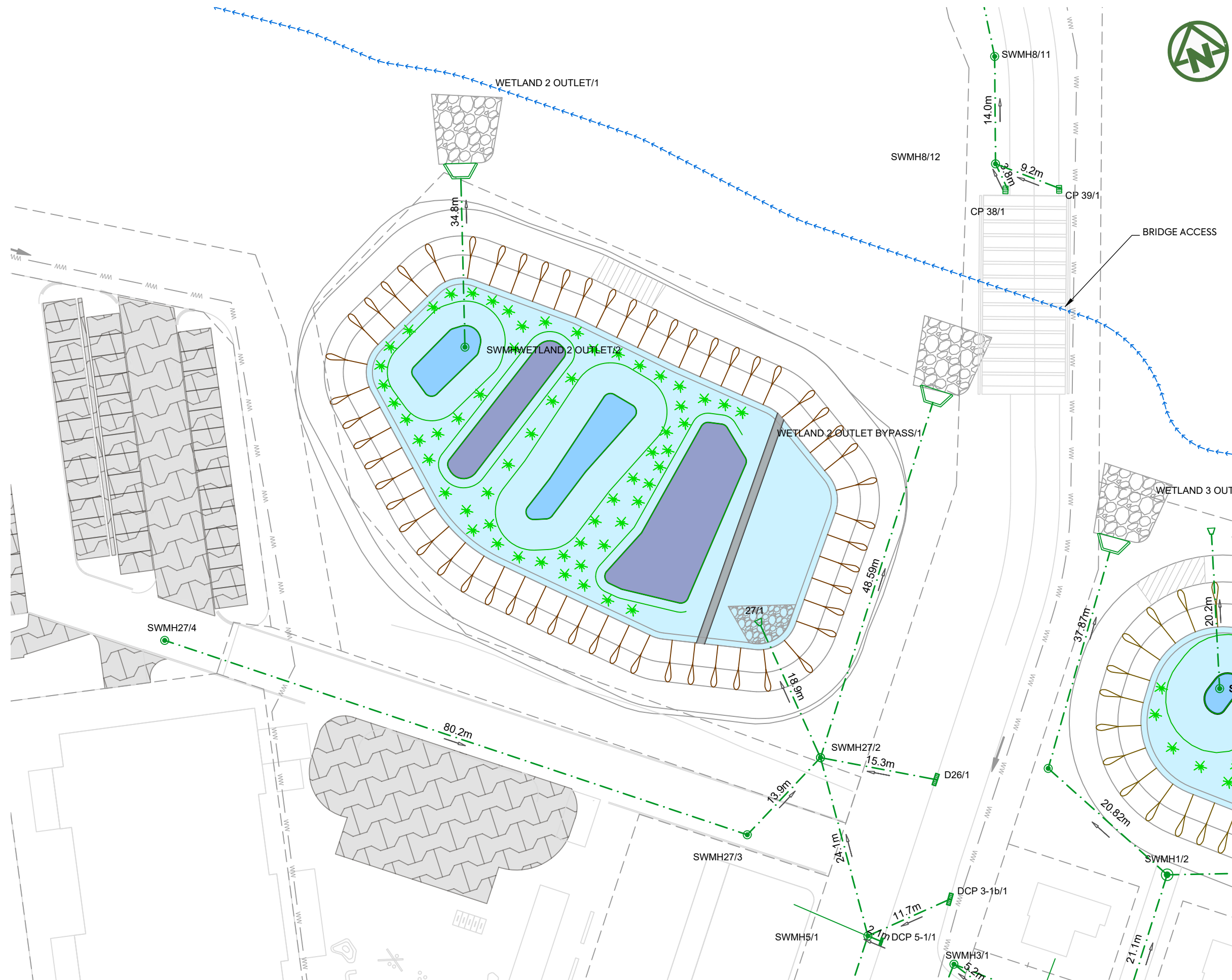

NOTES:

1. ALL WORKS AND MATERIALS TO COMPLY WITH AUCKLAND COUNCIL CODE OF PRACTICE FOR LAND FOR LAND DEVELOPMENT AND SUBDIVISION CHAPTER 4-STORMWATER.
2. ALL PIPES CROSSING UNDER CARRIAGEWAY/TRAFFIC AREAS TO BE HARDFILL BACKFILLED 1.0m BEYOND THE EXTENT OF CARRIAGEWAY. ALL PIPE CROSS OVERS ARE TO BE HARDFILL BACKFILLED 1.0m EITHER SIDE OF CROSS OVER.
3. THESE DRAWINGS DO NOT NECESSARILY SHOW ALL EXISTING SERVICES. IT IS THE RESPONSIBILITY OF THE CONTRACTOR TO ACCURATELY LOCATE AND PROJECT ALL EXISTING SERVICES DURING THE CONSTRUCTION PROCESS.
4. REFER TO DRAWING 435 FOR OUTLET PROTECTION DETAILS
5. REFER TO DRAWINGS 430-433 FOR CULVERT DETAILS.
6. REFER TO DRAWINGS 450-452 FOR Q100 PRE- DEVELOPMENT CATCHMENTS.
7. REFER TO DRAWINGS 455-457 FOR Q100 POST- DEVELOPMENT CATCHMENTS.
8. ALL STORMWATER SIZES, DIMENSIONS AND POSITIONS SUBJECT TO CHANGE DURING DETAILED DESIGN

LEGEND:

- SITE BOUNDARY ---
- FUTURE LOT BOUNDARY ---
- PROPOSED STORMWATER ---
- PROPOSED LOW PRESSURE WASTEWATER ww ww
- PROPOSED STORMWATER MANHOLE
- PROPOSED STORMWATER CATCHPIT
- PROPOSED STORMWATER HEADWALL
- STORMWATER LOT CONNECTION ---
- STREAM >>>>>>
- PROPOSED SWALE >>>>>>
- PROPOSED CONSTRUCTED WETLAND
- PROPOSED RAINGARDEN
- PROPOSED PERVIOUS PAVERS

CLIENT: AW HOLDINGS 2021 LIMITED	PROJECT: AUCKLAND SURF PARK 1350 DAIRY FLAT HIGHWAY DAIRY FLAT, AUCKLAND	TITLE: STORMWATER PLAN SHEET 10
PURPOSE OF ISSUE: FOR RESOURCE CONSENT		
SCALE: 1:500		
DO NOT SCALE		
DRAWING NO: 3325-2-4011		REV: B

REV	DESCRIPTION	DRN BY	CHK BY	APP BY	DATE
B	DRAWING UPDATED	AL	SL	JK	13/01/26
A	FIRST ISSUE	AL	SL	JK	07/11/25



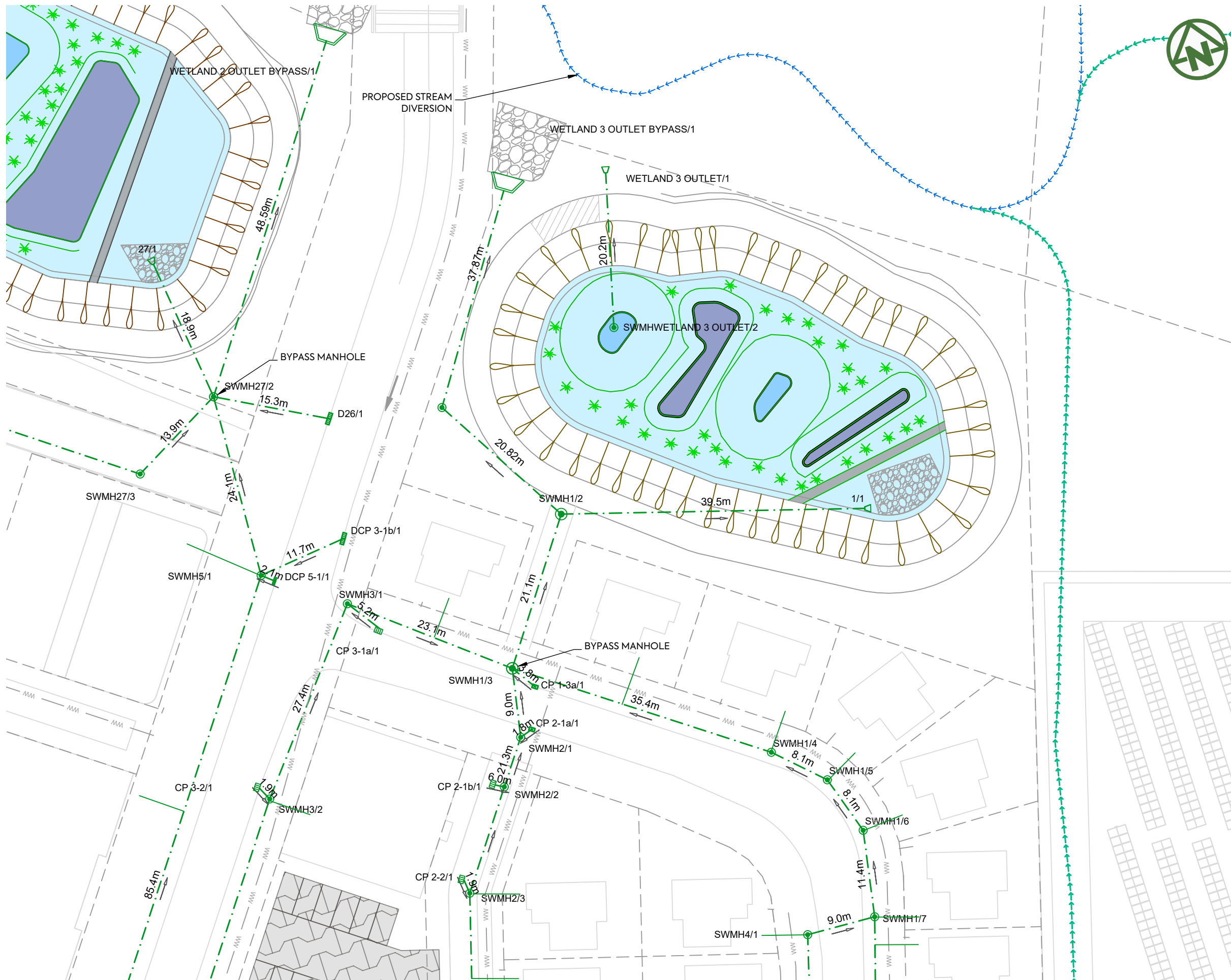

NOTES:

1. ALL WORKS AND MATERIALS TO COMPLY WITH AUCKLAND COUNCIL CODE OF PRACTICE FOR LAND FOR LAND DEVELOPMENT AND SUBDIVISION CHAPTER 4-STORMWATER.
2. ALL PIPES CROSSING UNDER CARRIAGEWAY/TRAFFIC AREAS TO BE HARDFILL BACKFILLED 1.0m BEYOND THE EXTENT OF CARRIAGEWAY. ALL PIPE CROSS OVERS ARE TO BE HARDFILL BACKFILLED 1.0m EITHER SIDE OF CROSS OVER.
3. THESE DRAWINGS DO NOT NECESSARILY SHOW ALL EXISTING SERVICES. IT IS THE RESPONSIBILITY OF THE CONTRACTOR TO ACCURATELY LOCATE AND PROJECT ALL EXISTING SERVICES DURING THE CONSTRUCTION PROCESS.
4. REFER TO DRAWING 435 FOR OUTLET PROTECTION DETAILS
5. REFER TO DRAWINGS 430-433 FOR CULVERT DETAILS.
6. REFER TO DRAWINGS 450-452 FOR Q100 PRE- DEVELOPMENT CATCHMENTS.
7. REFER TO DRAWINGS 455-457 FOR Q100 POST- DEVELOPMENT CATCHMENTS.
8. ALL STORMWATER SIZES, DIMENSIONS AND POSITIONS SUBJECT TO CHANGE DURING DETAILED DESIGN

LEGEND:

- SITE BOUNDARY
- FUTURE LOT BOUNDARY
- PROPOSED STORMWATER
- PROPOSED LOW PRESSURE WASTEWATER
- PROPOSED STORMWATER MANHOLE
- PROPOSED STORMWATER CATCHPIT
- PROPOSED STORMWATER HEADWALL
- STORMWATER LOT CONNECTION
- STREAM
- PROPOSED SWALE
- PROPOSED CONSTRUCTED WETLAND
- PROPOSED RAINGARDEN
- PROPOSED PERVIOUS PAVERS

CLIENT:

AW HOLDINGS 2021 LIMITED

PROJECT:

AUCKLAND SURF PARK
1350 DAIRY FLAT HIGHWAY
DAIRY FLAT, AUCKLAND

TITLE:

STORMWATER
PLAN
SHEET 11

PURPOSE OF ISSUE:

FOR RESOURCE CONSENT

SCALE:
1:500

DO NOT SCALE

DRAWING NO:

3325-2-4012

REV:

B



REV	DESCRIPTION	DRN BY	CHK BY	APP BY	DATE
B	DRAWING UPDATED	AL	SL	JK	13/01/26
A	FIRST ISSUE	AL	SL	JK	07/11/25

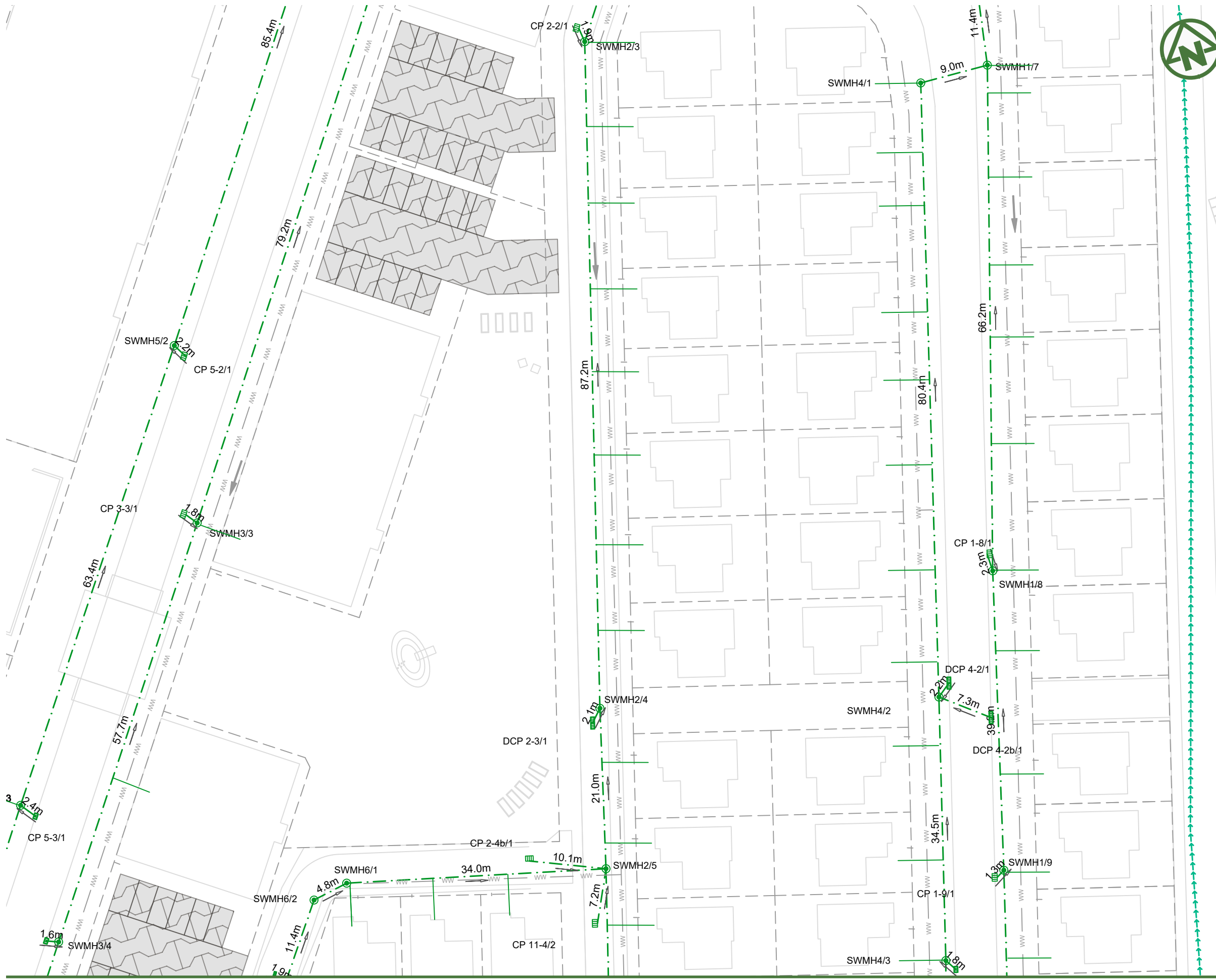

NOTES:

1. ALL WORKS AND MATERIALS TO COMPLY WITH AUCKLAND COUNCIL CODE OF PRACTICE FOR LAND FOR LAND DEVELOPMENT AND SUBDIVISION CHAPTER 4-STORMWATER.
2. ALL PIPES CROSSING UNDER CARRIAGEWAY/TRAFFIC AREAS TO BE HARDFILL BACKFILLED 1.0m BEYOND THE EXTENT OF CARRIAGEWAY. ALL PIPE CROSS OVERS ARE TO BE HARDFILL BACKFILLED 1.0m EITHER SIDE OF CROSS OVER.
3. THESE DRAWINGS DO NOT NECESSARILY SHOW ALL EXISTING SERVICES. IT IS THE RESPONSIBILITY OF THE CONTRACTOR TO ACCURATELY LOCATE AND PROJECT ALL EXISTING SERVICES DURING THE CONSTRUCTION PROCESS.
4. REFER TO DRAWING 435 FOR OUTLET PROTECTION DETAILS
5. REFER TO DRAWINGS 430-433 FOR CULVERT DETAILS.
6. REFER TO DRAWINGS 450-452 FOR Q100 PRE- DEVELOPMENT CATCHMENTS.
7. REFER TO DRAWINGS 455-457 FOR Q100 POST- DEVELOPMENT CATCHMENTS.
8. ALL STORMWATER SIZES, DIMENSIONS AND POSITIONS SUBJECT TO CHANGE DURING DETAILED DESIGN

LEGEND:

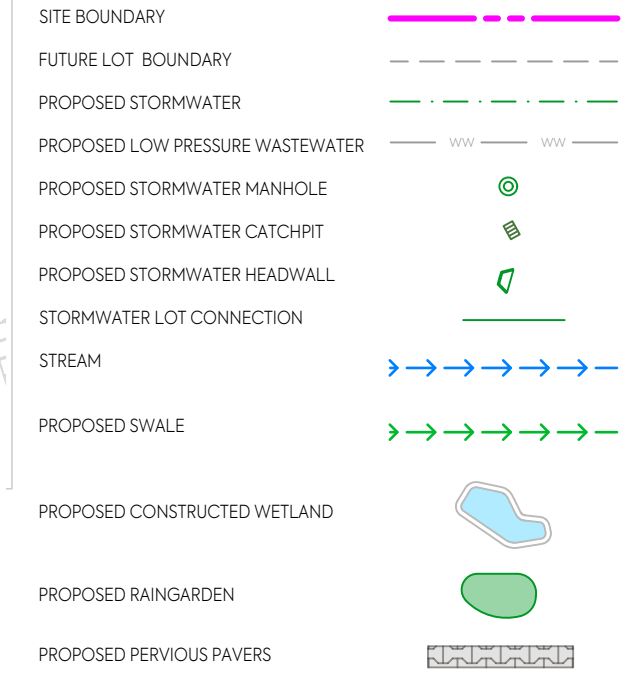

CLIENT:	PROJECT:	TITLE:	PURPOSE OF ISSUE:
AW HOLDINGS 2021 LIMITED	AUCKLAND SURF PARK 1350 DAIRY FLAT HIGHWAY DAIRY FLAT, AUCKLAND	STORMWATER PLAN SHEET 12	FOR RESOURCE CONSENT



REV	DESCRIPTION	DRN BY	CHK BY	APP BY	DATE
B	DRAWING UPDATED	AL	SL	JK	13/01/26
A	FIRST ISSUE	AL	SL	JK	07/11/25

SCALE:	1:500
DO NOT SCALE	
DRAWING NO:	3325-2-4013
REV:	B

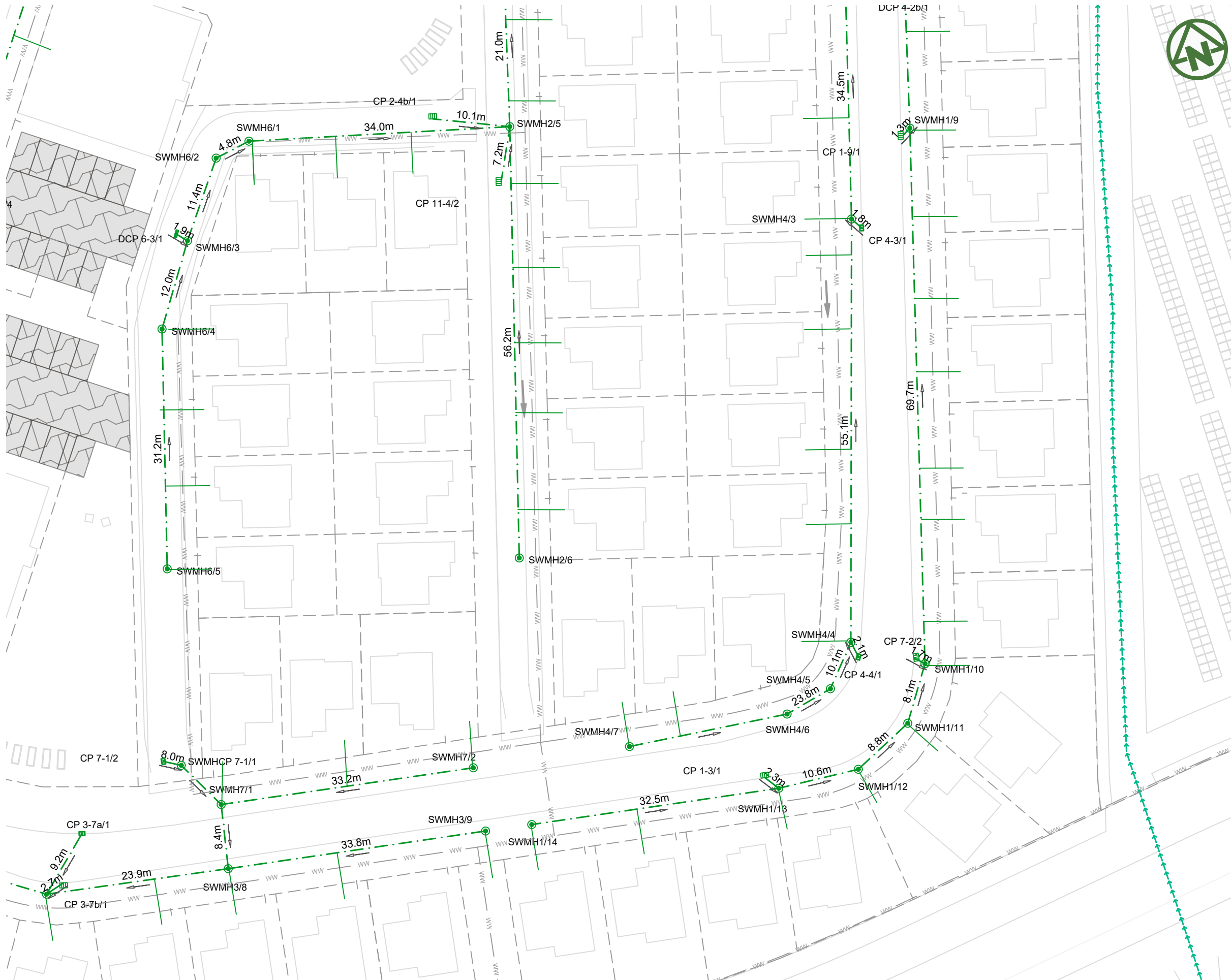

NOTES:

1. ALL WORKS AND MATERIALS TO COMPLY WITH AUCKLAND COUNCIL CODE OF PRACTICE FOR LAND FOR LAND DEVELOPMENT AND SUBDIVISION CHAPTER 4-STORMWATER.
2. ALL PIPES CROSSING UNDER CARRIAGEWAY/TRAFFIC AREAS TO BE HARDFILL BACKFILLED 1.0m BEYOND THE EXTENT OF CARRIAGEWAY. ALL PIPE CROSS OVERS ARE TO BE HARDFILL BACKFILLED 1.0m EITHER SIDE OF CROSS OVER.
3. THESE DRAWINGS DO NOT NECESSARILY SHOW ALL EXISTING SERVICES. IT IS THE RESPONSIBILITY OF THE CONTRACTOR TO ACCURATELY LOCATE AND PROJECT ALL EXISTING SERVICES DURING THE CONSTRUCTION PROCESS.
4. REFER TO DRAWING 435 FOR OUTLET PROTECTION DETAILS
5. REFER TO DRAWINGS 430-433 FOR CULVERT DETAILS.
6. REFER TO DRAWINGS 450-452 FOR Q100 PRE- DEVELOPMENT CATCHMENTS.
7. REFER TO DRAWINGS 455-457 FOR Q100 POST- DEVELOPMENT CATCHMENTS.
8. ALL STORMWATER SIZES, DIMENSIONS AND POSITIONS SUBJECT TO CHANGE DURING DETAILED DESIGN

LEGEND:

- SITE BOUNDARY
- FUTURE LOT BOUNDARY
- PROPOSED STORMWATER
- PROPOSED LOW PRESSURE WASTEWATER
- PROPOSED STORMWATER MANHOLE
- PROPOSED STORMWATER CATCHPIT
- PROPOSED STORMWATER HEADWALL
- STORMWATER LOT CONNECTION
- STREAM
- PROPOSED SWALE
- PROPOSED CONSTRUCTED WETLAND
- PROPOSED RAINGARDEN
- PROPOSED PERVIOUS PAVERS

CLIENT: AW HOLDINGS 2021 LIMITED PROJECT: AUCKLAND SURF PARK 1350 DAIRY FLAT HIGHWAY DAIRY FLAT, AUCKLAND TITLE: STORMWATER PLAN SHEET 13 PURPOSE OF ISSUE: FOR RESOURCE CONSENT



REV	DESCRIPTION	DRN BY	CHK BY	APP BY	DATE
B	DRAWING UPDATED	AL	SL	JK	13/01/26
A	FIRST ISSUE	AL	SL	JK	07/11/25

SCALE: 1:500	REV: B
DO NOT SCALE	
DRAWING NO: 3325-2-4014	

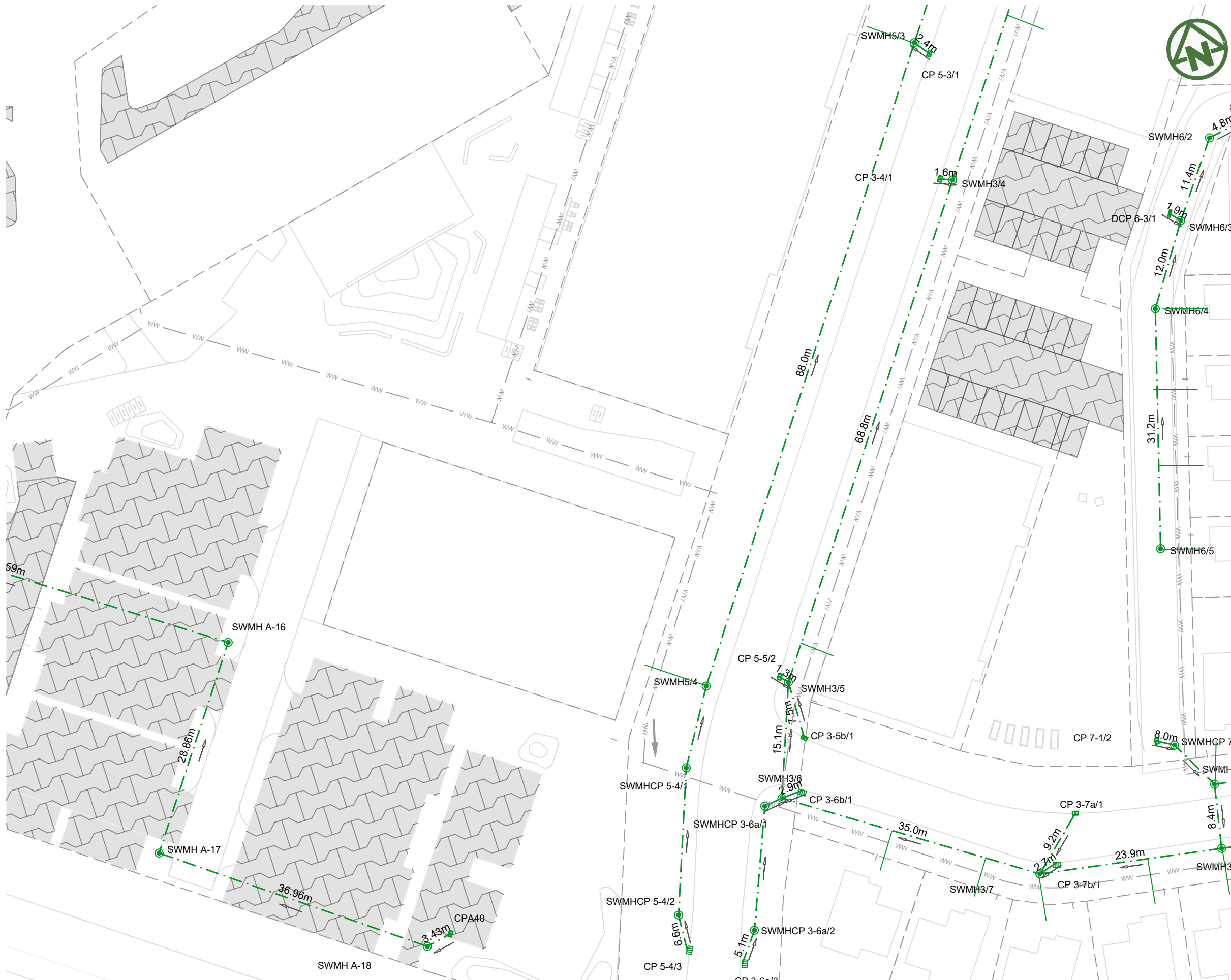

NOTES:

1. ALL WORKS AND MATERIALS TO COMPLY WITH AUCKLAND COUNCIL CODE OF PRACTICE FOR LAND FOR LAND DEVELOPMENT AND SUBDIVISION CHAPTER 4-STORMWATER.
2. ALL PIPES CROSSING UNDER CARRIAGEWAY/TRAFFIC AREAS TO BE HARDFILL BACKFILLED 1.0m BEYOND THE EXTENT OF CARRIAGEWAY. ALL PIPE CROSS OVERS ARE TO BE HARDFILL BACKFILLED 1.0m EITHER SIDE OF CROSS OVER.
3. THESE DRAWINGS DO NOT NECESSARILY SHOW ALL EXISTING SERVICES. IT IS THE RESPONSIBILITY OF THE CONTRACTOR TO ACCURATELY LOCATE AND PROJECT ALL EXISTING SERVICES DURING THE CONSTRUCTION PROCESS.
4. REFER TO DRAWING 435 FOR OUTLET PROTECTION DETAILS
5. REFER TO DRAWINGS 430-433 FOR CULVERT DETAILS.
6. REFER TO DRAWINGS 450-452 FOR Q100 PRE- DEVELOPMENT CATCHMENTS.
7. REFER TO DRAWINGS 455-457 FOR Q100 POST- DEVELOPMENT CATCHMENTS.
8. ALL STORMWATER SIZES, DIMENSIONS AND POSITIONS SUBJECT TO CHANGE DURING DETAILED DESIGN

LEGEND:

- SITE BOUNDARY
- FUTURE LOT BOUNDARY
- PROPOSED STORMWATER
- PROPOSED LOW PRESSURE WASTEWATER
- PROPOSED STORMWATER MANHOLE
- PROPOSED STORMWATER CATCHPIT
- PROPOSED STORMWATER HEADWALL
- STORMWATER LOT CONNECTION
- STREAM
- PROPOSED SWALE
- PROPOSED CONSTRUCTED WETLAND
- PROPOSED RAINGARDEN
- PROPOSED PERVIOUS PAVERS

<p>CLIENT: AW HOLDINGS 2021 LIMITED</p>	<p>PROJECT: AUCKLAND SURF PARK 1350 DAIRY FLAT HIGHWAY DAIRY FLAT, AUCKLAND</p>	<p>TITLE: STORMWATER PLAN SHEET 14</p>	<p>PURPOSE OF ISSUE: FOR RESOURCE CONSENT</p> <p>SCALE: 1:500</p> <p>DO NOT SCALE</p> <p>DRAWING NO: 3325-2-4015</p> <p>REV: B</p>
---	---	--	--



REV	DESCRIPTION	DRN BY	CHK BY	APP BY	DATE
B	DRAWING UPDATED	AL	SL	JK	13/01/26
A	FIRST ISSUE	AL	SL	JK	07/11/25



NOTES:

1. ALL WORKS AND MATERIALS TO COMPLY WITH AUCKLAND COUNCIL CODE OF PRACTICE FOR LAND FOR LAND DEVELOPMENT AND SUBDIVISION CHAPTER 4-STORMWATER.
2. ALL PIPES CROSSING UNDER CARRIAGEWAY/TRAFFIC AREAS TO BE HARDFILL BACKFILLED 1.0m BEYOND THE EXTENT OF CARRIAGEWAY. ALL PIPE CROSS OVERS ARE TO BE HARDFILL BACKFILLED 1.0m EITHER SIDE OF CROSS OVER.
3. THESE DRAWINGS DO NOT NECESSARILY SHOW ALL EXISTING SERVICES. IT IS THE RESPONSIBILITY OF THE CONTRACTOR TO ACCURATELY LOCATE AND PROJECT ALL EXISTING SERVICES DURING THE CONSTRUCTION PROCESS.
4. REFER TO DRAWING 435 FOR OUTLET PROTECTION DETAILS
5. REFER TO DRAWINGS 430-433 FOR CULVERT DETAILS.
6. REFER TO DRAWINGS 450-452 FOR Q100 PRE- DEVELOPMENT CATCHMENTS.
7. REFER TO DRAWINGS 455-457 FOR Q100 POST- DEVELOPMENT CATCHMENTS.
8. ALL STORMWATER SIZES, DIMENSIONS AND POSITIONS SUBJECT TO CHANGE DURING DETAILED DESIGN

LEGEND:

SITE BOUNDARY	
FUTURE LOT BOUNDARY	
PROPOSED STORMWATER	
PROPOSED LOW PRESSURE WASTEWATER	
PROPOSED STORMWATER MANHOLE	
PROPOSED STORMWATER CATCHPIT	
PROPOSED STORMWATER HEADWALL	
STORMWATER LOT CONNECTION	
STREAM	
PROPOSED SWALE	
PROPOSED CONSTRUCTED WETLAND	
PROPOSED RAINGARDEN	
PROPOSED PERVIOUS PAVERS	

<p>CLIENT: AW HOLDINGS 2021 LIMITED</p>	<p>PROJECT: AUCKLAND SURF PARK 1350 DAIRY FLAT HIGHWAY DAIRY FLAT, AUCKLAND</p>	<p>TITLE: STORMWATER PLAN SHEET 15</p>	<p>PURPOSE OF ISSUE: FOR RESOURCE CONSENT</p>
			<p>SCALE: 1:500 DO NOT SCALE</p>
			<p>DRAWING NO: 3325-2-4016 REV: B</p>

B	DRAWING UPDATED	AL	SL	JK	13/01/26
A	FIRST ISSUE	AL	SL	JK	07/11/25
REV	DESCRIPTION	DRN BY	CHK BY	APP BY	DATE





NOTES:

1. ALL WORKS AND MATERIALS TO COMPLY WITH AUCKLAND COUNCIL CODE OF PRACTICE FOR LAND FOR LAND DEVELOPMENT AND SUBDIVISION CHAPTER 4-STORMWATER.
2. ALL PIPES CROSSING UNDER CARRIAGEWAY/TRAFFIC AREAS TO BE HARDFILL BACKFILLED 1.0m BEYOND THE EXTENT OF CARRIAGEWAY. ALL PIPE CROSS OVERS ARE TO BE HARDFILL BACKFILLED 1.0m EITHER SIDE OF CROSS OVER.
3. THESE DRAWINGS DO NOT NECESSARILY SHOW ALL EXISTING SERVICES. IT IS THE RESPONSIBILITY OF THE CONTRACTOR TO ACCURATELY LOCATE AND PROJECT ALL EXISTING SERVICES DURING THE CONSTRUCTION PROCESS.
4. REFER TO DRAWING 435 FOR OUTLET PROTECTION DETAILS
5. REFER TO DRAWINGS 430-433 FOR CULVERT DETAILS.
6. REFER TO DRAWINGS 450-452 FOR Q100 PRE- DEVELOPMENT CATCHMENTS.
7. REFER TO DRAWINGS 455-457 FOR Q100 POST- DEVELOPMENT CATCHMENTS.
8. ALL STORMWATER SIZES, DIMENSIONS AND POSITIONS SUBJECT TO CHANGE DURING DETAILED DESIGN

LEGEND:

SITE BOUNDARY	
FUTURE LOT BOUNDARY	
PROPOSED STORMWATER	
PROPOSED LOW PRESSURE WASTEWATER	
PROPOSED STORMWATER MANHOLE	
PROPOSED STORMWATER CATCHPIT	
PROPOSED STORMWATER HEADWALL	
STORMWATER LOT CONNECTION	
STREAM	
PROPOSED SWALE	
PROPOSED CONSTRUCTED WETLAND	
PROPOSED RAINGARDEN	
PROPOSED PERVIOUS PAVERS	

CLIENT: PROJECT: TITLE:

AW HOLDINGS 2021 LIMITED

AUCKLAND SURF PARK
1350 DAIRY FLAT HIGHWAY
DAIRY FLAT, AUCKLAND

STORMWATER
PLAN
SHEET 16

PURPOSE OF ISSUE:
FOR RESOURCE CONSENT

SCALE:
1:500
DO NOT SCALE
DRAWING NO: **3325-2-4017** REV: **B**



REV	DESCRIPTION	DRN BY	CHK BY	APP BY	DATE
B	DRAWING UPDATED	AL	SL	JK	13/01/26
A	FIRST ISSUE	AL	SL	JK	07/11/25

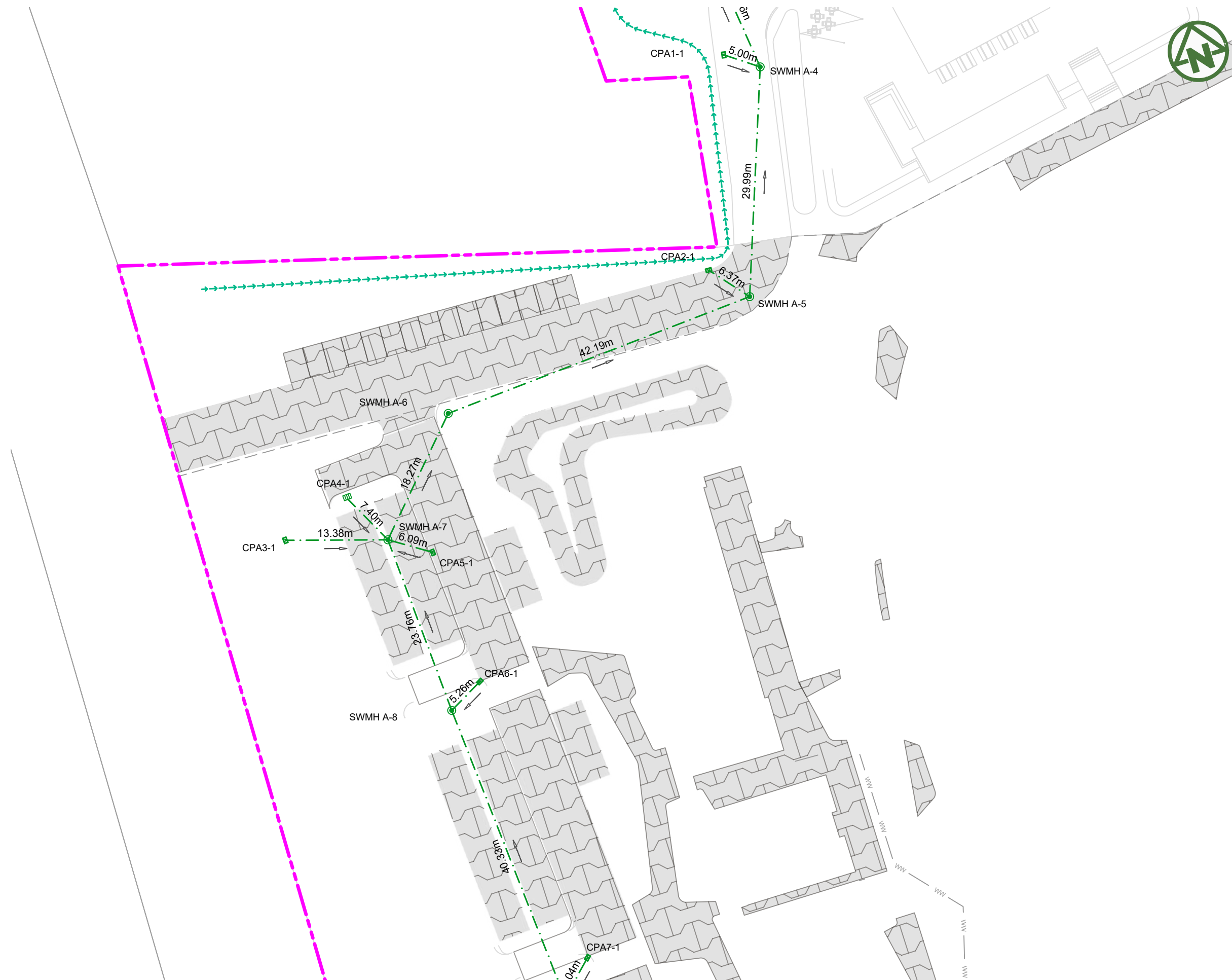

NOTES:

1. ALL WORKS AND MATERIALS TO COMPLY WITH AUCKLAND COUNCIL CODE OF PRACTICE FOR LAND FOR LAND DEVELOPMENT AND SUBDIVISION CHAPTER 4-STORMWATER.
2. ALL PIPES CROSSING UNDER CARRIAGEWAY/TRAFFIC AREAS TO BE HARDFILL BACKFILLED 1.0m BEYOND THE EXTENT OF CARRIAGEWAY. ALL PIPE CROSS OVERS ARE TO BE HARDFILL BACKFILLED 1.0m EITHER SIDE OF CROSS OVER.
3. THESE DRAWINGS DO NOT NECESSARILY SHOW ALL EXISTING SERVICES. IT IS THE RESPONSIBILITY OF THE CONTRACTOR TO ACCURATELY LOCATE AND PROJECT ALL EXISTING SERVICES DURING THE CONSTRUCTION PROCESS.
4. REFER TO DRAWING 435 FOR OUTLET PROTECTION DETAILS
5. REFER TO DRAWINGS 430-433 FOR CULVERT DETAILS.
6. REFER TO DRAWINGS 450-452 FOR Q100 PRE- DEVELOPMENT CATCHMENTS.
7. REFER TO DRAWINGS 455-457 FOR Q100 POST- DEVELOPMENT CATCHMENTS.
8. ALL STORMWATER SIZES, DIMENSIONS AND POSITIONS SUBJECT TO CHANGE DURING DETAILED DESIGN

LEGEND:

SITE BOUNDARY	
FUTURE LOT BOUNDARY	
PROPOSED STORMWATER	
PROPOSED LOW PRESSURE WASTEWATER	
PROPOSED STORMWATER MANHOLE	
PROPOSED STORMWATER CATCHPIT	
PROPOSED STORMWATER HEADWALL	
STORMWATER LOT CONNECTION	
STREAM	
PROPOSED SWALE	
PROPOSED CONSTRUCTED WETLAND	
PROPOSED RAINGARDEN	
PROPOSED PERVIOUS PAVERS	

<table border="0"> <tr> <td style="font-size: 8px;">B</td> <td style="font-size: 8px;">DRAWING UPDATED</td> <td style="font-size: 8px;">AL</td> <td style="font-size: 8px;">SL</td> <td style="font-size: 8px;">JK</td> <td style="font-size: 8px;">13/01/26</td> </tr> <tr> <td style="font-size: 8px;">A</td> <td style="font-size: 8px;">FIRST ISSUE</td> <td style="font-size: 8px;">AL</td> <td style="font-size: 8px;">SL</td> <td style="font-size: 8px;">JK</td> <td style="font-size: 8px;">07/11/25</td> </tr> <tr> <td style="font-size: 8px;">REV</td> <td style="font-size: 8px;">DESCRIPTION</td> <td style="font-size: 8px;">DRN BY</td> <td style="font-size: 8px;">CHK BY</td> <td style="font-size: 8px;">APP BY</td> <td style="font-size: 8px;">DATE</td> </tr> </table>	B	DRAWING UPDATED	AL	SL	JK	13/01/26	A	FIRST ISSUE	AL	SL	JK	07/11/25	REV	DESCRIPTION	DRN BY	CHK BY	APP BY	DATE	<p>CLIENT: AW HOLDINGS 2021 LIMITED</p>	<p>PROJECT: AUCKLAND SURF PARK 1350 DAIRY FLAT HIGHWAY DAIRY FLAT, AUCKLAND</p>	<p>TITLE: STORMWATER PLAN SHEET 17</p>	<p>PURPOSE OF ISSUE: FOR RESOURCE CONSENT</p> <p>SCALE: 1:500</p> <p>DO NOT SCALE</p> <p>DRAWING NO: 3325-2-4018</p> <p>REV: B</p>
B	DRAWING UPDATED	AL	SL	JK	13/01/26																	
A	FIRST ISSUE	AL	SL	JK	07/11/25																	
REV	DESCRIPTION	DRN BY	CHK BY	APP BY	DATE																	



NOTES:

1. ALL WORKS AND MATERIALS TO COMPLY WITH AUCKLAND COUNCIL CODE OF PRACTICE FOR LAND FOR LAND DEVELOPMENT AND SUBDIVISION CHAPTER 4-STORMWATER.
2. ALL PIPES CROSSING UNDER CARRIAGEWAY/TRAFFIC AREAS TO BE HARDFILL BACKFILLED 1.0m BEYOND THE EXTENT OF CARRIAGEWAY. ALL PIPE CROSS OVERS ARE TO BE HARDFILL BACKFILLED 1.0m EITHER SIDE OF CROSS OVER.
3. THESE DRAWINGS DO NOT NECESSARILY SHOW ALL EXISTING SERVICES. IT IS THE RESPONSIBILITY OF THE CONTRACTOR TO ACCURATELY LOCATE AND PROJECT ALL EXISTING SERVICES DURING THE CONSTRUCTION PROCESS.
4. REFER TO DRAWING 435 FOR OUTLET PROTECTION DETAILS
5. REFER TO DRAWINGS 430-433 FOR CULVERT DETAILS.
6. REFER TO DRAWINGS 450-452 FOR Q100 PRE- DEVELOPMENT CATCHMENTS.
7. REFER TO DRAWINGS 455-457 FOR Q100 POST- DEVELOPMENT CATCHMENTS.
8. ALL STORMWATER SIZES, DIMENSIONS AND POSITIONS SUBJECT TO CHANGE DURING DETAILED DESIGN

LEGEND:

SITE BOUNDARY	
FUTURE LOT BOUNDARY	
PROPOSED STORMWATER	
PROPOSED LOW PRESSURE WASTEWATER	
PROPOSED STORMWATER MANHOLE	
PROPOSED STORMWATER CATCHPIT	
PROPOSED STORMWATER HEADWALL	
STORMWATER LOT CONNECTION	
STREAM	
PROPOSED SWALE	
PROPOSED CONSTRUCTED WETLAND	
PROPOSED RAINGARDEN	
PROPOSED PERVIOUS PAVERS	

<p>MCKENZIE & CO.</p> <p>B DRAWING UPDATED AL SL JK 13/01/26 A FIRST ISSUE AL SL JK 07/11/25</p> <p>REV DESCRIPTION DRN BY CHK BY APP BY DATE</p>	<p>CLIENT: AW HOLDINGS 2021 LIMITED</p> <p>PROJECT: AUCKLAND SURF PARK 1350 DAIRY FLAT HIGHWAY DAIRY FLAT, AUCKLAND</p>	<p>TITLE: STORMWATER PLAN SHEET 18</p>	<p>PURPOSE OF ISSUE: FOR RESOURCE CONSENT</p> <p>SCALE: 1:500 DO NOT SCALE</p> <p>DRAWING NO: 3325-2-4019 REV: B</p>
<p>PLOT DATE 2026-01-15 12:13:33 WWW.MCKENZIEANDCO.CO.NZ THIS DRAWING IS SOLELY FOR USE BY THE CLIENT ON THIS PROJECT ONLY. NO LIABILITY IS ACCEPTED IN ITS USE BY ANY OTHER ENTITY OR FOR ANY OTHER PURPOSE</p>			

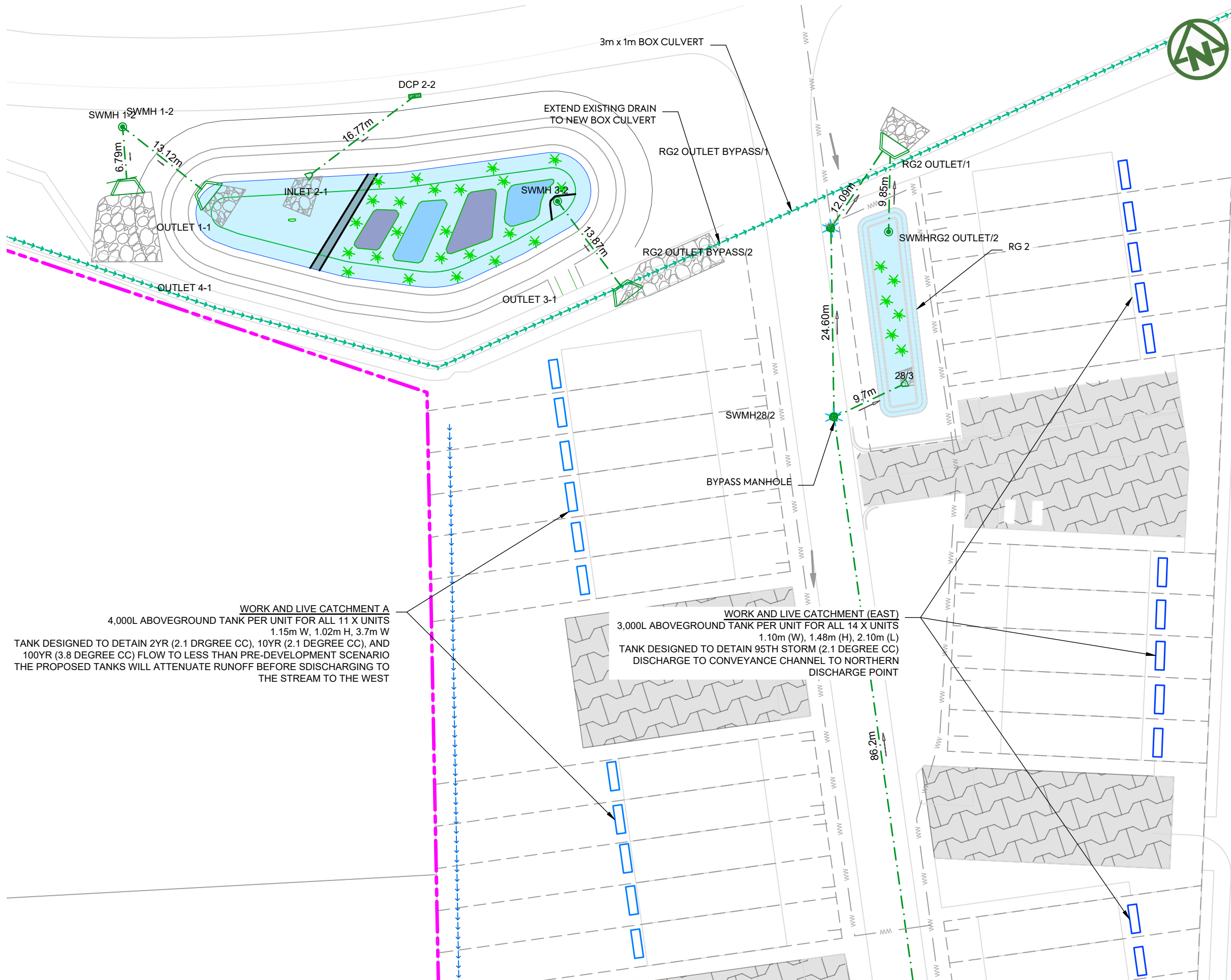

NOTES:

1. ALL WORKS AND MATERIALS TO COMPLY WITH AUCKLAND COUNCIL CODE OF PRACTICE FOR LAND FOR LAND DEVELOPMENT AND SUBDIVISION CHAPTER 4-STORMWATER.
2. ALL PIPES CROSSING UNDER CARRIAGEWAY/TRAFFIC AREAS TO BE HARDFILL BACKFILLED 1.0m BEYOND THE EXTENT OF CARRIAGEWAY. ALL PIPE CROSS OVERS ARE TO BE HARDFILL BACKFILLED 1.0m EITHER SIDE OF CROSS OVER.
3. THESE DRAWINGS DO NOT NECESSARILY SHOW ALL EXISTING SERVICES. IT IS THE RESPONSIBILITY OF THE CONTRACTOR TO ACCURATELY LOCATE AND PROJECT ALL EXISTING SERVICES DURING THE CONSTRUCTION PROCESS.
4. REFER TO DRAWING 435 FOR OUTLET PROTECTION DETAILS
5. REFER TO DRAWINGS 430-433 FOR CULVERT DETAILS.
6. REFER TO DRAWINGS 450-452 FOR Q100 PRE- DEVELOPMENT CATCHMENTS.
7. REFER TO DRAWINGS 455-457 FOR Q100 POST- DEVELOPMENT CATCHMENTS.
8. ALL STORMWATER SIZES, DIMENSIONS AND POSITIONS SUBJECT TO CHANGE DURING DETAILED DESIGN

LEGEND:

- SITE BOUNDARY
- FUTURE LOT BOUNDARY
- PROPOSED STORMWATER
- PROPOSED LOW PRESSURE WASTEWATER
- PROPOSED STORMWATER MANHOLE
- PROPOSED STORMWATER CATCHPIT
- PROPOSED STORMWATER HEADWALL
- STORMWATER LOT CONNECTION
- STREAM
- PROPOSED SWALE
- PROPOSED CONSTRUCTED WETLAND
- PROPOSED RAINGARDEN
- PROPOSED PERVIOUS PAVERS

WORK AND LIVE CATCHMENT A
 4,000L ABOVEGROUND TANK PER UNIT FOR ALL 11 X UNITS
 1.15m W, 1.02m H, 3.7m W
 TANK DESIGNED TO DETAIN 2YR (2.1 DRGREE CC), 10YR (2.1 DEGREE CC), AND 100YR (3.8 DEGREE CC) FLOW TO LESS THAN PRE-DEVELOPMENT SCENARIO THE PROPOSED TANKS WILL ATTENUATE RUNOFF BEFORE SDISCHARGING TO THE STREAM TO THE WEST

WORK AND LIVE CATCHMENT (EAST)
 3,000L ABOVEGROUND TANK PER UNIT FOR ALL 14 X UNITS
 1.10m (W), 1.48m (H), 2.10m (L)
 TANK DESIGNED TO DETAIN 95TH STORM (2.1 DEGREE CC) DISCHARGE TO CONVEYANCE CHANNEL TO NORTHERN DISCHARGE POINT

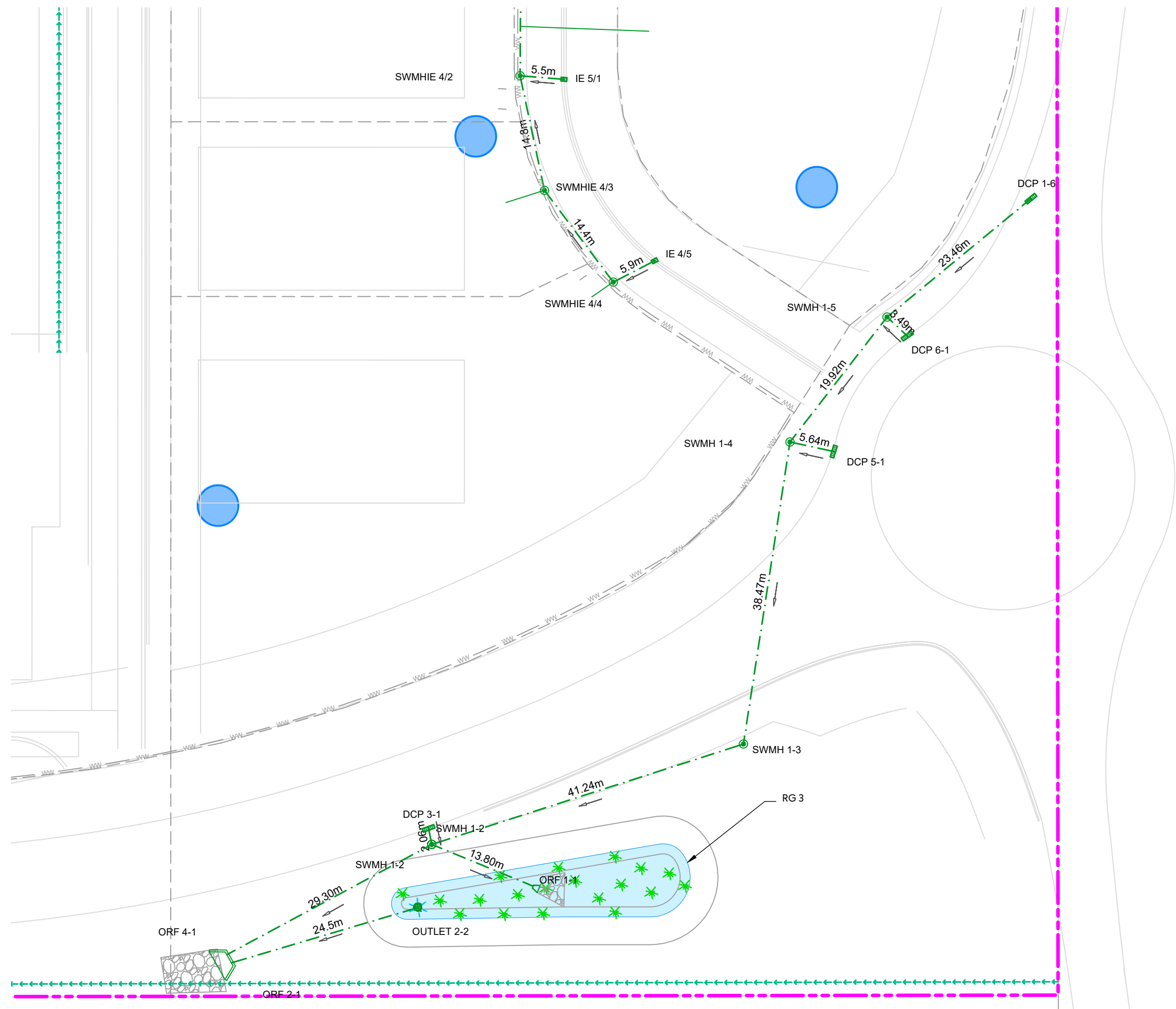

NOTES:

1. ALL WORKS AND MATERIALS TO COMPLY WITH AUCKLAND COUNCIL CODE OF PRACTICE FOR LAND FOR LAND DEVELOPMENT AND SUBDIVISION CHAPTER 4-STORMWATER.
2. ALL PIPES CROSSING UNDER CARRIAGEWAY/TRAFFIC AREAS TO BE HARDFILL BACKFILLED 1.0m BEYOND THE EXTENT OF CARRIAGEWAY. ALL PIPE CROSS OVERS ARE TO BE HARDFILL BACKFILLED 1.0m EITHER SIDE OF CROSS OVER.
3. THESE DRAWINGS DO NOT NECESSARILY SHOW ALL EXISTING SERVICES. IT IS THE RESPONSIBILITY OF THE CONTRACTOR TO ACCURATELY LOCATE AND PROJECT ALL EXISTING SERVICES DURING THE CONSTRUCTION PROCESS.
4. REFER TO DRAWING 435 FOR OUTLET PROTECTION DETAILS
5. REFER TO DRAWINGS 430-433 FOR CULVERT DETAILS.
6. REFER TO DRAWINGS 450-452 FOR Q100 PRE- DEVELOPMENT CATCHMENTS.
7. REFER TO DRAWINGS 455-457 FOR Q100 POST- DEVELOPMENT CATCHMENTS.
8. ALL STORMWATER SIZES, DIMENSIONS AND POSITIONS SUBJECT TO CHANGE DURING DETAILED DESIGN

LEGEND:

- SITE BOUNDARY
- FUTURE LOT BOUNDARY
- PROPOSED STORMWATER
- PROPOSED LOW PRESSURE WASTEWATER
- PROPOSED STORMWATER MANHOLE
- PROPOSED STORMWATER CATCHPIT
- PROPOSED STORMWATER HEADWALL
- STORMWATER LOT CONNECTION
- STREAM
- PROPOSED SWALE
- PROPOSED CONSTRUCTED WETLAND
- PROPOSED RAINGARDEN
- PROPOSED PERVIOUS PAVERS

	CLIENT: AW HOLDINGS 2021 LIMITED PROJECT: AUCKLAND SURF PARK 1350 DAIRY FLAT HIGHWAY DAIRY FLAT, AUCKLAND	TITLE: STORMWATER PLAN SHEET 21	PURPOSE OF ISSUE: FOR RESOURCE CONSENT SCALE: 1:500 DO NOT SCALE DRAWING NO: 3325-2-4022																								
<table border="0" style="width: 100%; border-collapse: collapse;"> <tr> <td style="width: 10%; font-size: 8px;">REV</td> <td style="width: 70%; font-size: 8px;">DESCRIPTION</td> <td style="width: 10%; font-size: 8px;">DRN BY</td> <td style="width: 10%; font-size: 8px;">CHK BY</td> <td style="width: 10%; font-size: 8px;">APP BY</td> <td style="width: 10%; font-size: 8px;">DATE</td> </tr> <tr> <td style="font-size: 8px;">C</td> <td style="font-size: 8px;">DRAWING UPDATED</td> <td style="font-size: 8px;">AL</td> <td style="font-size: 8px;">SL</td> <td style="font-size: 8px;">JK</td> <td style="font-size: 8px;">24/04/26</td> </tr> <tr> <td style="font-size: 8px;">B</td> <td style="font-size: 8px;">DRAWING UPDATED</td> <td style="font-size: 8px;">AL</td> <td style="font-size: 8px;">SL</td> <td style="font-size: 8px;">JK</td> <td style="font-size: 8px;">13/01/26</td> </tr> <tr> <td style="font-size: 8px;">A</td> <td style="font-size: 8px;">FIRST ISSUE</td> <td style="font-size: 8px;">AL</td> <td style="font-size: 8px;">SL</td> <td style="font-size: 8px;">JK</td> <td style="font-size: 8px;">07/11/25</td> </tr> </table>	REV	DESCRIPTION	DRN BY	CHK BY	APP BY	DATE	C	DRAWING UPDATED	AL	SL	JK	24/04/26	B	DRAWING UPDATED	AL	SL	JK	13/01/26	A	FIRST ISSUE	AL	SL	JK	07/11/25			REV: C
REV	DESCRIPTION	DRN BY	CHK BY	APP BY	DATE																						
C	DRAWING UPDATED	AL	SL	JK	24/04/26																						
B	DRAWING UPDATED	AL	SL	JK	13/01/26																						
A	FIRST ISSUE	AL	SL	JK	07/11/25																						

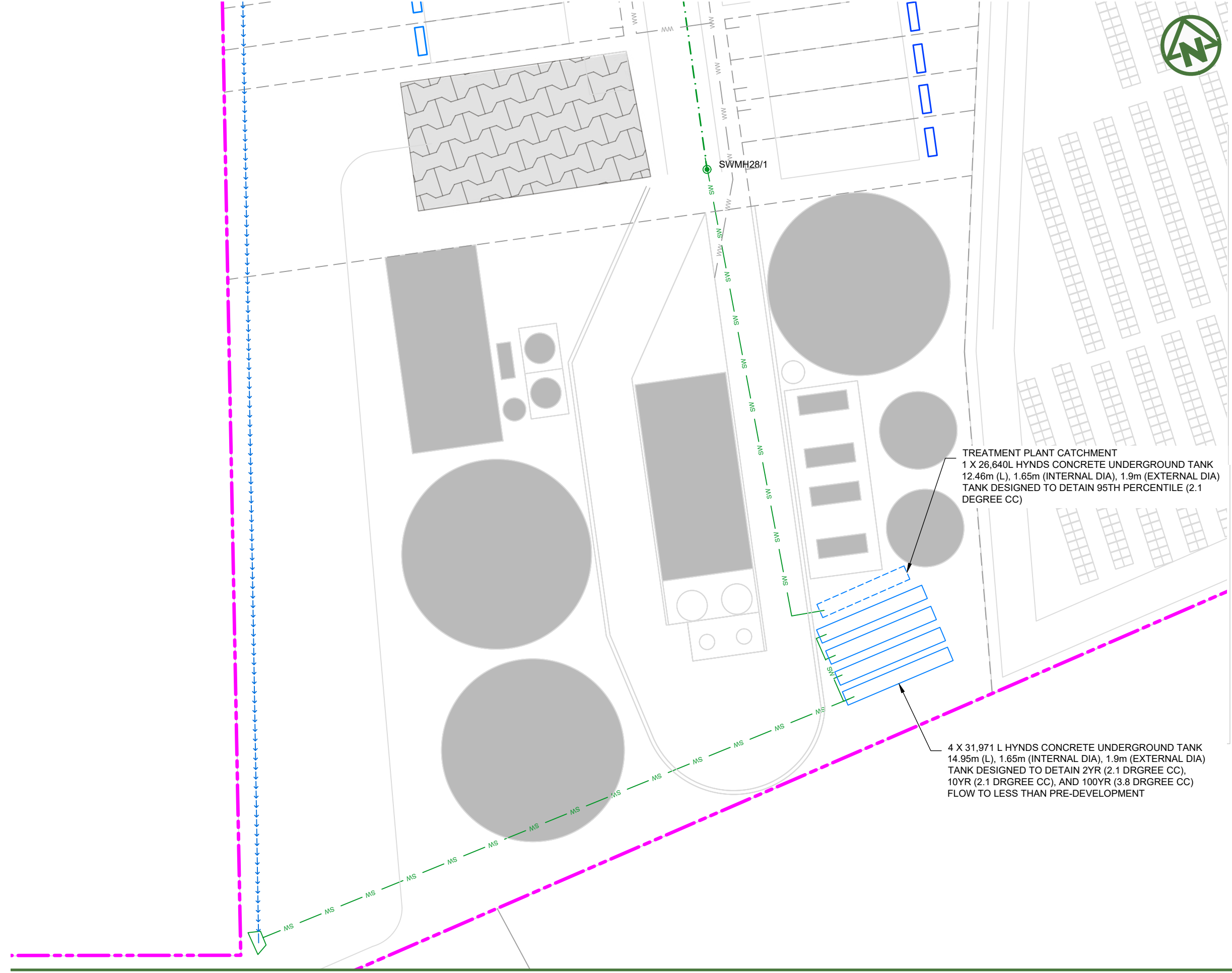

TREATMENT PLANT CATCHMENT
 1 X 26,640L HYNDS CONCRETE UNDERGROUND TANK
 12.46m (L), 1.65m (INTERNAL DIA), 1.9m (EXTERNAL DIA)
 TANK DESIGNED TO DETAIN 95TH PERCENTILE (2.1 DEGREE CC)

4 X 31,971 L HYNDS CONCRETE UNDERGROUND TANK
 14.95m (L), 1.65m (INTERNAL DIA), 1.9m (EXTERNAL DIA)
 TANK DESIGNED TO DETAIN 2YR (2.1 DRGREE CC),
 10YR (2.1 DRGREE CC), AND 100YR (3.8 DRGREE CC)
 FLOW TO LESS THAN PRE-DEVELOPMENT

NOTES:

1. ALL WORKS AND MATERIALS TO COMPLY WITH AUCKLAND COUNCIL CODE OF PRACTICE FOR LAND FOR LAND DEVELOPMENT AND SUBDIVISION CHAPTER 4-STORMWATER.
2. ALL PIPES CROSSING UNDER CARRIAGEWAY/TRAFFIC AREAS TO BE HARDFILL BACKFILLED 1.0m BEYOND THE EXTENT OF CARRIAGEWAY. ALL PIPE CROSS OVERS ARE TO BE HARDFILL BACKFILLED 1.0m EITHER SIDE OF CROSS OVER.
3. THESE DRAWINGS DO NOT NECESSARILY SHOW ALL EXISTING SERVICES. IT IS THE RESPONSIBILITY OF THE CONTRACTOR TO ACCURATELY LOCATE AND PROJECT ALL EXISTING SERVICES DURING THE CONSTRUCTION PROCESS.
4. REFER TO DRAWING 435 FOR OUTLET PROTECTION DETAILS
5. REFER TO DRAWINGS 430-433 FOR CULVERT DETAILS.
6. REFER TO DRAWINGS 450-452 FOR Q100 PRE- DEVELOPMENT CATCHMENTS.
7. REFER TO DRAWINGS 455-457 FOR Q100 POST- DEVELOPMENT CATCHMENTS.
8. ALL STORMWATER SIZES, DIMENSIONS AND POSITIONS SUBJECT TO CHANGE DURING DETAILED DESIGN

LEGEND:

SITE BOUNDARY	
FUTURE LOT BOUNDARY	
PROPOSED STORMWATER	
PROPOSED LOW PRESSURE WASTEWATER	
PROPOSED STORMWATER MANHOLE	
PROPOSED STORMWATER CATCHPIT	
PROPOSED STORMWATER HEADWALL	
STORMWATER LOT CONNECTION	
STREAM	
PROPOSED SWALE	
PROPOSED CONSTRUCTED WETLAND	
PROPOSED RAINGARDEN	
PROPOSED PERVIOUS PAVERS	

CLIENT: AW HOLDINGS 2021 LIMITED PROJECT: AUCKLAND SURF PARK 1350 DAIRY FLAT HIGHWAY DAIRY FLAT, AUCKLAND TITLE: STORMWATER PLAN SHEET 20 PURPOSE OF ISSUE: FOR RESOURCE CONSENT



B	DRAWING UPDATED	AL	SL	JK	13/01/26
A	FIRST ISSUE	AL	SL	JK	07/11/25
REV	DESCRIPTION	DRN BY	CHK BY	APP BY	DATE

SCALE: 1:500
 DO NOT SCALE
 DRAWING NO: 3325-2-4021 REV: B

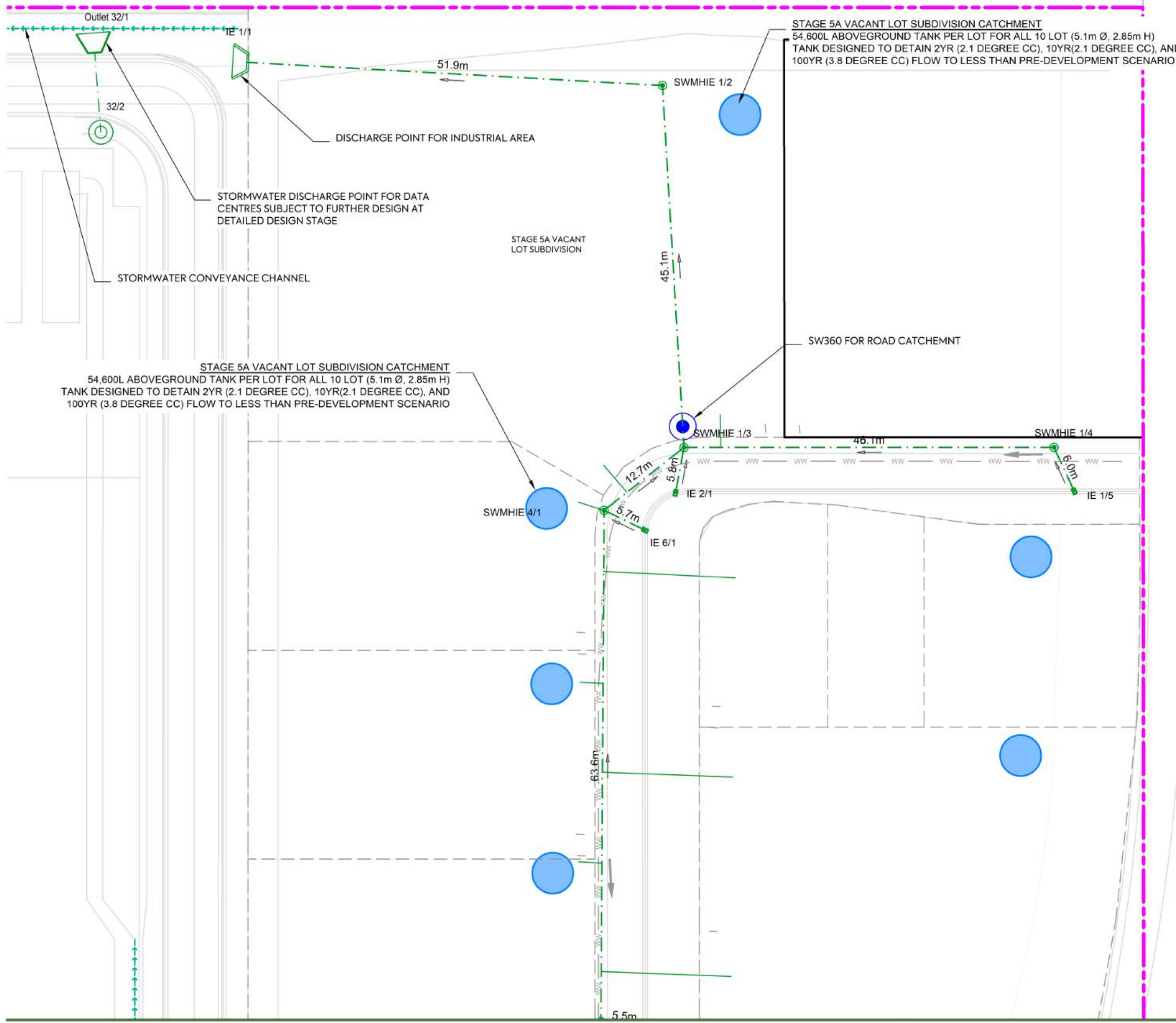

- NOTES:**
1. ALL WORKS AND MATERIALS TO COMPLY WITH AUCKLAND COUNCIL CODE OF PRACTICE FOR LAND FOR LAND DEVELOPMENT AND SUBDIVISION CHAPTER 4-STORMWATER.
 2. ALL PIPES CROSSING UNDER CARRIAGEWAY/TRAFFIC AREAS TO BE HARDFILL BACKFILLED 1.0m BEYOND THE EXTENT OF CARRIAGEWAY. ALL PIPE CROSS OVERS ARE TO BE HARDFILL BACKFILLED 1.0m EITHER SIDE OF CROSS OVER.
 3. THESE DRAWINGS DO NOT NECESSARILY SHOW ALL EXISTING SERVICES. IT IS THE RESPONSIBILITY OF THE CONTRACTOR TO ACCURATELY LOCATE AND PROJECT ALL EXISTING SERVICES DURING THE CONSTRUCTION PROCESS.
 4. REFER TO DRAWING 435 FOR OUTLET PROTECTION DETAILS
 5. REFER TO DRAWINGS 430-433 FOR CULVERT DETAILS.
 6. REFER TO DRAWINGS 450-452 FOR Q100 PRE- DEVELOPMENT CATCHMENTS.
 7. REFER TO DRAWINGS 455-457 FOR Q100 POST- DEVELOPMENT CATCHMENTS.
 8. ALL STORMWATER SIZES, DIMENSIONS AND POSITIONS SUBJECT TO CHANGE DURING DETAILED DESIGN

LEGEND:

SITE BOUNDARY	
FUTURE LOT BOUNDARY	
PROPOSED STORMWATER	
PROPOSED LOW PRESSURE WASTEWATER	
PROPOSED STORMWATER MANHOLE	
PROPOSED STORMWATER CATCHPIT	
PROPOSED STORMWATER HEADWALL	
STORMWATER LOT CONNECTION	
STREAM	
PROPOSED SWALE	
PROPOSED CONSTRUCTED WETLAND	
PROPOSED RAINGARDEN	
PROPOSED PERVIOUS PAVERS	

<table border="0"> <tr> <td>PO</td><td>SL</td><td>JK</td><td>02/06/26</td></tr> <tr> <td>AL</td><td>SL</td><td>JK</td><td>24/04/26</td></tr> <tr> <td>AL</td><td>SL</td><td>JK</td><td>13/01/26</td></tr> <tr> <td>AL</td><td>SL</td><td>JK</td><td>07/11/25</td></tr> </table>	PO	SL	JK	02/06/26	AL	SL	JK	24/04/26	AL	SL	JK	13/01/26	AL	SL	JK	07/11/25		<p>AW HOLDINGS 2021 LIMITED</p> <p>AUCKLAND SURF PARK 1350 DAIRY FLAT HIGHWAY DAIRY FLAT, AUCKLAND</p>	<p>STORMWATER PLAN SHEET 22</p>	<p>PURPOSE OF ISSUE: FOR RESOURCE CONSENT</p> <p>SCALE: 1:500</p> <p>DO NOT SCALE</p> <p>DRAWING NO: 3325-2-4023</p> <p>REV: D</p>															
PO	SL	JK	02/06/26																																
AL	SL	JK	24/04/26																																
AL	SL	JK	13/01/26																																
AL	SL	JK	07/11/25																																
<table border="0" style="width: 100%;"> <tr> <th>REV</th><th>DESCRIPTION</th><th>DRN BY</th><th>CHK BY</th><th>APP BY</th><th>DATE</th></tr> <tr> <td>D</td><td>DRAWING UPDATED</td><td></td><td></td><td></td><td></td></tr> <tr> <td>C</td><td>DRAWING UPDATED</td><td></td><td></td><td></td><td></td></tr> <tr> <td>B</td><td>DRAWING UPDATED</td><td></td><td></td><td></td><td></td></tr> <tr> <td>A</td><td>FIRST ISSUE</td><td></td><td></td><td></td><td></td></tr> </table>		REV	DESCRIPTION	DRN BY	CHK BY	APP BY	DATE	D	DRAWING UPDATED					C	DRAWING UPDATED					B	DRAWING UPDATED					A	FIRST ISSUE								
REV	DESCRIPTION	DRN BY	CHK BY	APP BY	DATE																														
D	DRAWING UPDATED																																		
C	DRAWING UPDATED																																		
B	DRAWING UPDATED																																		
A	FIRST ISSUE																																		

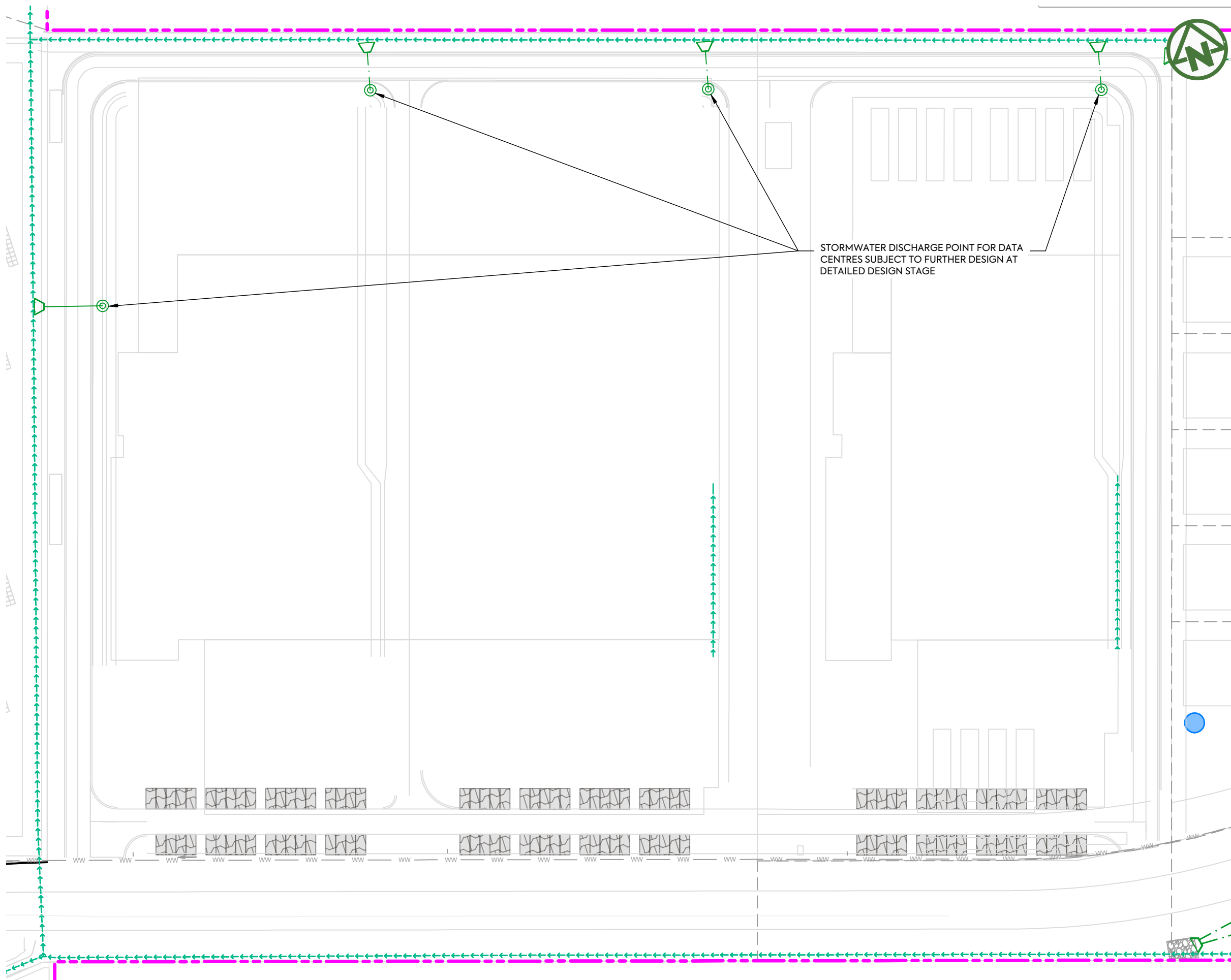

NOTES:

1. ALL WORKS AND MATERIALS TO COMPLY WITH AUCKLAND COUNCIL CODE OF PRACTICE FOR LAND FOR LAND DEVELOPMENT AND SUBDIVISION CHAPTER 4-STORMWATER.
2. ALL PIPES CROSSING UNDER CARRIAGEWAY/TRAFFIC AREAS TO BE HARDFILL BACKFILLED 1.0m BEYOND THE EXTENT OF CARRIAGEWAY. ALL PIPE CROSS OVERS ARE TO BE HARDFILL BACKFILLED 1.0m EITHER SIDE OF CROSS OVER.
3. THESE DRAWINGS DO NOT NECESSARILY SHOW ALL EXISTING SERVICES. IT IS THE RESPONSIBILITY OF THE CONTRACTOR TO ACCURATELY LOCATE AND PROJECT ALL EXISTING SERVICES DURING THE CONSTRUCTION PROCESS.
4. REFER TO DRAWING 435 FOR OUTLET PROTECTION DETAILS
5. REFER TO DRAWINGS 430-433 FOR CULVERT DETAILS.
6. REFER TO DRAWINGS 450-452 FOR Q100 PRE- DEVELOPMENT CATCHMENTS.
7. REFER TO DRAWINGS 455-457 FOR Q100 POST- DEVELOPMENT CATCHMENTS.
8. ALL STORMWATER SIZES, DIMENSIONS AND POSITIONS SUBJECT TO CHANGE DURING DETAILED DESIGN

LEGEND:

SITE BOUNDARY	
FUTURE LOT BOUNDARY	
PROPOSED STORMWATER	
PROPOSED LOW PRESSURE WASTEWATER	
PROPOSED STORMWATER MANHOLE	
PROPOSED STORMWATER CATCHPIT	
PROPOSED STORMWATER HEADWALL	
STORMWATER LOT CONNECTION	
STREAM	
PROPOSED SWALE	
PROPOSED CONSTRUCTED WETLAND	
PROPOSED RAINGARDEN	
PROPOSED PERVIOUS PAVERS	

CLIENT: AW HOLDINGS 2021 LIMITED	PROJECT: AUCKLAND SURF PARK 1350 DAIRY FLAT HIGHWAY DAIRY FLAT, AUCKLAND	TITLE: STORMWATER PLAN SHEET 23	PURPOSE OF ISSUE: FOR RESOURCE CONSENT
			SCALE: 1:1000 DO NOT SCALE
			DRAWING NO: 3325-2-4024
			REV: B



B	DRAWING UPDATED	AL	SL	JK	13/01/26
A	FIRST ISSUE	AL	SL	JK	07/11/25
REV	DESCRIPTION	DRN BY	CHK BY	APP BY	DATE

DISCHARGE TO EXISTING STREAM



NOTES:

1. ALL WORKS AND MATERIALS TO COMPLY WITH AUCKLAND COUNCIL CODE OF PRACTICE FOR LAND FOR LAND DEVELOPMENT AND SUBDIVISION CHAPTER 4-STORMWATER.
2. ALL PIPES CROSSING UNDER CARRIAGEWAY/TRAFFIC AREAS TO BE HARDFILL BACKFILLED 1.0m BEYOND THE EXTENT OF CARRIAGEWAY. ALL PIPE CROSS OVERS ARE TO BE HARDFILL BACKFILLED 1.0m EITHER SIDE OF CROSS OVER.
3. THESE DRAWINGS DO NOT NECESSARILY SHOW ALL EXISTING SERVICES. IT IS THE RESPONSIBILITY OF THE CONTRACTOR TO ACCURATELY LOCATE AND PROJECT ALL EXISTING SERVICES DURING THE CONSTRUCTION PROCESS.
4. REFER TO DRAWING 435 FOR OUTLET PROTECTION DETAILS
5. REFER TO DRAWINGS 430-433 FOR CULVERT DETAILS.
6. REFER TO DRAWINGS 450-452 FOR Q100 PRE- DEVELOPMENT CATCHMENTS.
7. REFER TO DRAWINGS 455-457 FOR Q100 POST- DEVELOPMENT CATCHMENTS.
8. ALL STORMWATER SIZES, DIMENSIONS AND POSITIONS SUBJECT TO CHANGE DURING DETAILED DESIGN

LEGEND:

SITE BOUNDARY	
FUTURE LOT BOUNDARY	
PROPOSED STORMWATER	
PROPOSED LOW PRESSURE WASTEWATER	
PROPOSED STORMWATER MANHOLE	
PROPOSED STORMWATER CATCHPIT	
PROPOSED STORMWATER HEADWALL	
STORMWATER LOT CONNECTION	
STREAM	
PROPOSED SWALE	
PROPOSED CONSTRUCTED WETLAND	
PROPOSED RAINGARDEN	
PROPOSED PERVIOUS PAVERS	

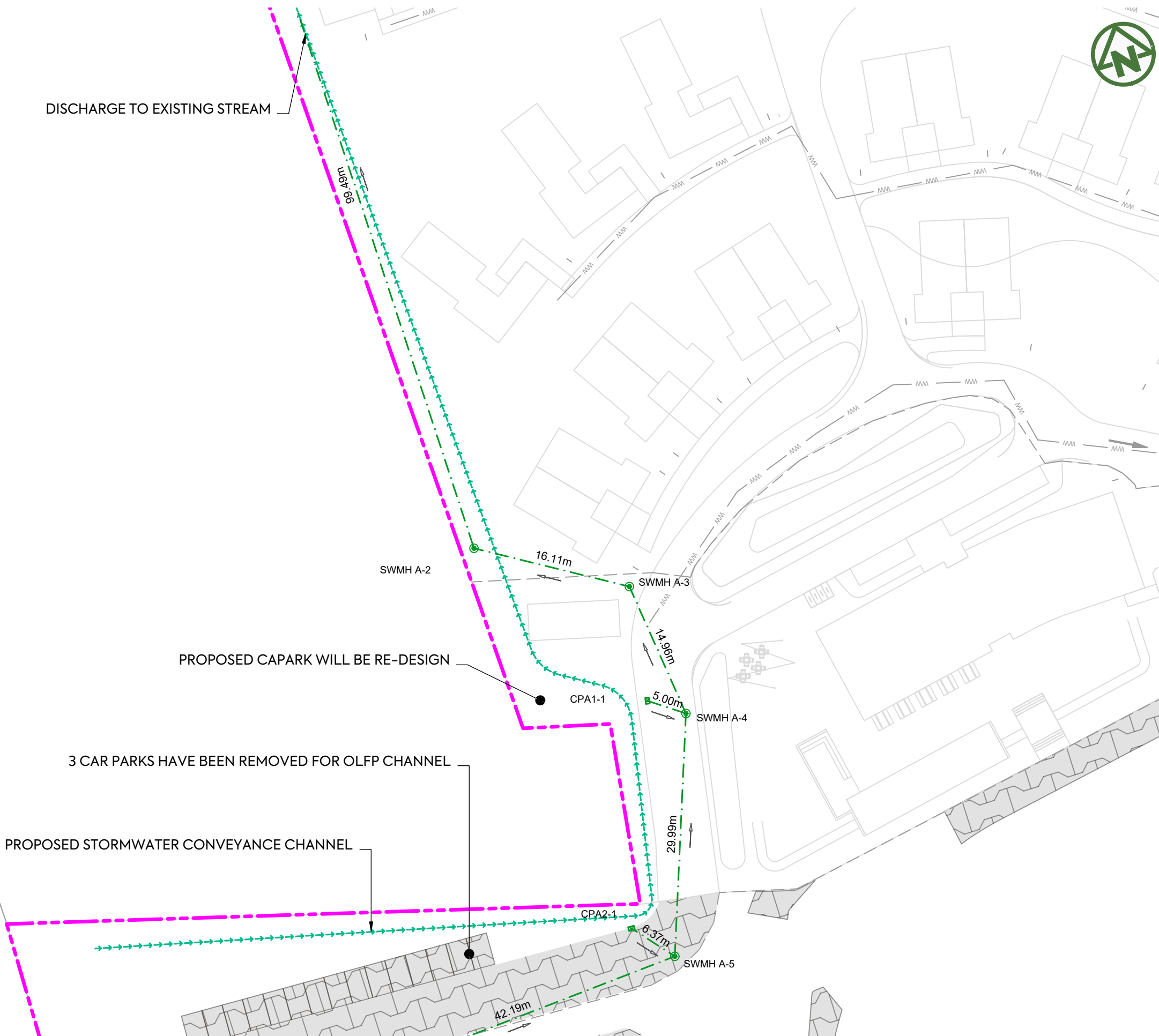

PROPOSED CAPARK WILL BE RE-DESIGN

3 CAR PARKS HAVE BEEN REMOVED FOR OLFP CHANNEL

PROPOSED STORMWATER CONVEYANCE CHANNEL

CLIENT: PROJECT: TITLE: PURPOSE OF ISSUE:

AW HOLDINGS 2021 LIMITED

AUCKLAND SURF PARK
1350 DAIRY FLAT HIGHWAY
DAIRY FLAT, AUCKLAND

STORMWATER
PLAN
BOUNDARY CHANNEL

FOR INFORMATION

SCALE:
1:500

DO NOT SCALE

DRAWING NO:
3325-2-4025

REV:
A



REV	DESCRIPTION	DRN BY	CHK BY	APP BY	DATE
A	FIRST ISSUE	ZW	SL	JK	2025-11-12

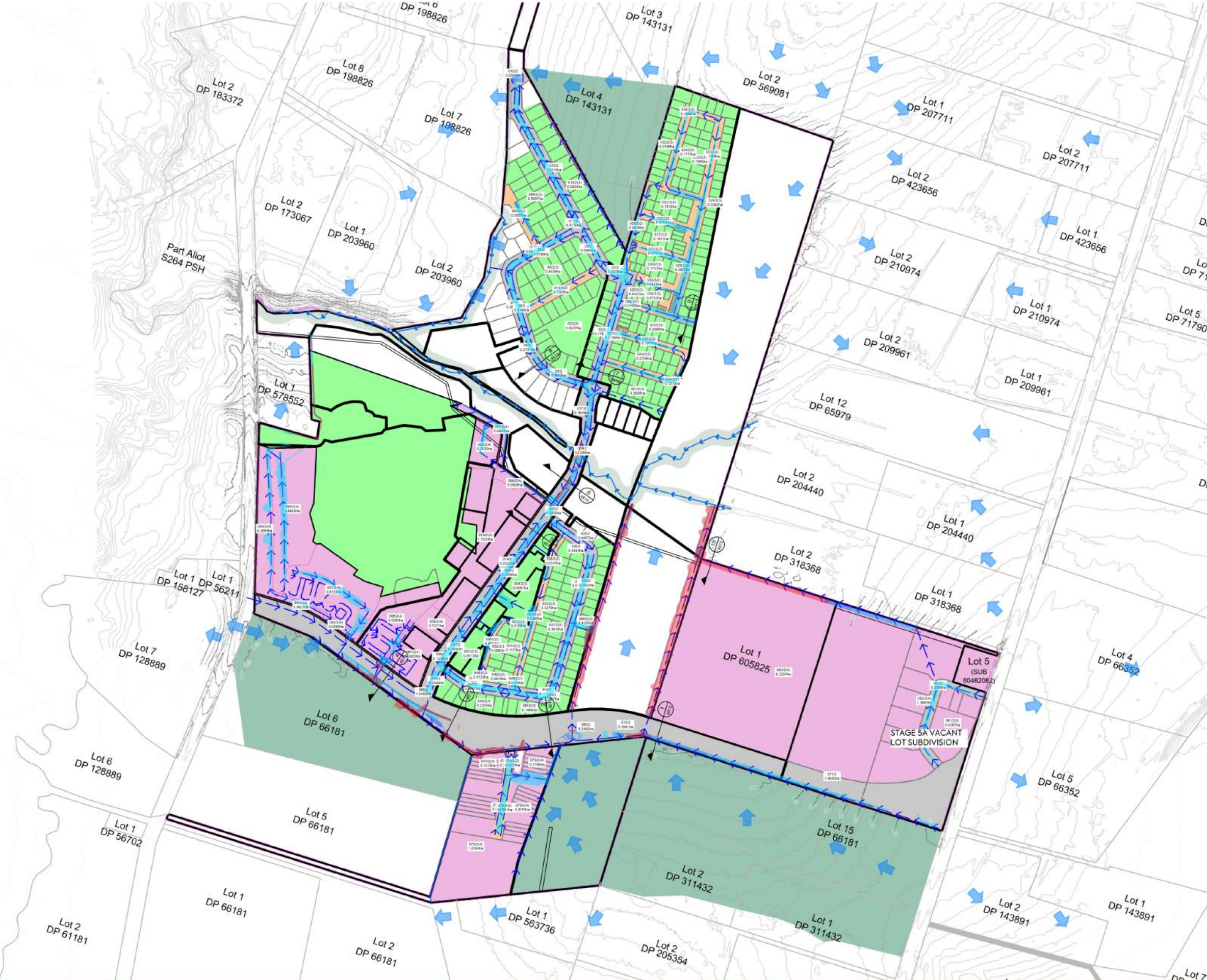

NOTES:

- OVERLAND FLOWS WAS COMPUTED BY ARC TP 108 METHOD AT 1% AEP STORM RAINFALL, WITH 3.8°C CLIMATE CHANGE. DESIGN RAINFALL INTENSITY = 214.9mm/hr
- MANNING'S ROUGHNESS ADOPT AS FOLLOW:
0.02 CONCRETE CHANNEL
0.035 GRASS SWALE
- FLOW DEPTHS AND VELOCITIES WERE MODELLED FROM HYDRAULIC TOOLBOX SOFTWARE.

LEGEND

- (1) CATCHMENT ROADS @ 65% IMPERVIOUSNESS
- (2) CATCHMENT JOALS @ 95% IMPERVIOUSNESS
- (3) CATCHMENT RESIDENCYs @ 60% IMPERVIOUSNESS
- (4) CATCHMENT INDUSTRY/COMMERCIAL @ 100% IMPERVIOUSNESS
- (5) CATCHMENT UPSTREAM UNDEVELOPED @ 5% IMPERVIOUSNESS
- 1% AEP OLFP SPREAD
- EXISTING STREAM & RIPARIAN PLANTING
- POST DEVELOPMENT FLOOD PLAIN
- PEDESTRIAN SAFETY HAZARD
0.4 m²/s < D_xV < 0.6 m²/s
*NO OBVIOUS DANGER - TABLE 3, ROAD DRAIN, TDM v1.2

CLIENT: AW HOLDINGS 2021 LIMITED PROJECT: AUCKLAND SURF PARK 1350 DAIRY FLAT HIGHWAY DAIRY FLAT, AUCKLAND TITLE: STORMWATER 1% AEP CATCHMENT PLAN OVERALL PURPOSE OF ISSUE: RESOURCE CONSENT

SCALE: 1:5000 @ A3 DO NOT SCALE DRAWING NO: 3725-2-4610 REV: D

REV	DESCRIPTION	DRN BY	CHK BY	APP BY	DATE
D	DRAWING UPDATED	PO	SL	JK	02/06/26
C	DRAWING UPDATED	AL	SL	JK	24/04/26
B		SJO	SL	JK	15/04/26
A	FIRST ISSUE	DK	-	-	04/12/25



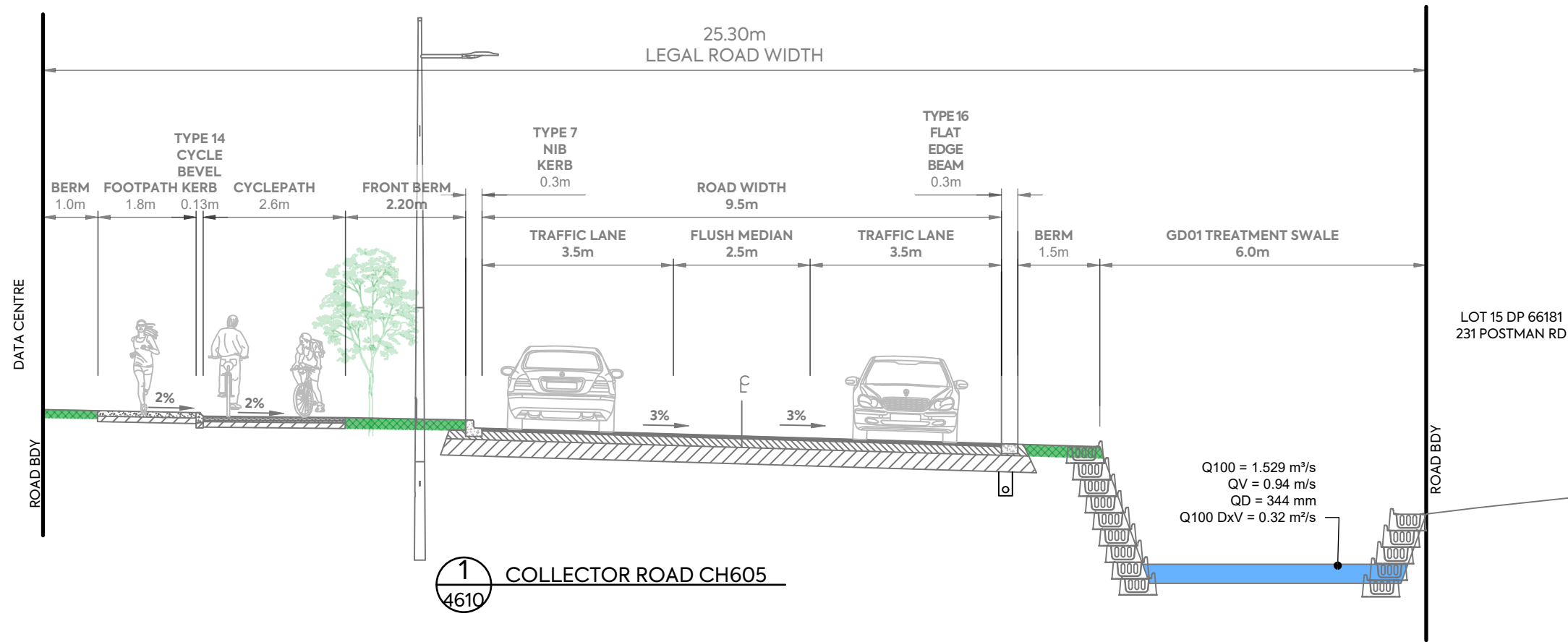

Section 1 Collector Road Q=1.529 m³/s

Parameter	Value	Units
Flow	1.529	cms
Depth	0.344	m
Area of Flow	1.627	m ²
Wetted Perimeter	5.331	m
Hydraulic Radius	0.305	m
Average Velocity	0.940	m/s
Top Width (T)	4.849	m
Froude Number	0.518	
Critical Depth	0.223	m
Critical Velocity	1.466	m/s
Critical Slope	0.02095	m/m
Critical Top Width	4.760	m
Calculated Max Shear Stress	16.884	N/m ²
Calculated Avg Shear Stress	14.959	N/m ²
Composite Manning's n Equ...	Lotter ...	
Manning's Roughness	0.0341	

Enter Flow: 1.529 (cms)
Enter Depth: 0.344 (m)

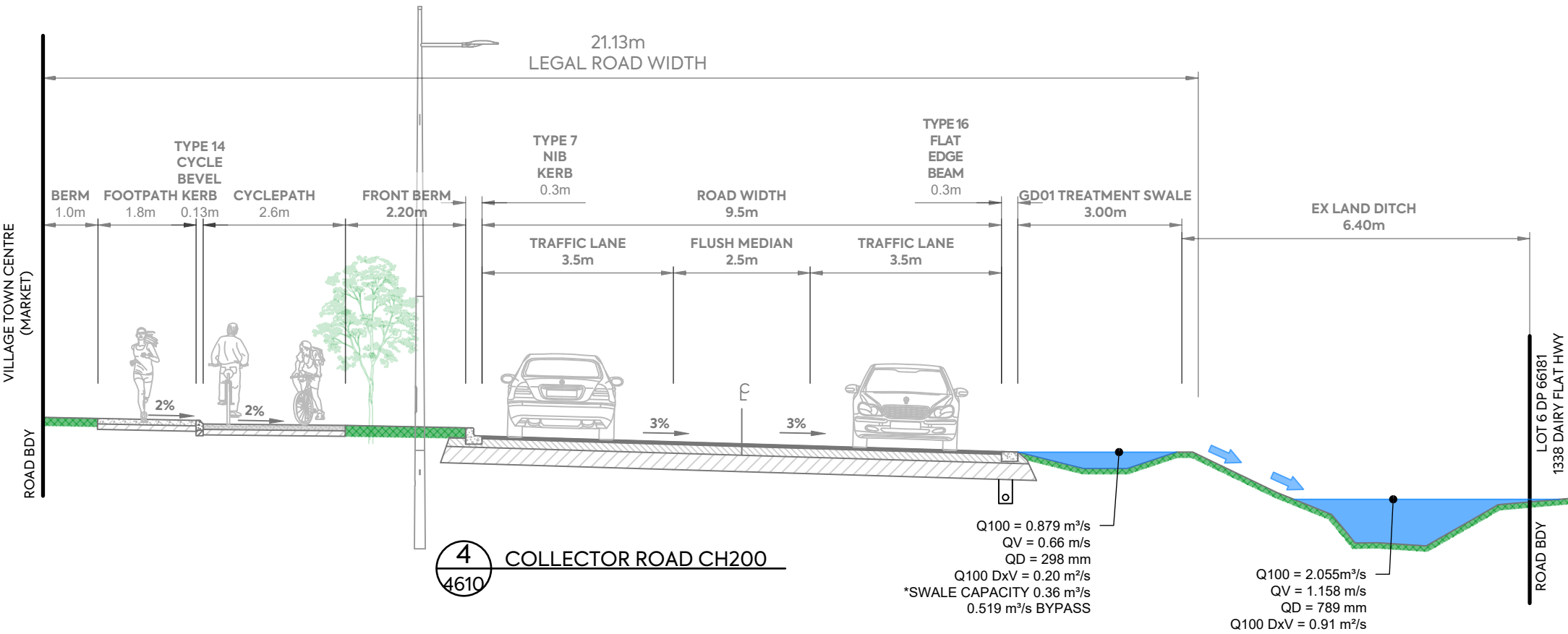

Section 4a Collector Road Q=0.360 m³/s (Swale)

Parameter	Value	Units
Flow	0.360	cms
Depth	0.298	m
Area of Flow	0.549	m ²
Wetted Perimeter	2.970	m
Hydraulic Radius	0.185	m
Average Velocity	0.656	m/s
Top Width (T)	2.885	m
Froude Number	0.480	
Critical Depth	0.204	m
Critical Velocity	1.166	m/s
Critical Slope	0.02404	m/m
Critical Top Width	2.227	m
Calculated Max Shear Stress	14.605	N/m ²
Calculated Avg Shear Stress	9.060	N/m ²
Composite Manning's n Equ...	Lotter ...	
Manning's Roughness	0.0350	

Enter Flow: 0.360 (cms)
Enter Depth: 0.298 (m)

Section 4b Collector Road Q=2.055 m³/s (Bypass)

Parameter	Value	Units
Flow	2.055	cms
Depth	0.789	m
Area of Flow	1.774	m ²
Wetted Perimeter	4.087	m
Hydraulic Radius	0.434	m
Average Velocity	1.158	m/s
Top Width (T)	3.583	m
Froude Number	0.525	
Critical Depth	0.557	m
Critical Velocity	1.950	m/s
Critical Slope	0.01968	m/m
Critical Top Width	2.686	m
Calculated Max Shear Stress	36.651	N/m ²
Calculated Avg Shear Stress	21.276	N/m ²
Composite Manning's n Equ...	Lotter ...	
Manning's Roughness	0.0350	

Enter Flow: 2.055 (cms)
Enter Depth: 0.789 (m)

CLIENT: AW HOLDINGS 2021 LIMITED
PROJECT: AUCKLAND SURF PARK 1350 DAIRY FLAT HIGHWAY DAIRY FLAT, AUCKLAND
TITLE: STORMWATER 1% AEP CATCHMENT CROSS SECTION
PURPOSE OF ISSUE: RESOURCE CONSENT



REV	DESCRIPTION	DRN BY	CHK BY	APP BY	DATE
A	FIRST ISSUE	DK	-	-	04/12/25

SCALE: 1:100 @ A3
DRAWING NO: 3725-2-4615
REV: A

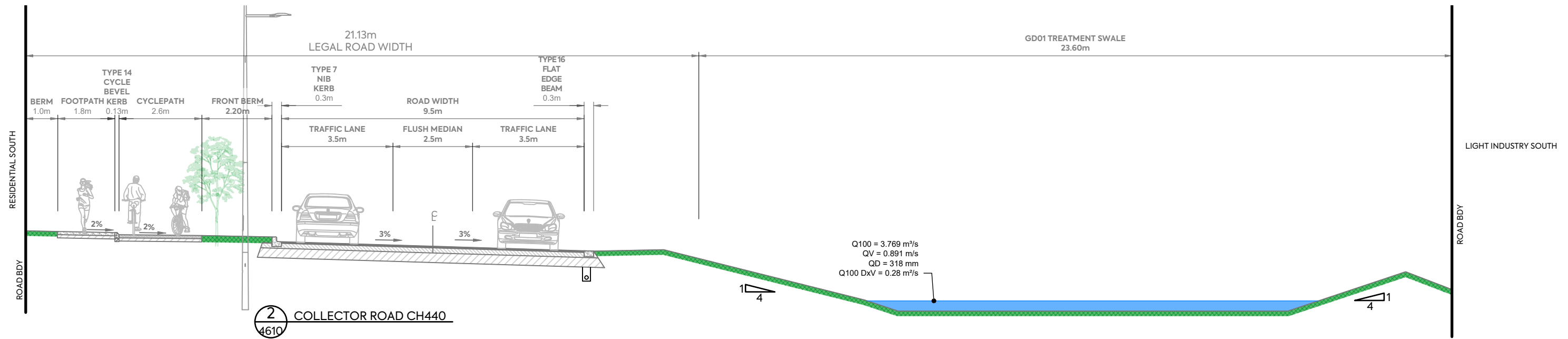

Section 2 Collector Road Q=3.769 m/s

Parameter	Value	Units
Flow	3.769	cms
Depth	0.318	m
Area of Flow	4.230	m ²
Wetted Perimeter	14.445	m
Hydraulic Radius	0.293	m
Average Velocity	0.891	m/s
Top Width (T)	14.349	m
Froude Number	0.524	
Critical Depth	0.208	m
Critical Velocity	1.395	m/s
Critical Slope	0.02075	m/m
Critical Top Width	13.637	m
Calculated Max Shear Stress	15.566	N/m ²
Calculated Avg Shear Stress	14.353	N/m ²
Composite Manning's n Equ...	Lotter ...	
Manning's Roughness	0.0350	

Section 3a Collector Road Q=0.640 m/s (Swale)

Parameter	Value	Units
Flow	0.640	cms
Depth	0.299	m
Area of Flow	0.953	m ²
Wetted Perimeter	7.367	m
Hydraulic Radius	0.129	m
Average Velocity	0.672	m/s
Top Width (T)	7.307	m
Froude Number	0.594	
Critical Depth	0.244	m
Critical Velocity	1.058	m/s
Critical Slope	0.01650	m/m
Critical Top Width	5.301	m
Calculated Max Shear Stress	14.645	N/m ²
Calculated Avg Shear Stress	6.339	N/m ²
Composite Manning's n Equ...	Lotter ...	
Manning's Roughness	0.0269	

Section 3b Collector Road Q=2.743 m/s (Bypass)

Parameter	Value	Units
Flow	2.743	cms
Depth	0.572	m
Area of Flow	6.345	m ²
Wetted Perimeter	64.190	m
Hydraulic Radius	0.099	m
Average Velocity	0.432	m/s
Top Width (T)	63.999	m
Froude Number	0.438	
Critical Depth	0.530	m
Critical Velocity	0.750	m/s
Critical Slope	0.03126	m/m
Critical Top Width	63.845	m
Calculated Max Shear Stress	28.056	N/m ²
Calculated Avg Shear Stress	4.845	N/m ²
Composite Manning's n Equ...	Lotter ...	
Manning's Roughness	0.0350	

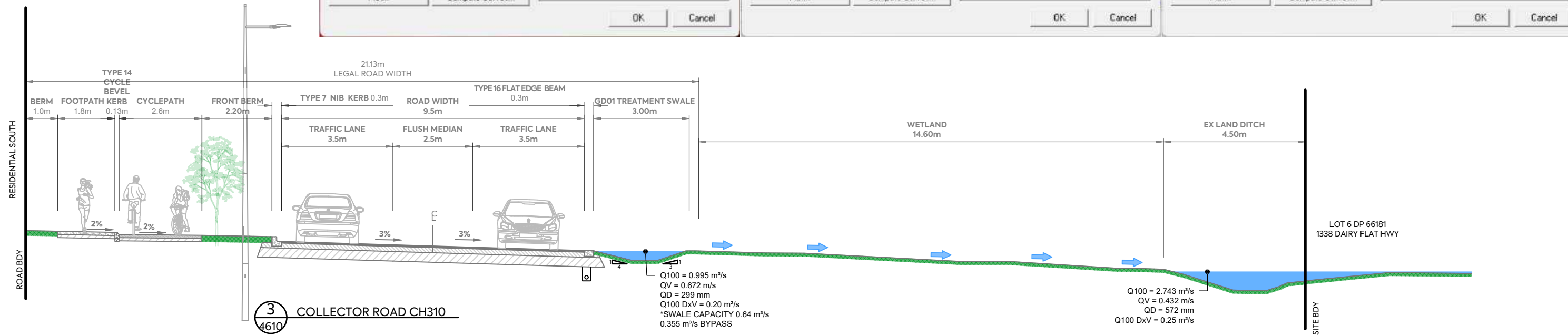

CLIENT: AW HOLDINGS 2021 LIMITED PROJECT: AUCKLAND SURF PARK 1350 DAIRY FLAT HIGHWAY DAIRY FLAT, AUCKLAND TITLE: STORMWATER 1% AEP CATCHMENT CROSS SECTION PURPOSE OF ISSUE: RESOURCE CONSENT



SCALE: 1:200 @ A3
 DO NOT SCALE
 DRAWING NO: 3725-2-4616 REV: A

REV	DESCRIPTION	DRN BY	CHK BY	APP BY	DATE
A	FIRST ISSUE	DK			04/12/25

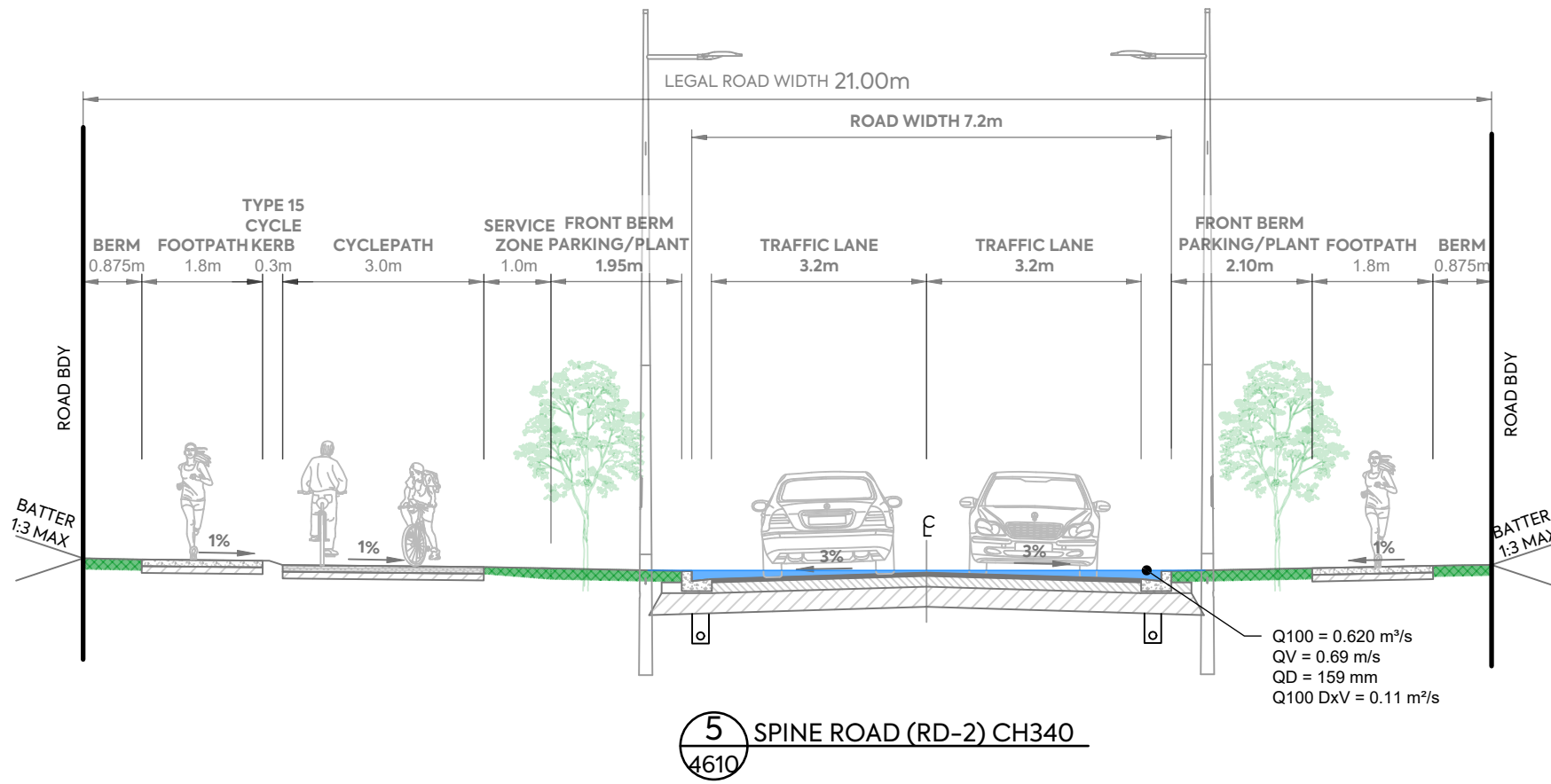

Section 5 Spine Road (RD-2) Q=0.620 m/s

Parameter	Value	Units
Flow	0.620	cms
Depth	0.159	m
Area of Flow	0.900	m ²
Wetted Perimeter	10.467	m
Hydraulic Radius	0.086	m
Average Velocity	0.689	m/s
Top Width (T)	10.261	m
Froude Number	0.742	
Critical Depth	0.140	m
Critical Velocity	0.868	m/s
Critical Slope	0.00951	m/m
Critical Top Width	9.313	m
Calculated Max Shear Stress	7.804	N/m ²
Calculated Avg Shear Stress	4.215	N/m ²
Composite Manning's n Equ...	Lotter ...	
Manning's Roughness	0.0200	

Type: Cross Section Define...
 Side Slope 1 (Z1): 0.0 H: 1V
 Side Slope 2 (Z2): 0.0 H: 1V
 Channel Width (B): 0.0 (m)
 Pipe Diameter (D): 0.0 (m)
 Longitudinal Slope: 0.005 (m/m)
 Manning's Roughness: 0.0200

Enter Flow: 0.620 (cms)
 Enter Depth: 0.159 (m)

Calculate Plot... Compute Curves... OK Cancel

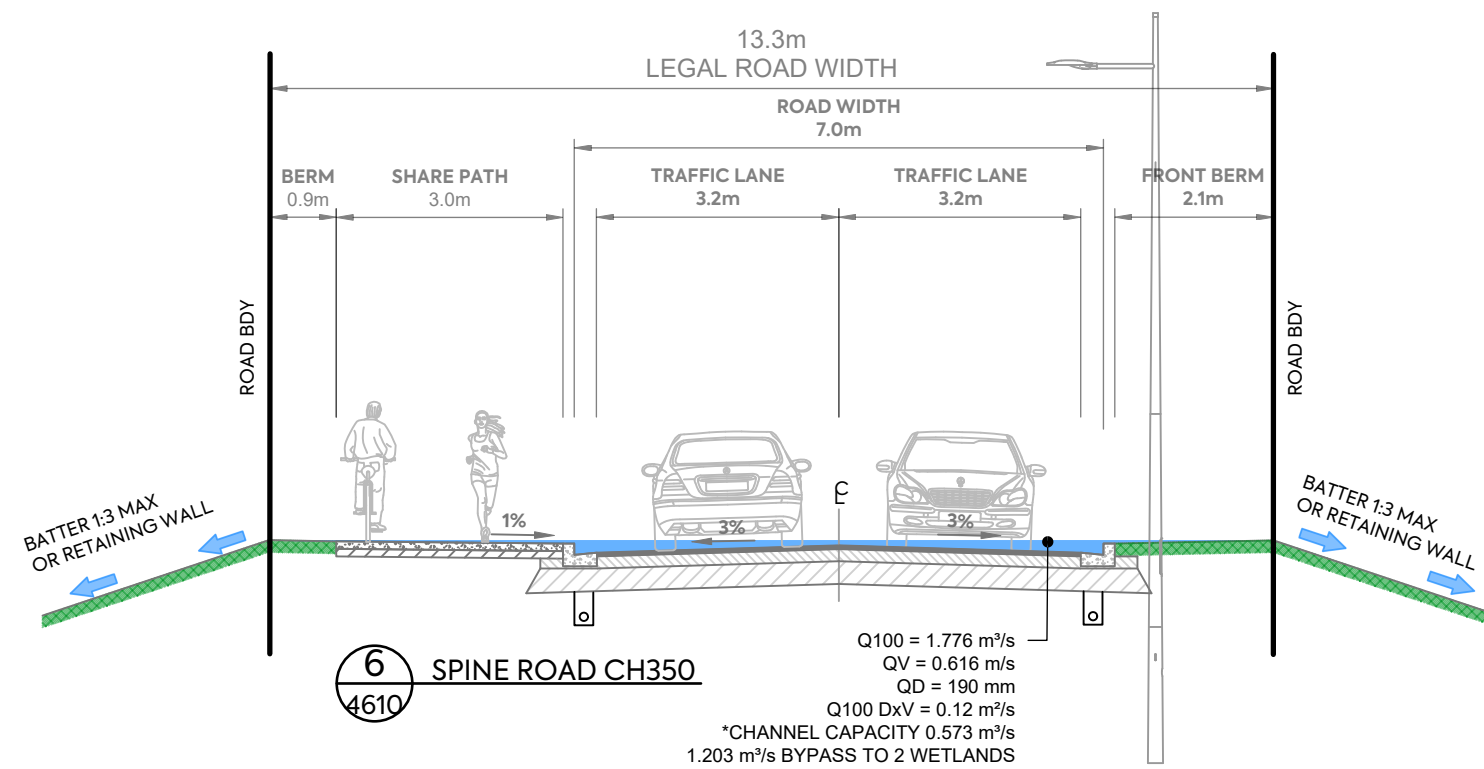

Section 6 Spine Road (RD-2) Q=1.776 m/s

Parameter	Value	Units
Flow	0.573	cms
Depth	0.190	m
Area of Flow	0.931	m ²
Wetted Perimeter	12.799	m
Hydraulic Radius	0.073	m
Average Velocity	0.616	m/s
Top Width (T)	12.495	m
Froude Number	0.720	
Critical Depth	0.167	m
Critical Velocity	0.847	m/s
Critical Slope	0.00980	m/m
Critical Top Width	9.257	m
Calculated Max Shear Stress	9.312	N/m ²
Calculated Avg Shear Stress	3.564	N/m ²
Composite Manning's n Equ...	Lotter ...	
Manning's Roughness	0.0200	

Type: Cross Section Define...
 Side Slope 1 (Z1): 0.0 H: 1V
 Side Slope 2 (Z2): 0.0 H: 1V
 Channel Width (B): 0.0 (m)
 Pipe Diameter (D): 0.0 (m)
 Longitudinal Slope: 0.005 (m/m)
 Manning's Roughness: 0.0200

Enter Flow: 0.573 (cms)
 Enter Depth: 0.190 (m)

Calculate Plot... Compute Curves... OK Cancel

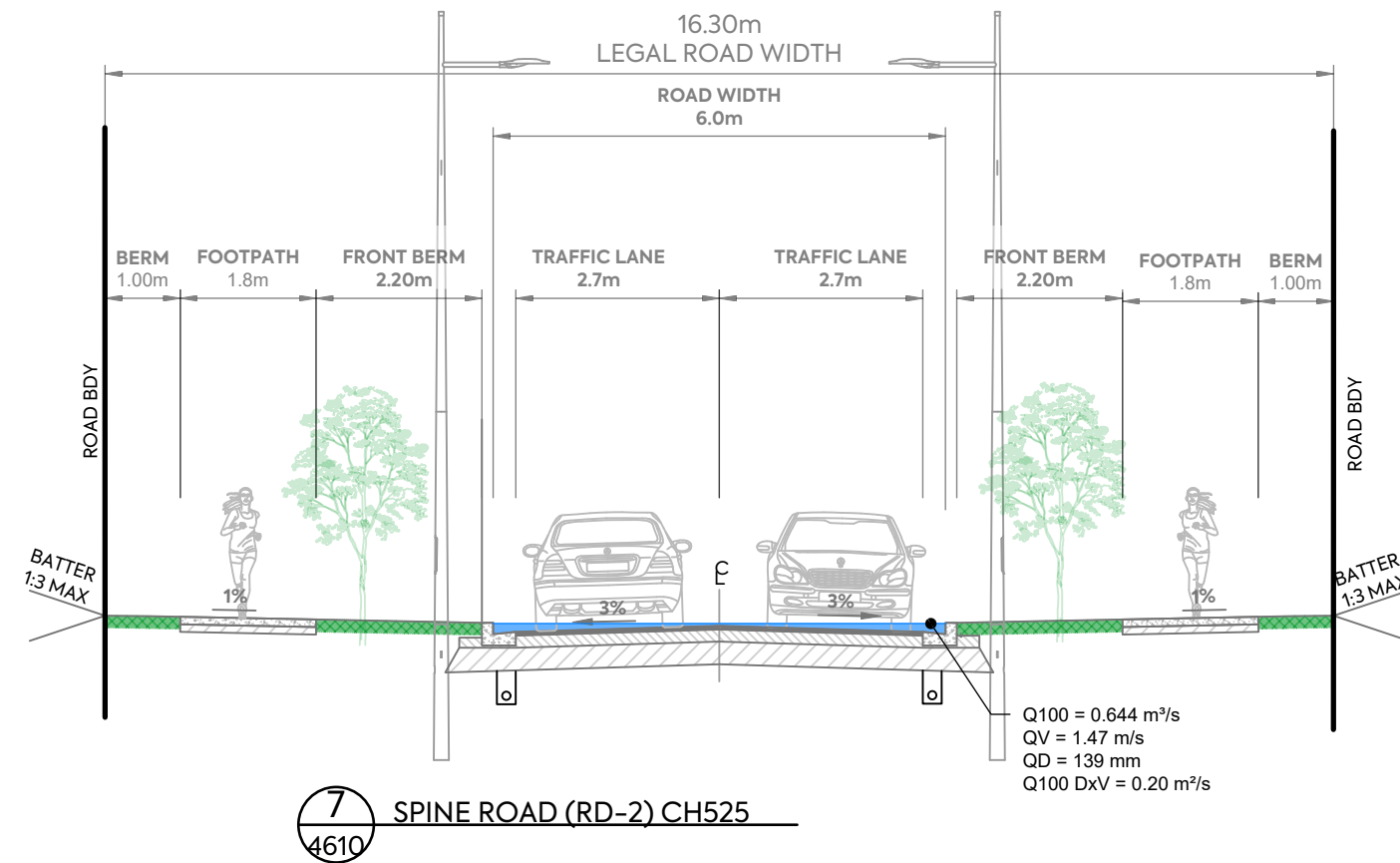

Section 7 Spine Road (RD-2) Q=0.644 m/s

Parameter	Value	Units
Flow	0.644	cms
Depth	0.139	m
Area of Flow	0.439	m ²
Wetted Perimeter	6.283	m
Hydraulic Radius	0.070	m
Average Velocity	1.468	m/s
Top Width (T)	6.002	m
Froude Number	1.734	
Critical Depth	0.180	m
Critical Velocity	0.865	m/s
Critical Slope	0.00964	m/m
Critical Top Width	9.753	m
Calculated Max Shear Stress	40.736	N/m ²
Calculated Avg Shear Stress	20.529	N/m ²
Composite Manning's n Equ...	Lotter ...	
Manning's Roughness	0.0200	

Q100 = 0.644 m³/s
QV = 1.47 m/s
QD = 139 mm
Q100 DxV = 0.20 m²/s

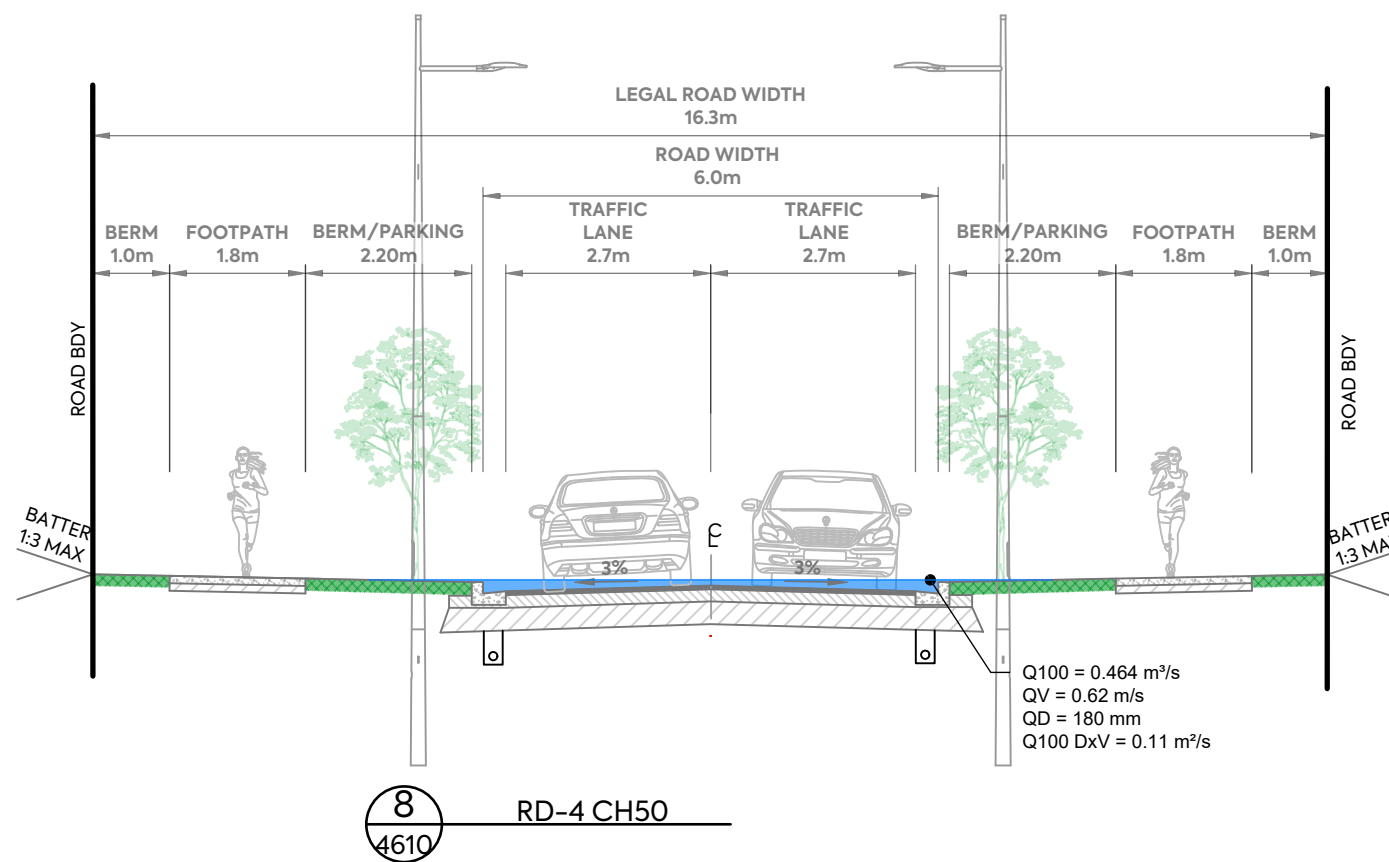

Section 8 RD-4 Q=0.464 m/s

Parameter	Value	Units
Flow	0.464	cms
Depth	0.180	m
Area of Flow	0.744	m ²
Wetted Perimeter	10.029	m
Hydraulic Radius	0.074	m
Average Velocity	0.624	m/s
Top Width (T)	9.725	m
Froude Number	0.720	
Critical Depth	0.150	m
Critical Velocity	0.912	m/s
Critical Slope	0.00954	m/m
Critical Top Width	6.002	m
Calculated Max Shear Stress	8.805	N/m ²
Calculated Avg Shear Stress	3.634	N/m ²
Composite Manning's n Equ...	Lotter ...	
Manning's Roughness	0.0200	

Q100 = 0.464 m³/s
QV = 0.62 m/s
QD = 180 mm
Q100 DxV = 0.11 m²/s

CLIENT:

AW HOLDINGS 2021
LIMITED

PROJECT:

AUCKLAND SURF PARK
1350 DAIRY FLAT HIGHWAY
DAIRY FLAT, AUCKLAND

TITLE:

STORMWATER
1% AEP CATCHMENT
CROSS SECTION

PURPOSE OF ISSUE:

RESOURCE CONSENT

SCALE:
1:100 @ A3

DO NOT SCALE

DRAWING NO:

3725-2-4618

REV:

A



REV	DESCRIPTION	DRN BY	CHK BY	APP BY	DATE
A	FIRST ISSUE	DK			04/12/25

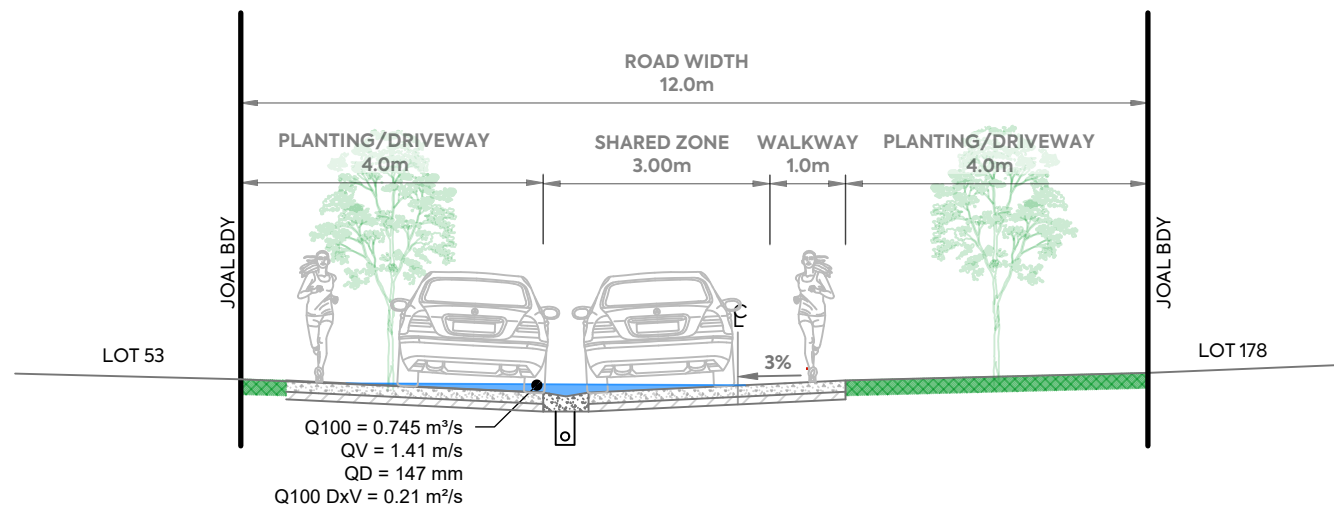

9 JOAL 9 CH100
4610

Section 9 JOAL 9 Q=0.745 m/s

Parameter	Value	Units
Flow	0.745	cms
Depth	0.147	m
Area of Flow	0.529	m ²
Wetted Perimeter	8.083	m
Hydraulic Radius	0.065	m
Average Velocity	1.407	m/s
Top Width (T)	8.074	m
Froude Number	1.754	
Critical Depth	0.179	m
Critical Velocity	0.921	m/s
Critical Slope	0.00889	m/m
Critical Top Width	9.356	m
Calculated Max Shear Stress	43.326	N/m ²
Calculated Avg Shear Stress	19.261	N/m ²
Composite Manning's n Equ...	Lotter ...	
Manning's Roughness	0.0200	

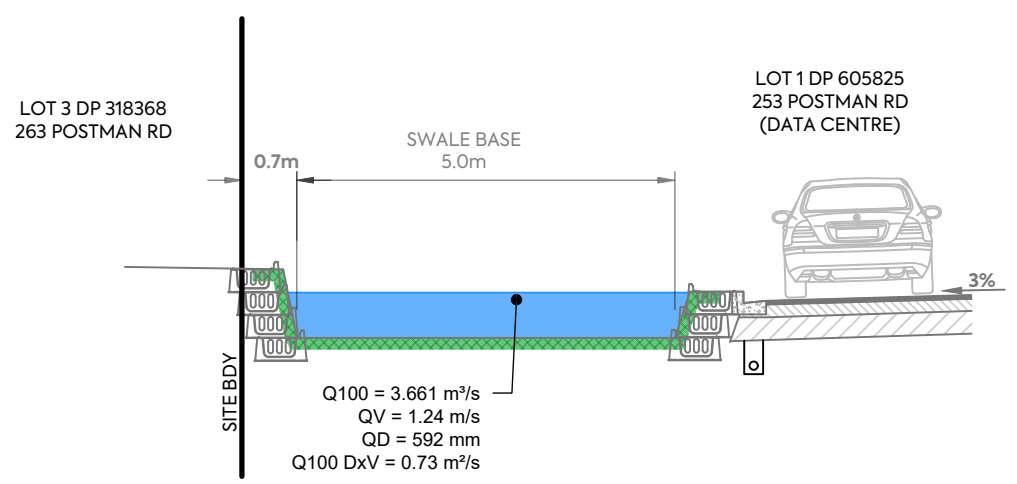

10 DATA CENTRE
4610

Section 10 Data Centre Q=3.661 m/s

Parameter	Value	Units
Flow	3.661	cms
Depth	0.592	m
Area of Flow	2.961	m ²
Wetted Perimeter	6.184	m
Hydraulic Radius	0.479	m
Average Velocity	1.236	m/s
Top Width (T)	5.000	m
Froude Number	0.513	
Critical Depth	0.379	m
Critical Velocity	1.930	m/s
Critical Slope	0.02005	m/m
Critical Top Width	5.000	m
Calculated Max Shear Stress	29.022	N/m ²
Calculated Avg Shear Stress	23.464	N/m ²

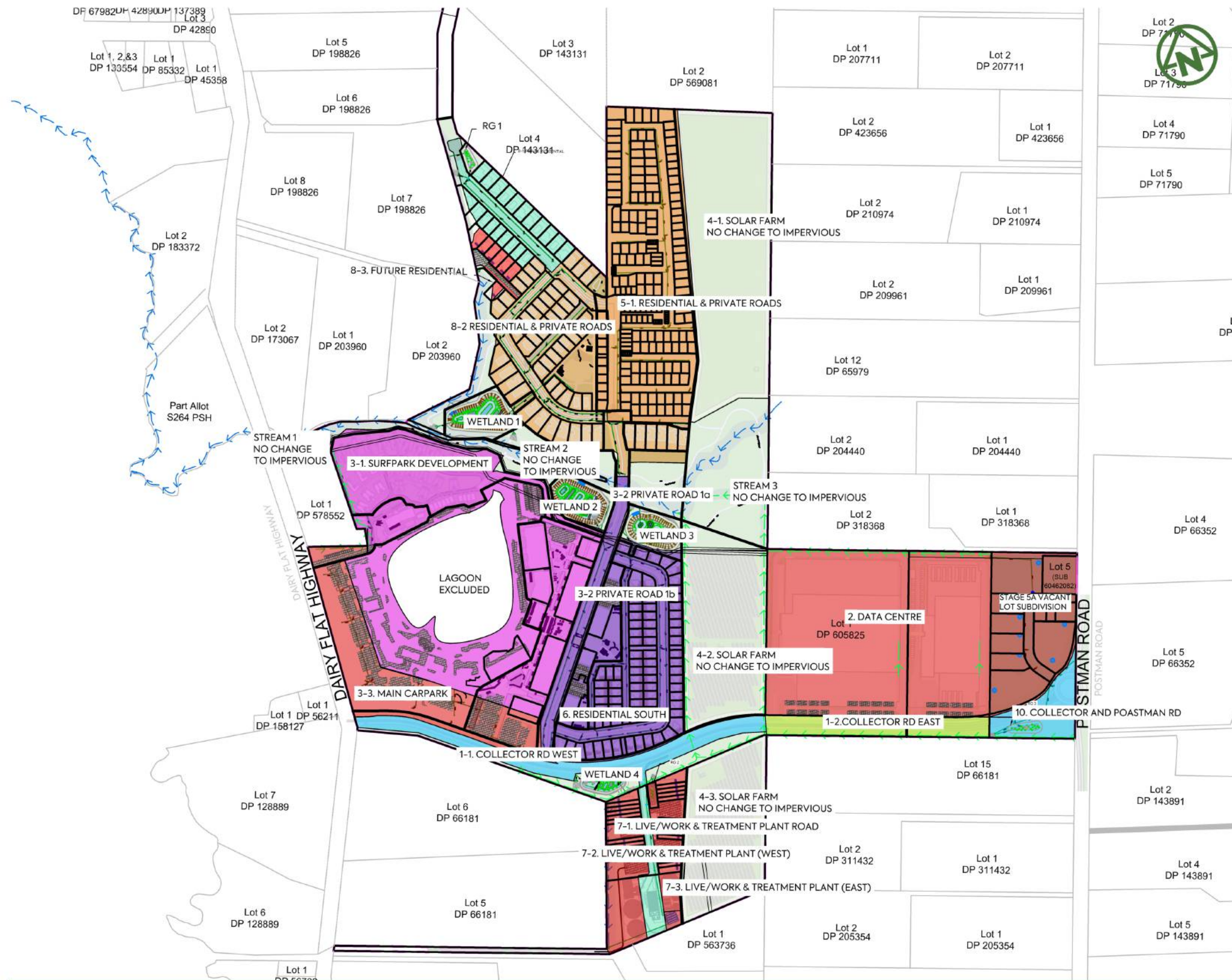

- NOTES:**
1. THIS DRAWING IS TO BE READ IN CONJUNCTION WITH THE ENGINEERING INFRASTRUCTURE AND SERVICING REPORT.
 2. REFER TO DRAWING 465 FOR CATCHMENT CALCULATIONS

LEGEND:

SITE BOUNDARY	--- (dashed purple line)
PROPERTY BOUNDARY	— (solid orange line)
CATCHMENT BOUNDARY	— (solid black line)
CONSTRUCTED WETLAND 1 CATCHMENT	— (solid orange area)
CONSTRUCTED WETLAND 2 CATCHMENT	— (solid purple area)
CONSTRUCTED WETLAND 3 CATCHMENT	— (solid blue area)
CONSTRUCTED WETLAND 4 CATCHMENT	— (solid cyan area)
TREATMENT WITHIN OWN LOT	— (solid red area)
TREATMENT SWALE CATCHMENT	— (solid green area)
RAINGARDEN CATCHMENT	— (solid teal area)
PERVIOUS PAVERS (SELF MITIGATING)	— (hatched pattern)

<table border="1" style="width: 100%; border-collapse: collapse;"> <thead> <tr> <th>REV</th> <th>DESCRIPTION</th> <th>DRN BY</th> <th>CHK BY</th> <th>APP BY</th> <th>DATE</th> </tr> </thead> <tbody> <tr> <td>D</td> <td>DRAWING UPDATED</td> <td>PO</td> <td>SL</td> <td>JK</td> <td>02/05/26</td> </tr> <tr> <td>C</td> <td>DRAWING UPDATED</td> <td>AL</td> <td>SL</td> <td>JK</td> <td>24/04/26</td> </tr> <tr> <td>B</td> <td>DRAWING UPDATES</td> <td>SH</td> <td>SL</td> <td>JK</td> <td>13/01/26</td> </tr> <tr> <td>A</td> <td>FIRST ISSUE</td> <td>AL</td> <td>SL</td> <td>JK</td> <td>11/07/25</td> </tr> </tbody> </table>	REV	DESCRIPTION	DRN BY	CHK BY	APP BY	DATE	D	DRAWING UPDATED	PO	SL	JK	02/05/26	C	DRAWING UPDATED	AL	SL	JK	24/04/26	B	DRAWING UPDATES	SH	SL	JK	13/01/26	A	FIRST ISSUE	AL	SL	JK	11/07/25	<p>MCKENZIE & CO.</p>	<p>CLIENT: AW HOLDINGS 2021 LIMITED</p>	<p>PROJECT: AUCKLAND SURF PARK 1350 DAIRY FLAT HIGHWAY DAIRY FLAT, AUCKLAND</p>	<p>TITLE: STORMWATER TREATMENT DEVICES CATCHMENTS OVERALL</p>	<p>PURPOSE OF ISSUE: FOR RESOURCE CONSENT</p>
REV	DESCRIPTION	DRN BY	CHK BY	APP BY	DATE																														
D	DRAWING UPDATED	PO	SL	JK	02/05/26																														
C	DRAWING UPDATED	AL	SL	JK	24/04/26																														
B	DRAWING UPDATES	SH	SL	JK	13/01/26																														
A	FIRST ISSUE	AL	SL	JK	11/07/25																														
					<p>SCALE: 1:5000 DO NOT SCALE</p> <p>DRAWING NO: 3325-2-4640 REV: D</p>																														



D

NOTES:

1. THIS DRAWING IS TO BE READ IN CONJUNCTION WITH THE ENGINEERING INFRASTRUCTURE AND SERVICING REPORT.
2. REFER TO DRAWING 465 FOR CATCHMENT CALCULATIONS

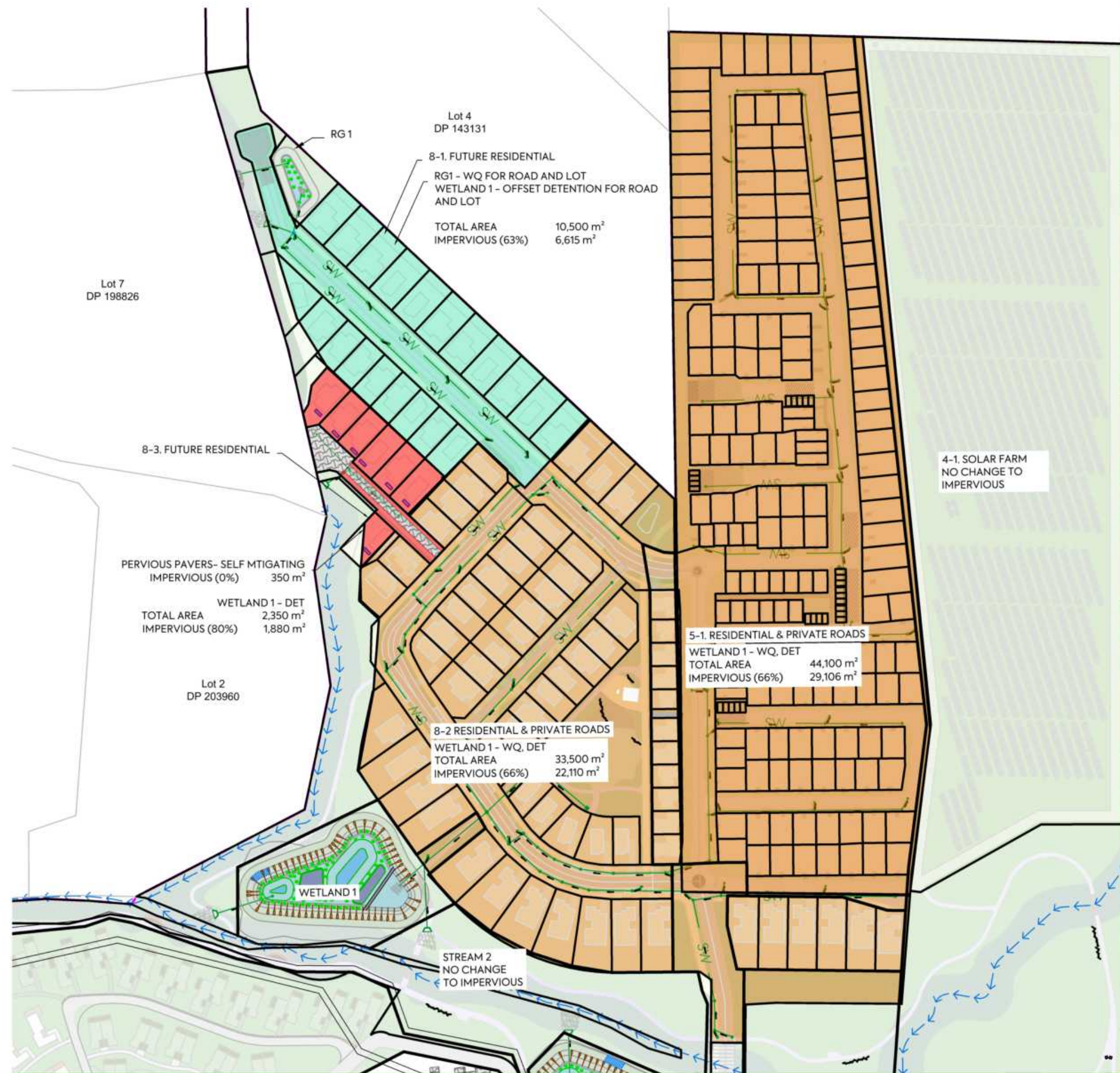

LEGEND:

- SITE BOUNDARY
- PROPERTY BOUNDARY
- CATCHMENT BOUNDARY
- CONSTRUCTED WETLAND 1 CATCHMENT
- CONSTRUCTED WETLAND 2 CATCHMENT
- CONSTRUCTED WETLAND 3 CATCHMENT
- CONSTRUCTED WETLAND 4 CATCHMENT
- TREATMENT WITHIN OWN LOT
- TREATMENT SWALE CATCHMENT
- RAINGARDEN CATCHMENT
- PERVIOUS PAVERS (SELF MITIGATING)

CLIENT: AW HOLDINGS 2021 LIMITED PROJECT: AUCKLAND SURF PARK 1350 DAIRY FLAT HIGHWAY DAIRY FLAT, AUCKLAND TITLE: STORMWATER TREATMENT DEVICES CATCHMENTS PURPOSE OF ISSUE: FOR RESOURCE CONSENT



REV	DESCRIPTION	DRN BY	CHK BY	APP BY	DATE
B	DRAWING UPDATES	SH	SL	JK	13/01/26
A	FIRST ISSUE	AL	SL	JK	11/07/25

SCALE: 1:2000
DO NOT SCALE
DRAWING NO: 3325-2-4641
REV: B



3-1. SURFPARK DEVELOPMENT
 WETLAND 2 - WQ, DETENTION
 TOTAL AREA 67,000 m²
 IMPERVIOUS (72%) 48,000 m²

3-3. MAIN CARPARK
 SELF MANAGING BY ONSITE RAINGARDENS & PERVIOUS PAVERS - WQ, DETENTION
 TOTAL AREA 22,450 m²
 IMPERVIOUS (18%) 4,000 m²

- NOTES:**
1. THIS DRAWING IS TO BE READ IN CONJUNCTION WITH THE ENGINEERING INFRASTRUCTURE AND SERVICING REPORT.
 2. REFER TO DRAWING 465 FOR CATCHMENT CALCULATIONS

LEGEND:

SITE BOUNDARY	
PROPERTY BOUNDARY	
CATCHMENT BOUNDARY	
CONSTRUCTED WETLAND 1 CATCHMENT	
CONSTRUCTED WETLAND 2 CATCHMENT	
CONSTRUCTED WETLAND 3 CATCHMENT	
CONSTRUCTED WETLAND 4 CATCHMENT	
TREATMENT WITHIN OWN LOT	
TREATMENT SWALE CATCHMENT	
RAINGARDEN CATCHMENT	
PERVIOUS PAVERS (SELF MITIGATING)	



- NOTES:**
1. THIS DRAWING IS TO BE READ IN CONJUNCTION WITH THE ENGINEERING INFRASTRUCTURE AND SERVICING REPORT.
 2. REFER TO DRAWING 465 FOR CATCHMENT CALCULATIONS

LEGEND:

SITE BOUNDARY	
PROPERTY BOUNDARY	
CATCHMENT BOUNDARY	
CONSTRUCTED WETLAND 1 CATCHMENT	
CONSTRUCTED WETLAND 2 CATCHMENT	
CONSTRUCTED WETLAND 3 CATCHMENT	
CONSTRUCTED WETLAND 4 CATCHMENT	
TREATMENT WITHIN OWN LOT	
TREATMENT SWALE CATCHMENT	
RAINGARDEN CATCHMENT	
PERVIOUS PAVERS (SELF MITIGATING)	

		CLIENT: AW HOLDINGS 2021 LIMITED	PROJECT: AUCKLAND SURF PARK 1350 DAIRY FLAT HIGHWAY DAIRY FLAT, AUCKLAND	TITLE: STORMWATER TREATMENT DEVICES CATCHMENTS		PURPOSE OF ISSUE: FOR RESOURCE CONSENT	
B DRAWING UPDATES A FIRST ISSUE	SH SL JK 13/01/26 AL SL JK 11/07/25					SCALE: 1:2000 DO NOT SCALE	REV:
REV DESCRIPTION DRN BY CHK BY APP BY DATE					DRAWING NO:	REV:	
					3325-2-4643	B	



- NOTES:**
1. THIS DRAWING IS TO BE READ IN CONJUNCTION WITH THE ENGINEERING INFRASTRUCTURE AND SERVICING REPORT.
 2. REFER TO DRAWING 465 FOR CATCHMENT CALCULATIONS

LEGEND:

SITE BOUNDARY	
PROPERTY BOUNDARY	
CATCHMENT BOUNDARY	
CONSTRUCTED WETLAND 1 CATCHMENT	
CONSTRUCTED WETLAND 2 CATCHMENT	
CONSTRUCTED WETLAND 3 CATCHMENT	
CONSTRUCTED WETLAND 4 CATCHMENT	
TREATMENT WITHIN OWN LOT	
TREATMENT SWALE CATCHMENT	
RAINGARDEN CATCHMENT	
PERVIOUS PAVERS (SELF MITIGATING)	

<p>MCKENZIE & CO.</p>	<p>CLIENT: AW HOLDINGS 2021 LIMITED</p>	<p>PROJECT: AUCKLAND SURF PARK 1350 DAIRY FLAT HIGHWAY DAIRY FLAT, AUCKLAND</p>	<p>TITLE: STORMWATER TREATMENT DEVICES CATCHMENTS</p>	<p>PURPOSE OF ISSUE: FOR RESOURCE CONSENT</p>
<p>SCALE: 1:2000 DO NOT SCALE</p>		<p>DRAWING NO: 3325-2-4644</p>		<p>REV: B</p>

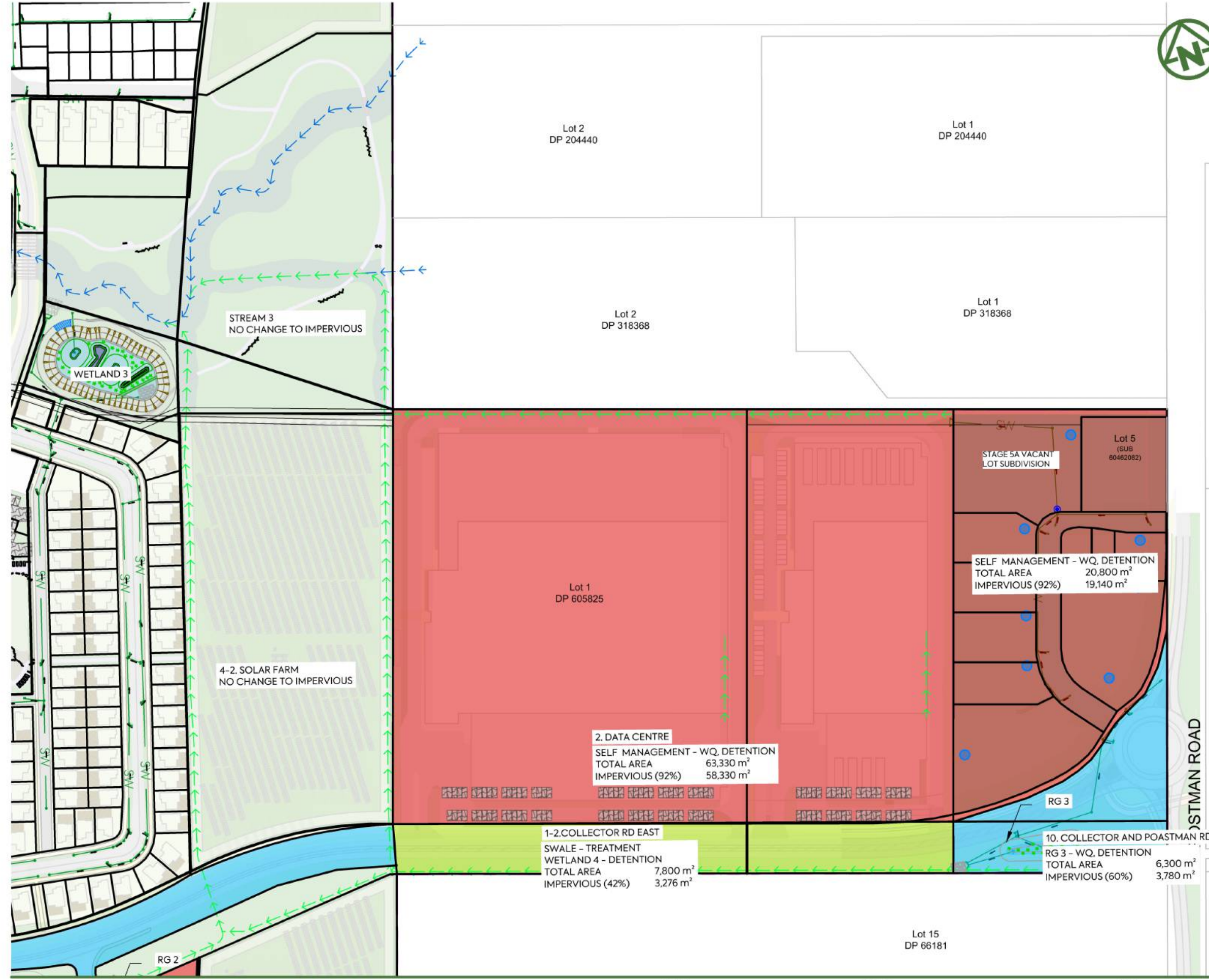

NOTES:

1. THIS DRAWING IS TO BE READ IN CONJUNCTION WITH THE ENGINEERING INFRASTRUCTURE AND SERVICING REPORT.
2. REFER TO DRAWING 465 FOR CATCHMENT CALCULATIONS

LEGEND:

- SITE BOUNDARY
- PROPERTY BOUNDARY
- CATCHMENT BOUNDARY
- CONSTRUCTED WETLAND 1 CATCHMENT
- CONSTRUCTED WETLAND 2 CATCHMENT
- CONSTRUCTED WETLAND 3 CATCHMENT
- CONSTRUCTED WETLAND 4 CATCHMENT
- TREATMENT WITHIN OWN LOT
- TREATMENT SWALE CATCHMENT
- RAINGARDEN CATCHMENT
- PERVIOUS PAVERS (SELF MITIGATING)

REV	DESCRIPTION	DRN BY	CHK BY	APP BY	DATE
E	DRAWING UPDATED	PO	SL	JK	02/05/26
D	DRAWING UPDATED	AL	SL	JK	24/04/26
C		SJO	SL	JK	15/04/26
B	DRAWING UPDATES	SH	SL	JK	13/01/26
A	FIRST ISSUE	AL	SL	JK	11/07/25



CLIENT: AW HOLDINGS 2021 LIMITED

PROJECT: AUCKLAND SURF PARK
1350 DAIRY FLAT HIGHWAY
DAIRY FLAT, AUCKLAND

TITLE: STORMWATER TREATMENT DEVICES CATCHMENTS

PURPOSE OF ISSUE: FOR RESOURCE CONSENT
SCALE: 1:2000
DO NOT SCALE
DRAWING NO: 3325-2-4645
REV: E



- NOTES:**
1. THIS DRAWING IS TO BE READ IN CONJUNCTION WITH THE ENGINEERING INFRASTRUCTURE AND SERVICING REPORT.
 2. REFER TO DRAWING 465 FOR CATCHMENT CALCULATIONS

LEGEND:

SITE BOUNDARY	
PROPERTY BOUNDARY	
CATCHMENT BOUNDARY	
CONSTRUCTED WETLAND 1 CATCHMENT	
CONSTRUCTED WETLAND 2 CATCHMENT	
CONSTRUCTED WETLAND 3 CATCHMENT	
CONSTRUCTED WETLAND 4 CATCHMENT	
TREATMENT WITHIN OWN LOT	
TREATMENT SWALE CATCHMENT	
RAINGARDEN CATCHMENT	
PERVIOUS PAVERS (SELF MITIGATING)	

1-1. COLLECTOR RD WEST
 WETLAND 4 - WQ, DETENTION
 TOTAL AREA 10,550 m²
 IMPERVIOUS (42%) 4,431 m²

1-2. COLLECTOR RD EAST
 SWALE - TREATMENT
 WETLAND 4 - DETENTION
 TOTAL AREA 7,800 m²
 IMPERVIOUS (42%) 3,276 m²

Lot 6
 DP 66181

Lot 2
 DP 318368

Lot 1
 DP 605825

Lot 2
 DP 311432

STREAM 3
 NO CHANGE TO IMPERVIOUS

4-2. SOLAR FARM
 NO CHANGE TO IMPERVIOUS

4-3. SOLAR FARM
 NO CHANGE TO IMPERVIOUS

		CLIENT: AW HOLDINGS 2021 LIMITED	PROJECT: AUCKLAND SURF PARK 1350 DAIRY FLAT HIGHWAY DAIRY FLAT, AUCKLAND	TITLE: STORMWATER TREATMENT DEVICES CATCHMENTS		PURPOSE OF ISSUE: FOR RESOURCE CONSENT SCALE: 1:2000 DO NOT SCALE DRAWING NO: 3325-2-4646 REV: B
B DRAWING UPDATES A FIRST ISSUE REV DESCRIPTION	SH SL JK 13/01/26 AL SL JK 11/07/25 DRN BY CHK BY APP BY DATE					C:\1205\DATA\MCK\F501\3325-2 SURF PARK STAGE 2_3052\DESIGN\B.S. DRAWINGS\3325-2-4640.DWG

PLOT DATE: 2026-01-15 12:02:37 WWW.MCKENZIEANDCO.CO.NZ THIS DRAWING IS SOLELY FOR USE BY THE CLIENT ON THIS PROJECT ONLY. NO LIABILITY IS ACCEPTED IN ITS USE BY ANY OTHER ENTITY OR FOR ANY OTHER PURPOSE

STAGE 2 POST DEVELOPMENT STORMWATER CATCHMENT CALCULATIONS - TREATMENT DEVICES

90th PERCENTILE 24hr RAINFALL With 2.1 cc	29.926	mm	2.1 cc Factor	15.1%		34.444826					
95th PERCENTILE 24hr RAINFALL With 2.1 cc	42.587	mm				49.017637					
Treatment Device	Contributing Catchments	Total Catchment Area (m ²)	Imperviousness (%)	Impervious Area (m ²)	5mm Runoff Vol. from impervious area (m ³)	90th percentile Runoff Vol. ¹ (m ³)	95th percentile Runoff Vol. ² (m ³)	5% of Catchment (m ²)	WQ Vol. (m ³)	Retention Vol. ³ (m ³)	Detention Vol. (m ³)
SELF MANAGING	DATA CENTRE B	22,555	90	20,299	101.5	607.47	864.48	1,015.0	607.5	101.5	763.0
	STAGE 5A VACANT LOT SUBD.	24,000	60	14,400	72.0	430.94	613.26	720.0	430.9	72.0	541.3
	WWTP	2,375	90	2,138	10.7	63.98	91.05	106.9	64.0	10.7	80.4
				36,837				1,841.9	1,102.4	184.2	1,384.6
WETLAND 1	Total Area North west and East	86,194	64	55,164	275.8	1,650.83	2,349.26	2,758.2	1,650.8	275.8	2,073.4
	RG Catchment	3,324	80	2,659	13.3	79.58	113.25	133.0	79.6	13.3	100.0
				55,164				2,758.2	1,650.8	275.8	2,073.4
WETLAND 2	CARPARK NORTH	4,848	85	4,121	20.6	123.32	175.49	206.0	123.3	20.6	154.9
	PRIVATE ROAD 1a	1,580	60	948	4.7	28.37	40.37	47.4	28.4	4.7	35.6
	PRIVATE ROAD 1b	5,392	60	3,235	16.2	96.81	137.77	161.7	96.8	16.2	121.6
	FUTURE RESIDENTIAL A	17,494	60	10,496	52.5	314.11	447.00	524.8	314.1	52.5	394.5
RET. AND DET. ONLY	ECO VILLAGE	15,735	10	1,573	7.9	47.09	67.01	78.7	47.1	7.9	59.1
	BUILDINGS AND AMENITY	45,436	65	29,533.3	147.7	883.81	1,257.73	1,476.7	883.8	147.7	1,110.1
				49,907				2,495.3	1,446.4	249.5	1,875.8
WETLAND 3	PRIVATE ROAD 2	6,462	60	3,877	19.4	116.03	165.12	193.9	116.0	19.4	145.7
	DATA CENTRE A	40,650	90	36,585	182.9	1,094.85	1,558.06	1,829.3	1,094.9	182.9	1,375.1
	FUTURE RESIDENTIAL B	12,564	60	7,539	37.7	225.60	321.05	376.9	225.6	37.7	283.4
				48,001				2,400.1	341.6	240.0	1,804.2
WETLAND 4	COLLECTOR ROAD	8,700	100	8,700	43.5	260.36	370.51	435.0	260.4	43.5	327.0
	PRIVATE ROAD SOUTH B	847	65	551	2.8	16.48	23.45	27.5	16.5	2.8	20.7
				9,251				462.5	276.8	46.3	347.7
WETLAND 5	PRIVATE ROAD SOUTH	1,635	60	981	4.9	29.36	41.79	49.1	29.4	4.9	36.9
	CARPARK 1 SOUTH	1,068	85	908	4.5	27.16	38.66	45.4	27.2	4.5	34.1
	CARPARK 2 SOUTH	1,057	85	899	4.5	26.90	38.28	44.9	26.9	4.5	33.8
	FUTURE COMMERCIAL SOUTH	6,100	90	5,490	27.5	164.30	233.80	274.5	164.3	27.5	206.4
	FUTURE RESIDENTIAL SOUTH	6,914	60	4,148	20.7	124.14	176.66	207.4	124.1	20.7	155.9
				12,426				621.3	371.9	62.1	467.1
RET. AND DET. ONLY	ECO VILLAGE	15,735	10	1,573	7.9	47.09	67.01	78.7	47.1	7.9	59.1
1-POST DEVELOPMENT LESS PRE DEVELOPMENT											
2-POST DEVELOPMENT LESS PRE DEVELOPMENT											

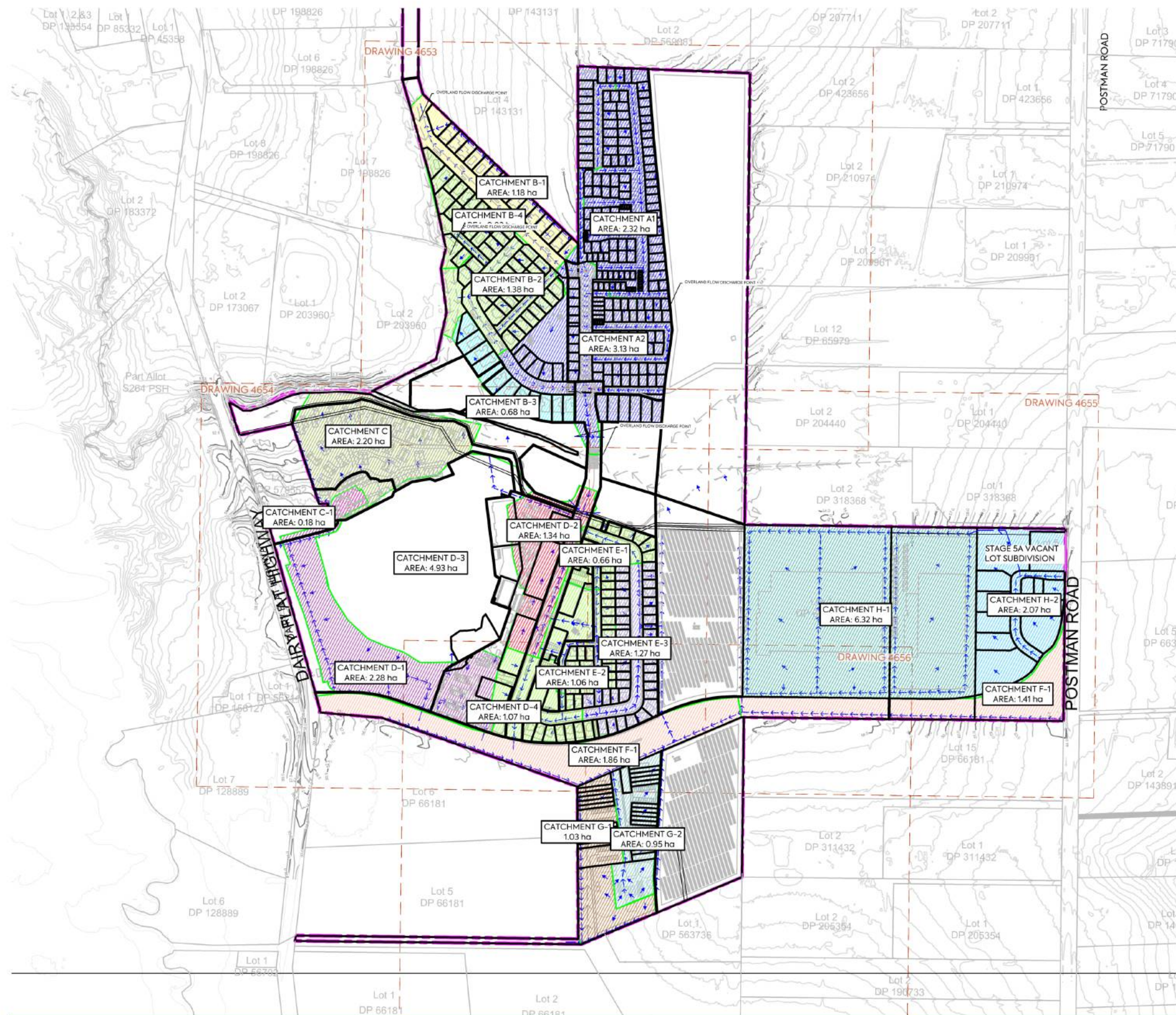

NOTES:

- THIS DRAWING IS TO BE READ IN CONJUNCTION WITH THE ENGINEERING INFRASTRUCTURE AND SERVICING REPORT AND RELEVANT FLOOD ASSESSMENT REPORT.

LEGEND:

SITE BOUNDARY	
PROPERTY BOUNDARY	
CATCHMENT BOUNDARY	
CATCHMENT NAME	A1
EXISTING CONTOUR (5m)	
EXISTING CONTOUR (1m)	
FINAL CONTOUR (5m)	
OVERLAND FLOW PATH	
SLOPE	

REV	DESCRIPTION	DRN BY	CHK BY	APP BY	DATE
E	DRAWING UPDATED	PO	SL	JK	02/06/26
D	DRAWING UPDATED	AL	SL	JK	24/04/26
C	DRAWING UPDATES	SJO	SL	JK	15/04/26
B	DRAWING UPDATES	AL	SL	JK	13/01/26
A	FIRST ISSUE	ZW	SL	JK	07/11/25



CLIENT: **AW HOLDINGS 2021 LIMITED**

PROJECT: **AUCKLAND SURF PARK
1350 DAIRY FLAT HIGHWAY
DAIRY FLAT, AUCKLAND**

TITLE: **STORMWATER
PROPOSED 1% AEP
STORMWATER CATCHMENTS
OVERALL**

PURPOSE OF ISSUE: **FOR RESOURCE CONSENT**

SCALE: **1:5000**

DO NOT SCALE

DRAWING NO: **3325-2-4650**

REV: **E**



NOTES:

- THIS DRAWING IS TO BE READ IN CONJUNCTION WITH THE ENGINEERING INFRASTRUCTURE AND SERVICING REPORT AND RELEVANT FLOOD ASSESSMENT REPORT.

LEGEND:

SITE BOUNDARY	
PROPERTY BOUNDARY	
CATCHMENT BOUNDARY	
CATCHMENT NAME	A1
EXISTING CONTOUR (5m)	
EXISTING CONTOUR (1m)	
FINAL CONTOUR (5m)	
OVERLAND FLOW PATH	
SLOPE	

	<p>CLIENT: AW HOLDINGS 2021 LIMITED</p>	<p>PROJECT: AUCKLAND SURF PARK 1350 DAIRY FLAT HIGHWAY DAIRY FLAT, AUCKLAND</p>	<p>TITLE: STORMWATER PROPOSED 1% AEP STORMWATER CATCHMENTS OVERALL</p>	<p>PURPOSE OF ISSUE: FOR RESOURCE CONSENT</p>																		
<table border="0" style="width: 100%;"> <tr> <td style="width: 50%;"> <table border="0"> <tr> <td style="font-size: x-small;">B</td><td style="font-size: x-small;">DRAWING UPDATES</td><td style="font-size: x-small;">AL</td><td style="font-size: x-small;">SL</td><td style="font-size: x-small;">JK</td><td style="font-size: x-small;">13/01/26</td></tr> <tr> <td style="font-size: x-small;">A</td><td style="font-size: x-small;">FIRST ISSUE</td><td style="font-size: x-small;">ZW</td><td style="font-size: x-small;">SL</td><td style="font-size: x-small;">JK</td><td style="font-size: x-small;">07/11/25</td></tr> </table> </td> <td style="width: 50%; font-size: x-small;"> <table border="0"> <tr> <td style="font-size: x-small;">REV</td><td style="font-size: x-small;">DESCRIPTION</td><td style="font-size: x-small;">DRN BY</td><td style="font-size: x-small;">CHK BY</td><td style="font-size: x-small;">APP BY</td><td style="font-size: x-small;">DATE</td></tr> </table> </td> </tr> </table>	<table border="0"> <tr> <td style="font-size: x-small;">B</td><td style="font-size: x-small;">DRAWING UPDATES</td><td style="font-size: x-small;">AL</td><td style="font-size: x-small;">SL</td><td style="font-size: x-small;">JK</td><td style="font-size: x-small;">13/01/26</td></tr> <tr> <td style="font-size: x-small;">A</td><td style="font-size: x-small;">FIRST ISSUE</td><td style="font-size: x-small;">ZW</td><td style="font-size: x-small;">SL</td><td style="font-size: x-small;">JK</td><td style="font-size: x-small;">07/11/25</td></tr> </table>	B	DRAWING UPDATES	AL	SL	JK	13/01/26	A	FIRST ISSUE	ZW	SL	JK	07/11/25	<table border="0"> <tr> <td style="font-size: x-small;">REV</td><td style="font-size: x-small;">DESCRIPTION</td><td style="font-size: x-small;">DRN BY</td><td style="font-size: x-small;">CHK BY</td><td style="font-size: x-small;">APP BY</td><td style="font-size: x-small;">DATE</td></tr> </table>	REV	DESCRIPTION	DRN BY	CHK BY	APP BY	DATE	<p>SCALE: 1:2000</p> <p>DO NOT SCALE</p> <p>DRAWING NO: 3325-2-4651</p> <p>REV: B</p>	
<table border="0"> <tr> <td style="font-size: x-small;">B</td><td style="font-size: x-small;">DRAWING UPDATES</td><td style="font-size: x-small;">AL</td><td style="font-size: x-small;">SL</td><td style="font-size: x-small;">JK</td><td style="font-size: x-small;">13/01/26</td></tr> <tr> <td style="font-size: x-small;">A</td><td style="font-size: x-small;">FIRST ISSUE</td><td style="font-size: x-small;">ZW</td><td style="font-size: x-small;">SL</td><td style="font-size: x-small;">JK</td><td style="font-size: x-small;">07/11/25</td></tr> </table>	B	DRAWING UPDATES	AL	SL	JK	13/01/26	A	FIRST ISSUE	ZW	SL	JK	07/11/25	<table border="0"> <tr> <td style="font-size: x-small;">REV</td><td style="font-size: x-small;">DESCRIPTION</td><td style="font-size: x-small;">DRN BY</td><td style="font-size: x-small;">CHK BY</td><td style="font-size: x-small;">APP BY</td><td style="font-size: x-small;">DATE</td></tr> </table>	REV	DESCRIPTION	DRN BY	CHK BY	APP BY	DATE			
B	DRAWING UPDATES	AL	SL	JK	13/01/26																	
A	FIRST ISSUE	ZW	SL	JK	07/11/25																	
REV	DESCRIPTION	DRN BY	CHK BY	APP BY	DATE																	
<p>PLT DATE: 2026-01-15 12:08:55 WWW.MCKENZIEANDCO.CO.NZ THIS DRAWING IS SOLELY FOR USE BY THE CLIENT ON THIS PROJECT ONLY. NO LIABILITY IS ACCEPTED IN ITS USE BY ANY OTHER ENTITY OR FOR ANY OTHER PURPOSE</p>																						

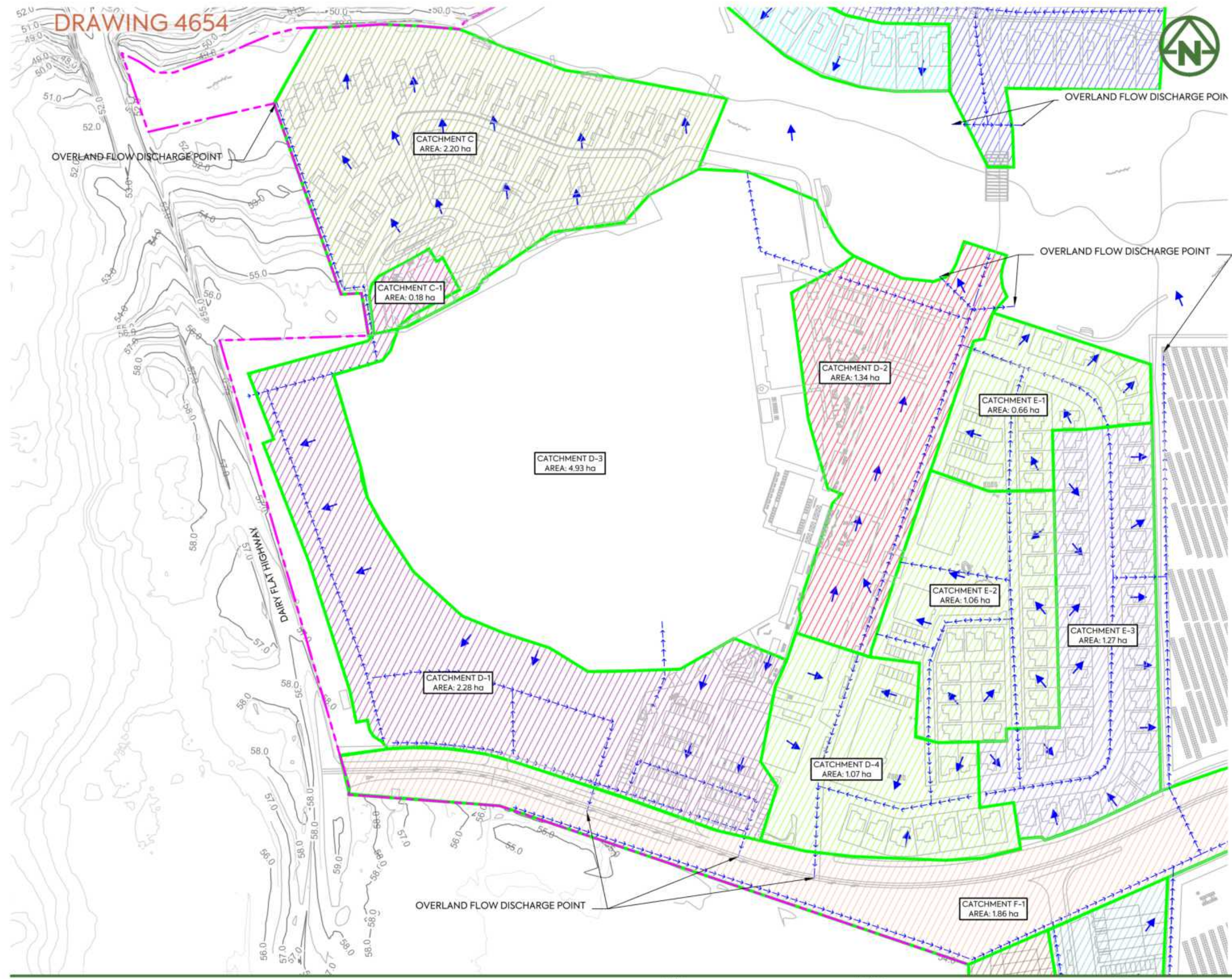

NOTES:
 1. THIS DRAWING IS TO BE READ IN CONJUNCTION WITH THE ENGINEERING INFRASTRUCTURE AND SERVICING REPORT AND RELEVANT FLOOD ASSESSMENT REPORT.

LEGEND:

SITE BOUNDARY	
PROPERTY BOUNDARY	
CATCHMENT BOUNDARY	
CATCHMENT NAME	A1
EXISTING CONTOUR (5m)	
EXISTING CONTOUR (1m)	
FINAL CONTOUR (5m)	
OVERLAND FLOW PATH	
SLOPE	

CLIENT: AW HOLDINGS 2021 LIMITED PROJECT: AUCKLAND SURF PARK 1350 DAIRY FLAT HIGHWAY DAIRY FLAT, AUCKLAND TITLE: STORMWATER PROPOSED 1% AEP STORMWATER CATCHMENTS OVERALL PURPOSE OF ISSUE: FOR RESOURCE CONSENT



REV	DESCRIPTION	DRN BY	CHK BY	APP BY	DATE
B	DRAWING UPDATES	AL	SL	JK	13/01/26
A	FIRST ISSUE	ZW	SL	JK	07/11/25

SCALE:	1:2000
DO NOT SCALE	
DRAWING NO.:	3325-2-4652
REV:	B

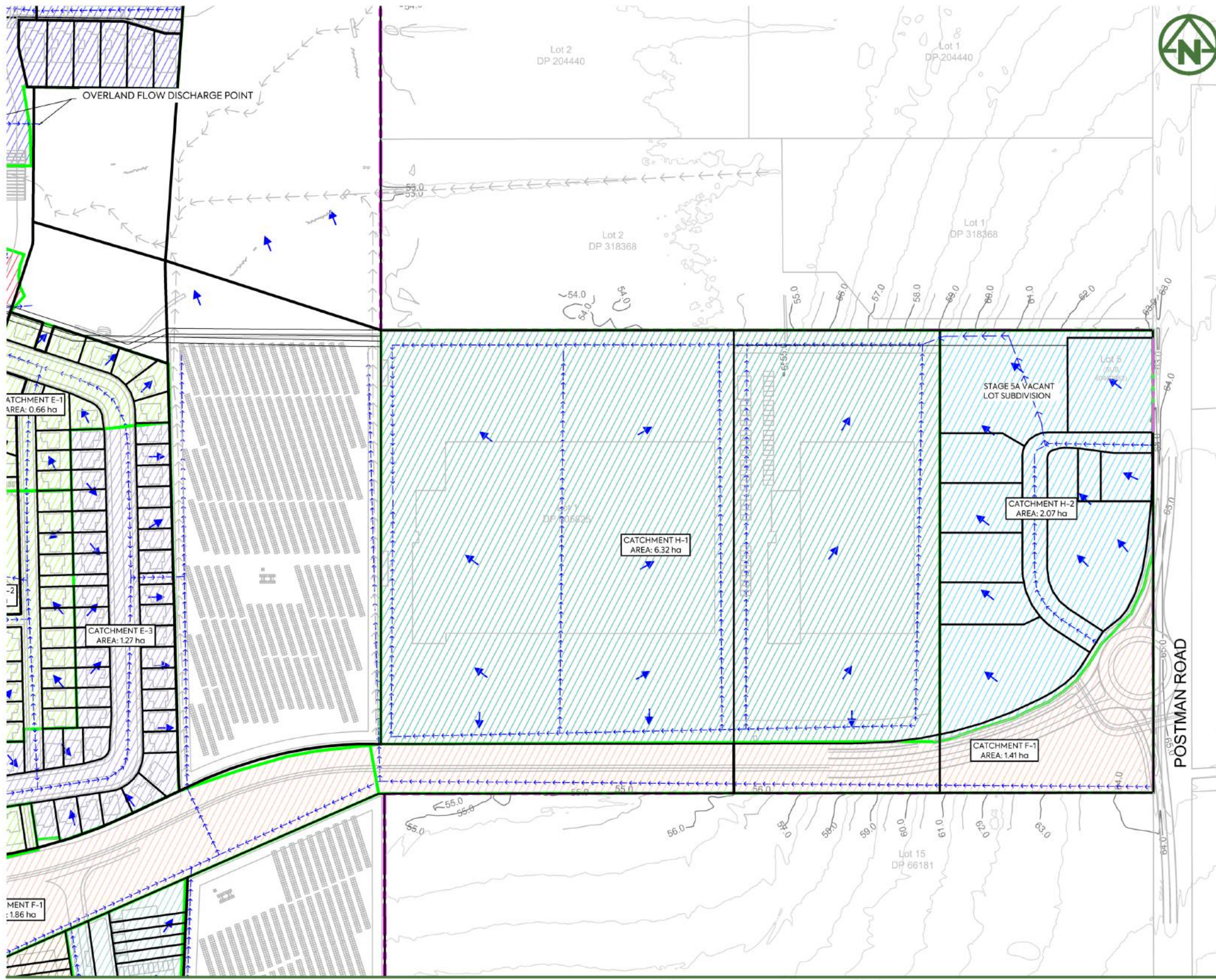

NOTES:
 1. THIS DRAWING IS TO BE READ IN CONJUNCTION WITH THE ENGINEERING INFRASTRUCTURE AND SERVICING REPORT AND RELEVANT FLOOD ASSESSMENT REPORT.

LEGEND:

SITE BOUNDARY	
PROPERTY BOUNDARY	
CATCHMENT BOUNDARY	
CATCHMENT NAME	A1
EXISTING CONTOUR (5m)	
EXISTING CONTOUR (1m)	
FINAL CONTOUR (5m)	
OVERLAND FLOW PATH	
SLOPE	

REV	DESCRIPTION	DRN BY	CHK BY	APP BY	DATE
E	DRAWING UPDATED	PO	SL	JK	02/06/26
D	DRAWING UPDATED	AL	SL	JK	24/04/26
C		SJO	SL	JK	15/04/26
B	DRAWING UPDATES	AL	SL	JK	13/01/26
A	FIRST ISSUE	ZW	SL	JK	07/11/25



CLIENT: AW HOLDINGS 2021 LIMITED PROJECT: AUCKLAND SURF PARK 1350 DAIRY FLAT HIGHWAY DAIRY FLAT, AUCKLAND TITLE: STORMWATER PROPOSED 1% AEP STORMWATER CATCHMENTS OVERALL PURPOSE OF ISSUE: FOR RESOURCE CONSENT SCALE: 1:2000 DO NOT SCALE DRAWING NO: 3325-2-4653 REV: E



NOTES:
 1. THIS DRAWING IS TO BE READ IN CONJUNCTION WITH THE ENGINEERING INFRASTRUCTURE AND SERVICING REPORT AND RELEVANT FLOOD ASSESSMENT REPORT.

LEGEND:

SITE BOUNDARY	
PROPERTY BOUNDARY	
CATCHMENT BOUNDARY	
CATCHMENT NAME	A1
EXISTING CONTOUR (5m)	
EXISTING CONTOUR (1m)	
FINAL CONTOUR (5m)	
OVERLAND FLOW PATH	
SLOPE	

	<p>CLIENT: AW HOLDINGS 2021 LIMITED</p>	<p>PROJECT: AUCKLAND SURF PARK 1350 DAIRY FLAT HIGHWAY DAIRY FLAT, AUCKLAND</p>	<p>TITLE: STORMWATER PROPOSED 1% AEP STORMWATER CATCHMENTS OVERALL</p>	<p>PURPOSE OF ISSUE: FOR RESOURCE CONSENT</p>																							
<table border="0" style="width: 100%;"> <tr> <td style="width: 50%;"> <table border="0"> <tr> <td style="width: 10%;">B</td> <td style="width: 40%;">DRAWING UPDATES</td> <td style="width: 10%;">AL</td> <td style="width: 10%;">SL</td> <td style="width: 10%;">JK</td> <td style="width: 10%;">13/01/26</td> </tr> <tr> <td>A</td> <td>FIRST ISSUE</td> <td>ZW</td> <td>SL</td> <td>JK</td> <td>07/11/25</td> </tr> </table> </td> <td style="width: 50%;"> <table border="0"> <tr> <td style="width: 10%;">REV</td> <td style="width: 40%;">DESCRIPTION</td> <td style="width: 10%;">DRN BY</td> <td style="width: 10%;">CHK BY</td> <td style="width: 10%;">APP BY</td> <td style="width: 10%;">DATE</td> </tr> </table> </td> </tr> </table>	<table border="0"> <tr> <td style="width: 10%;">B</td> <td style="width: 40%;">DRAWING UPDATES</td> <td style="width: 10%;">AL</td> <td style="width: 10%;">SL</td> <td style="width: 10%;">JK</td> <td style="width: 10%;">13/01/26</td> </tr> <tr> <td>A</td> <td>FIRST ISSUE</td> <td>ZW</td> <td>SL</td> <td>JK</td> <td>07/11/25</td> </tr> </table>	B	DRAWING UPDATES	AL	SL	JK	13/01/26	A	FIRST ISSUE	ZW	SL	JK	07/11/25	<table border="0"> <tr> <td style="width: 10%;">REV</td> <td style="width: 40%;">DESCRIPTION</td> <td style="width: 10%;">DRN BY</td> <td style="width: 10%;">CHK BY</td> <td style="width: 10%;">APP BY</td> <td style="width: 10%;">DATE</td> </tr> </table>	REV	DESCRIPTION	DRN BY	CHK BY	APP BY	DATE	<table border="0" style="width: 100%;"> <tr> <td style="width: 50%;">SCALE: 1:2000</td> <td style="width: 50%;">REV: B</td> </tr> <tr> <td>DO NOT SCALE</td> <td></td> </tr> <tr> <td>DRAWING NO: 3325-2-4654</td> <td></td> </tr> </table>	SCALE: 1:2000	REV: B	DO NOT SCALE		DRAWING NO: 3325-2-4654	
<table border="0"> <tr> <td style="width: 10%;">B</td> <td style="width: 40%;">DRAWING UPDATES</td> <td style="width: 10%;">AL</td> <td style="width: 10%;">SL</td> <td style="width: 10%;">JK</td> <td style="width: 10%;">13/01/26</td> </tr> <tr> <td>A</td> <td>FIRST ISSUE</td> <td>ZW</td> <td>SL</td> <td>JK</td> <td>07/11/25</td> </tr> </table>	B	DRAWING UPDATES	AL	SL	JK	13/01/26	A	FIRST ISSUE	ZW	SL	JK	07/11/25	<table border="0"> <tr> <td style="width: 10%;">REV</td> <td style="width: 40%;">DESCRIPTION</td> <td style="width: 10%;">DRN BY</td> <td style="width: 10%;">CHK BY</td> <td style="width: 10%;">APP BY</td> <td style="width: 10%;">DATE</td> </tr> </table>	REV	DESCRIPTION	DRN BY	CHK BY	APP BY	DATE								
B	DRAWING UPDATES	AL	SL	JK	13/01/26																						
A	FIRST ISSUE	ZW	SL	JK	07/11/25																						
REV	DESCRIPTION	DRN BY	CHK BY	APP BY	DATE																						
SCALE: 1:2000	REV: B																										
DO NOT SCALE																											
DRAWING NO: 3325-2-4654																											
<p>PLLOT DATE: 2026-01-15 12:09:36 - WWW.MCKENZIEANDCO.CO.NZ THIS DRAWING IS SOLELY FOR USE BY THE CLIENT ON THIS PROJECT ONLY. NO LIABILITY IS ACCEPTED IN ITS USE BY ANY OTHER ENTITY OR FOR ANY OTHER PURPOSE</p>																											

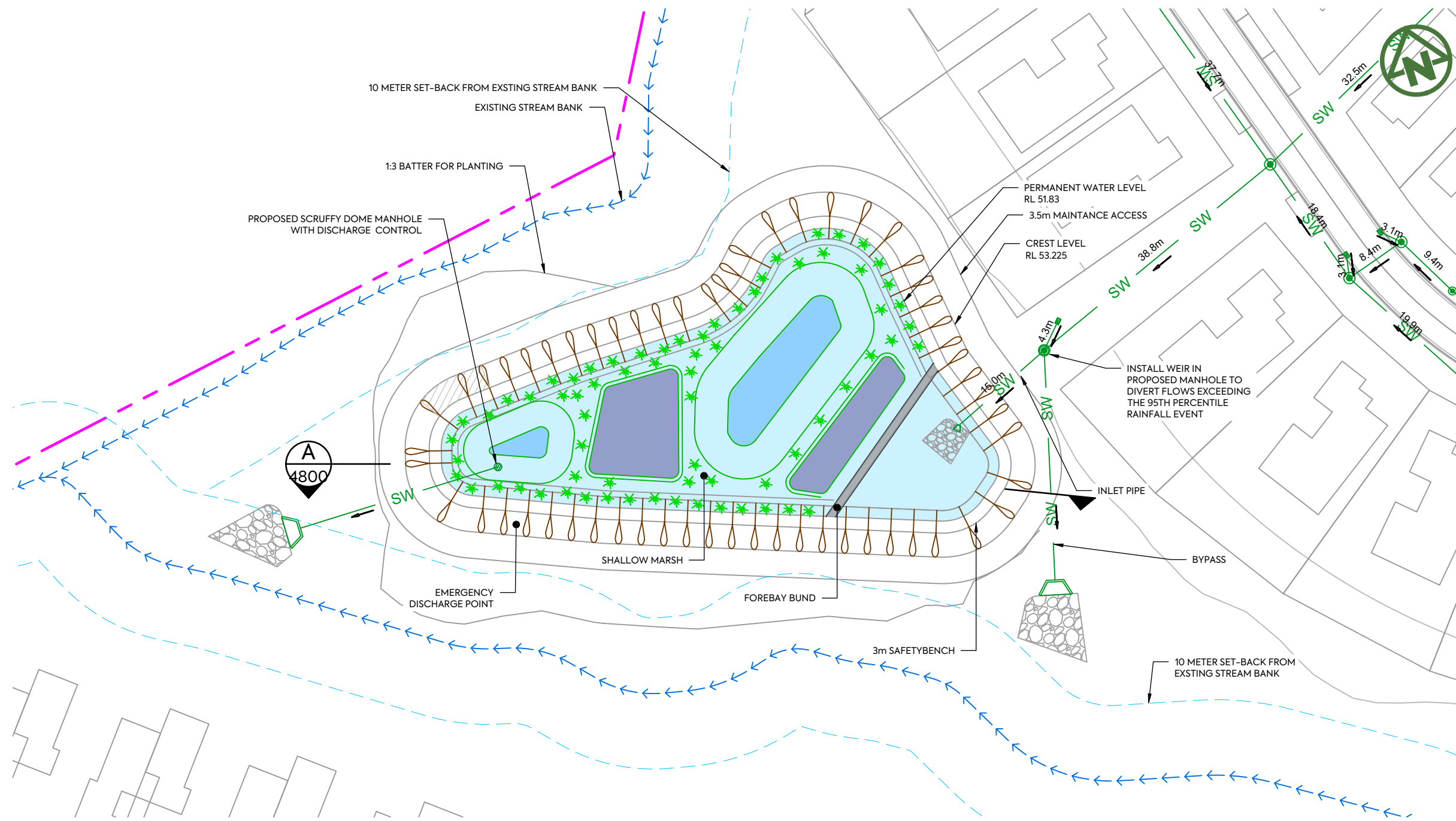

- NOTES:**
1. ALL WORKS AND MATERIALS TO COMPLY WITH AUCKLAND COUNCIL CODE OF PRACTICE FOR LAND FOR LAND DEVELOPMENT AND SUBDIVISION CHAPTER 4-STORMWATER.
 2. ALL PIPES CROSSING UNDER CARRIAGEWAY/TRAFFIC AREAS TO BE HARDFILL BACKFILLED 1.0m BEYOND THE EXTENT OF CARRIAGEWAY. ALL PIPE CROSS OVERS ARE TO BE HARDFILL BACKFILLED 1.0m EITHER SIDE OF CROSS OVER.
 3. THESE DRAWINGS DO NOT NECESSARILY SHOW ALL EXISTING SERVICES. IT IS THE RESPONSIBILITY OF THE CONTRACTOR TO ACCURATELY LOCATE AND PROJECT ALL EXISTING SERVICES DURING THE CONSTRUCTION PROCESS.

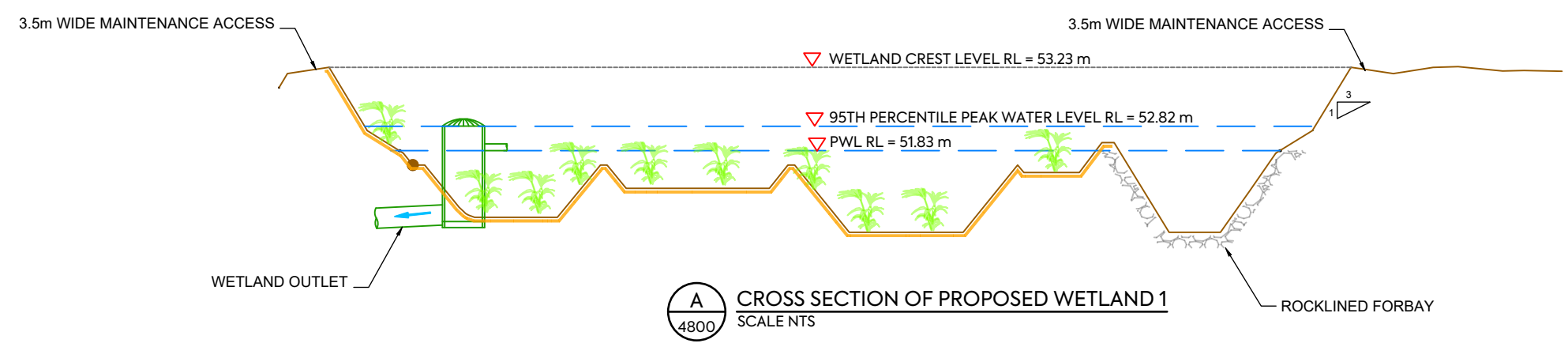
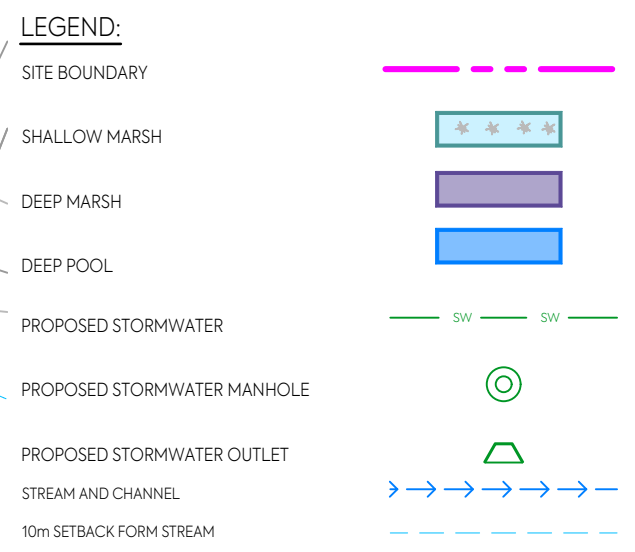

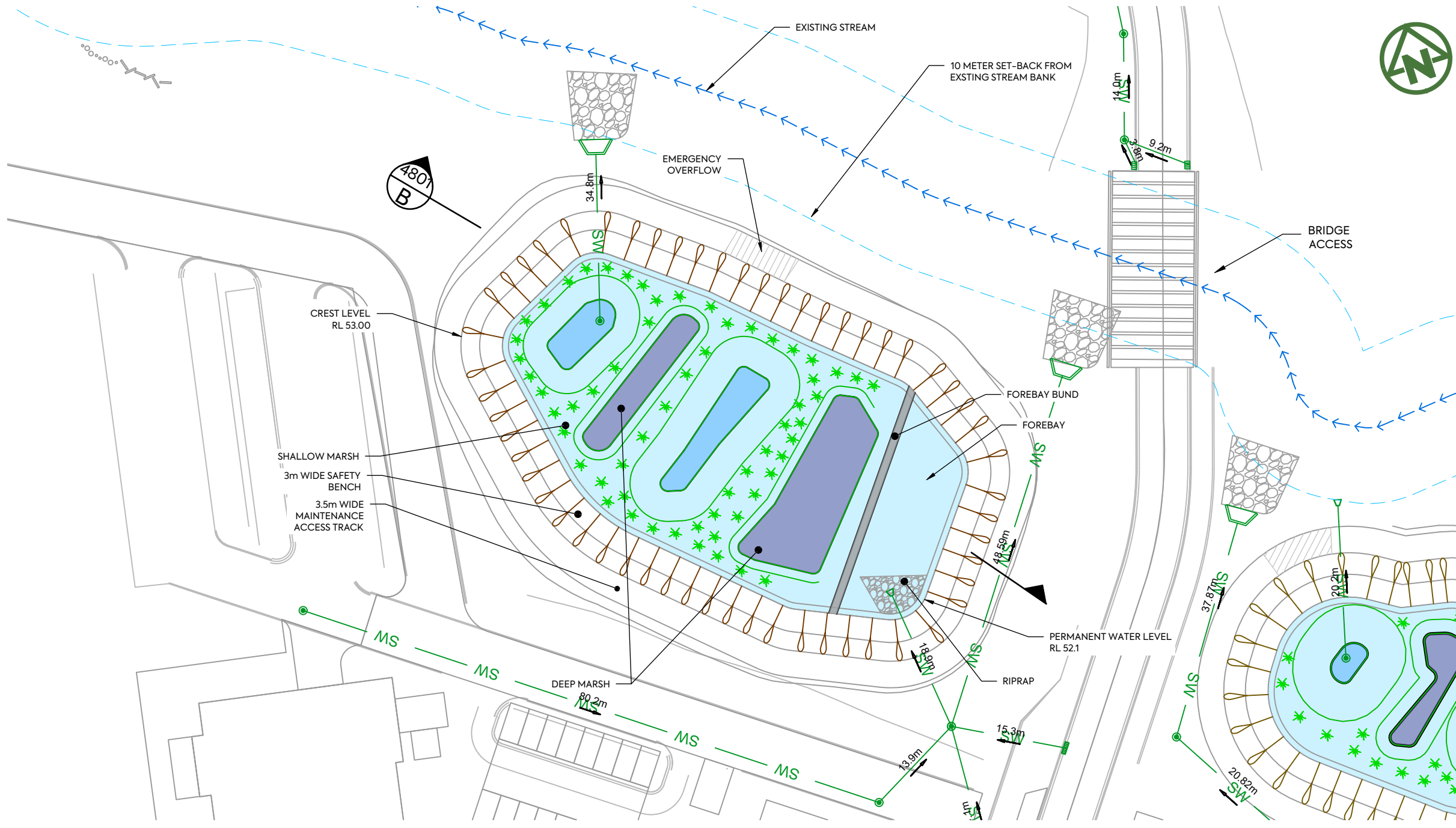

- NOTES:**
1. ALL WORKS AND MATERIALS TO COMPLY WITH AUCKLAND COUNCIL CODE OF PRACTICE FOR LAND FOR LAND DEVELOPMENT AND SUBDIVISION CHAPTER 4-STORMWATER.
 2. ALL PIPES CROSSING UNDER CARRIAGEWAY/TRAFFIC AREAS TO BE HARDFILL BACKFILLED 1.0m BEYOND THE EXTENT OF CARRIAGEWAY. ALL PIPE CROSS OVERS ARE TO BE HARDFILL BACKFILLED 1.0m EITHER SIDE OF CROSS OVER.
 3. THESE DRAWINGS DO NOT NECESSARILY SHOW ALL EXISTING SERVICES. IT IS THE RESPONSIBILITY OF THE CONTRACTOR TO ACCURATELY LOCATE AND PROJECT ALL EXISTING SERVICES DURING THE CONSTRUCTION PROCESS.

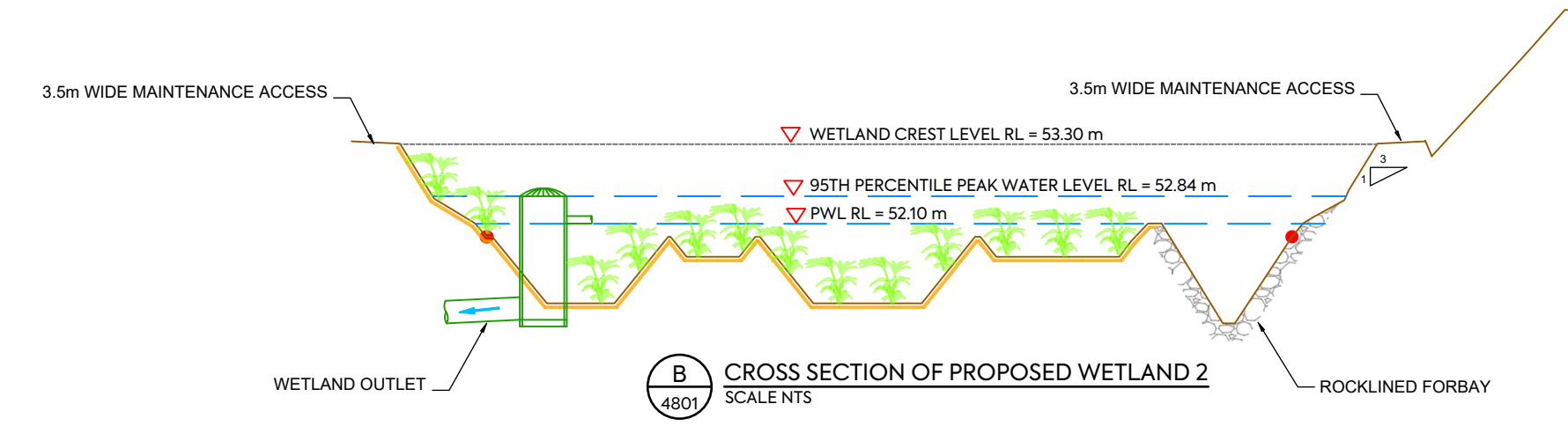
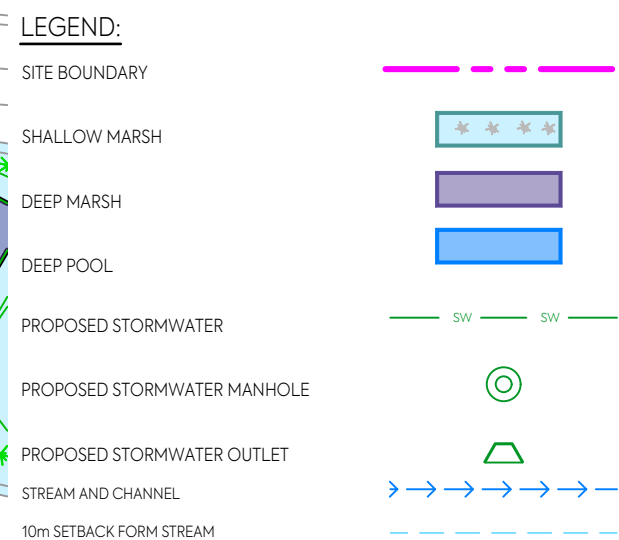

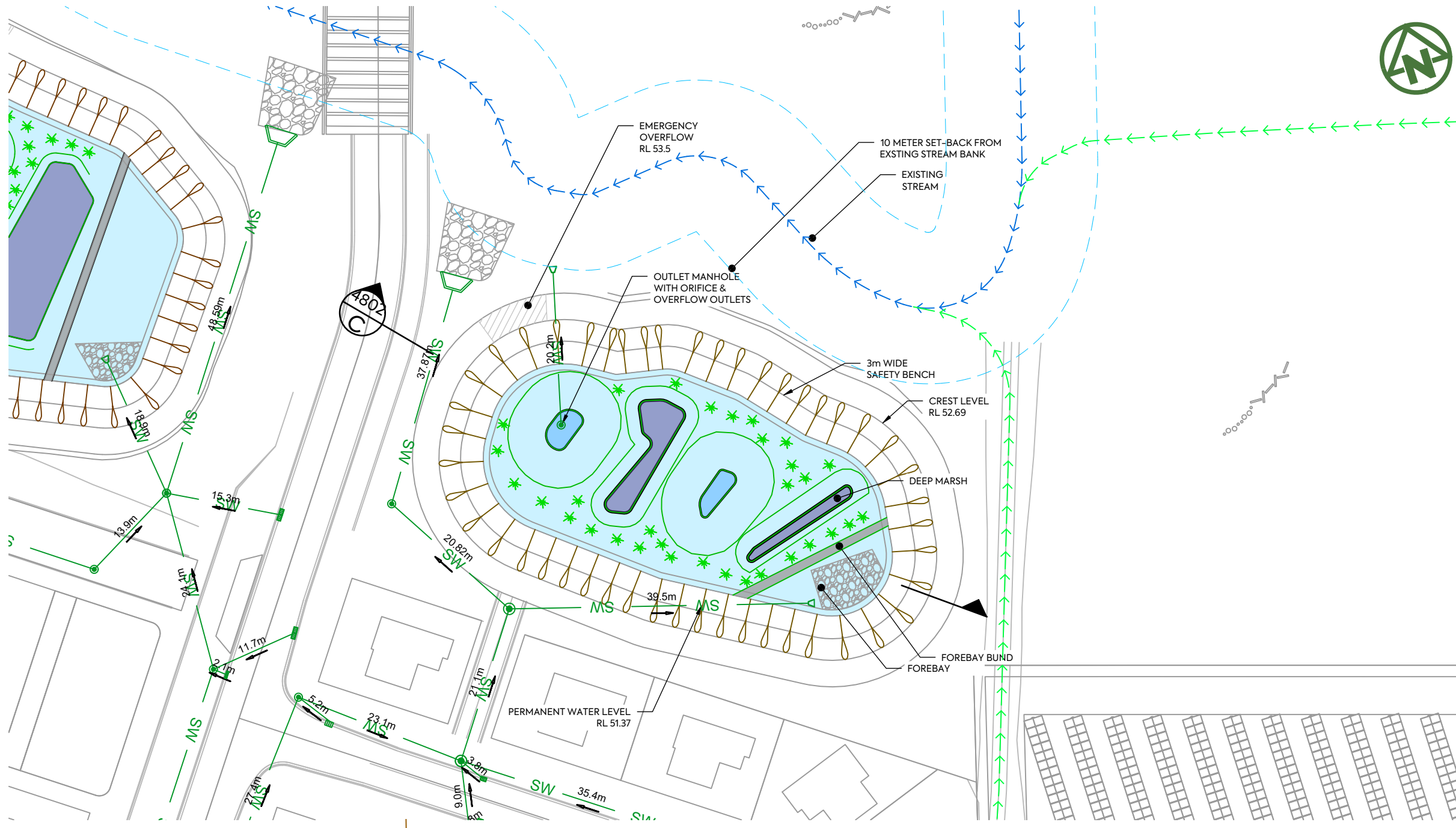

- NOTES:**
1. ALL WORKS AND MATERIALS TO COMPLY WITH AUCKLAND COUNCIL CODE OF PRACTICE FOR LAND FOR LAND DEVELOPMENT AND SUBDIVISION CHAPTER 4-STORMWATER.
 2. ALL PIPES CROSSING UNDER CARRIAGEWAY/TRAFFIC AREAS TO BE HARDFILL. BACKFILLED 1.0m BEYOND THE EXTENT OF CARRIAGEWAY. ALL PIPE CROSS OVERS ARE TO BE HARDFILL BACKFILLED 1.0m EITHER SIDE OF CROSS OVER.
 3. THESE DRAWINGS DO NOT NECESSARILY SHOW ALL EXISTING SERVICES. IT IS THE RESPONSIBILITY OF THE CONTRACTOR TO ACCURATELY LOCATE AND PROJECT ALL EXISTING SERVICES DURING THE CONSTRUCTION PROCESS.

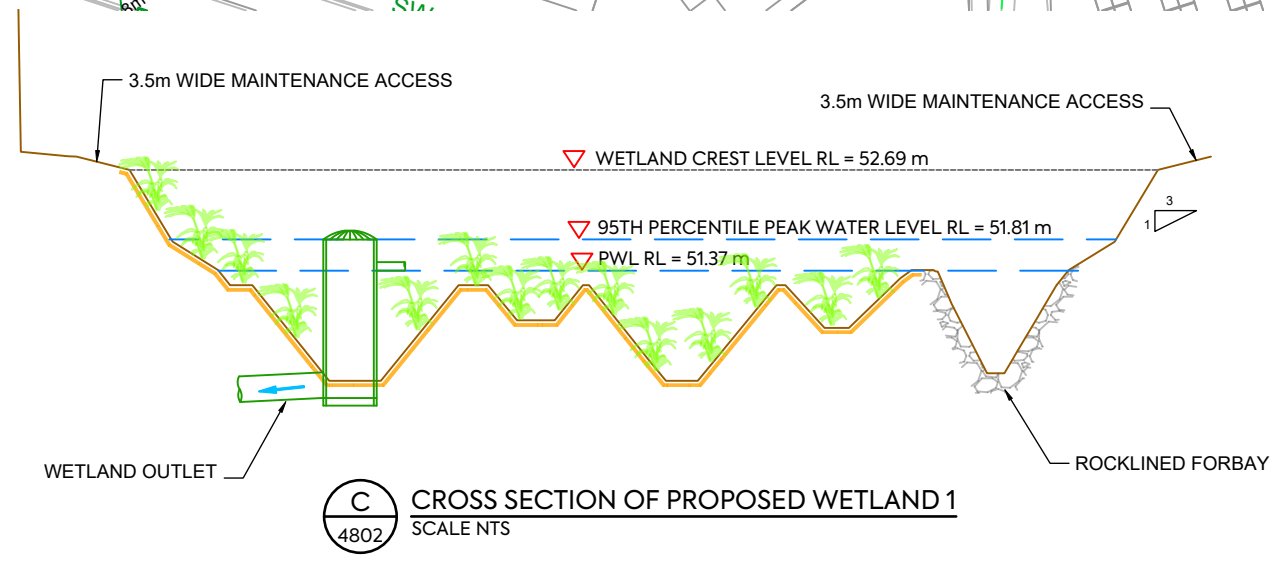
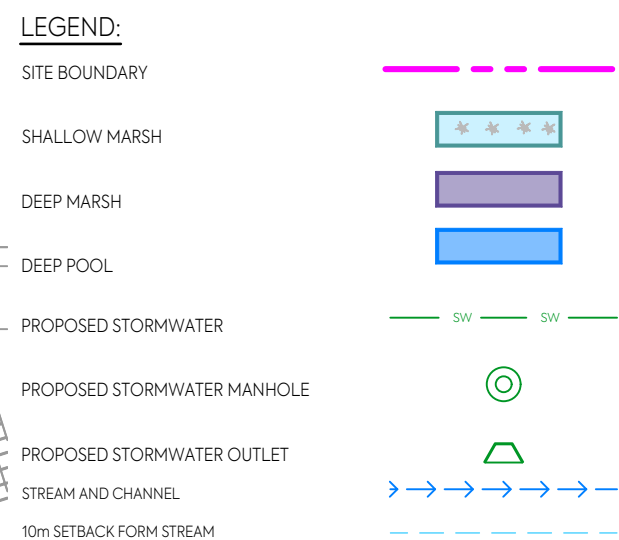



NOTES:

1. ALL WORKS AND MATERIALS TO COMPLY WITH AUCKLAND COUNCIL CODE OF PRACTICE FOR LAND FOR LAND DEVELOPMENT AND SUBDIVISION CHAPTER 4-STORMWATER.
2. ALL PIPES CROSSING UNDER CARRIAGEWAY/TRAFFIC AREAS TO BE HARDFILL BACKFILLED 1.0m BEYOND THE EXTENT OF CARRIAGEWAY. ALL PIPE CROSS OVERS ARE TO BE HARDFILL BACKFILLED 1.0m EITHER SIDE OF CROSS OVER.
3. THESE DRAWINGS DO NOT NECESSARILY SHOW ALL EXISTING SERVICES. IT IS THE RESPONSIBILITY OF THE CONTRACTOR TO ACCURATELY LOCATE AND PROJECT ALL EXISTING SERVICES DURING THE CONSTRUCTION PROCESS.

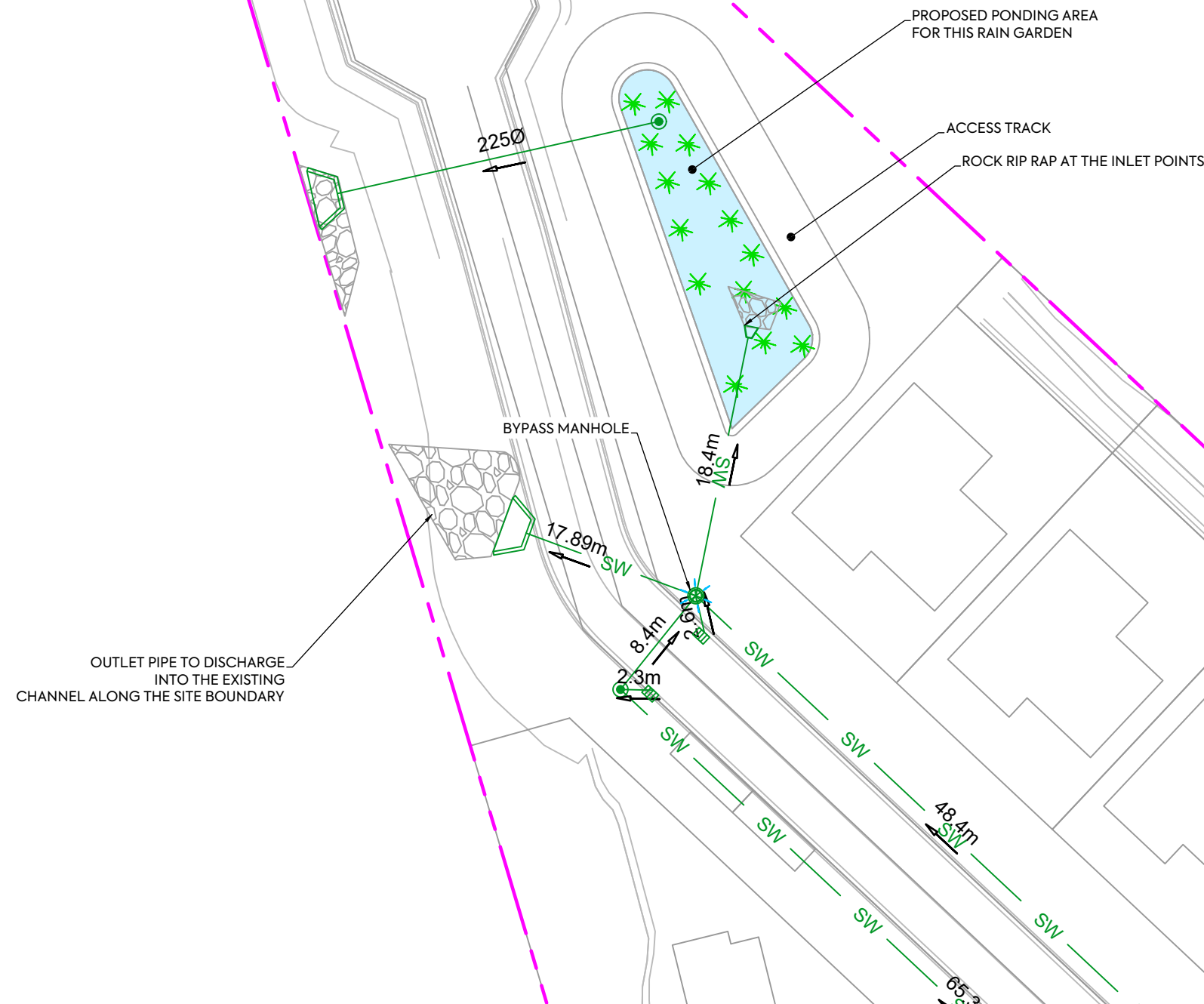

LEGEND:

- SITE BOUNDARY
- SHALLOW MARSH
- DEEP MARSH
- DEEP POOL
- PROPOSED STORMWATER
- PROPOSED STORMWATER MANHOLE
- PROPOSED STORMWATER OUTLET
- STREAM AND CHANNEL
- 10m SETBACK FORM STREAM

CLIENT:

AW HOLDINGS 2021 LIMITED

PROJECT:

AUCKLAND SURF PARK
1350 DAIRY FLAT HIGHWAY
DAIRY FLAT, AUCKLAND

TITLE:

STORMWATER
PROPOSED RAINGARDEN NORTH
LAYOUT PLAN

PURPOSE OF ISSUE:

FOR RESOURCE CONSENT

SCALE:
1:400

DO NOT SCALE

DRAWING NO:

3325-2-4803

REV:

B



REV	DESCRIPTION	DRN BY	CHK BY	APP BY	DATE
B	DRAWING UPDATED	AL	SL	JK	13/01/26
A	FIRST ISSUE	AL	SL	JK	07/11/25

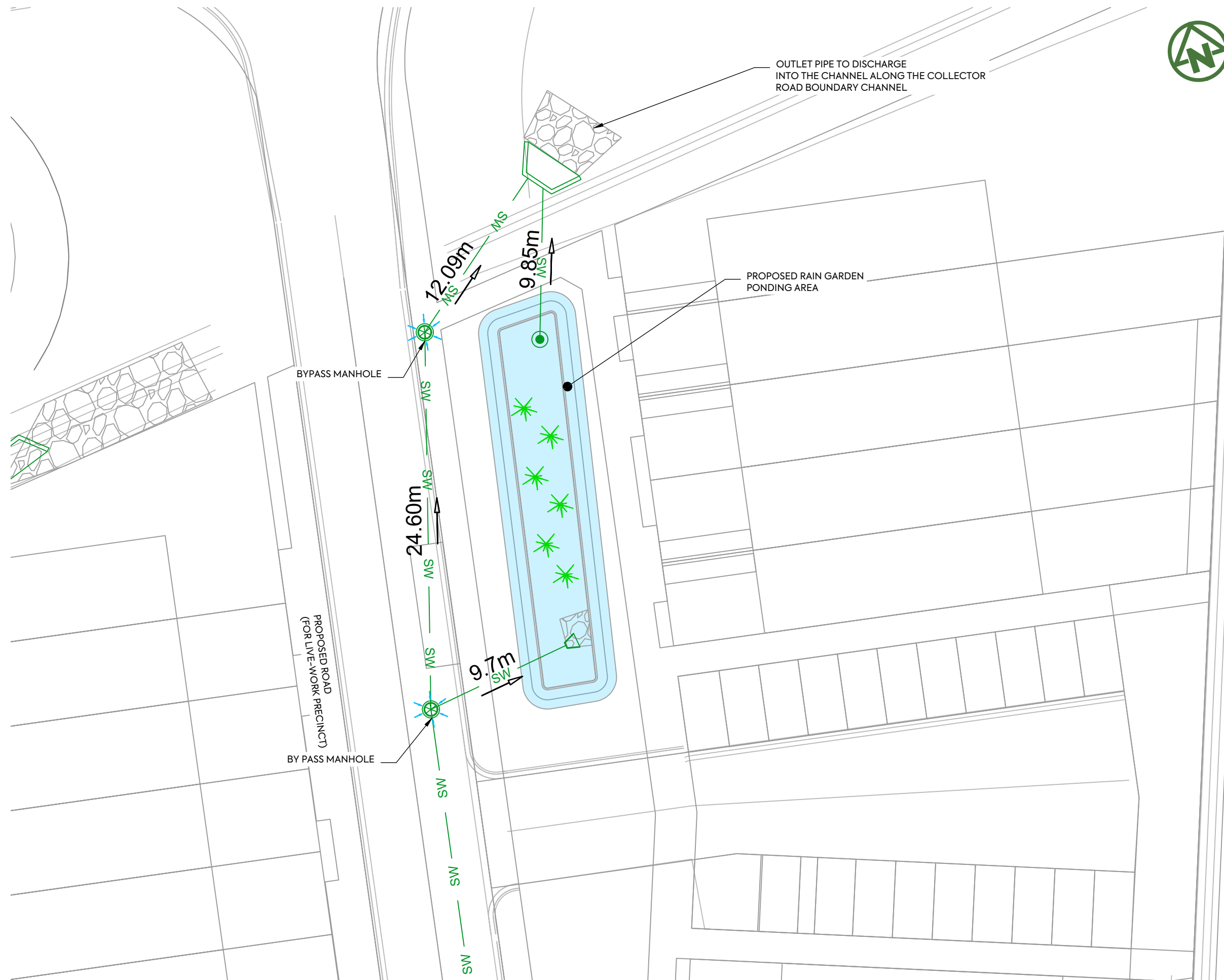

NOTES:

1. ALL WORKS AND MATERIALS TO COMPLY WITH AUCKLAND COUNCIL CODE OF PRACTICE FOR LAND FOR LAND DEVELOPMENT AND SUBDIVISION CHAPTER 4-STORMWATER.
2. ALL PIPES CROSSING UNDER CARRIAGEWAY/TRAFFIC AREAS TO BE HARDFILL. BACKFILLED 1.0m BEYOND THE EXTENT OF CARRIAGEWAY. ALL PIPE CROSS OVERS ARE TO BE HARDFILL BACKFILLED 1.0m EITHER SIDE OF CROSS OVER.
3. THESE DRAWINGS DO NOT NECESSARILY SHOW ALL EXISTING SERVICES. IT IS THE RESPONSIBILITY OF THE CONTRACTOR TO ACCURATELY LOCATE AND PROJECT ALL EXISTING SERVICES DURING THE CONSTRUCTION PROCESS.

LEGEND:

- SITE BOUNDARY:
- SHALLOW MARSH:
- DEEP MARSH:
- DEEP POOL:
- PROPOSED STORMWATER:
- PROPOSED STORMWATER MANHOLE:
- PROPOSED STORMWATER OUTLET:
- STREAM AND CHANNEL:
- 10m SETBACK FORM STREAM:

CLIENT: AW HOLDINGS 2021 LIMITED PROJECT: AUCKLAND SURF PARK 1350 DAIRY FLAT HIGHWAY DAIRY FLAT, AUCKLAND TITLE: STORMWATER PROPOSED RAINGARDEN SOUTH LAYOUT PLAN PURPOSE OF ISSUE: FOR RESOURCE CONSENT

SCALE: 1:250
DO NOT SCALE
DRAWING NO: 3325-2-4804 REV: B



REV	DESCRIPTION	DRN BY	CHK BY	APP BY	DATE
B	DRAWING UPDATED	AL	SL	JK	13/01/26
A	FIRST ISSUE	AL	SL	JK	07/11/25

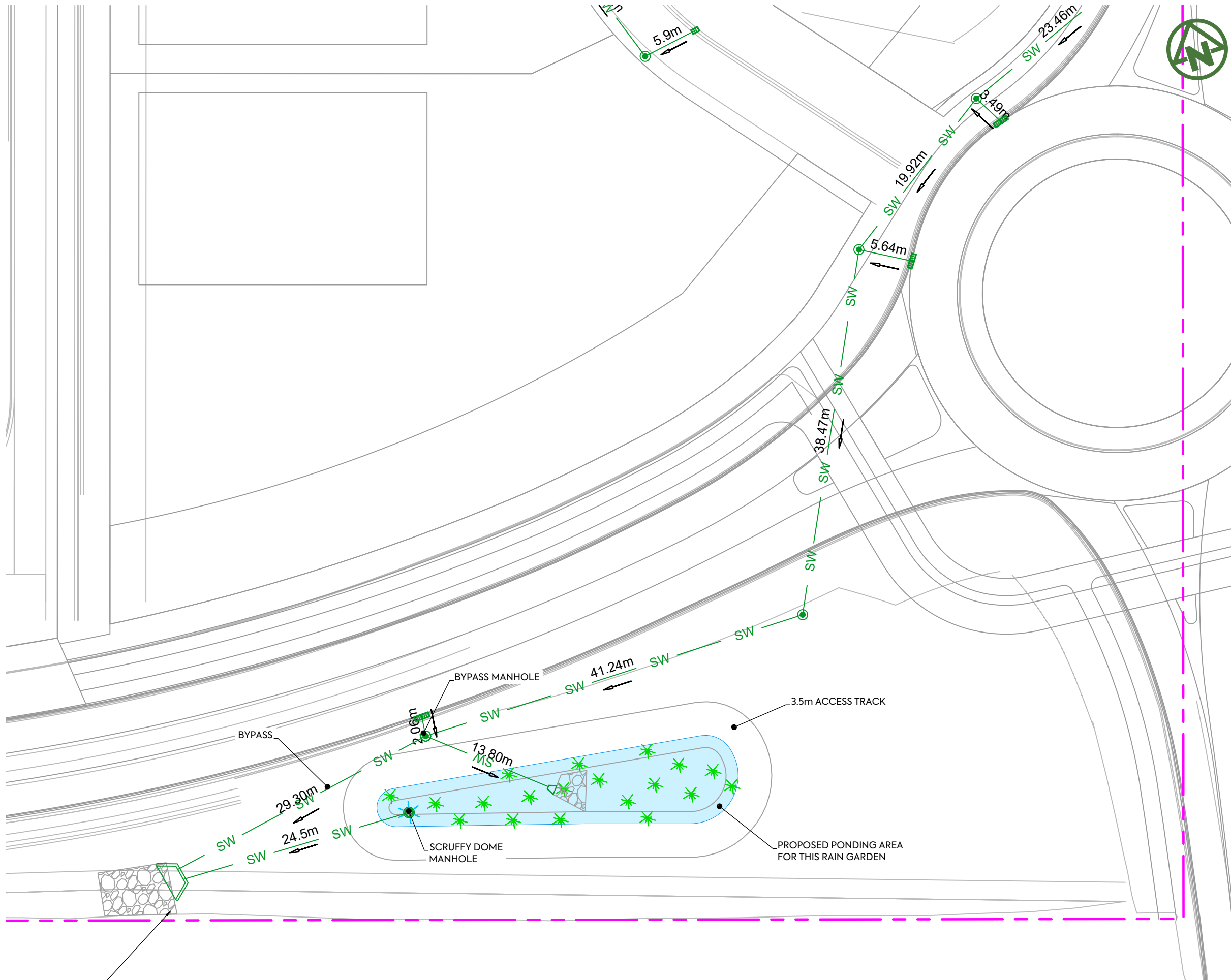

- NOTES:**
1. ALL WORKS AND MATERIALS TO COMPLY WITH AUCKLAND COUNCIL CODE OF PRACTICE FOR LAND FOR LAND DEVELOPMENT AND SUBDIVISION CHAPTER 4-STORMWATER.
 2. ALL PIPES CROSSING UNDER CARRIAGEWAY/TRAFFIC AREAS TO BE HARDFILL. BACKFILLED 1.0m BEYOND THE EXTENT OF CARRIAGEWAY. ALL PIPE CROSS OVERS ARE TO BE HARDFILL BACKFILLED 1.0m EITHER SIDE OF CROSS OVER.
 3. THESE DRAWINGS DO NOT NECESSARILY SHOW ALL EXISTING SERVICES. IT IS THE RESPONSIBILITY OF THE CONTRACTOR TO ACCURATELY LOCATE AND PROJECT ALL EXISTING SERVICES DURING THE CONSTRUCTION PROCESS.

- LEGEND:**
- SITE BOUNDARY: Dashed pink line
 - SHALLOW MARSH: Light blue area with asterisks
 - DEEP MARSH: Darker blue area
 - DEEP POOL: Solid blue area
 - PROPOSED STORMWATER: Green line with 'SW' label
 - PROPOSED STORMWATER MANHOLE: Circle with a dot
 - PROPOSED STORMWATER OUTLET: Triangle with a dot
 - STREAM AND CHANNEL: Blue line with arrows
 - 10m SETBACK FORM STREAM: Dashed blue line

CLIENT:	PROJECT:	TITLE:	PURPOSE OF ISSUE:
AW HOLDINGS 2021 LIMITED	AUCKLAND SURF PARK 1350 DAIRY FLAT HIGHWAY DAIRY FLAT, AUCKLAND	STORMWATER RAINGARDEN ROUNDABOUT LAYOUT PLAN	FOR RESOURCE CONSENT
SCALE: 1:250			DO NOT SCALE
DRAWING NO: 3325-2-4805			REV: B

B	DRAWING UPDATED	AL	SL	JK	13/01/26
A	FIRST ISSUE	AL	SL	JK	07/11/25
REV	DESCRIPTION	DRN BY	CHK BY	APP BY	DATE





NOTES:
 1. ENGINEERS PLANS TO BE USED FOR TANK SIZING AND INLET/OUTLET GEOMETRY ONLY. FOR ALL OTHER SPECIFICATIONS REFER TO MANUFACTURERS DETAILS.

RAINWATER DETENTION TANK DETAILS - INDUSTRIAL EAST											
LOT NUMBER	TANK SIZE	TANK GEOMETRY DETAILS		OUTLET DETAILS							
		HEIGHT (mm)	DIAMETER (mm)	H1 (m)	O1 (mm)	H2 (m)	O2 (mm)	H3 (m)	O3 (mm)	H4 (m)	O4 (mm)
LOT 1- 10	54,600L RAIN TANK	2850	5100	0.08	2 X 90	0.5	2 X 100	1.1	2 X 100	2.782	2 X 150
GXP	54,600L RAIN TANK	2850	5100	0.08	2 X 90	0.5	2 X 100	1.1	2 X 100	2.782	2 X 150
SUBSTATION	54,600L RAIN TANK	2850	5100	0.08	2 X 90	0.5	2 X 100	1.1	2 X 100	2.782	2 X 150

*REFER TO ENGINEERING REPORT (APPENDIX B) FOR TANK STORAGE & DISCHARGE DESIGN.

RAINWATER DETENTION TANK DETAILS - WORK LIVE											
LOT NUMBER	TANK SIZE	TANK GEOMETRY DETAILS		OUTLET DETAILS							
		HEIGHT (mm)	DIAMETER (mm)	H1 (m)	O1 (mm)	H2 (m)	O2 (mm)	H3 (m)	O3 (mm)	H4 (m)	O4 (mm)
LOT 1- 13	22,750 L RAIN TANK	1820	4300	0.05	60	0.5	70	1	100	1.82	150

*REFER TO ENGINEERING REPORT (APPENDIX B) FOR TANK STORAGE & DISCHARGE DESIGN.

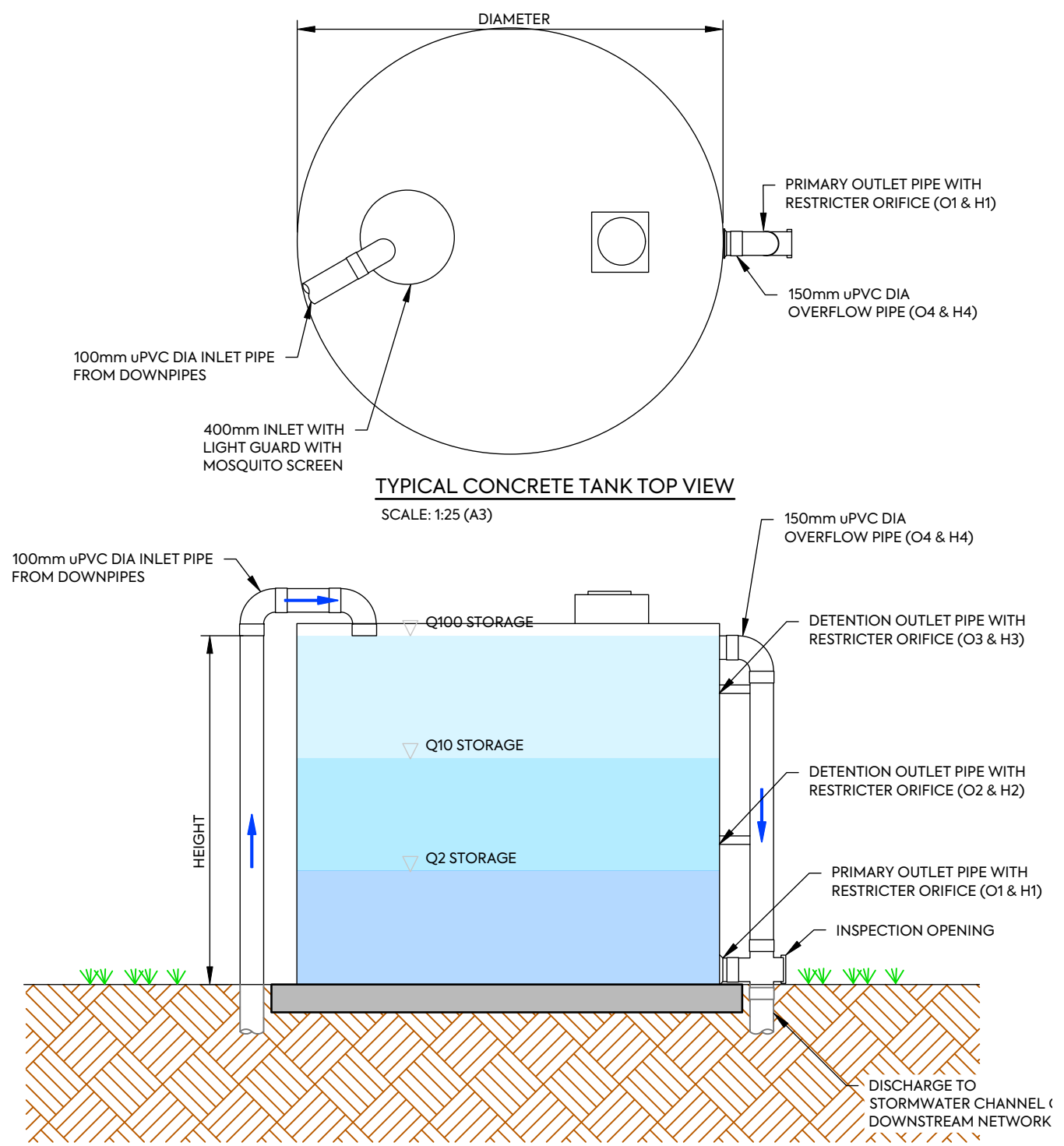

TYPICAL CONCRETE TANK ELEVATION VIEW
 SCALE: 1:25 (A3)



AW HOLDINGS 2021 LIMITED

AUCKLAND SURF PARK
 1350 DAIRY FLAT HIGHWAY
 DAIRY FLAT, AUCKLAND

STORMWATER
 TYPICAL ABOVE-GROUND
 DETENTION TANK DETAIL

PURPOSE OF ISSUE:
FOR DRAFT ONLY
 SCALE:
 DO NOT SCALE
 DRAWING NO: 3325-2-4850
 REV: A

REV	DESCRIPTION	DRN BY	CHK BY	APP BY	DATE
A	FIRST ISSUE	AL	SL	JK	13/01/26



- NOTES:**
1. THIS RETICULATION NETWORK DESIGN IS SUITABLE FOR RESOURCE CONSENT AND PROOF OF CONCEPT ONLY. THE LAYOUT, SIZE, MATERIALS AND DESIGN WILL BE SUBJECT TO CHANGE DURING DETAIL DESIGN AND SUBJECT TO COUNCIL APPROVAL VIA A BUILDING CONSENT AND OR ENGINEERING APPROVAL PROCESS.
 2. THE PROPOSED RETICULATION SHALL BE DESIGNED IN ACCORDANCE WITH WATERCARE SERVICES LIMITED CODE OF PRACTICE FOR LAND DEVELOPMENT AND SUBDIVISION, UNLESS OTHERWISE EXPRESSLY STATED.
 3. THE PROPOSED RETICULATION NETWORK AND TREATMENT PLANT ARE TO REMAIN IN PRIVATE OWNERSHIP OF A PRIVATE INFRASTRUCTURE COMPANY WHO WILL SEEK NETWORK OPERATOR STATUS AND COMPLY WITH ALL APPLICABLE LEGISLATION, GUIDELINES AND REGULATIONS.
 4. ANY MAINTENANCE OF PRIVATE INFRASTRUCTURE WITHIN THE PUBLIC ROAD RESERVE WILL REQUIRE AUCKLAND TRANSPORT APPROVED MAINTENANCE CONTRACTORS TO CARRY OUT THE WORK AND BE SUBJECT TO THE ENCROACHMENT LICENSE AGREEMENT AND CONDITIONS.
 5. THE DESIGN LIFE OF THE INFRASTRUCTURE WITHIN PUBLIC ROAD CORRIDORS IS 50 YEARS.

- NOTES:**
1. REFER TO STANDARD NOTES PLAN FOR WASTEWATER DRAINAGE NOTES ON DRAWING 001.

LEGEND:

- SITE BOUNDARY
- NEW PROPERTY BOUNDARY
- PROPOSED PRIVATE WASTEWATER ww
- PROPOSED PRIVATE BOUNDARY KIT

CLIENT: **AW HOLDINGS 2021 LIMITED** PROJECT: **AUCKLAND SURF PARK 1350 DAIRY FLAT HIGHWAY DAIRY FLAT, AUCKLAND** TITLE: **WASTEWATER SHEET 1** PURPOSE OF ISSUE: **FOR RESOURCE CONSENT**

REV	DESCRIPTION	DRN BY	CHK BY	APP BY	DATE
E	DRAWING UPDATED	PO	SL	JK	02/05/26
D	DRAWING UPDATED	PK	SL	SL	24/04/26
C	DRAWING UPDATED	SJO	SL	JK	15/04/26
B	DRAWING UPDATED	SH	SL	JK	13/01/26
A	RESOURCE CONSENT	SB	SL	JK	07/11/25



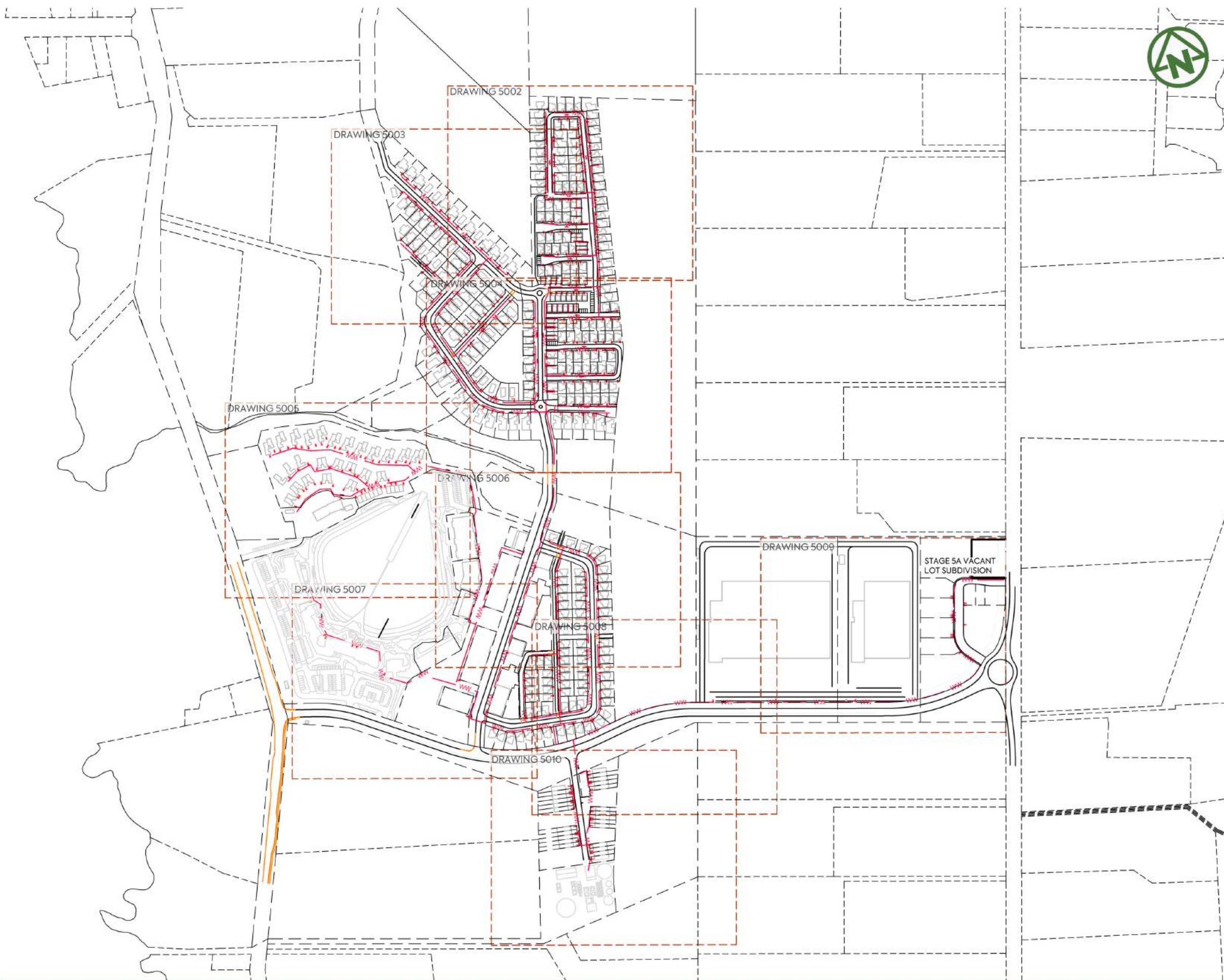

- NOTES:**
1. THIS RETICULATION NETWORK DESIGN IS SUITABLE FOR RESOURCE CONSENT AND PROOF OF CONCEPT ONLY. THE LAYOUT, SIZE, MATERIALS AND DESIGN WILL BE SUBJECT TO CHANGE DURING DETAIL DESIGN AND SUBJECT TO COUNCIL APPROVAL VIA A BUILDING CONSENT AND OR ENGINEERING APPROVAL PROCESS.
 2. THE PROPOSED RETICULATION SHALL BE DESIGNED IN ACCORDANCE WITH WATERCARE SERVICES LIMITED CODE OF PRACTICE FOR LAND DEVELOPMENT AND SUBDIVISION, UNLESS OTHERWISE EXPRESSLY STATED.
 3. THE PROPOSED RETICULATION NETWORK AND TREATMENT PLANT ARE TO REMAIN IN PRIVATE OWNERSHIP OF A PRIVATE INFRASTRUCTURE COMPANY WHO WILL SEEK NETWORK OPERATOR STATUS AND COMPLY WITH ALL APPLICABLE LEGISLATION, GUIDELINES AND REGULATIONS.
 4. ANY MAINTENANCE OF PRIVATE INFRASTRUCTURE WITHIN THE PUBLIC ROAD RESERVE WILL REQUIRE AUCKLAND TRANSPORT APPROVED MAINTENANCE CONTRACTORS TO CARRY OUT THE WORK AND BE SUBJECT TO THE ENCROACHMENT LICENSE AGREEMENT AND CONDITIONS.
 5. THE DESIGN LIFE OF THE INFRASTRUCTURE WITHIN PUBLIC ROAD CORRIDORS IS 50 YEARS.

- NOTES:**
1. REFER TO STANDARD NOTES PLAN FOR WASTEWATER DRAINAGE NOTES ON DRAWING 001.



REV	DESCRIPTION	DRN BY	CHK BY	APP BY	DATE
E	DRAWING UPDATED	PO	SL	JK	02/06/26
D	DRAWING UPDATED	PK	SL	SL	24/04/26
C	DRAWING UPDATED	SJO	SL	JK	15/04/26
B	DRAWING UPDATED	SH	SL	JK	13/01/26
A	RESOURCE CONSENT	NS	SL	JK	07/11/25



CLIENT: AW HOLDINGS 2021 LIMITED PROJECT: AUCKLAND SURF PARK 1350 DAIRY FLAT HIGHWAY DAIRY FLAT, AUCKLAND TITLE: WASTEWATER SHEET 2 PURPOSE OF ISSUE: FOR RESOURCE CONSENT SCALE: 1:5000 DO NOT SCALE DRAWING NO: 3325-2-5001 REV: E



NOTES:

1. THIS RETICULATION NETWORK DESIGN IS SUITABLE FOR RESOURCE CONSENT AND PROOF OF CONCEPT ONLY. THE LAYOUT, SIZE, MATERIALS AND DESIGN WILL BE SUBJECT TO CHANGE DURING DETAIL DESIGN AND SUBJECT TO COUNCIL APPROVAL VIA A BUILDING CONSENT AND OR ENGINEERING APPROVAL PROCESS.
2. THE PROPOSED RETICULATION SHALL BE DESIGNED IN ACCORDANCE WITH WATERCARE SERVICES LIMITED CODE OF PRACTICE FOR LAND DEVELOPMENT AND SUBDIVISION, UNLESS OTHERWISE EXPRESSLY STATED.
3. THE PROPOSED RETICULATION NETWORK AND TREATMENT PLANT ARE TO REMAIN IN PRIVATE OWNERSHIP OF A PRIVATE INFRASTRUCTURE COMPANY WHO WILL SEEK NETWORK OPERATOR STATUS AND COMPLY WITH ALL APPLICABLE LEGISLATION, GUIDELINES AND REGULATIONS.
4. ANY MAINTENANCE OF PRIVATE INFRASTRUCTURE WITHIN THE PUBLIC ROAD RESERVE WILL REQUIRE AUCKLAND TRANSPORT APPROVED MAINTENANCE CONTRACTORS TO CARRY OUT THE WORK AND BE SUBJECT TO THE ENCROACHMENT LICENSE AGREEMENT AND CONDITIONS.
5. THE DESIGN LIFE OF THE INFRASTRUCTURE WITHIN PUBLIC ROAD CORRIDORS IS 50 YEARS.

NOTES:

1. REFER TO STANDARD NOTES PLAN FOR WASTEWATER DRAINAGE NOTES ON DRAWING 001.

LEGEND:

- SITE BOUNDARY
- NEW PROPERTY BOUNDARY
- PROPOSED PRIVATE WASTEWATER
- PROPOSED PRIVATE BOUNDARY KIT

CLIENT:

AW HOLDINGS 2021
LIMITED

PROJECT:

AUCKLAND SURF PARK
1350 DAIRY FLAT HIGHWAY
DAIRY FLAT, AUCKLAND

TITLE:

WASTEWATER
SHEET 3

PURPOSE OF ISSUE:

FOR RESOURCE CONSENT

SCALE:
1:2000

DO NOT SCALE

DRAWING NO:

3325-2-5002

REV:

B



REV	DESCRIPTION	DRN BY	CHK BY	APP BY	DATE
B	DRAWING UPDATED	SH	SL	JK	13/01/26
A	RESOURCE CONSENT	NS	SL	JK	07/11/25



- NOTES:**
1. THIS RETICULATION NETWORK DESIGN IS SUITABLE FOR RESOURCE CONSENT AND PROOF OF CONCEPT ONLY. THE LAYOUT, SIZE, MATERIALS AND DESIGN WILL BE SUBJECT TO CHANGE DURING DETAIL DESIGN AND SUBJECT TO COUNCIL APPROVAL VIA A BUILDING CONSENT AND OR ENGINEERING APPROVAL PROCESS.
 2. THE PROPOSED RETICULATION SHALL BE DESIGNED IN ACCORDANCE WITH WATERCARE SERVICES LIMITED CODE OF PRACTICE FOR LAND DEVELOPMENT AND SUBDIVISION, UNLESS OTHERWISE EXPRESSLY STATED.
 3. THE PROPOSED RETICULATION NETWORK AND TREATMENT PLANT ARE TO REMAIN IN PRIVATE OWNERSHIP OF A PRIVATE INFRASTRUCTURE COMPANY WHO WILL SEEK NETWORK OPERATOR STATUS AND COMPLY WITH ALL APPLICABLE LEGISLATION, GUIDELINES AND REGULATIONS.
 4. ANY MAINTENANCE OF PRIVATE INFRASTRUCTURE WITHIN THE PUBLIC ROAD RESERVE WILL REQUIRE AUCKLAND TRANSPORT APPROVED MAINTENANCE CONTRACTORS TO CARRY OUT THE WORK AND BE SUBJECT TO THE ENCROACHMENT LICENSE AGREEMENT AND CONDITIONS.
 5. THE DESIGN LIFE OF THE INFRASTRUCTURE WITHIN PUBLIC ROAD CORRIDORS IS 50 YEARS.

- NOTES:**
1. REFER TO STANDARD NOTES PLAN FOR WASTEWATER DRAINAGE NOTES ON DRAWING 001.

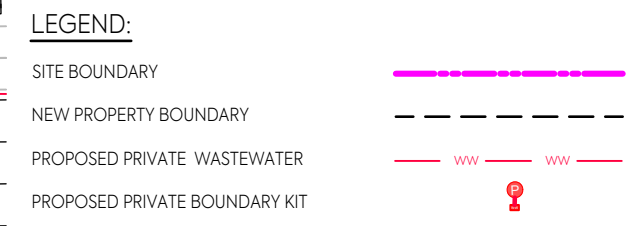

CLIENT:	PROJECT:	TITLE:	PURPOSE OF ISSUE:
AW HOLDINGS 2021 LIMITED	AUCKLAND SURF PARK 1350 DAIRY FLAT HIGHWAY DAIRY FLAT, AUCKLAND	WASTEWATER SHEET 4	FOR RESOURCE CONSENT
SCALE: 1:2000			REV:
DRAWING NO: 3325-2-5003			B

B	DRAWING UPDATED	SH	SL	JK	13/01/26
A	RESOURCE CONSENT	NS	SL	JK	07/11/25
REV	DESCRIPTION	DRN BY	CHK BY	APP BY	DATE





- NOTES:**
1. THIS RETICULATION NETWORK DESIGN IS SUITABLE FOR RESOURCE CONSENT AND PROOF OF CONCEPT ONLY. THE LAYOUT, SIZE, MATERIALS AND DESIGN WILL BE SUBJECT TO CHANGE DURING DETAIL DESIGN AND SUBJECT TO COUNCIL APPROVAL VIA A BUILDING CONSENT AND OR ENGINEERING APPROVAL PROCESS.
 2. THE PROPOSED RETICULATION SHALL BE DESIGNED IN ACCORDANCE WITH WATERCARE SERVICES LIMITED CODE OF PRACTICE FOR LAND DEVELOPMENT AND SUBDIVISION, UNLESS OTHERWISE EXPRESSLY STATED.
 3. THE PROPOSED RETICULATION NETWORK AND TREATMENT PLANT ARE TO REMAIN IN PRIVATE OWNERSHIP OF A PRIVATE INFRASTRUCTURE COMPANY WHO WILL SEEK NETWORK OPERATOR STATUS AND COMPLY WITH ALL APPLICABLE LEGISLATION, GUIDELINES AND REGULATIONS.
 4. ANY MAINTENANCE OF PRIVATE INFRASTRUCTURE WITHIN THE PUBLIC ROAD RESERVE WILL REQUIRE AUCKLAND TRANSPORT APPROVED MAINTENANCE CONTRACTORS TO CARRY OUT THE WORK AND BE SUBJECT TO THE ENCROACHMENT LICENSE AGREEMENT AND CONDITIONS.
 5. THE DESIGN LIFE OF THE INFRASTRUCTURE WITHIN PUBLIC ROAD CORRIDORS IS 50 YEARS.

- NOTES:**
1. REFER TO STANDARD NOTES PLAN FOR WASTEWATER DRAINAGE NOTES ON DRAWING 001.

LEGEND:

SITE BOUNDARY	
NEW PROPERTY BOUNDARY	
PROPOSED PRIVATE WASTEWATER	
PROPOSED PRIVATE BOUNDARY KIT	

<p>CLIENT: AW HOLDINGS 2021 LIMITED</p>	<p>PROJECT: AUCKLAND SURF PARK 1350 DAIRY FLAT HIGHWAY DAIRY FLAT, AUCKLAND</p>	<p>TITLE: WASTEWATER SHEET 5</p>	<p>PURPOSE OF ISSUE: FOR RESOURCE CONSENT</p> <p>SCALE: 1:2000 DO NOT SCALE</p> <p>DRAWING NO: 3325-2-5004 REV: B</p>
---	---	----------------------------------	--

B	DRAWING UPDATED	SH	SL	JK	13/01/26				
A	RESOURCE CONSENT	NS	SL	JK	07/11/25				
REV	DESCRIPTION	DRN BY	CHK BY	APP BY	DATE				



NOTES:

1. THIS RETICULATION NETWORK DESIGN IS SUITABLE FOR RESOURCE CONSENT AND PROOF OF CONCEPT ONLY. THE LAYOUT, SIZE, MATERIALS AND DESIGN WILL BE SUBJECT TO CHANGE DURING DETAIL DESIGN AND SUBJECT TO COUNCIL APPROVAL VIA A BUILDING CONSENT AND OR ENGINEERING APPROVAL PROCESS.
2. THE PROPOSED RETICULATION SHALL BE DESIGNED IN ACCORDANCE WITH WATERCARE SERVICES LIMITED CODE OF PRACTICE FOR LAND DEVELOPMENT AND SUBDIVISION, UNLESS OTHERWISE EXPRESSLY STATED.
3. THE PROPOSED RETICULATION NETWORK AND TREATMENT PLANT ARE TO REMAIN IN PRIVATE OWNERSHIP OF A PRIVATE INFRASTRUCTURE COMPANY WHO WILL SEEK NETWORK OPERATOR STATUS AND COMPLY WITH ALL APPLICABLE LEGISLATION, GUIDELINES AND REGULATIONS.
4. ANY MAINTENANCE OF PRIVATE INFRASTRUCTURE WITHIN THE PUBLIC ROAD RESERVE WILL REQUIRE AUCKLAND TRANSPORT APPROVED MAINTENANCE CONTRACTORS TO CARRY OUT THE WORK AND BE SUBJECT TO THE ENCROACHMENT LICENSE AGREEMENT AND CONDITIONS.
5. THE DESIGN LIFE OF THE INFRASTRUCTURE WITHIN PUBLIC ROAD CORRIDORS IS 50 YEARS.

NOTES:

1. REFER TO STANDARD NOTES PLAN FOR WASTEWATER DRAINAGE NOTES ON DRAWING 001.

LEGEND:

- SITE BOUNDARY -----
- NEW PROPERTY BOUNDARY - - - - -
- PROPOSED PRIVATE WASTEWATER --- ww --- ww ---
- PROPOSED PRIVATE BOUNDARY KIT P

CLIENT: AW HOLDINGS 2021 LIMITED	PROJECT: AUCKLAND SURF PARK 1350 DAIRY FLAT HIGHWAY DAIRY FLAT, AUCKLAND	TITLE: WASTEWATER SHEET 6	PURPOSE OF ISSUE: FOR RESOURCE CONSENT
SCALE: 1:2000			DO NOT SCALE
DRAWING NO: 3325-2-5005			REV: B



REV	DESCRIPTION	DRN BY	CHK BY	APP BY	DATE
B	DRAWING UPDATED	SH	SL	JK	13/01/26
A	RESOURCE CONSENT	NS	SL	JK	07/11/25



NOTES:

1. THIS RETICULATION NETWORK DESIGN IS SUITABLE FOR RESOURCE CONSENT AND PROOF OF CONCEPT ONLY. THE LAYOUT, SIZE, MATERIALS AND DESIGN WILL BE SUBJECT TO CHANGE DURING DETAIL DESIGN AND SUBJECT TO COUNCIL APPROVAL VIA A BUILDING CONSENT AND OR ENGINEERING APPROVAL PROCESS.
2. THE PROPOSED RETICULATION SHALL BE DESIGNED IN ACCORDANCE WITH WATERCARE SERVICES LIMITED CODE OF PRACTICE FOR LAND DEVELOPMENT AND SUBDIVISION, UNLESS OTHERWISE EXPRESSLY STATED.
3. THE PROPOSED RETICULATION NETWORK AND TREATMENT PLANT ARE TO REMAIN IN PRIVATE OWNERSHIP OF A PRIVATE INFRASTRUCTURE COMPANY WHO WILL SEEK NETWORK OPERATOR STATUS AND COMPLY WITH ALL APPLICABLE LEGISLATION, GUIDELINES AND REGULATIONS.
4. ANY MAINTENANCE OF PRIVATE INFRASTRUCTURE WITHIN THE PUBLIC ROAD RESERVE WILL REQUIRE AUCKLAND TRANSPORT APPROVED MAINTENANCE CONTRACTORS TO CARRY OUT THE WORK AND BE SUBJECT TO THE ENCROACHMENT LICENSE AGREEMENT AND CONDITIONS.
5. THE DESIGN LIFE OF THE INFRASTRUCTURE WITHIN PUBLIC ROAD CORRIDORS IS 50 YEARS.

NOTES:

1. REFER TO STANDARD NOTES PLAN FOR WASTEWATER DRAINAGE NOTES ON DRAWING 001.

LEGEND:

- SITE BOUNDARY
- NEW PROPERTY BOUNDARY
- PROPOSED PRIVATE WASTEWATER
- PROPOSED PRIVATE BOUNDARY KIT

CLIENT:

AW HOLDINGS 2021
LIMITED

PROJECT:

AUCKLAND SURF PARK
1350 DAIRY FLAT HIGHWAY
DAIRY FLAT, AUCKLAND

TITLE:

WASTEWATER
SHEET 7

PURPOSE OF ISSUE:

FOR RESOURCE CONSENT

SCALE:
1:2000

DO NOT SCALE

DRAWING NO:

3325-2-5006

REV:

B





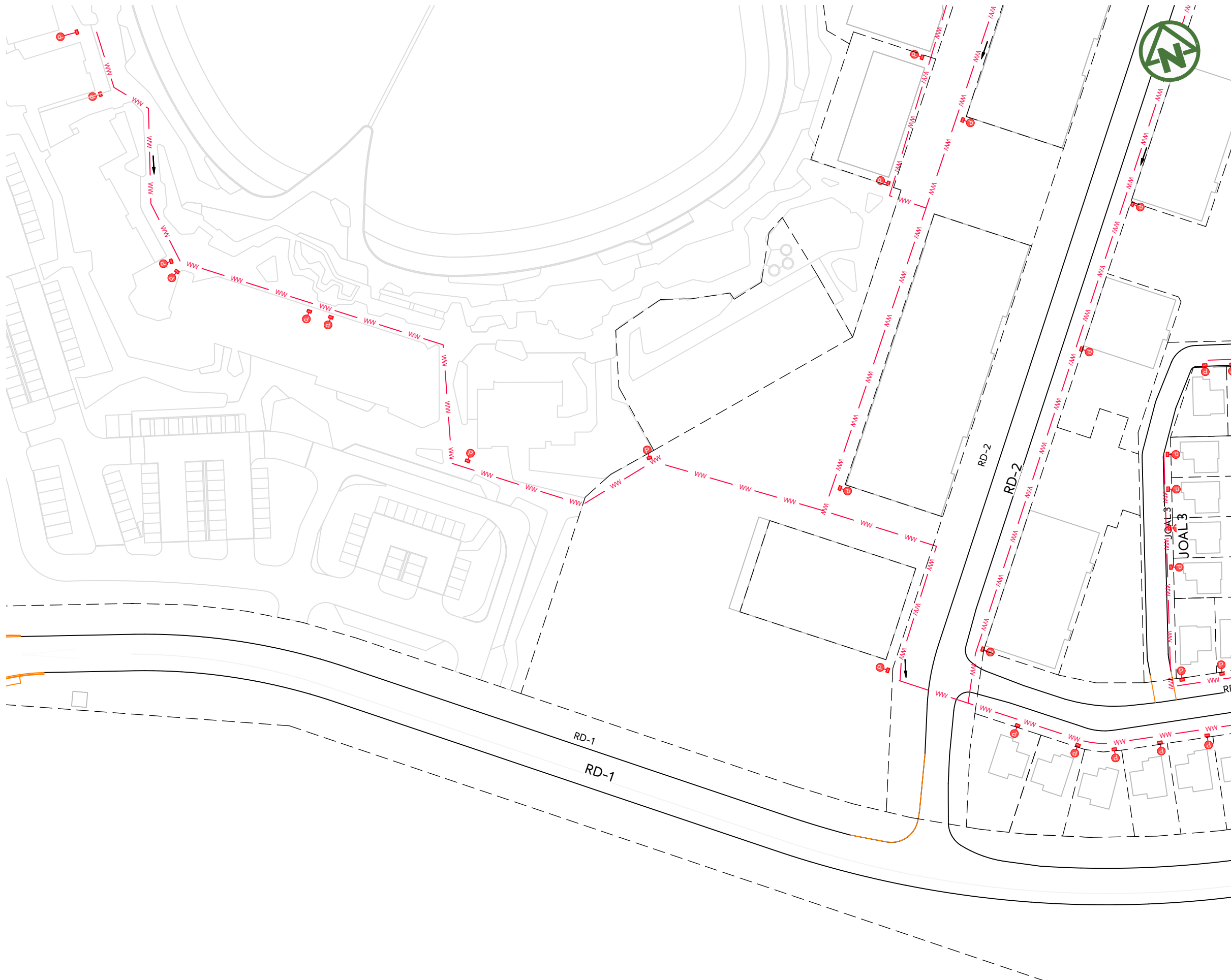

REV	DESCRIPTION	DRN BY	CHK BY	APP BY	DATE
B	DRAWING UPDATED	SH	SL	JK	13/01/26
A	RESOURCE CONSENT	NS	SL	JK	07/11/25



- NOTES:**
1. THIS RETICULATION NETWORK DESIGN IS SUITABLE FOR RESOURCE CONSENT AND PROOF OF CONCEPT ONLY. THE LAYOUT, SIZE, MATERIALS AND DESIGN WILL BE SUBJECT TO CHANGE DURING DETAIL DESIGN AND SUBJECT TO COUNCIL APPROVAL VIA A BUILDING CONSENT AND OR ENGINEERING APPROVAL PROCESS.
 2. THE PROPOSED RETICULATION SHALL BE DESIGNED IN ACCORDANCE WITH WATERCARE SERVICES LIMITED CODE OF PRACTICE FOR LAND DEVELOPMENT AND SUBDIVISION, UNLESS OTHERWISE EXPRESSLY STATED.
 3. THE PROPOSED RETICULATION NETWORK AND TREATMENT PLANT ARE TO REMAIN IN PRIVATE OWNERSHIP OF A PRIVATE INFRASTRUCTURE COMPANY WHO WILL SEEK NETWORK OPERATOR STATUS AND COMPLY WITH ALL APPLICABLE LEGISLATION, GUIDELINES AND REGULATIONS.
 4. ANY MAINTENANCE OF PRIVATE INFRASTRUCTURE WITHIN THE PUBLIC ROAD RESERVE WILL REQUIRE AUCKLAND TRANSPORT APPROVED MAINTENANCE CONTRACTORS TO CARRY OUT THE WORK AND BE SUBJECT TO THE ENCROACHMENT LICENSE AGREEMENT AND CONDITIONS.
 5. THE DESIGN LIFE OF THE INFRASTRUCTURE WITHIN PUBLIC ROAD CORRIDORS IS 50 YEARS.

- NOTES:**
1. REFER TO STANDARD NOTES PLAN FOR WASTEWATER DRAINAGE NOTES ON DRAWING 001.

LEGEND:

- SITE BOUNDARY 
- NEW PROPERTY BOUNDARY 
- PROPOSED PRIVATE WASTEWATER 
- PROPOSED PRIVATE BOUNDARY KIT 

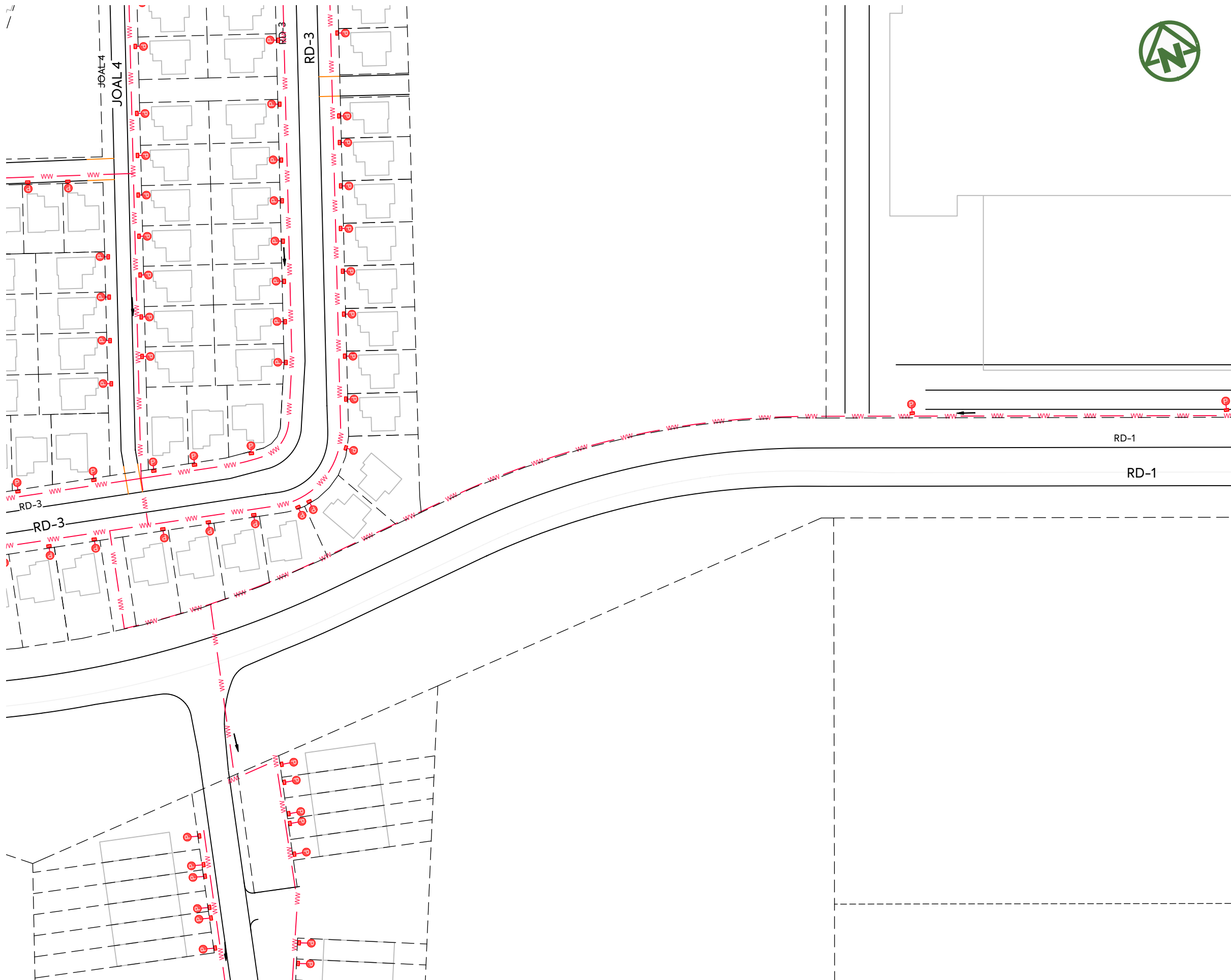

- NOTES:**
1. THIS RETICULATION NETWORK DESIGN IS SUITABLE FOR RESOURCE CONSENT AND PROOF OF CONCEPT ONLY. THE LAYOUT, SIZE, MATERIALS AND DESIGN WILL BE SUBJECT TO CHANGE DURING DETAIL DESIGN AND SUBJECT TO COUNCIL APPROVAL VIA A BUILDING CONSENT AND OR ENGINEERING APPROVAL PROCESS.
 2. THE PROPOSED RETICULATION SHALL BE DESIGNED IN ACCORDANCE WITH WATERCARE SERVICES LIMITED CODE OF PRACTICE FOR LAND DEVELOPMENT AND SUBDIVISION, UNLESS OTHERWISE EXPRESSLY STATED.
 3. THE PROPOSED RETICULATION NETWORK AND TREATMENT PLANT ARE TO REMAIN IN PRIVATE OWNERSHIP OF A PRIVATE INFRASTRUCTURE COMPANY WHO WILL SEEK NETWORK OPERATOR STATUS AND COMPLY WITH ALL APPLICABLE LEGISLATION, GUIDELINES AND REGULATIONS.
 4. ANY MAINTENANCE OF PRIVATE INFRASTRUCTURE WITHIN THE PUBLIC ROAD RESERVE WILL REQUIRE AUCKLAND TRANSPORT APPROVED MAINTENANCE CONTRACTORS TO CARRY OUT THE WORK AND BE SUBJECT TO THE ENCROACHMENT LICENSE AGREEMENT AND CONDITIONS.
 5. THE DESIGN LIFE OF THE INFRASTRUCTURE WITHIN PUBLIC ROAD CORRIDORS IS 50 YEARS.

- NOTES:**
1. REFER TO STANDARD NOTES PLAN FOR WASTEWATER DRAINAGE NOTES ON DRAWING 001.

- LEGEND:**
- SITE BOUNDARY -----
 - NEW PROPERTY BOUNDARY -----
 - PROPOSED PRIVATE WASTEWATER --- ww ---
 - PROPOSED PRIVATE BOUNDARY KIT P

<p>CLIENT: AW HOLDINGS 2021 LIMITED</p>	<p>PROJECT: AUCKLAND SURF PARK 1350 DAIRY FLAT HIGHWAY DAIRY FLAT, AUCKLAND</p>	<p>TITLE: WASTEWATER SHEET 9</p>	<p>PURPOSE OF ISSUE: FOR RESOURCE CONSENT</p>
			<p>SCALE: 1:2000</p>
			<p>DO NOT SCALE</p>
		<p>DRAWING NO: 3325-2-5008</p>	<p>REV: B</p>

B	DRAWING UPDATED	SH	SL	JK	13/01/26
A	RESOURCE CONSENT	NS	SL	JK	07/11/25
REV	DESCRIPTION	DRN BY	CHK BY	APP BY	DATE



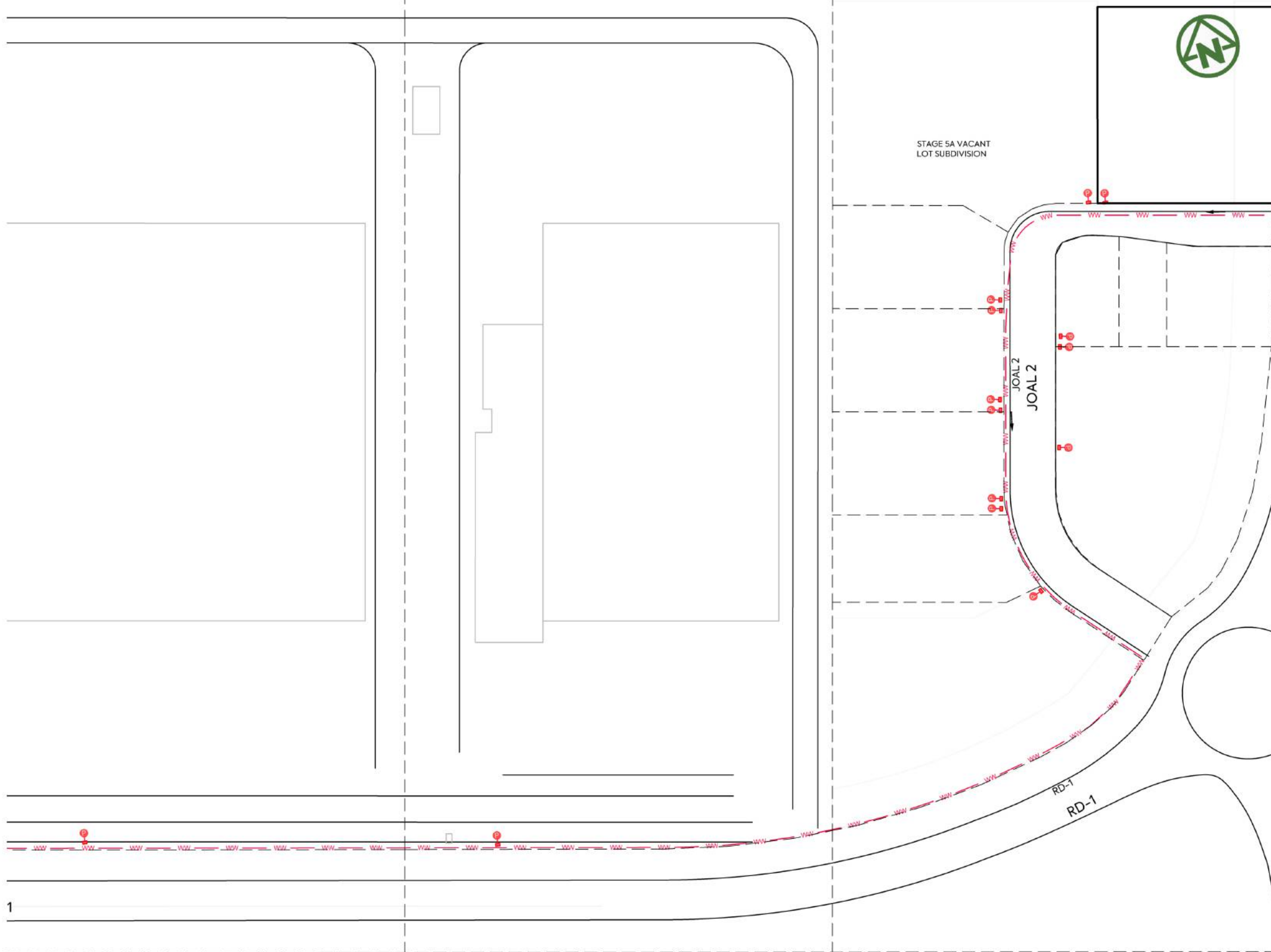

NOTES:

1. THIS RETICULATION NETWORK DESIGN IS SUITABLE FOR RESOURCE CONSENT AND PROOF OF CONCEPT ONLY. THE LAYOUT, SIZE, MATERIALS AND DESIGN WILL BE SUBJECT TO CHANGE DURING DETAIL DESIGN AND SUBJECT TO COUNCIL APPROVAL VIA A BUILDING CONSENT AND/OR ENGINEERING APPROVAL PROCESS.
2. THE PROPOSED RETICULATION SHALL BE DESIGNED IN ACCORDANCE WITH WATERCARE SERVICES LIMITED CODE OF PRACTICE FOR LAND DEVELOPMENT AND SUBDIVISION, UNLESS OTHERWISE EXPRESSLY STATED.
3. THE PROPOSED RETICULATION NETWORK AND TREATMENT PLANT ARE TO REMAIN IN PRIVATE OWNERSHIP OF A PRIVATE INFRASTRUCTURE COMPANY WHO WILL SEEK NETWORK OPERATOR STATUS AND COMPLY WITH ALL APPLICABLE LEGISLATION, GUIDELINES AND REGULATIONS.
4. ANY MAINTENANCE OF PRIVATE INFRASTRUCTURE WITHIN THE PUBLIC ROAD RESERVE WILL REQUIRE AUCKLAND TRANSPORT APPROVED MAINTENANCE CONTRACTORS TO CARRY OUT THE WORK AND BE SUBJECT TO THE ENCROACHMENT LICENSE AGREEMENT AND CONDITIONS.
5. THE DESIGN LIFE OF THE INFRASTRUCTURE WITHIN PUBLIC ROAD CORRIDORS IS 50 YEARS.

NOTES:

1. REFER TO STANDARD NOTES PLAN FOR WASTEWATER DRAINAGE NOTES ON DRAWING 001.

LEGEND:

- SITE BOUNDARY ———
- NEW PROPERTY BOUNDARY - - - - -
- PROPOSED PRIVATE WASTEWATER - - - - - WW - - - - -
- PROPOSED PRIVATE BOUNDARY KIT P

REV	DESCRIPTION	DRN BY	CHK BY	APP BY	DATE
F	DRAWING UPDATED	PO	SL	JK	02/05/26
E	DRAWING UPDATED	PO	SL	JK	02/05/26
D	DRAWING UPDATED	PK	SL	SL	24/04/26
C	DRAWING UPDATED	SJO	SL	JK	15/04/26
B	DRAWING UPDATED	SH	SL	JK	13/01/26
A	RESOURCE CONSENT	NS	SL	JK	07/11/25



CLIENT: AW HOLDINGS 2021 LIMITED

PROJECT: AUCKLAND SURF PARK
1350 DAIRY FLAT HIGHWAY
DAIRY FLAT, AUCKLAND

TITLE: WASTEWATER SHEET 10

PURPOSE OF ISSUE: FOR RESOURCE CONSENT

SCALE: 1:2000
DO NOT SCALE
DRAWING NO: 3325-2-5009
REV: F

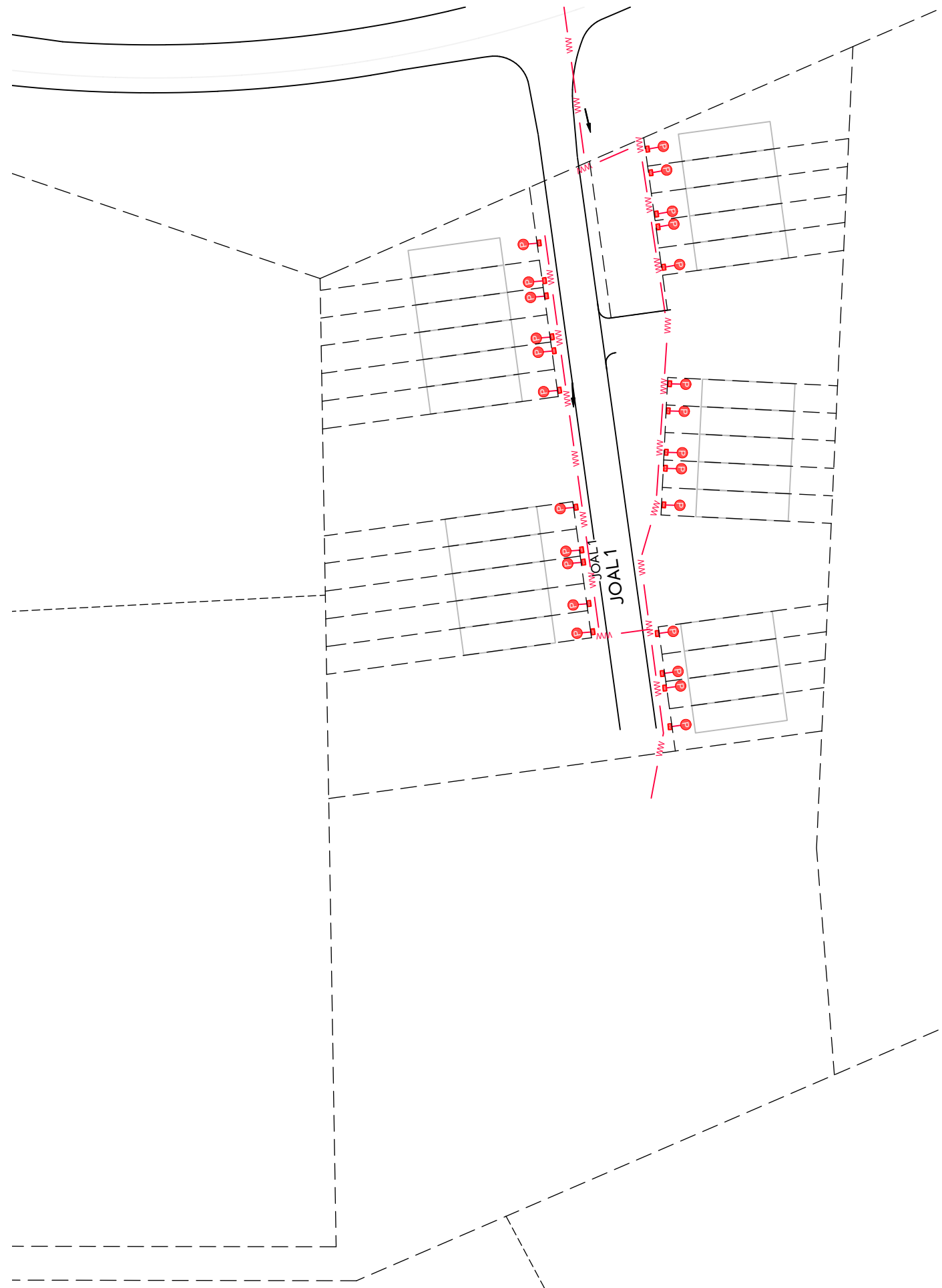

NOTES:

1. THIS RETICULATION NETWORK DESIGN IS SUITABLE FOR RESOURCE CONSENT AND PROOF OF CONCEPT ONLY. THE LAYOUT, SIZE, MATERIALS AND DESIGN WILL BE SUBJECT TO CHANGE DURING DETAIL DESIGN AND SUBJECT TO COUNCIL APPROVAL VIA A BUILDING CONSENT AND OR ENGINEERING APPROVAL PROCESS.
2. THE PROPOSED RETICULATION SHALL BE DESIGNED IN ACCORDANCE WITH WATERCARE SERVICES LIMITED CODE OF PRACTICE FOR LAND DEVELOPMENT AND SUBDIVISION, UNLESS OTHERWISE EXPRESSLY STATED.
3. THE PROPOSED RETICULATION NETWORK AND TREATMENT PLANT ARE TO REMAIN IN PRIVATE OWNERSHIP OF A PRIVATE INFRASTRUCTURE COMPANY WHO WILL SEEK NETWORK OPERATOR STATUS AND COMPLY WITH ALL APPLICABLE LEGISLATION, GUIDELINES AND REGULATIONS.
4. ANY MAINTENANCE OF PRIVATE INFRASTRUCTURE WITHIN THE PUBLIC ROAD RESERVE WILL REQUIRE AUCKLAND TRANSPORT APPROVED MAINTENANCE CONTRACTORS TO CARRY OUT THE WORK AND BE SUBJECT TO THE ENCROACHMENT LICENSE AGREEMENT AND CONDITIONS.
5. THE DESIGN LIFE OF THE INFRASTRUCTURE WITHIN PUBLIC ROAD CORRIDORS IS 50 YEARS.

NOTES:

1. REFER TO STANDARD NOTES PLAN FOR WASTEWATER DRAINAGE NOTES ON DRAWING 001.

LEGEND:

SITE BOUNDARY	
NEW PROPERTY BOUNDARY	
PROPOSED PRIVATE WASTEWATER	
PROPOSED PRIVATE BOUNDARY KIT	

CLIENT:

AW HOLDINGS 2021
LIMITED

PROJECT:

AUCKLAND SURF PARK
1350 DAIRY FLAT HIGHWAY
DAIRY FLAT, AUCKLAND

TITLE:

WASTEWATER
SHEET 11

PURPOSE OF ISSUE:

FOR RESOURCE CONSENT

SCALE:
1:2000

DO NOT SCALE

DRAWING NO:

3325-2-5010

REV:

B

REV	DESCRIPTION	DRN BY	CHK BY	APP BY	DATE
B	DRAWING UPDATED	SH	SL	JK	13/01/26
A	RESOURCE CONSENT	NS	SL	JK	07/11/25



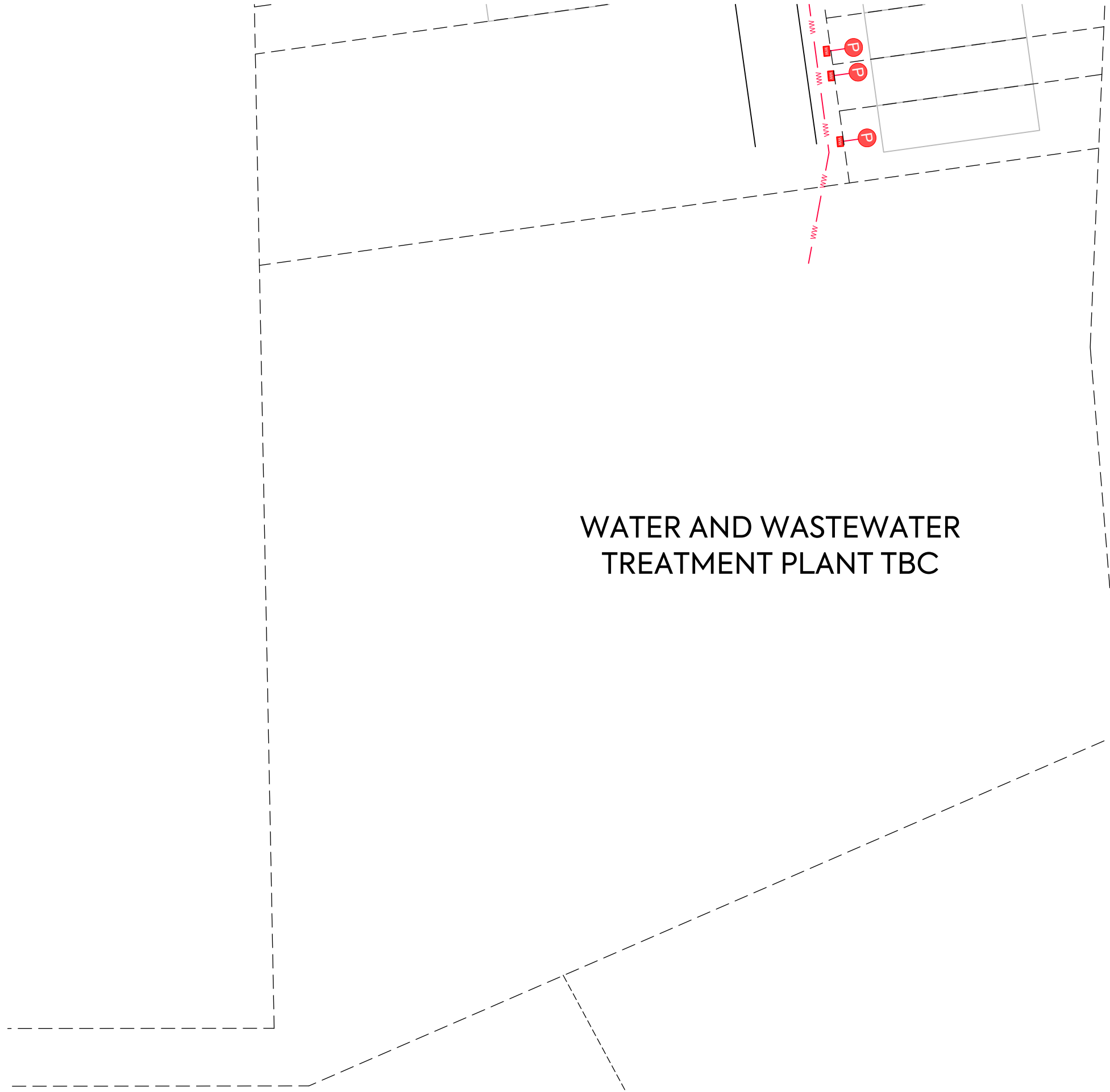

WATER AND WASTEWATER TREATMENT PLANT TBC





NOTES:

1. THIS RETICULATION NETWORK DESIGN IS SUITABLE FOR RESOURCE CONSENT AND PROOF OF CONCEPT ONLY. THE LAYOUT, SIZE, MATERIALS AND DESIGN WILL BE SUBJECT TO CHANGE DURING DETAIL DESIGN AND SUBJECT TO COUNCIL APPROVAL VIA A BUILDING CONSENT AND OR ENGINEERING APPROVAL PROCESS.
2. THE PROPOSED RETICULATION SHALL BE DESIGNED IN ACCORDANCE WITH WATERCARE SERVICES LIMITED CODE OF PRACTICE FOR LAND DEVELOPMENT AND SUBDIVISION, UNLESS OTHERWISE EXPRESSLY STATED.
3. THE PROPOSED RETICULATION NETWORK AND TREATMENT PLANT ARE TO REMAIN IN PRIVATE OWNERSHIP OF A PRIVATE INFRASTRUCTURE COMPANY WHO WILL SEEK NETWORK OPERATOR STATUS AND COMPLY WITH ALL APPLICABLE LEGISLATION, GUIDELINES AND REGULATIONS.
4. ANY MAINTENANCE OF PRIVATE INFRASTRUCTURE WITHIN THE PUBLIC ROAD RESERVE WILL REQUIRE AUCKLAND TRANSPORT APPROVED MAINTENANCE CONTRACTORS TO CARRY OUT THE WORK AND BE SUBJECT TO THE ENCROACHMENT LICENSE AGREEMENT AND CONDITIONS.
5. THE DESIGN LIFE OF THE INFRASTRUCTURE WITHIN PUBLIC ROAD CORRIDORS IS 50 YEARS.

NOTES:

1. REFER TO STANDARD NOTES PLAN FOR WASTEWATER DRAINAGE NOTES ON DRAWING 001.

LEGEND:

- SITE BOUNDARY 
- NEW PROPERTY BOUNDARY 
- PROPOSED PRIVATE WASTEWATER 
- PROPOSED PRIVATE BOUNDARY KIT 

CLIENT:

AW HOLDINGS 2021
LIMITED

PROJECT:

AUCKLAND SURF PARK
1350 DAIRY FLAT HIGHWAY
DAIRY FLAT, AUCKLAND

TITLE:

WASTEWATER
PUMP STATION
SITE PLAN

PURPOSE OF ISSUE:

FOR RESOURCE CONSENT

SCALE:
1:200

DO NOT SCALE

DRAWING NO:

3325-2-5011

REV:

A



REV	DESCRIPTION	DRN BY	CHK BY	APP BY	DATE
A	RESOURCE CONSENT	SB	SL	JK	07/11/25

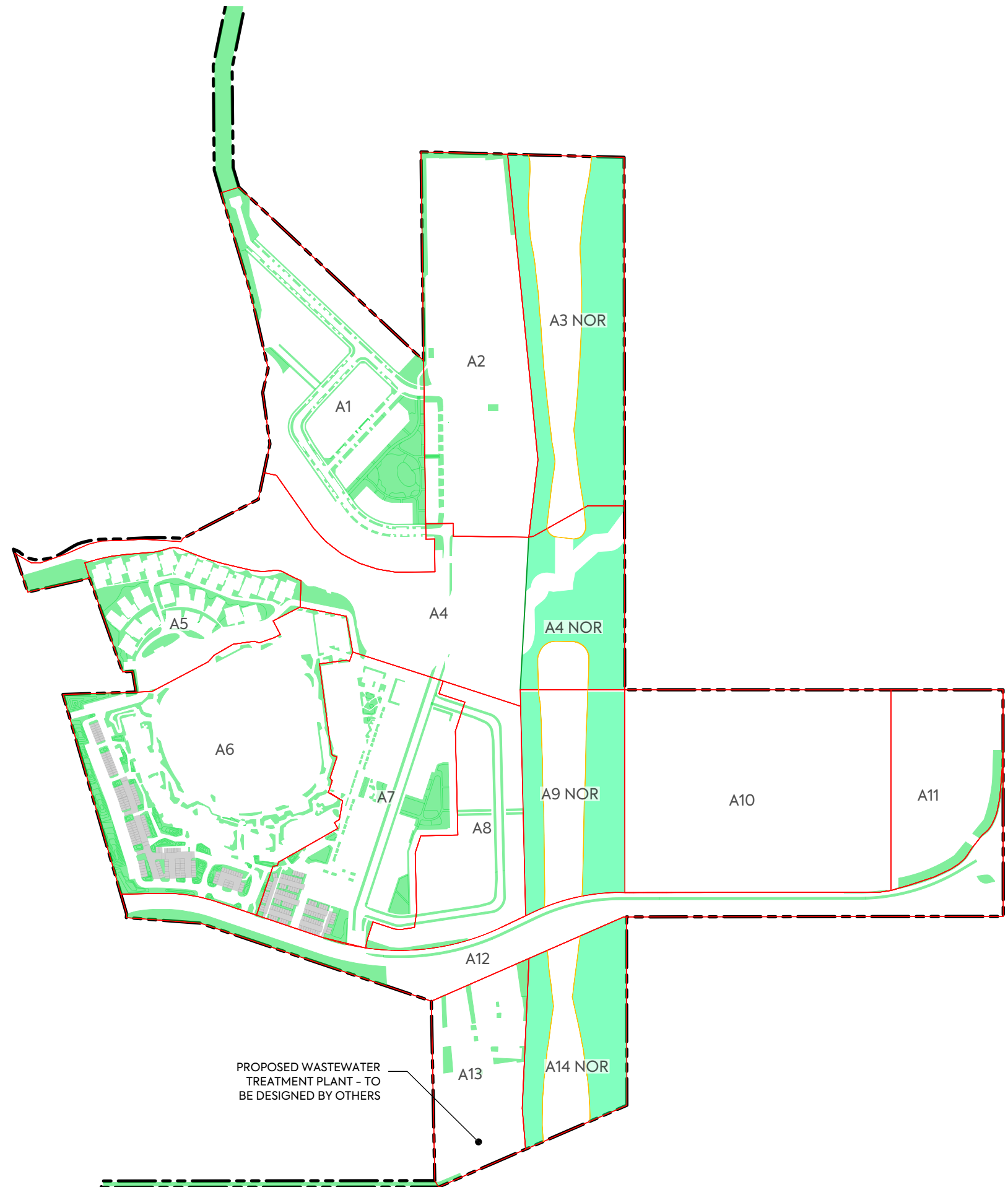

AERAS FOR DISCHARGE:	
A1-	19160 m ²
A2-	2663 m ²
A3 NOR-	24360 m ²
A4-	1734 m ²
A4 NOR-	12375 m ²
A5-	7170 m ²
A6-	14497 m ²
A7-	10470 m ²
A8-	2066 m ²
A9 NOR -	14098 m ²
A10-	0 m ²
A11-	2073 m ²
A12-	8701 m ²
A13-	2805 m ²
A14 NOR-	14561 m ²
TOTAL: 13.47 ha	
TOTAL NOR: 6.54 ha	
TOTAL OUTSIDE: 6.93 ha	

PROPOSED WASTEWATER TREATMENT PLANT - TO BE DESIGNED BY OTHERS

CLIENT:

AW HOLDINGS 2021 LIMITED

PROJECT:

AUCKLAND SURF PARK
1350 DAIRY FLAT HIGHWAY
DAIRY FLAT, AUCKLAND

TITLE:

WASTEWATER DISPOSAL FIELD
LAYOUT PLAN

PURPOSE OF ISSUE:

FOR INFORMATION

SCALE:
1:5000

DO NOT SCALE

DRAWING NO:
3325-2-5200

REV:
A



REV	DESCRIPTION	DRN BY	CHK BY	APP BY	DATE
A	50% PRELIM DRAFT	NS	SL	-	12/09/25



AERAS FOR DISCHARGE:	
A1-	19160 m ²
A2-	2663 m ²
A3 NOR-	40832 m ²
A4-	1734 m ²
A4 NOR -	15008 m ²
A5-	7170 m ²
A6-	14497 m ²
A7-	10470 m ²
A8-	2066 m ²
A9 NOR-	24190 m ²
A10-	0 m ²
A11-	2073 m ²
A12-	8701 m ²
A13-	2805 m ²
A14 NOR-	21926 m ²
TOTAL: 17.41 ha	
TOTAL NOR: 10.28 ha	
TOTAL OUTSIDE: 6.93 ha	

PROPOSED WASTEWATER TREATMENT PLANT - TO BE DESIGNED BY OTHERS

CLIENT:
AW HOLDINGS 2021 LIMITED

PROJECT:
AUCKLAND SURF PARK
1350 DAIRY FLAT HIGHWAY
DAIRY FLAT, AUCKLAND

TITLE:
WASTEWATER DISPOSAL FIELD
LAYOUT PLAN
WITHOUT THE BUS WAY

PURPOSE OF ISSUE:
FOR INFORMATION



SCALE:
1:5000
DO NOT SCALE

DRAWING NO: 3325-2-5201
REV: A

REV	DESCRIPTION	DRN BY	CHK BY	APP BY	DATE
A	50% PRELIM DRAFT	NS	SL	-	12/09/25

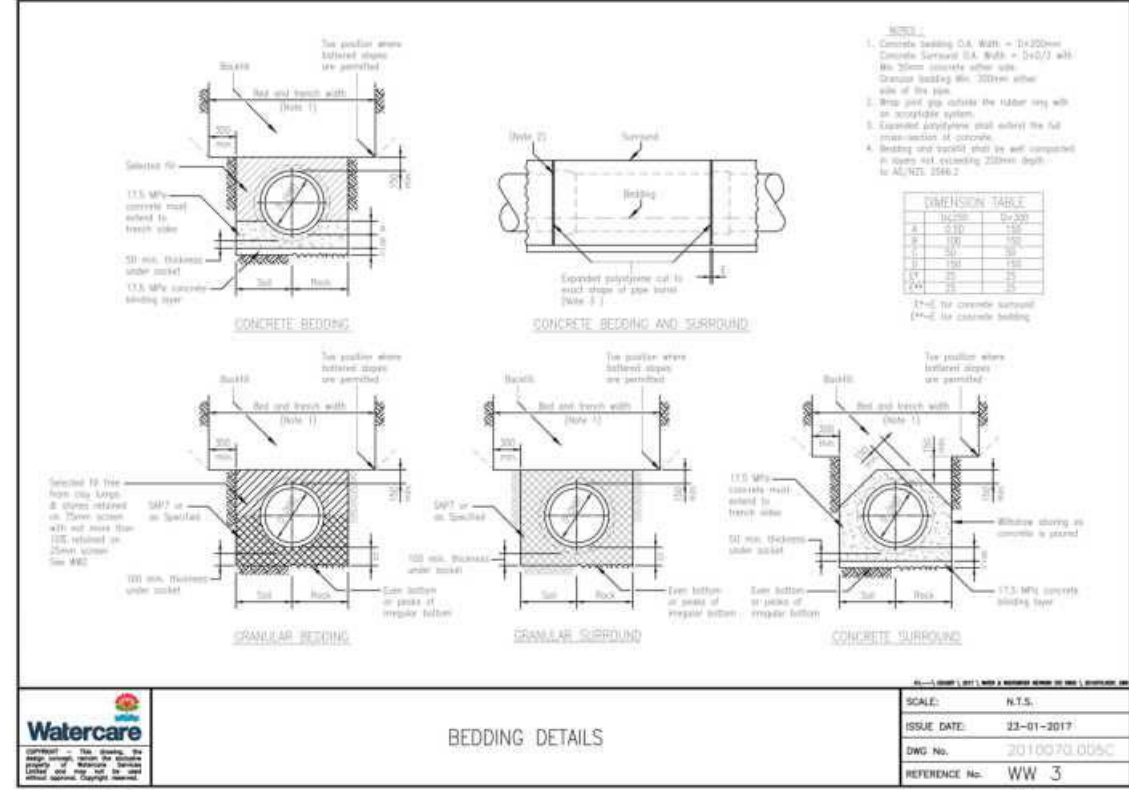
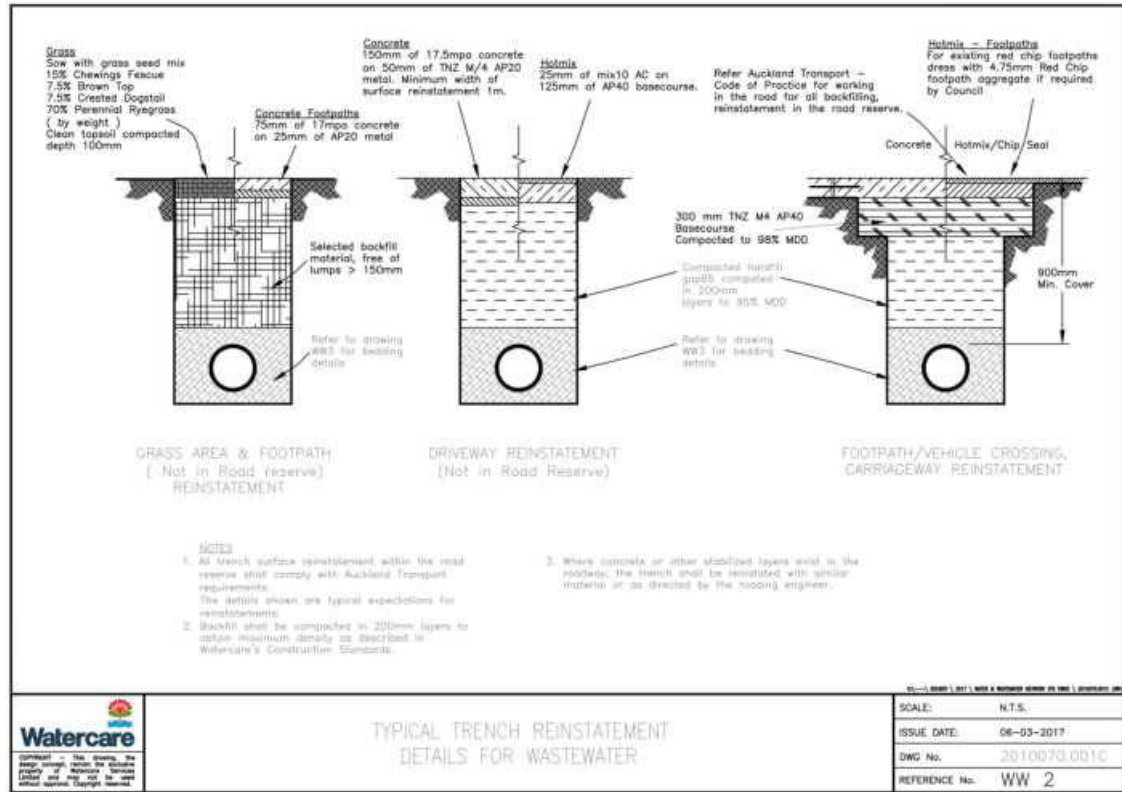

NOTES
1. FOR SW / WW NOTES REFER DRAWING 400

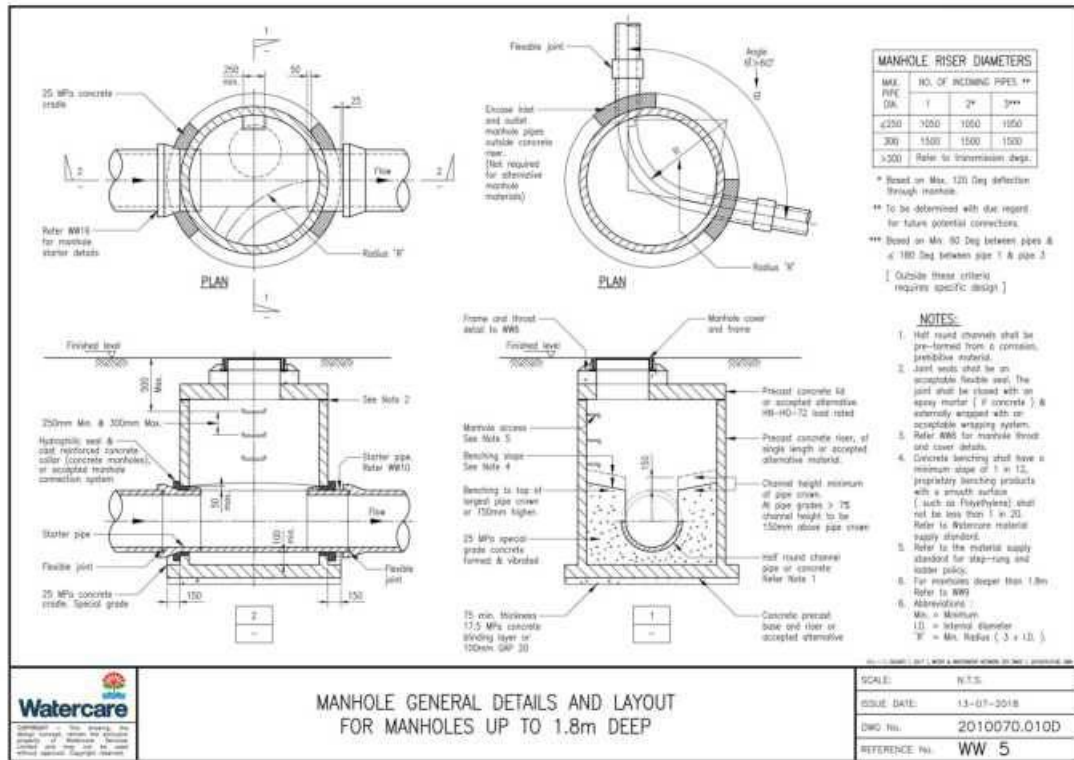

NOTES

- 1. FOR SW / WW NOTES REFER DRAWING 400

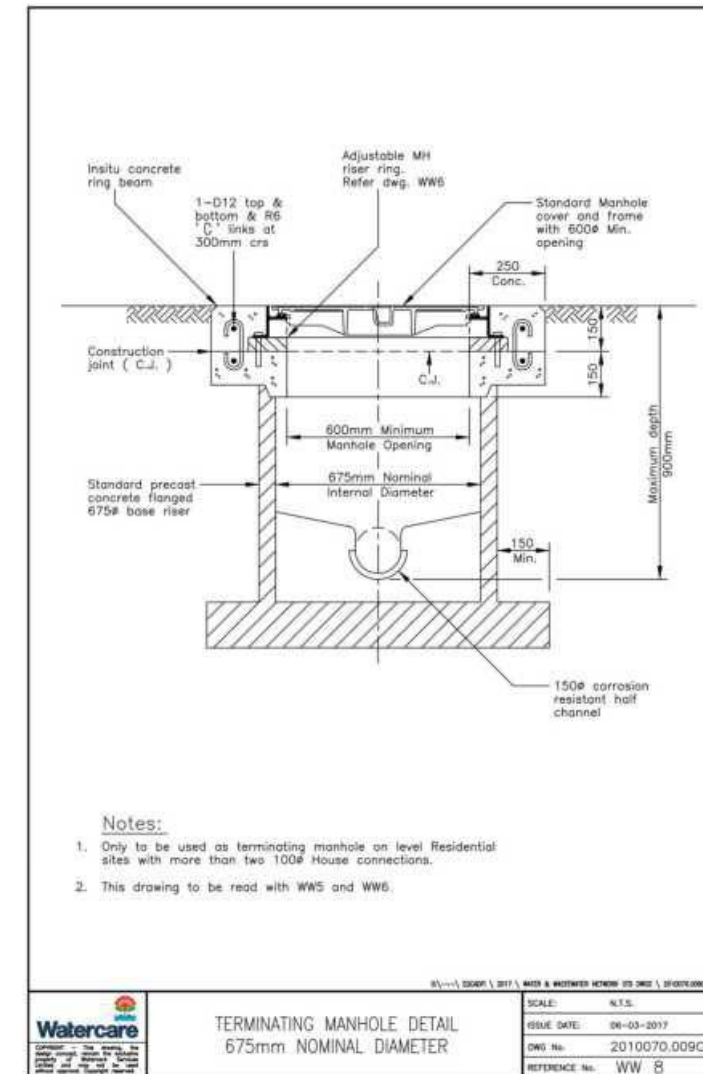
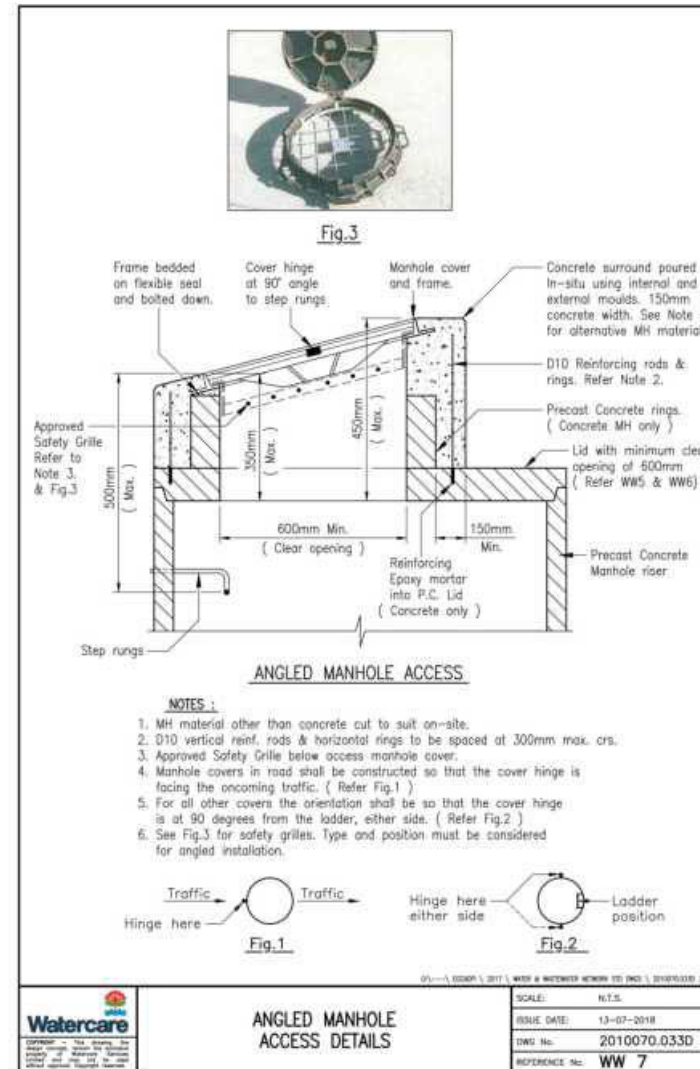
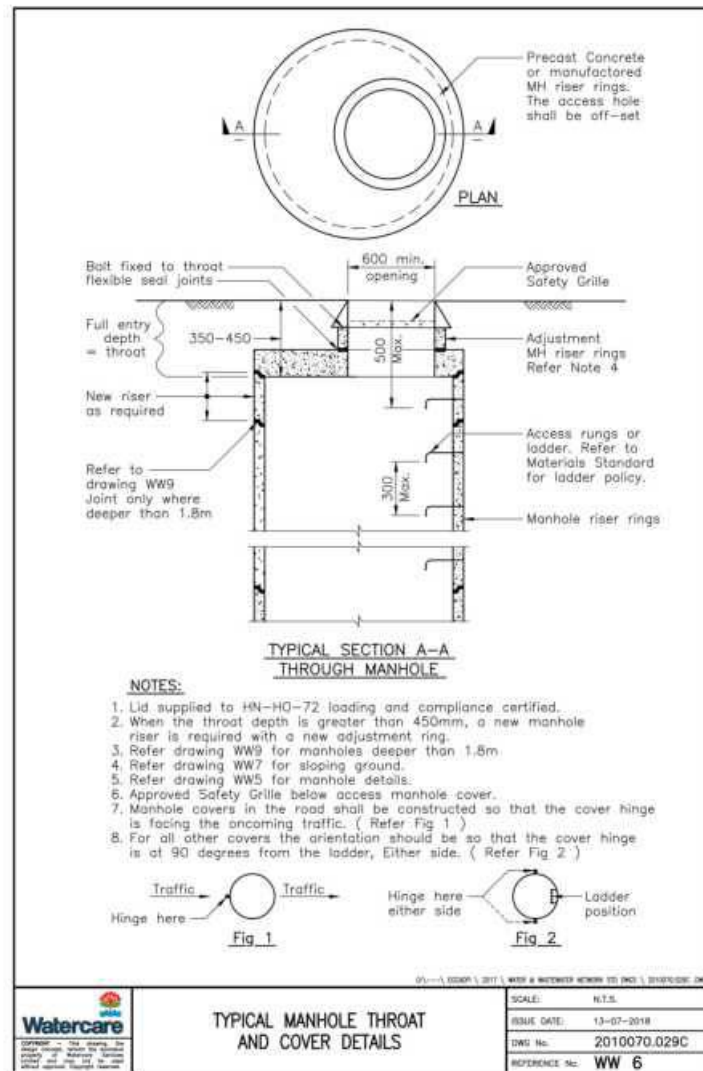

NOTES

- 1. FOR SW / WW NOTES REFER DRAWING 400

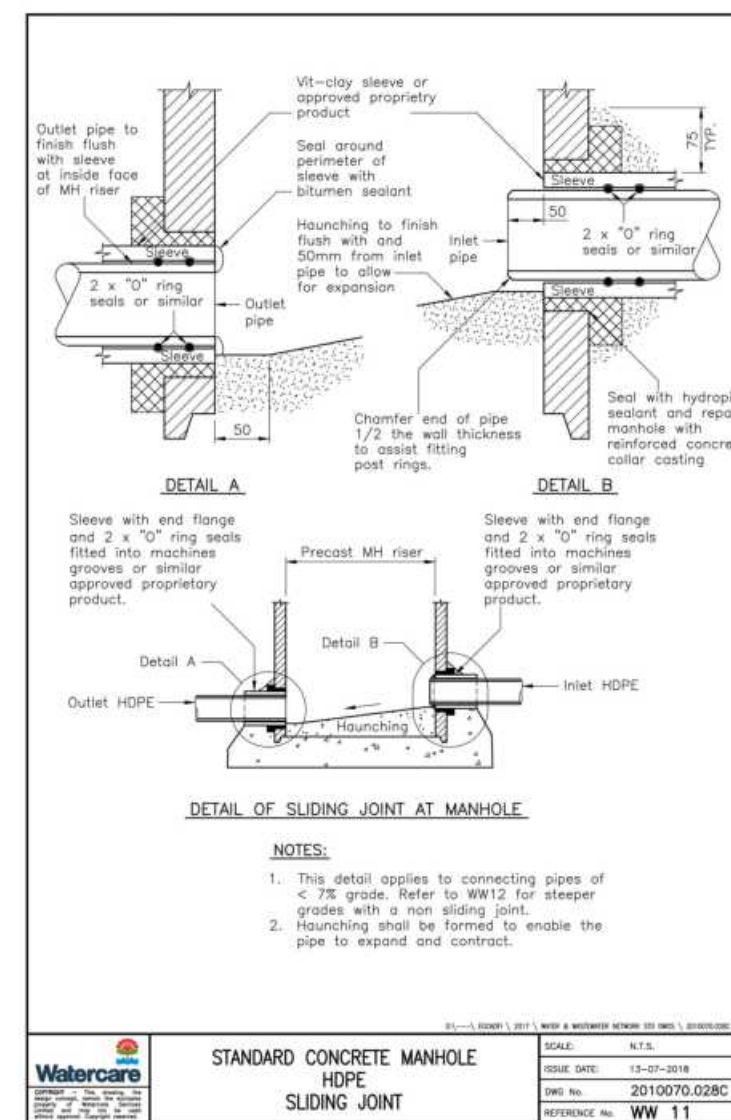
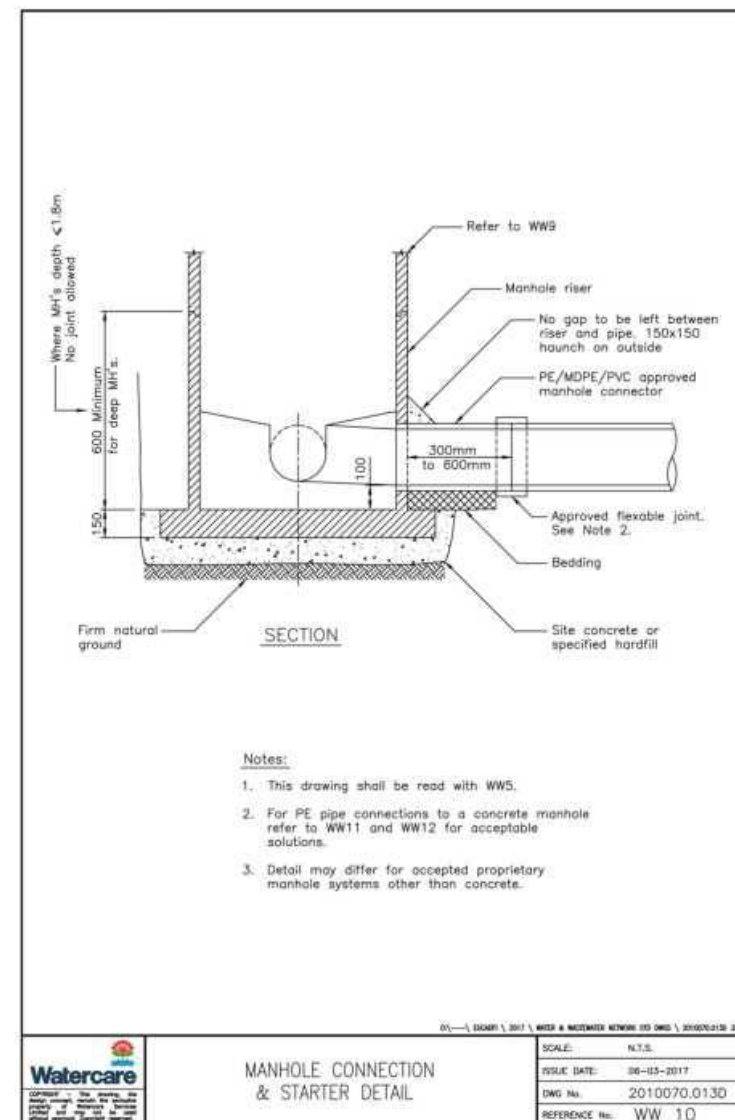
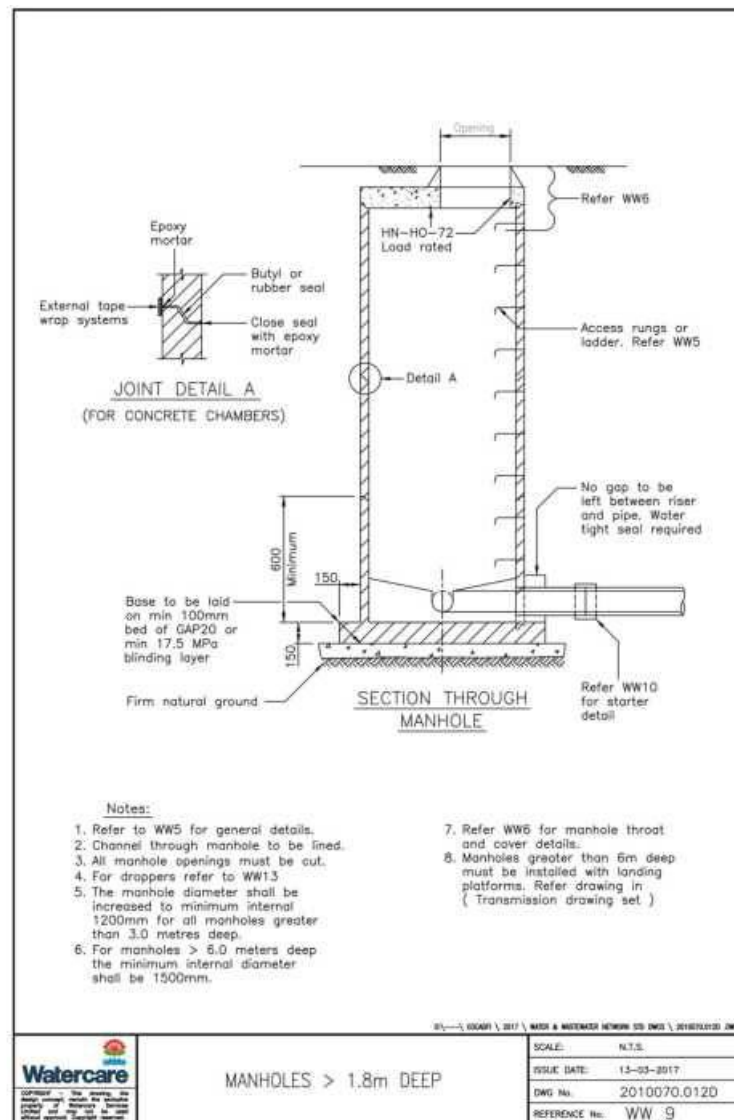

NOTES

- 1. FOR SW / WW NOTES REFER DRAWING 400

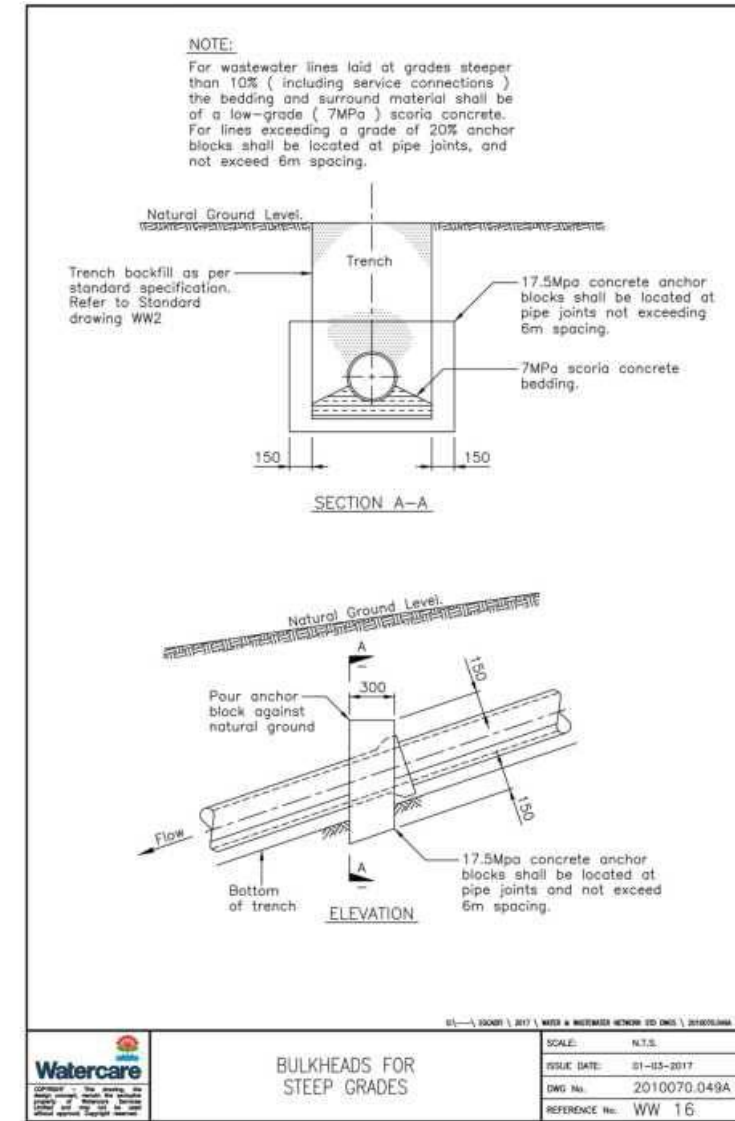
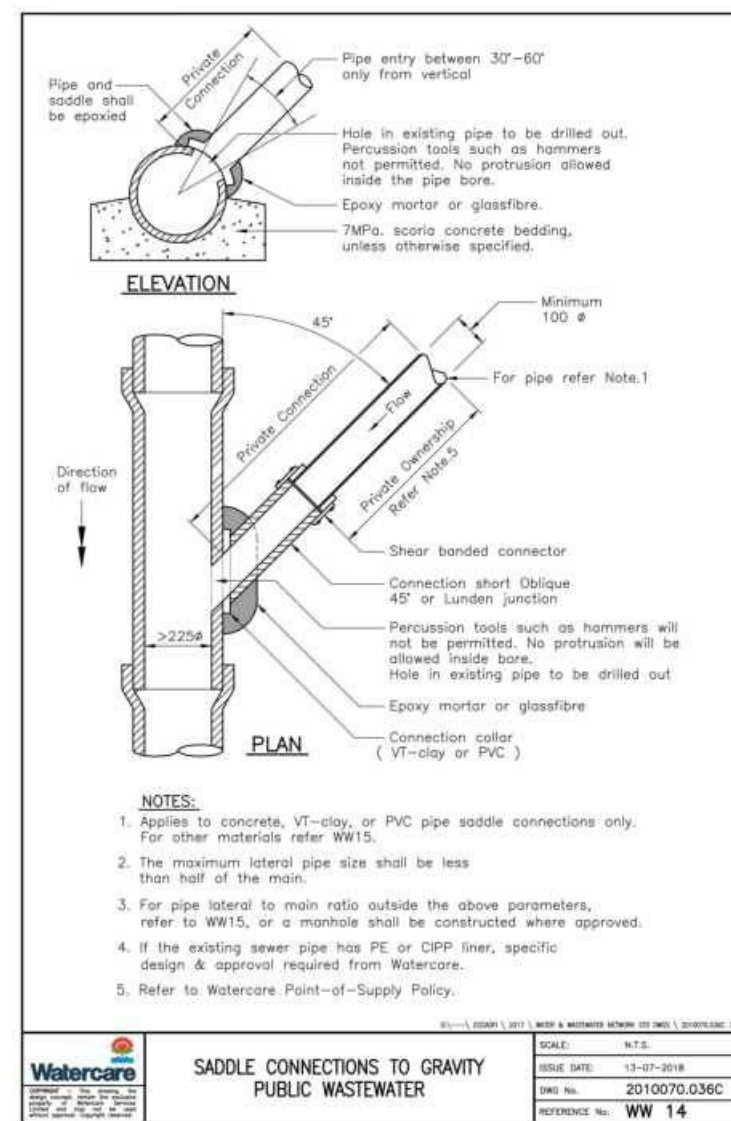
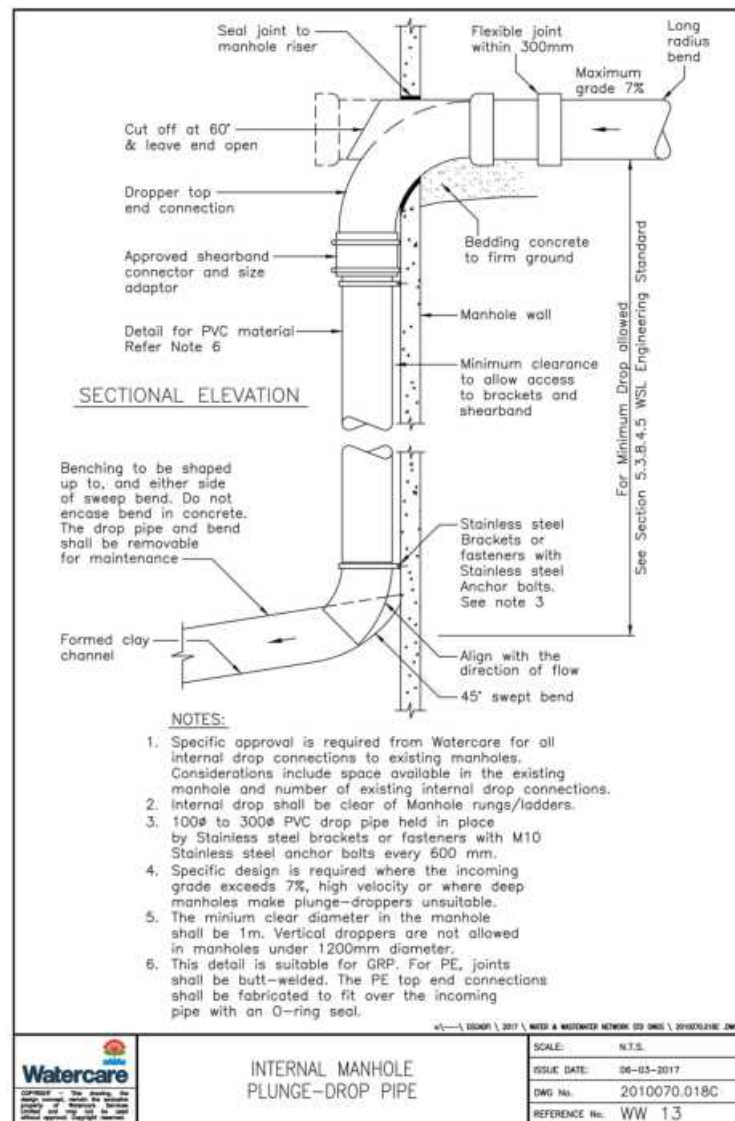

AW HOLDINGS 2021 LIMITED

AUCKLAND SURF PARK
1350 DAIRY FLAT HIGHWAY
DAIRY FLAT, AUCKLAND

WASTEWATER
AUCKLAND COUNCIL CODE OF PRACTICE STANDARD DETAILS

PURPOSE OF ISSUE:
FOR RESOURCE CONSENT

SCALE:
NTS
DO NOT SCALE

DRAWING NO. **3325-2-5903** REV. **A**

REV	DESCRIPTION	DRN BY	CHK BY	APP BY	DATE
A	FIRST ISSUE				

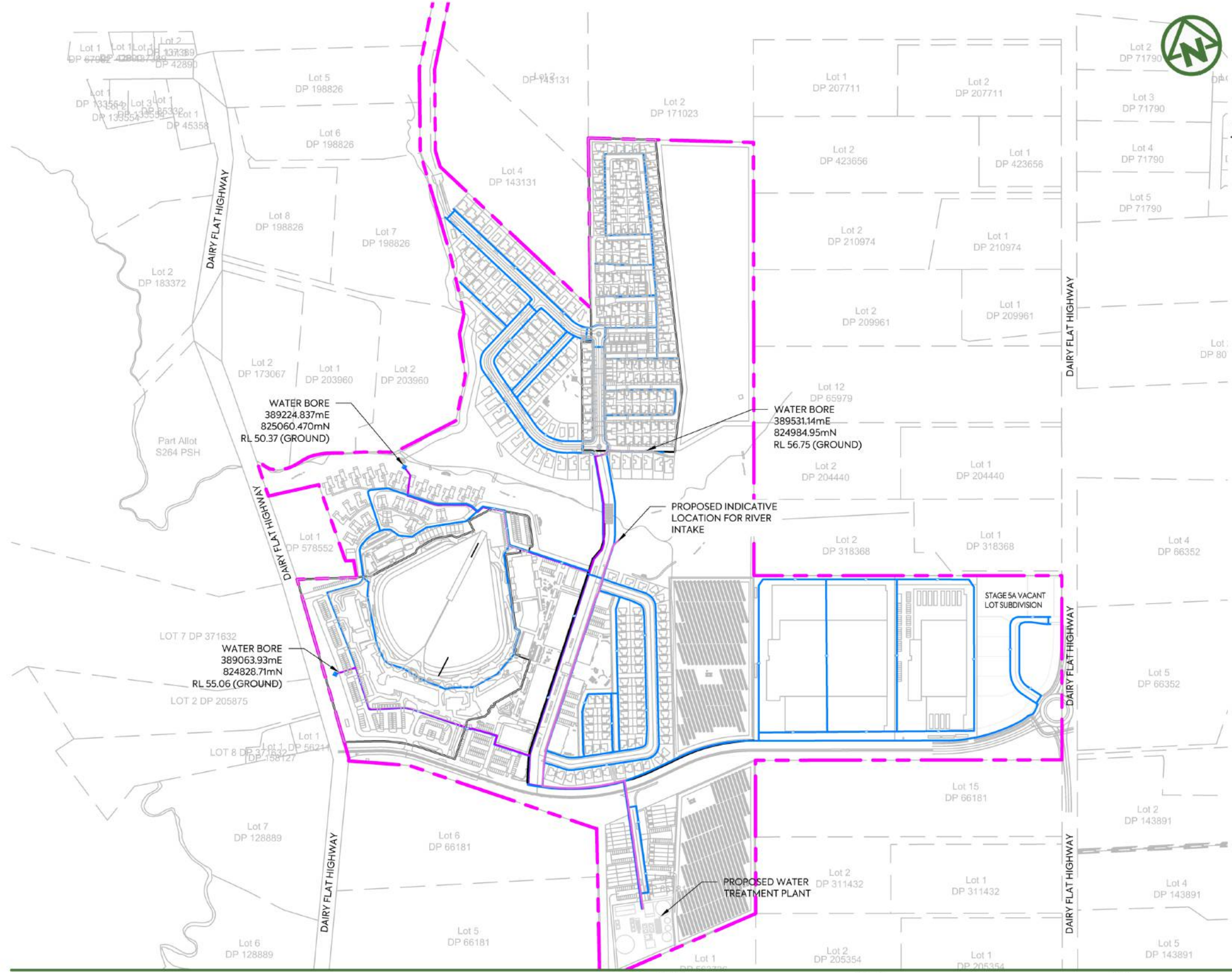

- NOTES:**
1. THIS RETICULATION NETWORK DESIGN IS SUITABLE FOR RESOURCE CONSENT AND PROOF OF CONCEPT ONLY. THE LAYOUT, SIZE, MATERIALS AND DESIGN WILL BE SUBJECT TO CHANGE DURING DETAIL DESIGN AND SUBJECT TO COUNCIL APPROVAL VIA A BUILDING CONSENT AND OR ENGINEERING APPROVAL PROCESS.
 2. THE PROPOSED RETICULATION SHALL BE DESIGNED IN ACCORDANCE WITH WATERCARE SERVICES LIMITED CODE OF PRACTICE FOR LAND DEVELOPMENT AND SUBDIVISION, UNLESS OTHERWISE EXPRESSLY STATED.
 3. THE PROPOSED RETICULATION NETWORK AND TREATMENT PLANT ARE TO REMAIN IN PRIVATE OWNERSHIP OF A PRIVATE INFRASTRUCTURE COMPANY WHO WILL SEEK NETWORK OPERATOR STATUS AND COMPLY WITH ALL APPLICABLE LEGISLATION, GUIDELINES AND REGULATIONS.
 4. ANY MAINTENANCE OF PRIVATE INFRASTRUCTURE WITHIN THE PUBLIC ROAD RESERVE WILL REQUIRE AUCKLAND TRANSPORT APPROVED MAINTENANCE CONTRACTORS TO CARRY OUT THE WORK AND BE SUBJECT TO THE ENCROACHMENT LICENSE AGREEMENT AND CONDITIONS.
 5. THE DESIGN LIFE OF THE INFRASTRUCTURE WITHIN PUBLIC ROAD CORRIDORS IS 50 YEARS.

- LEGEND:**
- SITE BOUNDARY (dashed pink line)
 - FUTURE LOT BOUNDARY (SUBJECT TO SEPARATE APPLICATION) (dashed black line)
 - PROPOSED WATERMAIN (solid blue line)
 - PROPOSED WATERMAIN FROM WATER BORE TO TREATMENT PLANT (solid purple line)
 - WATER BORE (blue diamond symbol)

<table border="0"> <tr> <td style="font-size: 8px;">E</td><td style="font-size: 8px;">DRAWING UPDATED</td><td style="font-size: 8px;">PO</td><td style="font-size: 8px;">SL</td><td style="font-size: 8px;">JK</td><td style="font-size: 8px;">02/06/26</td></tr> <tr> <td style="font-size: 8px;">D</td><td style="font-size: 8px;">DRAWING UPDATED</td><td style="font-size: 8px;">PK</td><td style="font-size: 8px;">SL</td><td style="font-size: 8px;">JK</td><td style="font-size: 8px;">24/04/26</td></tr> <tr> <td style="font-size: 8px;">C</td><td style="font-size: 8px;"></td><td style="font-size: 8px;">SJO</td><td style="font-size: 8px;">SL</td><td style="font-size: 8px;">JK</td><td style="font-size: 8px;">15/04/26</td></tr> <tr> <td style="font-size: 8px;">B</td><td style="font-size: 8px;">DRAWING UPDATED</td><td style="font-size: 8px;">AL</td><td style="font-size: 8px;">SL</td><td style="font-size: 8px;">JK</td><td style="font-size: 8px;">13/01/26</td></tr> <tr> <td style="font-size: 8px;">A</td><td style="font-size: 8px;">FOR RESOURCE CONSENT</td><td style="font-size: 8px;">SB</td><td style="font-size: 8px;">SL</td><td style="font-size: 8px;">JK</td><td style="font-size: 8px;">07/11/25</td></tr> <tr> <td style="font-size: 8px;">REV</td><td style="font-size: 8px;">DESCRIPTION</td><td style="font-size: 8px;">DRN BY</td><td style="font-size: 8px;">CHK BY</td><td style="font-size: 8px;">APP BY</td><td style="font-size: 8px;">DATE</td></tr> </table>	E	DRAWING UPDATED	PO	SL	JK	02/06/26	D	DRAWING UPDATED	PK	SL	JK	24/04/26	C		SJO	SL	JK	15/04/26	B	DRAWING UPDATED	AL	SL	JK	13/01/26	A	FOR RESOURCE CONSENT	SB	SL	JK	07/11/25	REV	DESCRIPTION	DRN BY	CHK BY	APP BY	DATE	<p style="font-weight: bold; font-size: 14px; margin: 0;">MCKENZIE & CO.</p>	<p style="font-weight: bold; font-size: 12px; margin: 0;">AW HOLDINGS 2021 LIMITED</p>	<p style="font-weight: bold; font-size: 12px; margin: 0;">AUCKLAND SURF PARK 1350 DAIRY FLAT HIGHWAY DAIRY FLAT, AUCKLAND</p>	<p style="font-weight: bold; font-size: 12px; margin: 0;">WATER SUPPLY OVERALL PLAN</p>	<p style="font-weight: bold; font-size: 12px; margin: 0;">PURPOSE OF ISSUE: FOR RESOURCE CONSENT</p> <p style="font-size: 10px; margin: 0;">SCALE: 1:5000 DO NOT SCALE</p> <p style="font-size: 10px; margin: 0;">DRAWING NO: 3325-2-6000</p> <p style="font-size: 10px; margin: 0;">REV: E</p>
E	DRAWING UPDATED	PO	SL	JK	02/06/26																																				
D	DRAWING UPDATED	PK	SL	JK	24/04/26																																				
C		SJO	SL	JK	15/04/26																																				
B	DRAWING UPDATED	AL	SL	JK	13/01/26																																				
A	FOR RESOURCE CONSENT	SB	SL	JK	07/11/25																																				
REV	DESCRIPTION	DRN BY	CHK BY	APP BY	DATE																																				

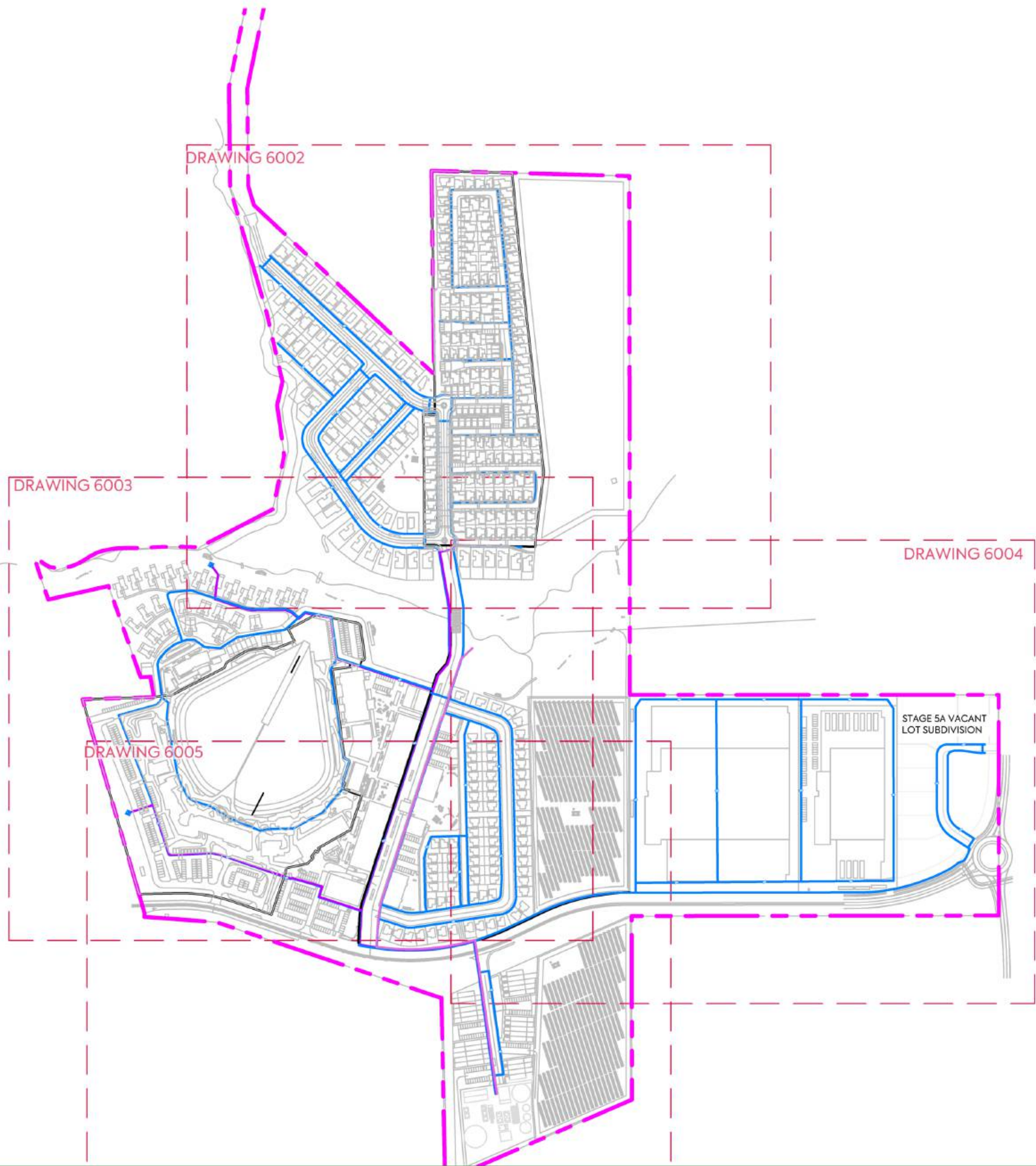

NOTES:

1. THIS RETICULATION NETWORK DESIGN IS SUITABLE FOR RESOURCE CONSENT AND PROOF OF CONCEPT ONLY. THE LAYOUT, SIZE, MATERIALS AND DESIGN WILL BE SUBJECT TO CHANGE DURING DETAIL DESIGN AND SUBJECT TO COUNCIL APPROVAL VIA A BUILDING CONSENT AND/OR ENGINEERING APPROVAL PROCESS.
2. THE PROPOSED RETICULATION SHALL BE DESIGNED IN ACCORDANCE WITH WATERCARE SERVICES LIMITED CODE OF PRACTICE FOR LAND DEVELOPMENT AND SUBDIVISION, UNLESS OTHERWISE EXPRESSLY STATED.
3. THE PROPOSED RETICULATION NETWORK AND TREATMENT PLANT ARE TO REMAIN IN PRIVATE OWNERSHIP OF A PRIVATE INFRASTRUCTURE COMPANY WHO WILL SEEK NETWORK OPERATOR STATUS AND COMPLY WITH ALL APPLICABLE LEGISLATION, GUIDELINES AND REGULATIONS.
4. ANY MAINTENANCE OF PRIVATE INFRASTRUCTURE WITHIN THE PUBLIC ROAD RESERVE WILL REQUIRE AUCKLAND TRANSPORT APPROVED MAINTENANCE CONTRACTORS TO CARRY OUT THE WORK AND BE SUBJECT TO THE ENCROACHMENT LICENSE AGREEMENT AND CONDITIONS.
5. THE DESIGN LIFE OF THE INFRASTRUCTURE WITHIN PUBLIC ROAD CORRIDORS IS 50 YEARS.

LEGEND:

- SITE BOUNDARY — — — — —
- FUTURE LOT BOUNDARY (SUBJECT TO SEPARATE APPLICATION) - - - - -
- PROPOSED WATERMAIN —————
- PROPOSED WATERMAIN FROM WATER BORE TO TREATMENT PLANT —————
- WATER BORE ◆

REV	DESCRIPTION	DRN BY	CHK BY	APP BY	DATE
E	DRAWING UPDATED	PO	SL	JK	02/06/26
D	DRAWING UPDATED	PK	SL	JK	24/04/26
C		SJO	SL	JK	15/04/26
B	DRAWING UPDATED	AL	SL	JK	13/01/26
A	FOR RESOURCE CONSENT	SB	SL	JK	07/11/25



CLIENT: AW HOLDINGS 2021 LIMITED

PROJECT: AUCKLAND SURF PARK
1350 DAIRY FLAT HIGHWAY
DAIRY FLAT, AUCKLAND

TITLE: WATER SUPPLY SHEET 1

PURPOSE OF ISSUE: FOR RESOURCE CONSENT
SCALE: 1:5000
DO NOT SCALE
DRAWING NO: 3325-2-6001
REV: E



Lot 2
DP 423656

NOTES:

1. THIS RETICULATION NETWORK DESIGN IS SUITABLE FOR RESOURCE CONSENT AND PROOF OF CONCEPT ONLY. THE LAYOUT, SIZE, MATERIALS AND DESIGN WILL BE SUBJECT TO CHANGE DURING DETAIL DESIGN AND SUBJECT TO COUNCIL APPROVAL VIA A BUILDING CONSENT AND OR ENGINEERING APPROVAL PROCESS.
2. THE PROPOSED RETICULATION SHALL BE DESIGNED IN ACCORDANCE WITH WATERCARE SERVICES LIMITED CODE OF PRACTICE FOR LAND DEVELOPMENT AND SUBDIVISION, UNLESS OTHERWISE EXPRESSLY STATED.
3. THE PROPOSED RETICULATION NETWORK AND TREATMENT PLANT ARE TO REMAIN IN PRIVATE OWNERSHIP OF A PRIVATE INFRASTRUCTURE COMPANY WHO WILL SEEK NETWORK OPERATOR STATUS AND COMPLY WITH ALL APPLICABLE LEGISLATION, GUIDELINES AND REGULATIONS.
4. ANY MAINTENANCE OF PRIVATE INFRASTRUCTURE WITHIN THE PUBLIC ROAD RESERVE WILL REQUIRE AUCKLAND TRANSPORT APPROVED MAINTENANCE CONTRACTORS TO CARRY OUT THE WORK AND BE SUBJECT TO THE ENCROACHMENT LICENSE AGREEMENT AND CONDITIONS.
5. THE DESIGN LIFE OF THE INFRASTRUCTURE WITHIN PUBLIC ROAD CORRIDORS IS 50 YEARS.

LEGEND:

- Lot 2 DP 2099 SITE BOUNDARY
- FUTURE LOT BOUNDARY (SUBJECT TO SEPARATE APPLICATION)
- PROPOSED WATERMAIN
- PROPOSED WATERMAIN FROM WATER BORE TO TREATMENT PLANT
- WATER BORE

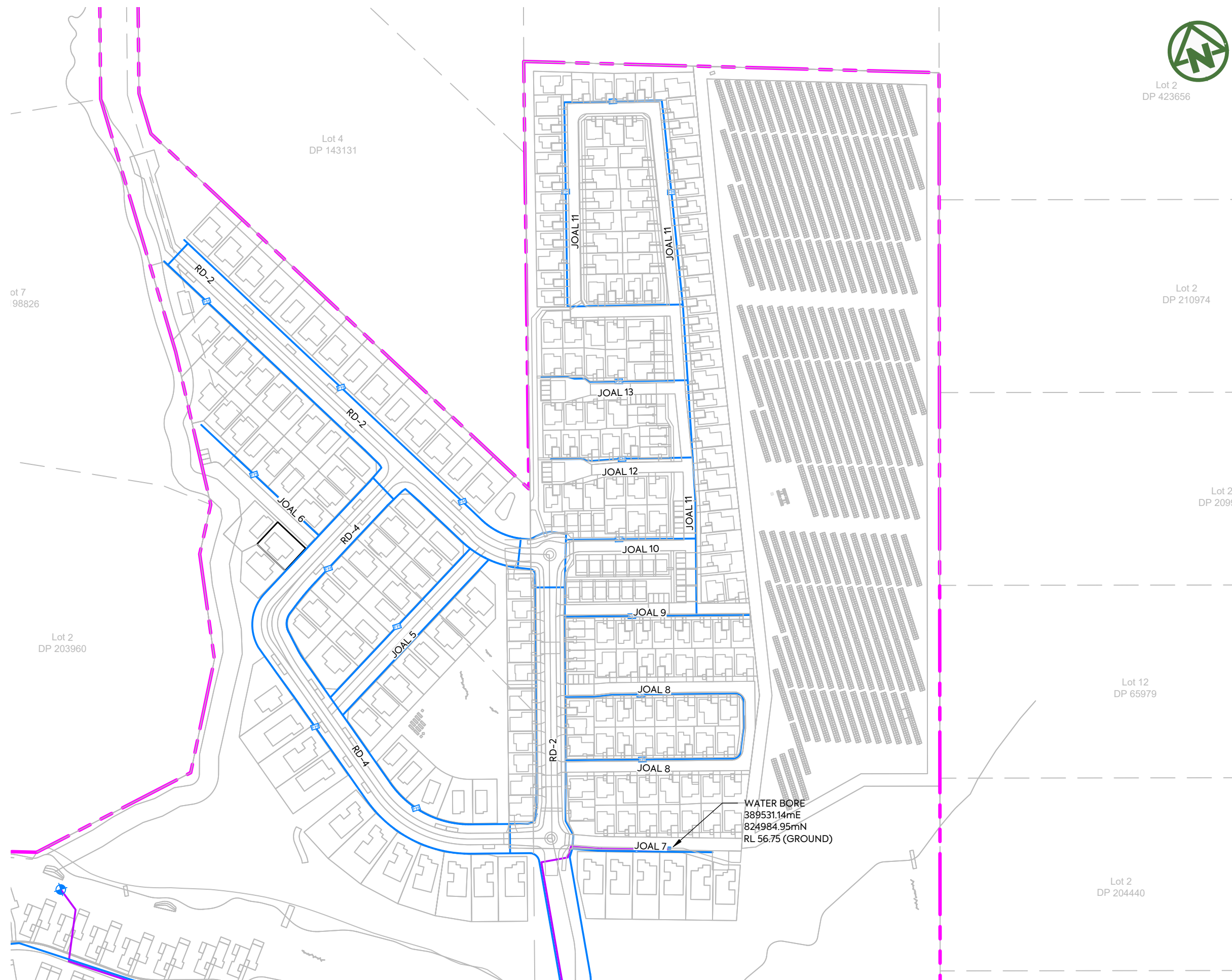

CLIENT: AW HOLDINGS 2021 LIMITED PROJECT: AUCKLAND SURF PARK 1350 DAIRY FLAT HIGHWAY DAIRY FLAT, AUCKLAND TITLE: WATER SUPPLY SHEET 2 PURPOSE OF ISSUE: FOR RESOURCE CONSENT

SCALE: 1:2000 DO NOT SCALE

DRAWING NO: 3325-2-6002 REV: B



REV	DESCRIPTION	DRN BY	CHK BY	APP BY	DATE
B	DRAWING UPDATED	AL	SL	JK	13/01/26
A	FOR RESOURCE CONSENT	SB	SL	JK	07/11/25

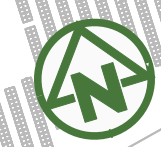
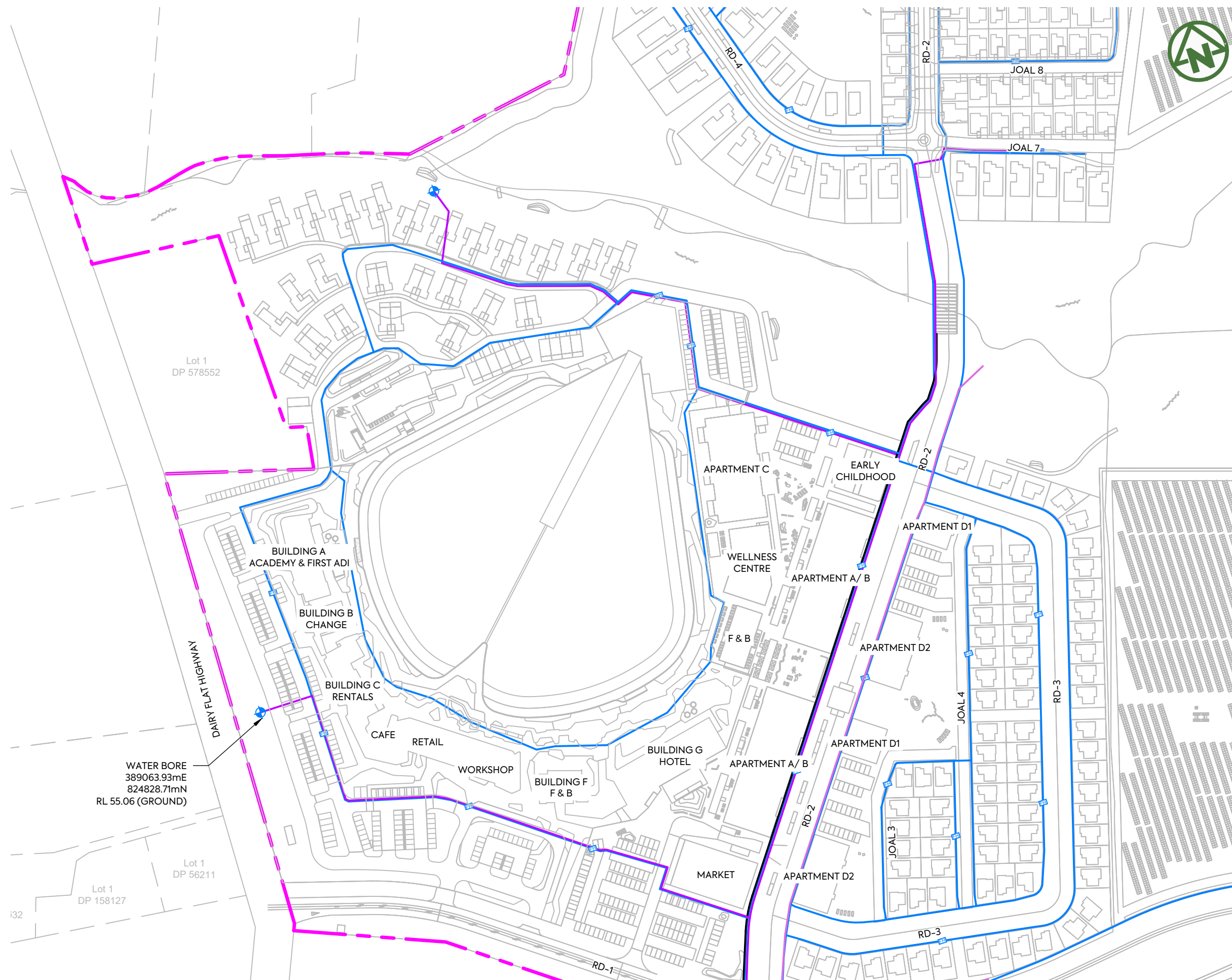

NOTES:

1. THIS RETICULATION NETWORK DESIGN IS SUITABLE FOR RESOURCE CONSENT AND PROOF OF CONCEPT ONLY. THE LAYOUT, SIZE, MATERIALS AND DESIGN WILL BE SUBJECT TO CHANGE DURING DETAIL DESIGN AND SUBJECT TO COUNCIL APPROVAL VIA A BUILDING CONSENT AND OR ENGINEERING APPROVAL PROCESS.
2. THE PROPOSED RETICULATION SHALL BE DESIGNED IN ACCORDANCE WITH WATERCARE SERVICES LIMITED CODE OF PRACTICE FOR LAND DEVELOPMENT AND SUBDIVISION, UNLESS OTHERWISE EXPRESSLY STATED.
3. THE PROPOSED RETICULATION NETWORK AND TREATMENT PLANT ARE TO REMAIN IN PRIVATE OWNERSHIP OF A PRIVATE INFRASTRUCTURE COMPANY WHO WILL SEEK NETWORK OPERATOR STATUS AND COMPLY WITH ALL APPLICABLE LEGISLATION, GUIDELINES AND REGULATIONS.
4. ANY MAINTENANCE OF PRIVATE INFRASTRUCTURE WITHIN THE PUBLIC ROAD RESERVE WILL REQUIRE AUCKLAND TRANSPORT APPROVED MAINTENANCE CONTRACTORS TO CARRY OUT THE WORK AND BE SUBJECT TO THE ENCROACHMENT LICENSE AGREEMENT AND CONDITIONS.
5. THE DESIGN LIFE OF THE INFRASTRUCTURE WITHIN PUBLIC ROAD CORRIDORS IS 50 YEARS.

LEGEND:

- SITE BOUNDARY
- FUTURE LOT BOUNDARY (SUBJECT TO SEPARATE APPLICATION)
- PROPOSED WATERMAIN
- PROPOSED WATERMAIN FROM WATER BORE TO TREATMENT PLANT
- WATER BORE

WATER BORE
389063.93mE
824828.71mN
RL 55.06 (GROUND)



NOTES:

1. THIS RETICULATION NETWORK DESIGN IS SUITABLE FOR RESOURCE CONSENT AND PROOF OF CONCEPT ONLY. THE LAYOUT, SIZE, MATERIALS AND DESIGN WILL BE SUBJECT TO CHANGE DURING DETAIL DESIGN AND SUBJECT TO COUNCIL APPROVAL VIA A BUILDING CONSENT AND OR ENGINEERING APPROVAL PROCESS.
2. THE PROPOSED RETICULATION SHALL BE DESIGNED IN ACCORDANCE WITH WATERCARE SERVICES LIMITED CODE OF PRACTICE FOR LAND DEVELOPMENT AND SUBDIVISION, UNLESS OTHERWISE EXPRESSLY STATED.
3. THE PROPOSED RETICULATION NETWORK AND TREATMENT PLANT ARE TO REMAIN IN PRIVATE OWNERSHIP OF A PRIVATE INFRASTRUCTURE COMPANY WHO WILL SEEK NETWORK OPERATOR STATUS AND COMPLY WITH ALL APPLICABLE LEGISLATION, GUIDELINES AND REGULATIONS.
4. ANY MAINTENANCE OF PRIVATE INFRASTRUCTURE WITHIN THE PUBLIC ROAD RESERVE WILL REQUIRE AUCKLAND TRANSPORT APPROVED MAINTENANCE CONTRACTORS TO CARRY OUT THE WORK AND BE SUBJECT TO THE ENCROACHMENT LICENSE AGREEMENT AND CONDITIONS.
5. THE DESIGN LIFE OF THE INFRASTRUCTURE WITHIN PUBLIC ROAD CORRIDORS IS 50 YEARS.

LEGEND:

- SITE BOUNDARY
- FUTURE LOT BOUNDARY (SUBJECT TO SEPARATE APPLICATION)
- PROPOSED WATERMAIN
- PROPOSED WATERMAIN FROM WATER BORE TO TREATMENT PLANT
- WATER BORE

	CLIENT: AW HOLDINGS 2021 LIMITED	PROJECT: AUCKLAND SURF PARK 1350 DAIRY FLAT HIGHWAY DAIRY FLAT, AUCKLAND	TITLE: WATER SUPPLY SHEET 4	PURPOSE OF ISSUE: FOR RESOURCE CONSENT
	MCKENZIE & CO.			SCALE: 1:2000 DO NOT SCALE
				DRAWING NO.: 3325-2-6004
				REV.: E

REV	DESCRIPTION	DRN BY	CHK BY	APP BY	DATE
E	DRAWING UPDATED	PO	SL	JK	02/06/26
D	DRAWING UPDATED	PK	SL	JK	24/04/26
C	DRAWING UPDATED	SJO	SL	JK	15/04/26
B	DRAWING UPDATED	AL	SL	JK	13/01/26
A	FOR RESOURCE CONSENT	SB	SL	JK	07/11/25

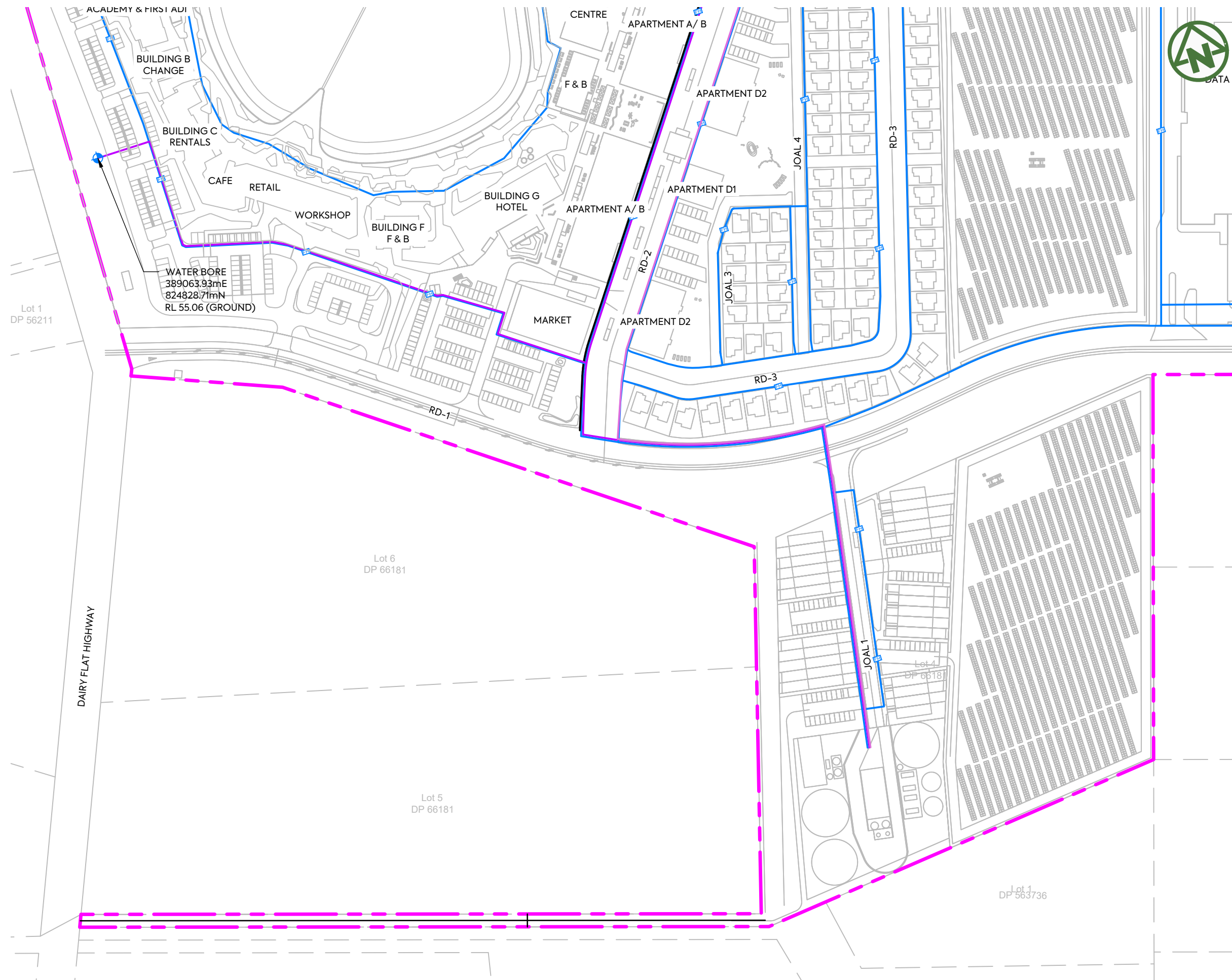

NOTES:

1. THIS RETICULATION NETWORK DESIGN IS SUITABLE FOR RESOURCE CONSENT AND PROOF OF CONCEPT ONLY. THE LAYOUT, SIZE, MATERIALS AND DESIGN WILL BE SUBJECT TO CHANGE DURING DETAIL DESIGN AND SUBJECT TO COUNCIL APPROVAL VIA A BUILDING CONSENT AND OR ENGINEERING APPROVAL PROCESS.
2. THE PROPOSED RETICULATION SHALL BE DESIGNED IN ACCORDANCE WITH WATERCARE SERVICES LIMITED CODE OF PRACTICE FOR LAND DEVELOPMENT AND SUBDIVISION, UNLESS OTHERWISE EXPRESSLY STATED.
3. THE PROPOSED RETICULATION NETWORK AND TREATMENT PLANT ARE TO REMAIN IN PRIVATE OWNERSHIP OF A PRIVATE INFRASTRUCTURE COMPANY WHO WILL SEEK NETWORK OPERATOR STATUS AND COMPLY WITH ALL APPLICABLE LEGISLATION, GUIDELINES AND REGULATIONS.
4. ANY MAINTENANCE OF PRIVATE INFRASTRUCTURE WITHIN THE PUBLIC ROAD RESERVE WILL REQUIRE AUCKLAND TRANSPORT APPROVED MAINTENANCE CONTRACTORS TO CARRY OUT THE WORK AND BE SUBJECT TO THE ENCROACHMENT LICENSE AGREEMENT AND CONDITIONS.
5. THE DESIGN LIFE OF THE INFRASTRUCTURE WITHIN PUBLIC ROAD CORRIDORS IS 50 YEARS.

LEGEND:

- SITE BOUNDARY — — — — —
- FUTURE LOT BOUNDARY (SUBJECT TO SEPARATE APPLICATION) - - - - -
- PROPOSED WATERMAIN —————
- PROPOSED WATERMAIN FROM WATER BORE TO TREATMENT PLANT —————
- WATER BORE ◆

Lot 1
DP 56211

WATER BORE
389063.93mE
824828.71mN
RL 55.06 (GROUND)

Lot 6
DP 66181

Lot 5
DP 66181

Lot 4
DP 66181

Lot 1
DP 563736

DAIRY FLAT HIGHWAY

<p>CLIENT: AW HOLDINGS 2021 LIMITED</p>	<p>PROJECT: AUCKLAND SURF PARK 1350 DAIRY FLAT HIGHWAY DAIRY FLAT, AUCKLAND</p>	<p>TITLE: WATER SUPPLY SHEET 5</p>	<p>PURPOSE OF ISSUE: FOR RESOURCE CONSENT</p>
			<p>SCALE: 1:2000 DO NOT SCALE</p>
<p>REV: B</p>		<p>DRAWING NO: 3325-2-6005</p>	

REV	DESCRIPTION	DRN BY	CHK BY	APP BY	DATE
B	DRAWING UPDATED	AL	SL	JK	13/01/26
A	FOR RESOURCE CONSENT	SB	SL	JK	07/11/25

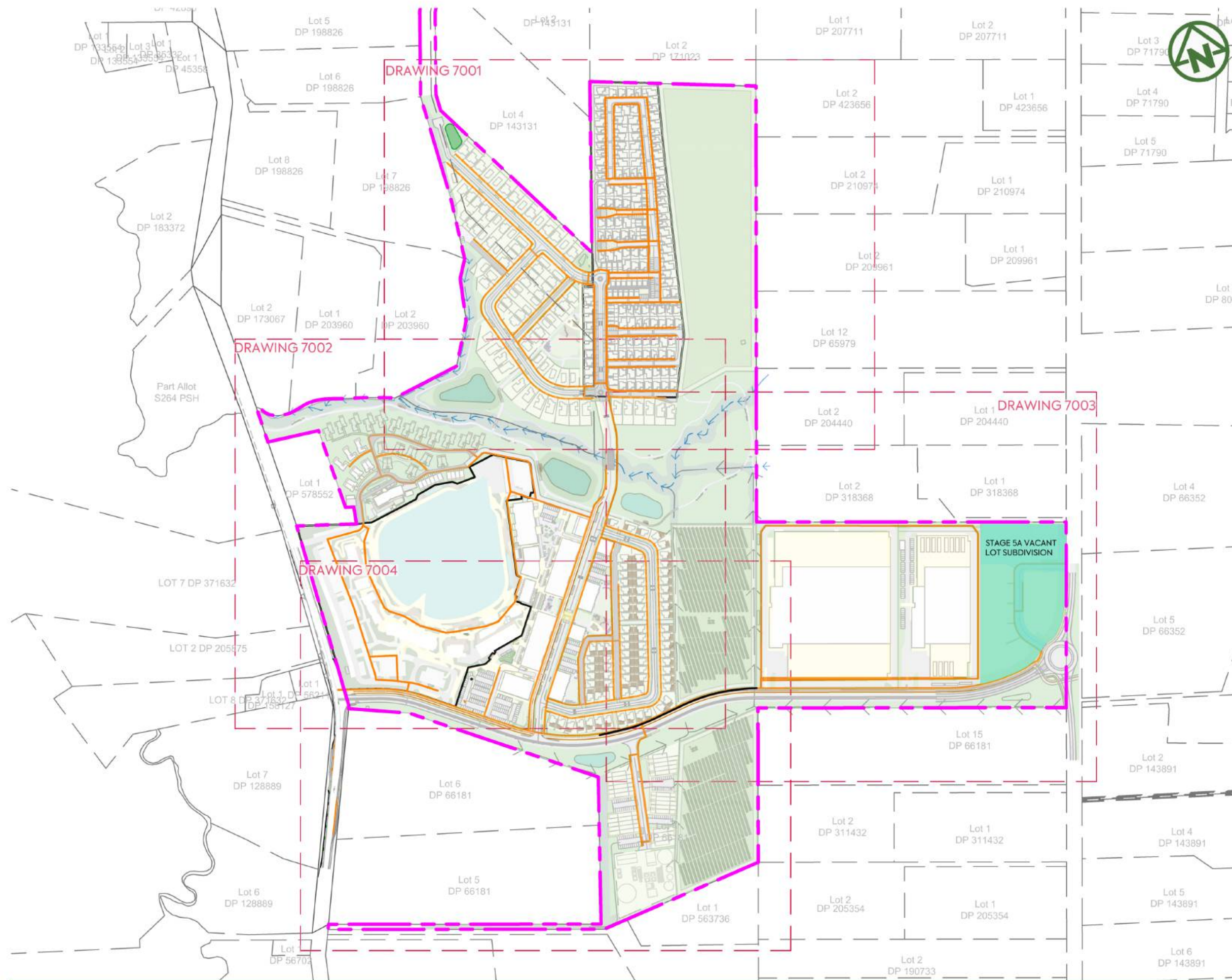

NOTES:

1. POWER, TELECOM AND GAS LAYOUT ARE SUBJECT TO FINAL DESIGN PROVIDED BY THE UTILITY PROVIDERS
2. SERVICES ASBUILT TO BE PROVIDED BY UTILITY PROVIDERS.
3. TRANSFORMERS, SWITCH GEAR, TELECOM CABINETS TO BE LOCATED WITHIN LOTS.
4. THESE DRAWINGS DO NOT NECESSARILY SHOW ALL EXISTING SERVICES. IT IS THE RESPONSIBILITY OF THE CONTRACTOR TO ACCURATELY LOCATE AND PROTECT ALL EXISTING SERVICES DURING THE CONSTRUCTION.

LEGEND:

- SITE BOUNDARY
- PROPOSED UTILITIES TRENCH

	CLIENT: AW HOLDINGS 2021 LIMITED	PROJECT: AUCKLAND SURF PARK 1350 DAIRY FLAT HIGHWAY DAIRY FLAT, AUCKLAND	TITLE: UTILITIES OVERALL PLAN	PURPOSE OF ISSUE: FOR RESOURCE CONSENT																																								
<table border="0" style="width: 100%; font-size: small;"> <tr> <td style="width: 15%;">D</td><td style="width: 45%;">DRAWING UPDATED</td><td style="width: 10%;">PO</td><td style="width: 10%;">SL</td><td style="width: 10%;">JK</td><td style="width: 10%;">02/06/26</td></tr> <tr> <td>C</td><td>DRAWING UPDATED</td><td>PK</td><td>SL</td><td>JK</td><td>24/04/26</td></tr> <tr> <td>B</td><td>DRAWING UPDATED</td><td>AL</td><td>SL</td><td>JK</td><td>13/01/26</td></tr> <tr> <td>A</td><td>FIRST ISSUE</td><td>DW</td><td>SL</td><td>JK</td><td>07/11/25</td></tr> </table>	D	DRAWING UPDATED	PO	SL	JK	02/06/26	C	DRAWING UPDATED	PK	SL	JK	24/04/26	B	DRAWING UPDATED	AL	SL	JK	13/01/26	A	FIRST ISSUE	DW	SL	JK	07/11/25		<table border="0" style="width: 100%; font-size: small;"> <tr> <td>SCALE:</td><td>1:5000</td></tr> <tr> <td>DO NOT SCALE</td><td></td></tr> <tr> <td>DRAWING NO:</td><td>3325-2-7000</td></tr> <tr> <td>REV:</td><td>D</td></tr> </table>	SCALE:	1:5000	DO NOT SCALE		DRAWING NO:	3325-2-7000	REV:	D	<table border="0" style="width: 100%; font-size: small;"> <tr> <td>SCALE:</td><td>1:5000</td></tr> <tr> <td>DO NOT SCALE</td><td></td></tr> <tr> <td>DRAWING NO:</td><td>3325-2-7000</td></tr> <tr> <td>REV:</td><td>D</td></tr> </table>	SCALE:	1:5000	DO NOT SCALE		DRAWING NO:	3325-2-7000	REV:	D	
D	DRAWING UPDATED	PO	SL	JK	02/06/26																																							
C	DRAWING UPDATED	PK	SL	JK	24/04/26																																							
B	DRAWING UPDATED	AL	SL	JK	13/01/26																																							
A	FIRST ISSUE	DW	SL	JK	07/11/25																																							
SCALE:	1:5000																																											
DO NOT SCALE																																												
DRAWING NO:	3325-2-7000																																											
REV:	D																																											
SCALE:	1:5000																																											
DO NOT SCALE																																												
DRAWING NO:	3325-2-7000																																											
REV:	D																																											



Lot 2
DP 423656

NOTES:

- 1. REFER TO DRAWING 700 FOR STANDARD UTILITY NOTES

Lot 2
DP 210974

Lot 2
DP 2099

LEGEND:

SITE BOUNDARY

PROPOSED UTILITIES TRENCH



Lot 12
DP 65979

Lot 2
DP 204440

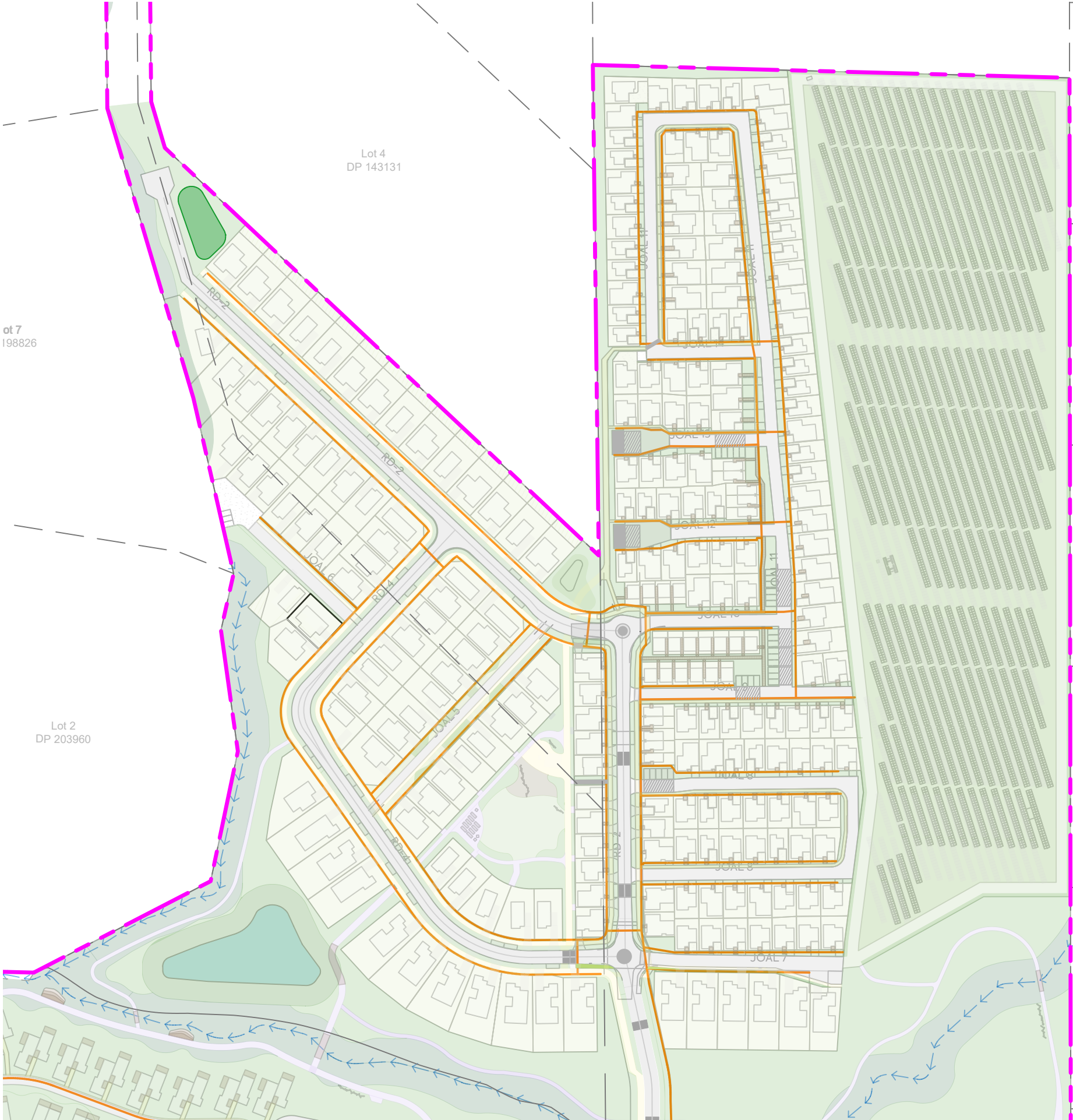

Lot 7
198826

Lot 4
DP 143131

Lot 2
DP 203960

CLIENT:
**AW HOLDINGS 2021
LIMITED**

PROJECT:
**AUCKLAND SURF PARK
1350 DAIRY FLAT HIGHWAY
DAIRY FLAT, AUCKLAND**

TITLE:
**UTILITIES
SHEET 1**

PURPOSE OF ISSUE:
FOR RESOURCE CONSENT



REV	DESCRIPTION	DRN BY	CHK BY	APP BY	DATE
B	DRAWING UPDATED	AL	SL	JK	13/01/26
A	FIRST ISSUE	DW	SL	JK	07/11/25

SCALE:
1:2000
DO NOT SCALE

DRAWING NO: **3325-2-7001** REV: **B**

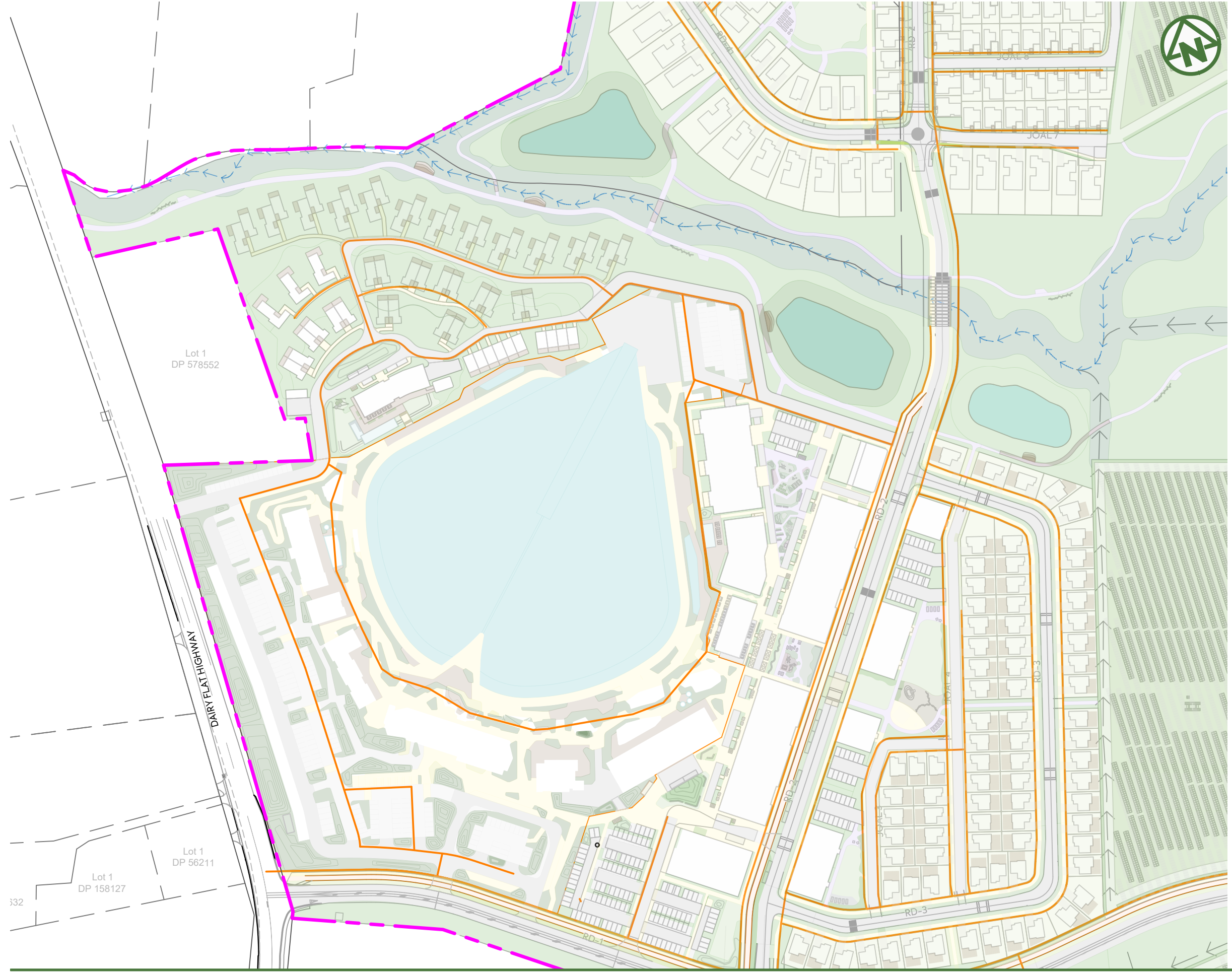

NOTES:
 1. REFER TO DRAWING 700 FOR STANDARD UTILITY NOTES

LEGEND:
 SITE BOUNDARY - - - - -
 PROPOSED UTILITIES TRENCH —————

	<p>CLIENT: AW HOLDINGS 2021 LIMITED</p>	<p>PROJECT: AUCKLAND SURF PARK 1350 DAIRY FLAT HIGHWAY DAIRY FLAT, AUCKLAND</p>	<p>TITLE: UTILITIES SHEET 2</p>	<p>PURPOSE OF ISSUE: FOR RESOURCE CONSENT</p>																		
<table border="0" style="width: 100%;"> <tr> <td style="width: 10%;">B</td> <td style="width: 70%;">DRAWING UPDATED</td> <td style="width: 10%;">AL</td> <td style="width: 10%;">SL</td> <td style="width: 10%;">JK</td> <td style="width: 10%;">13/01/26</td> </tr> <tr> <td>A</td> <td>FIRST ISSUE</td> <td>DW</td> <td>SL</td> <td>JK</td> <td>07/11/25</td> </tr> <tr> <td>REV</td> <td>DESCRIPTION</td> <td>DRN BY</td> <td>CHK BY</td> <td>APP BY</td> <td>DATE</td> </tr> </table>	B	DRAWING UPDATED	AL	SL	JK	13/01/26	A	FIRST ISSUE	DW	SL	JK	07/11/25	REV	DESCRIPTION	DRN BY	CHK BY	APP BY	DATE				<p>SCALE: 1:2000 DO NOT SCALE</p> <p>DRAWING NO: 3325-2-7002 REV: B</p>
B	DRAWING UPDATED	AL	SL	JK	13/01/26																	
A	FIRST ISSUE	DW	SL	JK	07/11/25																	
REV	DESCRIPTION	DRN BY	CHK BY	APP BY	DATE																	
<p>PLOT DATE 2026-01-15 13:25:36 WWW.MCKENZIEANDCO.CO.NZ THIS DRAWING IS SOLELY FOR USE BY THE CLIENT ON THIS PROJECT ONLY. NO LIABILITY IS ACCEPTED IN ITS USE BY ANY OTHER ENTITY OR FOR ANY OTHER PURPOSE</p>																						

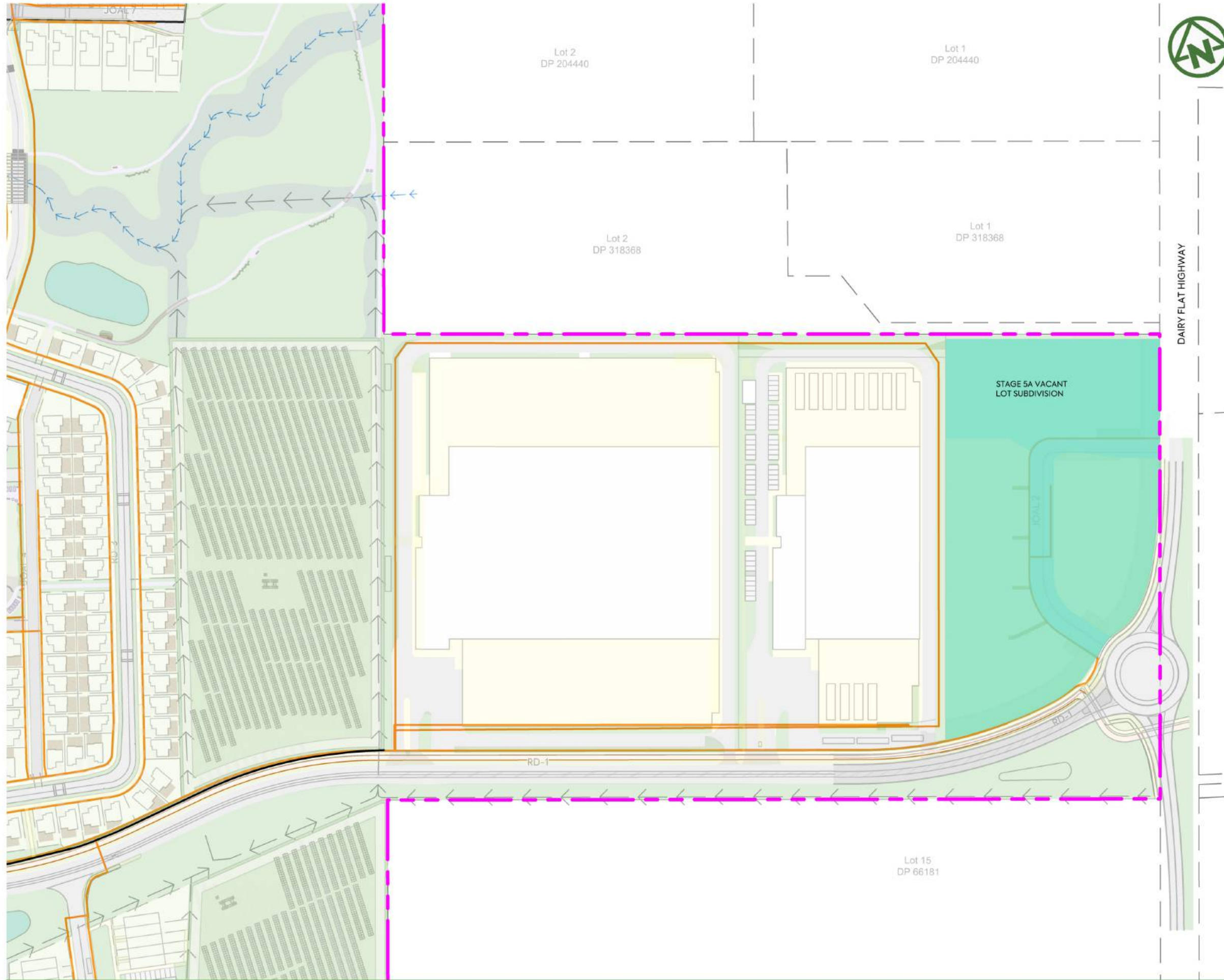

NOTES:

1. REFER TO DRAWING 700 FOR STANDARD UTILITY NOTES

LEGEND:

- SITE BOUNDARY
- PROPOSED UTILITIES TRENCH



CLIENT:

AW HOLDINGS 2021
LIMITED

PROJECT:

AUCKLAND SURF PARK
1350 DAIRY FLAT HIGHWAY
DAIRY FLAT, AUCKLAND

TITLE:

UTILITIES
SHEET 3

PURPOSE OF ISSUE:

FOR RESOURCE CONSENT

SCALE:
1:2000

DO NOT SCALE

DRAWING NO:

3325-2-7003

REV:

D

REV	DESCRIPTION	DRN BY	CHK BY	APP BY	DATE
D	DRAWING UPDATED	PO	SL	JK	02/06/26
C	DRAWING UPDATED	PK	SL	JK	24/04/26
B	DRAWING UPDATED	AL	SL	JK	13/01/26
A	FIRST ISSUE	DW	SL	JK	07/11/25



MCKENZIE & CO.

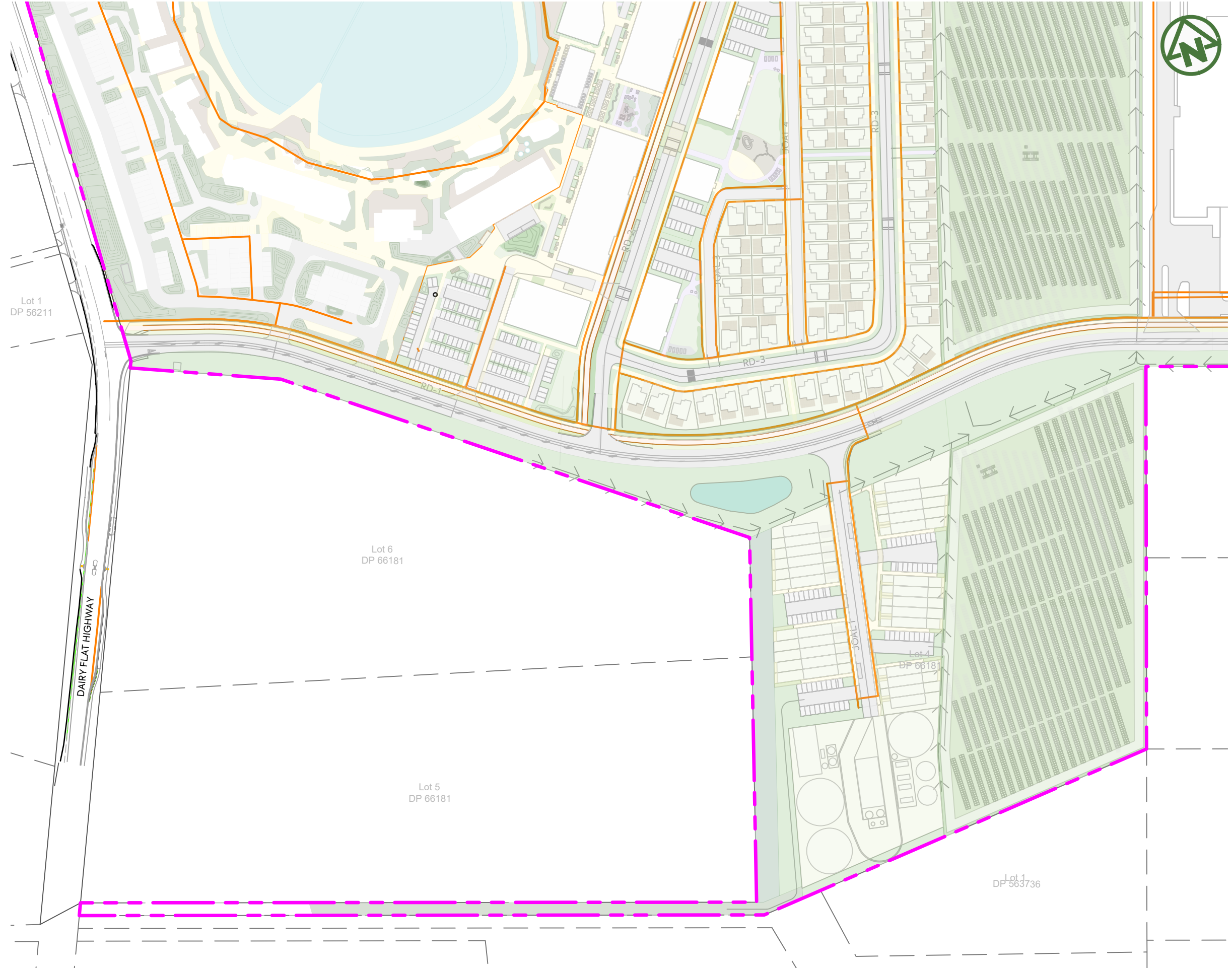

NOTES:
 1. REFER TO DRAWING 700 FOR STANDARD UTILITY NOTES

LEGEND:
 SITE BOUNDARY - - - - -
 PROPOSED UTILITIES TRENCH —————

<p>CLIENT: AW HOLDINGS 2021 LIMITED</p>	<p>PROJECT: AUCKLAND SURF PARK 1350 DAIRY FLAT HIGHWAY DAIRY FLAT, AUCKLAND</p>	<p>TITLE: UTILITIES SHEET 4</p>	<p>PURPOSE OF ISSUE: FOR RESOURCE CONSENT</p> <p>SCALE: 1:2000</p> <p>DO NOT SCALE</p> <p>DRAWING NO.: 3325-2-7004</p> <p>REV: B</p>
--	--	--	--

<table border="0" style="width: 100%;"> <tr> <td style="width: 15%;">B</td> <td style="width: 35%;">DRAWING UPDATED</td> <td style="width: 15%;">AL</td> <td style="width: 15%;">SL</td> <td style="width: 15%;">JK</td> <td style="width: 20%;">13/01/26</td> </tr> <tr> <td>A</td> <td>FIRST ISSUE</td> <td>DW</td> <td>SL</td> <td>JK</td> <td>07/11/25</td> </tr> </table>	B	DRAWING UPDATED	AL	SL	JK	13/01/26	A	FIRST ISSUE	DW	SL	JK	07/11/25	
B	DRAWING UPDATED	AL	SL	JK	13/01/26								
A	FIRST ISSUE	DW	SL	JK	07/11/25								
<table border="0" style="width: 100%;"> <tr> <th style="width: 15%;">REV</th> <th style="width: 35%;">DESCRIPTION</th> <th style="width: 15%;">DRN BY</th> <th style="width: 15%;">CHK BY</th> <th style="width: 15%;">APP BY</th> <th style="width: 20%;">DATE</th> </tr> </table>	REV	DESCRIPTION	DRN BY	CHK BY	APP BY	DATE							
REV	DESCRIPTION	DRN BY	CHK BY	APP BY	DATE								