

## Appendix C: Adjacent Landowners

**Table 1** and **Figure 1** identify landowners and land adjacent to the Tekapo Power Scheme 'Core Land.' Core Land refers to land and infrastructure owned by Genesis, including the Lake Tekapo Intake Structure, Gate 16, Lake George Scott, Gate 17, Tekapo A Power Station, the Tekapo Canal and the Tekapo B Power Station. In addition to Core Land, Genesis holds easements for Lake Takapō, Lake Pūkaki, and the Takapō River.

**Table 1: Land Neighbouring Genesis Energy Core Land.**

Ownership	Contact Detail	Appellation	Parcel Intent	Titles	Par ID Text
[REDACTED]	[REDACTED]	Section 2 SO 15864	Fee Simple Title	Unknown	7650760
[REDACTED] [REDACTED] [REDACTED]	[REDACTED]	Section 28 SO 499024, Section 29 SO 499024, RS 41890, Section 31 SO 499024, Section 34 SO 499024	Fee Simple Title, Fee Simple Title, DCDB, Fee Simple Title, Fee Simple Title	805594, 948456	7718375, 7718376, 3359172, 7718378, 7718373
[REDACTED] [REDACTED]	[REDACTED] [REDACTED] [REDACTED] [REDACTED]	Section 13 SO 499024, Section 21 SO 499024, Section 12 SO 499024, Section 2 SO 499024, Section 3 SO 15864, Section 26 SO 499024, Section 23 SO 499024, Section 4 SO 499024, Section 10 SO 499024, Section 22 SO 499024, Section 20 SO 499024, Section 1 SO 499024, Section 3 SO 499024, Section 11 SO 499024, Section 5 SO 499024, Section 25 SO 499024	Fee Simple Title	793911	7718364, 7718367, 7718363, 7718388, 7650761, 7718371, 7718383, 7718359, 7718361, 7718368, 7718366, 7718353, 7718374, 7718362, 7718360, 7718384

Ownership	Contact Detail	Appellation	Parcel Intent	Titles	Par ID Text
██████████ ██████	██████ ██████████ ██████████	Lot 1 DP 579391, Fee Simple, 1/1, Lot 601 DP 579391	Fee Simple Title	1075358, 1075359	8428007, Unknown
██████████	██████████████████	Section 1 SO 346355	Legalisation	104981, 526831	6737596
██████████ ██████████	██████████████ ██████████	Section 13 SO 302553, Road, Part RUN 343, Lot 2 DP 562455	Road, Road, Legalisation, Fee Simple Title	Unknown	6539407, 6543728, 7315416, 8223215
██████████ ██████	██████ ██████████ ██████████	Road adj. Sec 1, Road (Alexandra Tce)	Road	Unknown	6514073, 6514074, 3575336
██████████ ██████	██████████ ██████████████ ██████████	Section 5 SO 18830	DCDB	4771	3527079
██████████	██████████████	Section 34 SO 512965	Fee Simple Title	865335	7838404
██████████ ██████	██████████████████	Lot 1 DP 63830, Leasehold, 1/1, Lot 1 Deposited Plan 63833	Leasehold	122797, 122798	Unknown
██████		Road south of Sec 8	Road		6514085
██████		Road south of Sec 7	Road		6514084

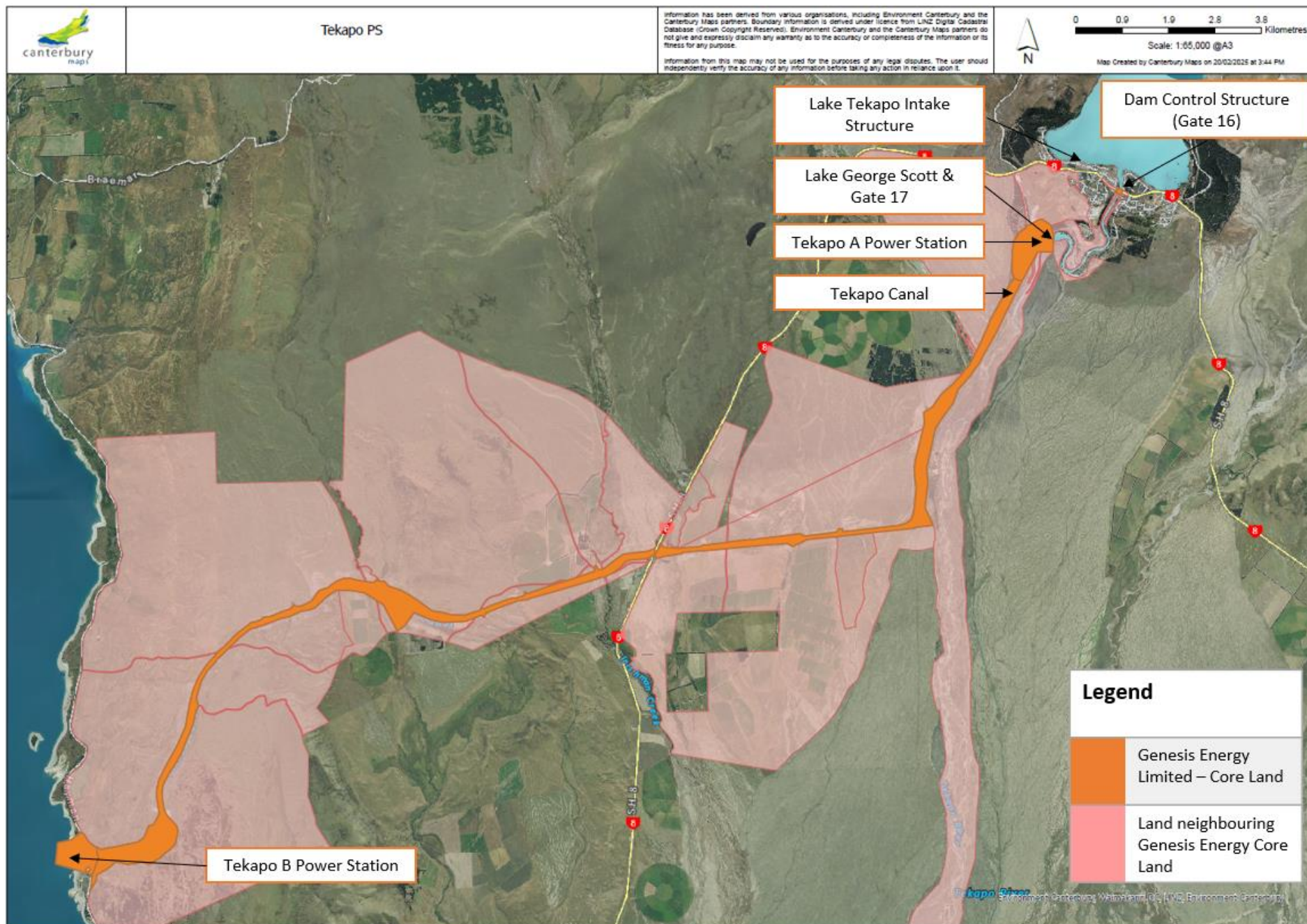

**Figure 1: Land Neighbouring Genesis Energy Core Land.**