



All dimension to be verified on site before producing shop drawings or commencing any work.  
Do not scale. The copyright of this drawing remains with Warren and Mahoney Architects New Zealand Ltd.

**Revisions**

A 26/09/25 FTA Issue  
B 03/10/25 FTA Issue

**Notes**

COMMERCIAL IN CONFIDENCE

1. PROPOSED BUILDING SIGNAGE NOT SHOWN - REFER TO THE ELEVATION DRAWINGS

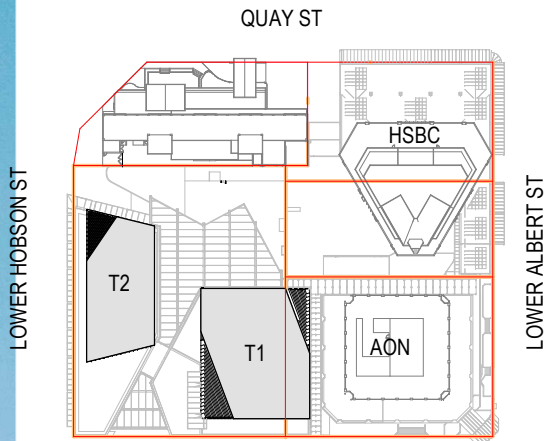

**Consultants**

- RCP  
Project Manager  
RLB  
Quantity Surveyor  
HOLMES  
Structural Engineer  
NDY  
Services Engineer  
JENSEN HUGHES  
Fire Engineer  
TONKIN + TAYLOR  
Civil Engineer  
FLOW  
Traffic Engineer  
MOTT MACDONALD  
Facade Engineer

**Client**

**Precinct**

**Warren and Mahoney Architects  
New Zealand Ltd**

Ground Floor, Mason Bros.  
139 Pakenham Street West  
Wynyard Quarter  
Auckland 1010  
New Zealand  
Phone + 64 9 309 4894

Registered Architects and Designers  
[www.warrenandmahoney.com](http://www.warrenandmahoney.com)

**Project Title**

**DOWNTOWN  
CARPARK  
DEVELOPMENT**

2 LOWER HOBSON STREET,  
AUCKLAND CBD, AUCKLAND 1010

**Drawing Title**

**RENDER 12**

**Drawing Status**

**FTA ISSUE**

**Drawing Details**

Scale	1 : 250@ A1
Date	03/10/25
Job No	9234
Drawn	WAM
Checked	WAM

**Drawing No**

**FTA-00-212**

**Revision**

**B**





All dimension to be verified on site before producing shop drawings or commencing any work. Do not scale. The copyright of this drawing remains with Warren and Mahoney Architects New Zealand Ltd.

Revisions

A 26/09/25 FTA Issue  
B 03/10/25 FTA Issue

Notes

COMMERCIAL IN CONFIDENCE

1. PROPOSED BUILDING SIGNAGE NOT SHOWN - REFER TO THE ELEVATION DRAWINGS

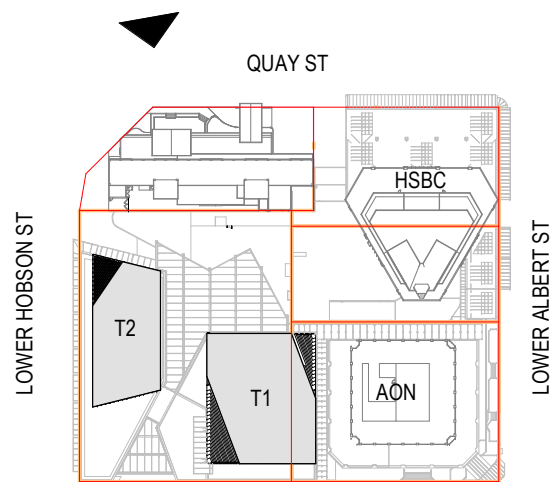

Consultants

RCP  
Project Manager  
RLB  
Quantity Surveyor  
HOLMES  
Structural Engineer  
NDY  
Services Engineer  
JENSEN HUGHES  
Fire Engineer  
TONKIN + TAYLOR  
Civil Engineer  
FLOW  
Traffic Engineer  
MOTT MACDONALD  
Facade Engineer

Client

Precinct

Warren and Mahoney Architects  
New Zealand Ltd

Ground Floor, Mason Bros.  
139 Pakenham Street West  
Wynyard Quarter  
Auckland 1010  
New Zealand  
Phone + 64 9 309 4894

Registered Architects and Designers  
www.warrenandmahoney.com

Project Title

DOWNTOWN  
CARPARK  
DEVELOPMENT

2 LOWER HOBSON STREET,  
AUCKLAND CBD, AUCKLAND 1010

Drawing Title

RENDER 13

Drawing Status

FTA ISSUE

Drawing Details

Scale	1 : 250@ A1
Date	03/10/25
Job No	9234
Drawn	WAM
Checked	WAM

Drawing No

FTA-00-213

Revision

B



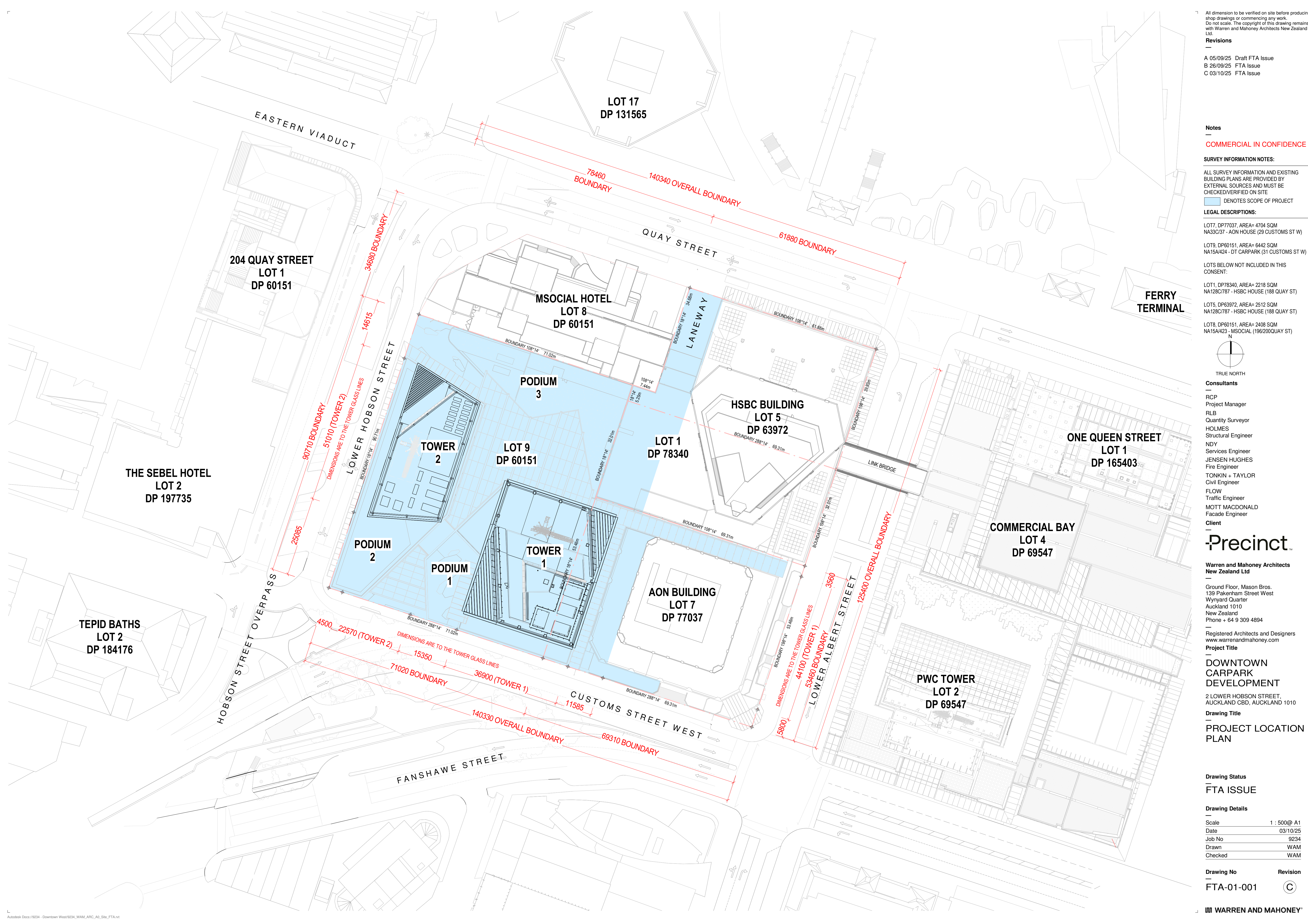

All dimension to be verified on site before producing shop drawings or commencing any work. Do not scale. The copyright of this drawing remains with Warren and Mahoney Architects New Zealand Ltd.

**Revisions**

A	05/09/25	Draft FTA Issue
B	26/09/25	FTA Issue
C	03/10/25	FTA Issue

**Notes**

COMMERCIAL IN CONFIDENCE

**SURVEY INFORMATION NOTES:**

ALL SURVEY INFORMATION AND EXISTING BUILDING PLANS ARE PROVIDED BY EXTERNAL SOURCES AND MUST BE CHECKED/VERIFIED ON SITE

■ DENOTES SCOPE OF PROJECT

**LEGAL DESCRIPTIONS:**

LOT7, DP77037, AREA= 4704 SQM  
NA33C/37 - AON HOUSE (29 CUSTOMS ST W)

LOT9, DP60151, AREA= 6442 SQM  
NA15A/424 - DT CARPARK (31 CUSTOMS ST W)

LOTS BELOW NOT INCLUDED IN THIS CONSENT:

LOT1, DP78340, AREA= 2218 SQM  
NA128C/787 - HSBC HOUSE (188 QUAY ST)

LOT5, DP63972, AREA= 2512 SQM  
NA128C/787 - HSBC HOUSE (188 QUAY ST)

LOT8, DP60151, AREA= 2408 SQM  
NA15A/423 - MSOCIAL (196/200QUAY ST)

N

TRUE NORTH

**Consultants**

RCP  
Project Manager

RLB  
Quantity Surveyor

HOLMES  
Structural Engineer

NDY  
Services Engineer

JENSEN HUGHES  
Fire Engineer

TONKIN + TAYLOR  
Civil Engineer

FLOW  
Traffic Engineer

MOTT MACDONALD  
Facade Engineer

**Client**

**Precinct**

**Warren and Mahoney Architects  
New Zealand Ltd**

Ground Floor, Mason Bros.  
139 Pakenham Street West  
Wynyard Quarter  
Auckland 1010  
New Zealand  
Phone + 64 9 309 4894

Registered Architects and Designers  
www.warrenandmahoney.com

**Project Title**

**DOWNTOWN  
CARPARK  
DEVELOPMENT**

2 LOWER HOBSON STREET,  
AUCKLAND CBD, AUCKLAND 1010

**Drawing Title**

**PROJECT LOCATION  
PLAN**

**Drawing Status**

**FTA ISSUE**

**Drawing Details**

Scale	1 : 500@ A1
Date	03/10/25
Job No	9234
Drawn	WAM
Checked	WAM

**Drawing No**

**FTA-01-001**

**Revision**

**C**

**WARREN AND MAHONEY**



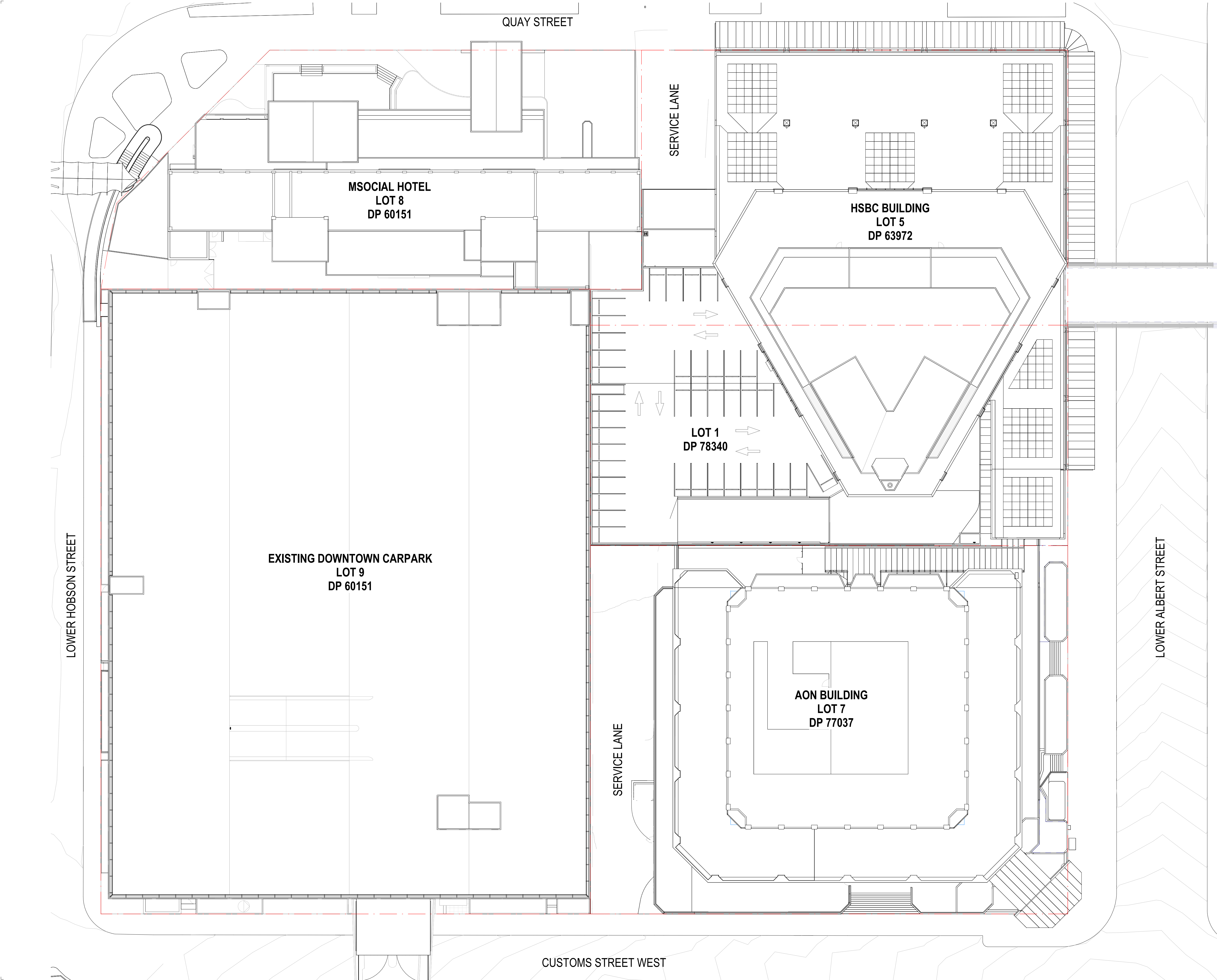

All dimension to be verified on site before producing shop drawings or commencing any work.  
Do not scale. The copyright of this drawing remains with Warren and Mahoney Architects New Zealand Ltd.

**Revisions**

A	05/09/25	Draft FTA Issue
B	26/09/25	FTA Issue
C	03/10/25	FTA Issue

**Notes**

COMMERCIAL IN CONFIDENCE

**Consultants**

RCP  
Project Manager

RLB  
Quantity Surveyor

HOLMES  
Structural Engineer

NDY  
Services Engineer

JENSEN HUGHES  
Fire Engineer

TONKIN + TAYLOR  
Civil Engineer

FLOW  
Traffic Engineer

MOTT MACDONALD  
Facade Engineer

**Client**

**Precinct™**

**Warren and Mahoney Architects  
New Zealand Ltd**

Ground Floor, Mason Bros.  
139 Pakenham Street West  
Wynyard Quarter  
Auckland 1010  
New Zealand  
Phone + 64 9 309 4894

Registered Architects and Designers  
www.warrenandmahoney.com

**Project Title**

**DOWNTOWN  
CARPARK  
DEVELOPMENT**

2 LOWER HOBSON STREET,  
AUCKLAND CBD, AUCKLAND 1010

**Drawing Title**

**EXISTING SITE PLAN**

**Drawing Status**

**FTA ISSUE**

**Drawing Details**

Scale	1 : 250@ A1
Date	03/10/25
Job No	9234
Drawn	WAM
Checked	WAM

**Drawing No**

**FTA-02-001**

**Revision**

**C**

**WARREN AND MAHONEY®**



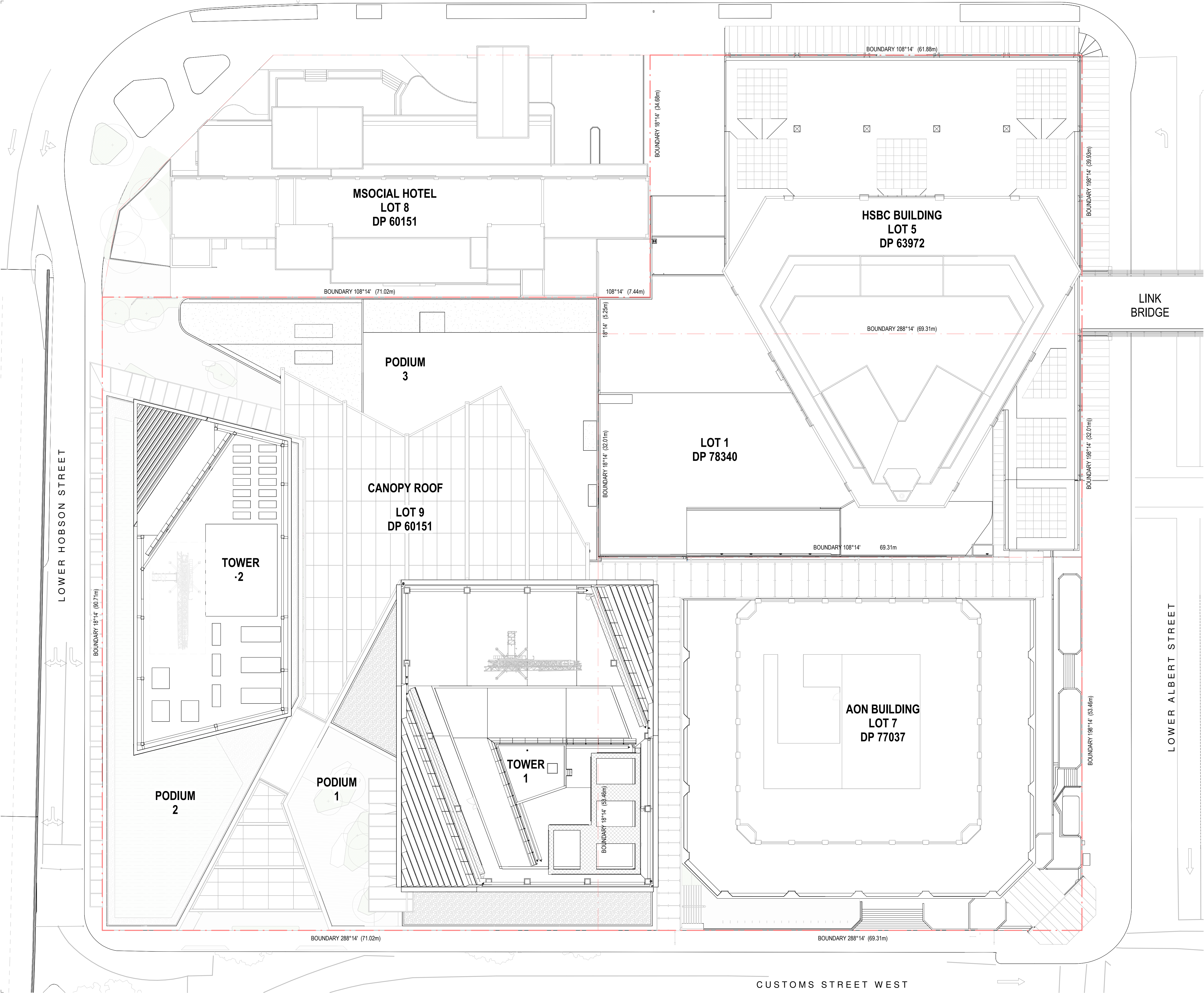

All dimension to be verified on site before producing shop drawings or commencing any work.  
Do not scale. The copyright of this drawing remains with Warren and Mahoney Architects New Zealand Ltd.

**Revisions**

A 05/09/25 Draft FTA Issue  
B 26/09/25 FTA Issue  
C 03/10/25 FTA Issue

**Notes**

**COMMERCIAL IN CONFIDENCE**

**SURVEY INFORMATION NOTES:**

ALL SURVEY INFORMATION AND EXISTING BUILDING PLANS ARE PROVIDED BY EXTERNAL SOURCES AND MUST BE CHECKED/VERIFIED ON SITE

**LEGAL DESCRIPTIONS:**

LOT7, DP77037, AREA= 4704 SQM  
NA33C/37 - AON HOUSE (29 CUSTOMS ST W)

LOT9, DP60151, AREA= 6442 SQM  
NA15A/424 - DT CARPARK (31 CUSTOMS ST W)

LOTS BELOW NOT INCLUDED IN THIS CONSENT:

LOT1, DP78340, AREA= 2218 SQM  
NA128C/787 - HSBC HOUSE (188 QUAY ST)

LOT5, DP63972, AREA= 2512 SQM  
NA128C/787 - HSBC HOUSE (188 QUAY ST)

LOT8, DP60151, AREA= 2408 SQM  
NA15A/423 - MSOCIAL (196/200QUAY ST)

**Consultants**

RCP  
Project Manager  
RLB  
Quantity Surveyor  
HOLMES  
Structural Engineer  
NDY  
Services Engineer  
JENSEN HUGHES  
Fire Engineer  
TONKIN + TAYLOR  
Civil Engineer  
FLOW  
Traffic Engineer  
MOTT MACDONALD  
Facade Engineer

**Client**

**Precinct™**

**Warren and Mahoney Architects  
New Zealand Ltd**

Ground Floor, Mason Bros.  
139 Pakenham Street West  
Wynyard Quarter  
Auckland 1010  
New Zealand  
Phone + 64 9 309 4894

Registered Architects and Designers  
www.warrenandmahoney.com

**Project Title**

**DOWNTOWN  
CARPARK  
DEVELOPMENT**

2 LOWER HOBSON STREET,  
AUCKLAND CBD, AUCKLAND 1010

**Drawing Title**

**PROPOSED SITE  
PLAN**

**Drawing Status**

**FTA ISSUE**

**Drawing Details**

Scale As indicated@ A1  
Date 03/10/25  
Job No 9234  
Drawn WAM  
Checked WAM

**Drawing No**

**FTA-05-001**

**Revision**

**C**

**WARREN AND MAHONEY®**



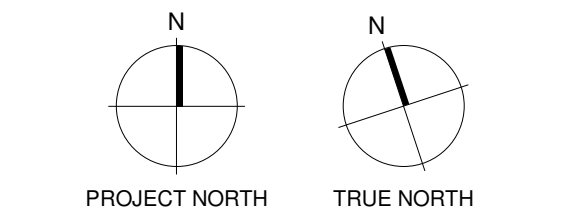

**Consultants**

RCP  
Project Manager  
RLB  
Quantity Surveyor  
HOLMES  
Structural Engineer  
NDY  
Services Engineer  
JENSEN HUGHES  
Fire Engineer  
TONKIN + TAYLOR  
Civil Engineer  
FLOW  
Traffic Engineer  
MOTT MACDONALD  
Facade Engineer

**Client**

**Precinct™**

**Warren and Mahoney Architects  
New Zealand Ltd**

Ground Floor, Mason Bros.  
139 Pakenham Street West  
Wynyard Quarter  
Auckland 1010  
New Zealand  
Phone + 64 9 309 4894

Registered Architects and Designers  
www.warrenandmahoney.com

**Project Title**

**DOWNTOWN  
CARPARK  
DEVELOPMENT**

2 LOWER HOBSON STREET,  
AUCKLAND CBD, AUCKLAND 1010

**Drawing Title**

**TOWER FLOOR  
PLATE DIMENSIONS  
ABOVE 28m**

**Drawing Status**

**FTA ISSUE**

**Drawing Details**

Scale 1 : 200@ A1  
Date 03/10/25  
Job No 9234  
Drawn WAM  
Checked WAM

**Drawing No** **Revision**

FTA-05-003 C

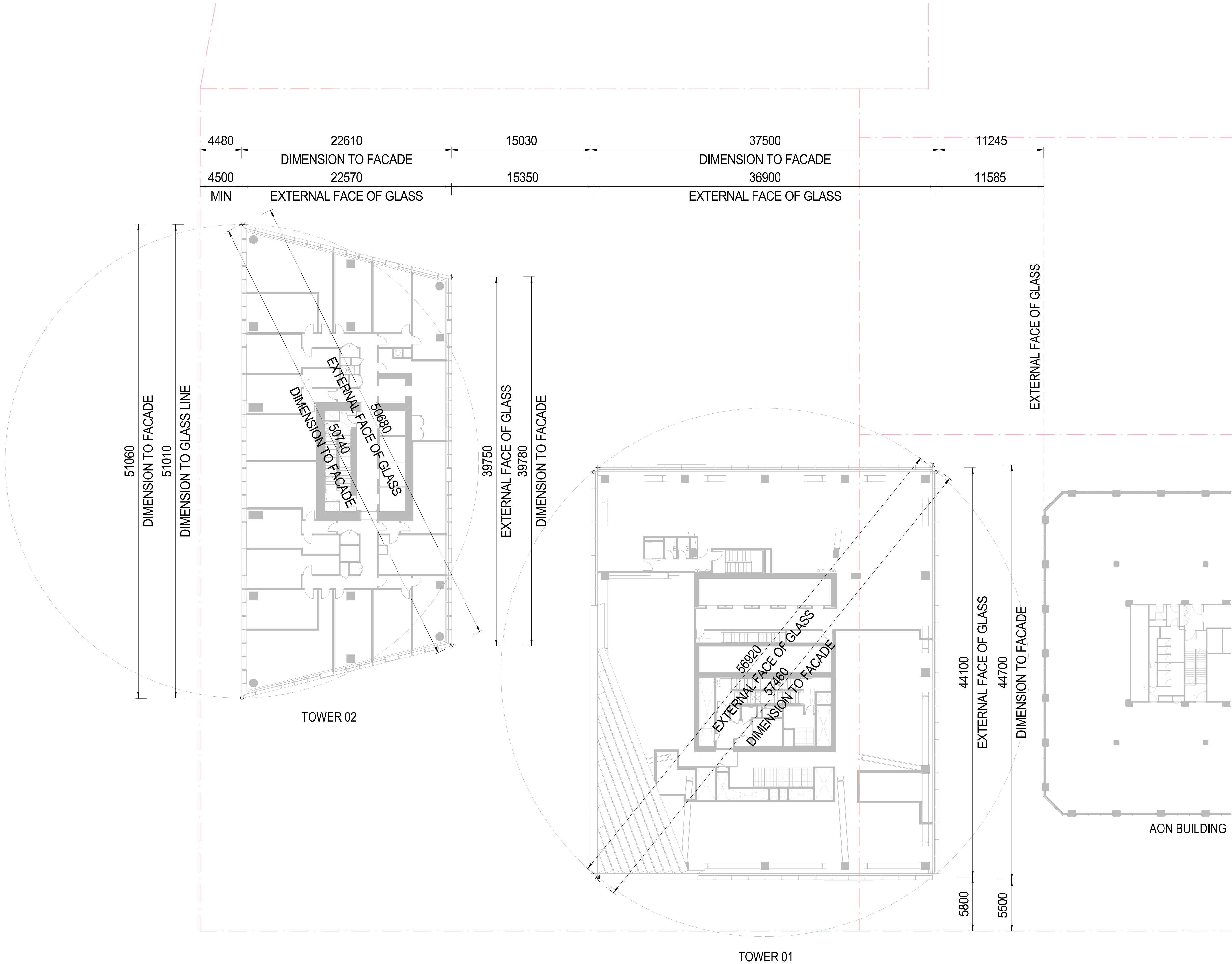



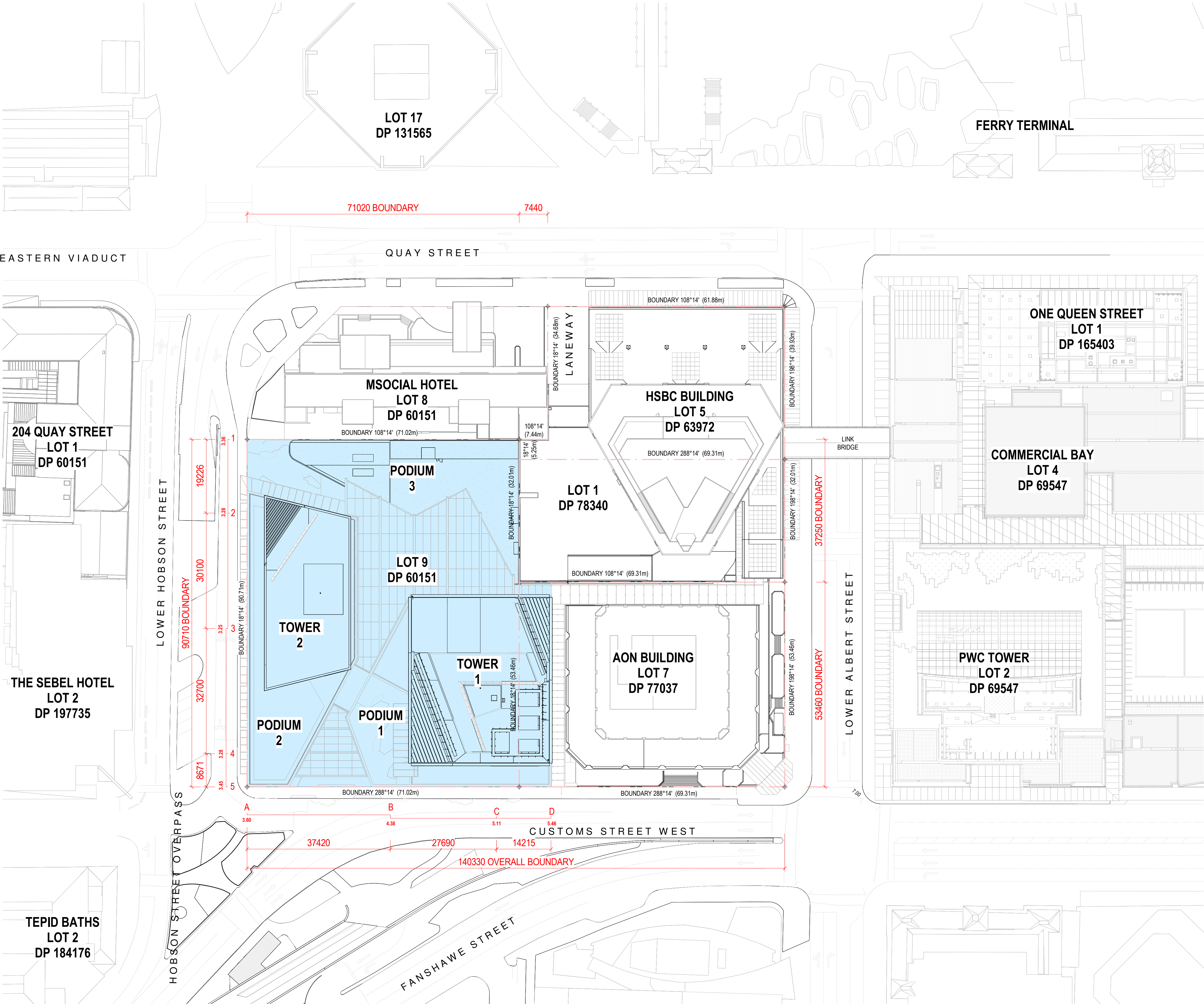

**LOWER HOBSON STREET LEVELS**  
SURVEYED SPOT HEIGHTS MEASURED AT THE CENTRE LINE OF THE STREET PARALLEL TO THE SITE BOUNDARY (SUBSEQUENCED IN EASTERLY DIRECTION STARTING AT INTERSECTION LOWER HOBSON/LOWER ALBERT ST):

- 1 - 3.32m
- 2 - 3.28m
- 3 - 3.25m
- 4 - 3.28m
- 5 - 3.45m

DISTANCE BETWEEN SPOT HEIGHTS:

- 1-2 = 19.226m
- 2-3 = 30.100m
- 3-4 = 32.700m
- 4-5 = 8.700

TOTAL = 90.710m

CALCULATIONS:

- MSL 1-2 (3.32 + 3.28) / 2 x 19.226 = 63.45
- MSL 2-3 (3.28 + 3.25) / 2 x 30.100 = 98.28
- MSL 3-4 (3.25 + 3.28) / 2 x 32.700 = 106.77
- MSL 4-5 (3.28 + 3.45) / 2 x 8.700 = 29.28

TOTAL = 63.45 + 98.28 + 106.77 + 29.28 = 297.78

**MEAN STREET LEVEL - LOWER HOBSON STREET:**  
297.78 / 90.710m = **3.283m**

**CUSTOMS STREET WEST LEVELS**  
SURVEYED SPOT HEIGHTS MEASURED AT THE CENTRELINE OF THE STREET PARALLEL TO THE SITE BOUNDARY (SUBSEQUENCED IN EASTERLY DIRECTION STARTING AT INTERSECTION LOWER HOBSON/LOWER ALBERT ST):

- A - 3.60m
- B - 4.38m
- C - 5.11m
- D - 5.46m

DISTANCE BETWEEN SPOT HEIGHTS:

- A-B = 37.420m
- B-C = 27.690m
- C-D = 14.215m

TOTAL = 79.325m

CALCULATIONS:

- MSL A-B (3.60 + 4.38) / 2 x 37.420 = 149.31
- MSL B-C (4.38 + 5.11) / 2 x 27.690 = 131.39
- MSL C-D (5.11 + 5.46) / 2 x 14.215 = 75.13

TOTAL = 149.31 + 131.39 + 75.13 = 355.83

**MEAN STREET LEVEL - CUSTOMS STREET:**  
355.83 / 79.325 = **4.486m**

All dimension to be verified on site before producing shop drawings or commencing any work. Do not scale. The copyright of this drawing remains with Warren and Mahoney Architects New Zealand Ltd.

**Revisions**

- A 05/09/25 Draft FTA Issue
- B 26/09/25 FTA Issue
- C 03/10/25 FTA Issue

**Notes**

**COMMERCIAL IN CONFIDENCE**

**SURVEY INFORMATION NOTES:**

ALL SURVEY INFORMATION AND EXISTING BUILDING PLANS ARE PROVIDED BY EXTERNAL SOURCES AND MUST BE CHECKED/VERIFIED ON SITE

 DENOTES PROJECT SITE

**LEGAL DESCRIPTIONS:**

LOT7, DP77037, AREA= 4704 SQM  
NA33C/37 - AON HOUSE (29 CUSTOMS ST W)

LOT9, DP60151, AREA= 6442 SQM  
NA15A/424 - DT CARPARK (31 CUSTOMS ST W)

LOTS BELOW NOT INCLUDED IN THIS CONSENT:

LOT1, DP78340, AREA= 2218 SQM  
NA128C/787 - HSBC HOUSE (188 QUAY ST)

LOTS, DP63972, AREA= 2512 SQM  
NA128C/787 - HSBC HOUSE (188 QUAY ST)

LOT8, DP60151, AREA= 2408 SQM  
NA15A/423 - MSOCIAL (196/200QUAY ST)

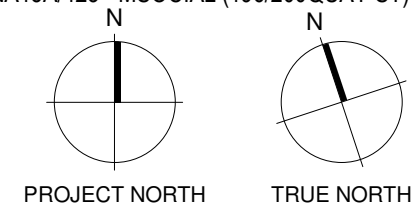

**Consultants**

- RCP  
Project Manager
- RLB  
Quantity Surveyor
- HOLMES  
Structural Engineer
- NDY  
Services Engineer
- JENSEN HUGHES  
Fire Engineer
- TONKIN + TAYLOR  
Civil Engineer
- FLOW  
Traffic Engineer
- MOTT MACDONALD  
Facade Engineer

**Client**

**Precinct**

**Warren and Mahoney Architects  
New Zealand Ltd**

Ground Floor, Mason Bros.  
139 Pakenham Street West  
Wynyard Quarter  
Auckland 1010  
New Zealand  
Phone + 64 9 309 4894

Registered Architects and Designers  
www.warrenandmahoney.com

**Project Title**

**DOWNTOWN  
CARPARK  
DEVELOPMENT**

2 LOWER HOBSON STREET,  
AUCKLAND CBD, AUCKLAND 1010

**Drawing Title**

**MEAN STREET  
LEVEL PLAN**

**Drawing Status**

**FTA ISSUE**

**Drawing Details**

Scale	1 : 500@ A1
Date	03/10/25
Job No	9234
Drawn	WAM
Checked	WAM

**Drawing No**

**FTA-05-005**

**Revision**

**C**



1

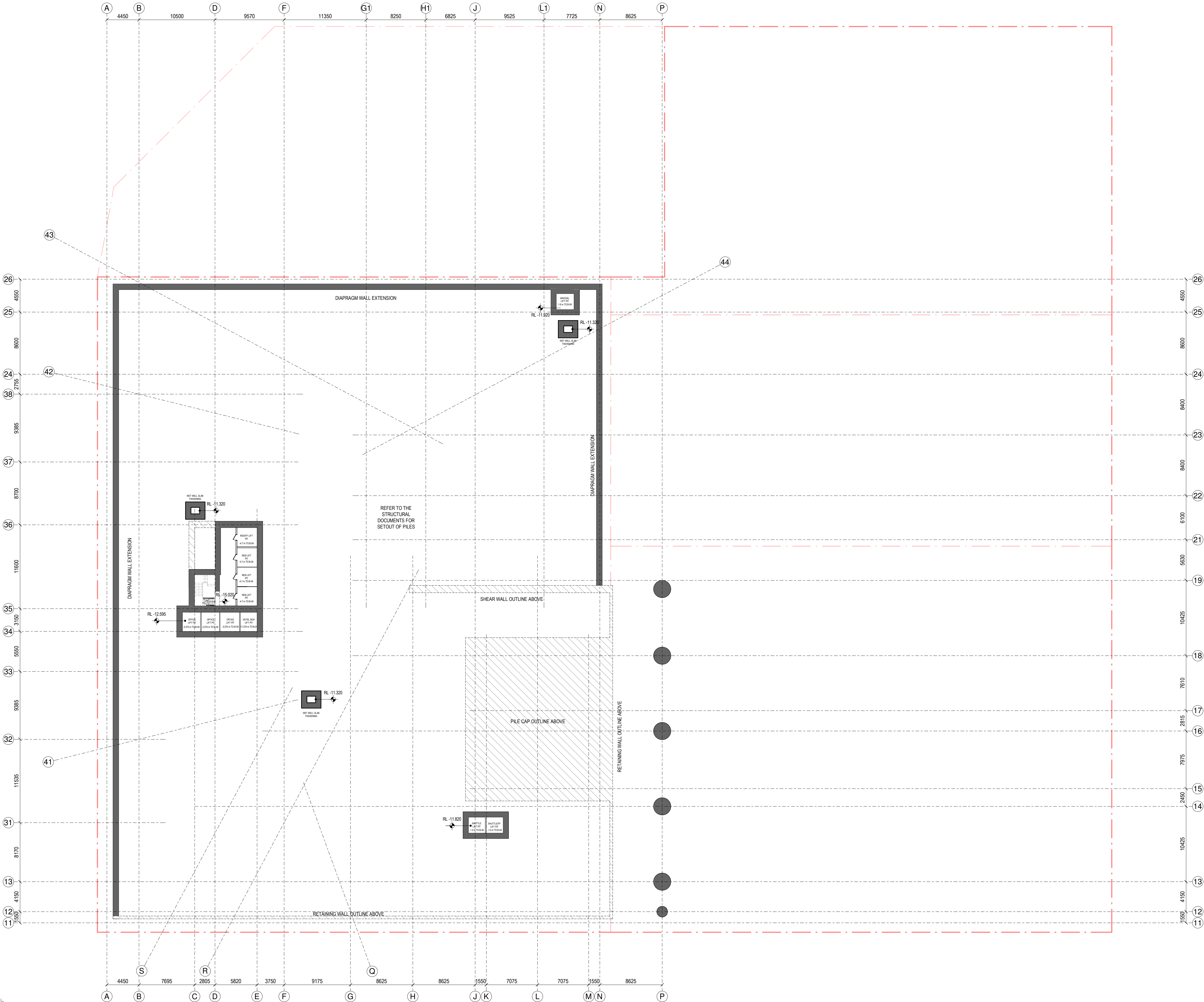

- SPACE LEGEND - BASEMENT/PODIUM**
- BACK OF HOUSE
  - CAR PARK
  - END OF TRIP FACILITIES
  - HOTEL BOH
  - HOTEL LOBBY, AMENITY & F&B
  - OFFICE & MEETING SUITES
  - OFFICE LOBBY
  - PLANT
  - PUBLIC SPACE
  - RESIDENTIAL LOBBY & AMENITY
  - RETAIL - FOOD & BEVERAGE
  - TOILET FACILITIES

All dimension to be verified on site before producing shop drawings or commencing any work. Do not scale. The copyright of this drawing remains with Warren and Mahoney Architects New Zealand Ltd.

**Revisions**

A 05/09/25 Draft FTA Issue  
B 26/09/25 FTA Issue  
C 03/10/25 FTA Issue

**Notes**

**COMMERCIAL IN CONFIDENCE**

- PIT DEPTHS FOR LIFTS ARE INDICATIVE AND SUBJECT TO FINAL CONFIRMATION BY LIFT SUPPLIER
- LOCALISED SET-DOWNS FOR SERVICES ELEMENTS ARE SUBJECT TO FINAL CONFIRMATION
- EQUIPMENT LAYOUT AND SIZE IS INDICATIVE ONLY AND SUBJECT TO FINAL CONFIRMATION - TO BE DEVELOPED/ CONFIRMED
- ACC = ACCESSIBLE CAR PARK  
C = CASUAL USER CAR PARK  
F = FACILITIES MANAGEMENT CAR PARK  
R = REGULAR USER CAR PARK  
S = SMALL CAR PARK  
T = TANDEM CAR PARK  
2.4, 2.5 ETC DENOTES CAR PARK WIDTH IN METRES
- GENERAL CAR PARK DEPTH = 5.0m
- ALL 1:6 SLOPED CAR PARK RAMPS SHALL HAVE 300mm WIDE KERBS EACH SIDE AND 2.0m CURVED TRANSITIONS AT A MAXIMUM SLOPE OF 1:10 TO THE TOP AND BASE OF EACH RAMP SECTION (SHOWN HATCHED)
- B = PROPRIETARY BIKE LOCKERS.

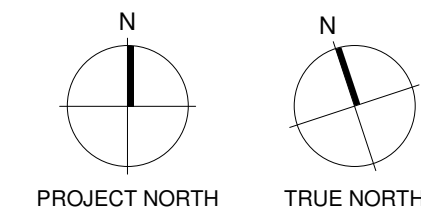

**Consultants**

RCP  
Project Manager  
RLB  
Quantity Surveyor  
HOLMES  
Structural Engineer  
NDY  
Services Engineer  
JENSEN HUGHES  
Fire Engineer  
TONKIN + TAYLOR  
Civil Engineer  
FLOW  
Traffic Engineer  
MOTT MACDONALD  
Facade Engineer

**Client**

**Precinct**

**Warren and Mahoney Architects  
New Zealand Ltd**

Ground Floor, Mason Bros.  
139 Pakenham Street West  
Wynyard Quarter  
Auckland 1010  
New Zealand  
Phone + 64 9 309 4894

Registered Architects and Designers  
www.warrenandmahoney.com

**Project Title**

**DOWNTOWN  
CARPARK  
DEVELOPMENT**

2 LOWER HOBSON STREET,  
AUCKLAND CBD, AUCKLAND 1010

**Drawing Title**

**GENERAL  
ARRANGEMENT -  
FLOOR PLAN - SUB  
BASEMENT**

**Drawing Status**

**FTA ISSUE**

**Drawing Details**

Scale 1 : 250@ A1  
Date 03/10/25  
Job No 9234  
Drawn WAM  
Checked WAM

**Drawing No**

**FTA-10-095**

**Revision**

**C**

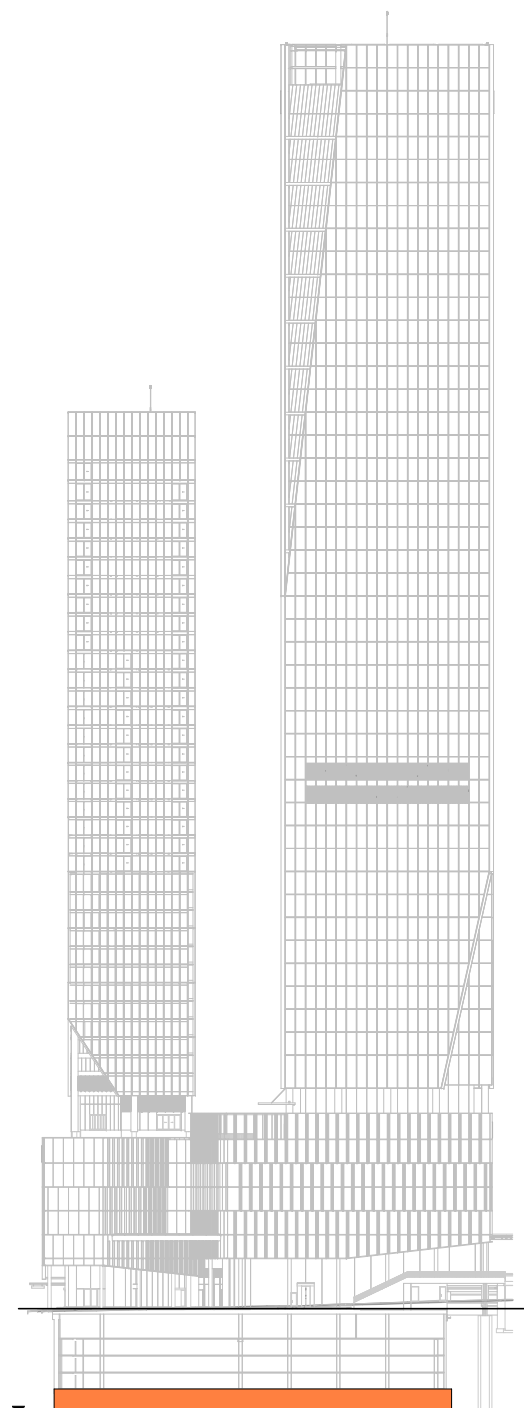

LEVEL KEY - SOUTH ELEVATION



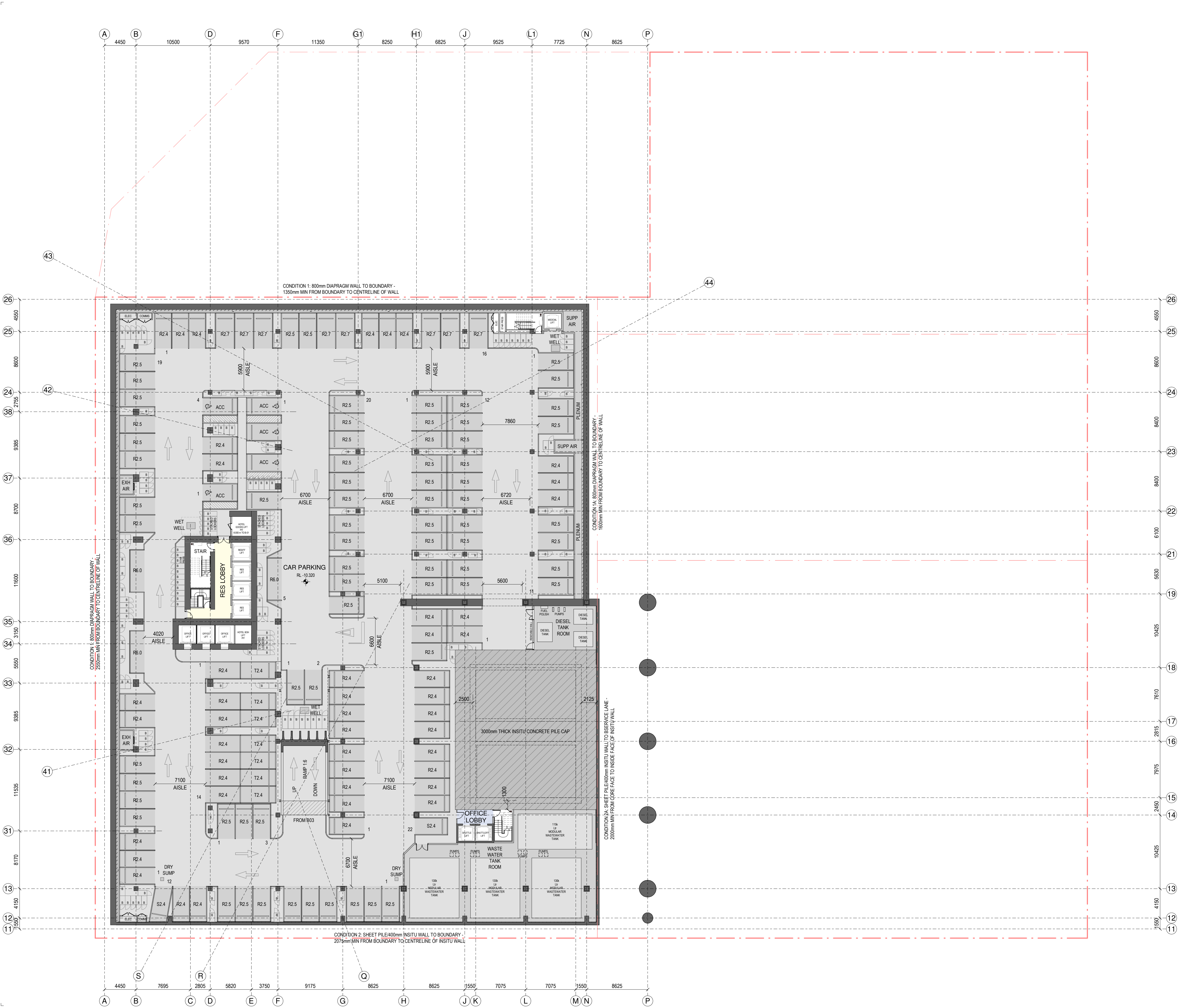

SPACE LEGEND - BASEMENT/PODIUM	
<span style="display:inline-block; width:10px; height:10px; background-color:gray;"></span>	BACK OF HOUSE
<span style="display:inline-block; width:10px; height:10px; background-color:lightgray;"></span>	CAR PARK
<span style="display:inline-block; width:10px; height:10px; background-color:lightblue;"></span>	END OF TRIP FACILITIES
<span style="display:inline-block; width:10px; height:10px; background-color:lightgreen;"></span>	HOTEL BOH
<span style="display:inline-block; width:10px; height:10px; background-color:lightyellow;"></span>	HOTEL LOBBY, AMENITY & F&B
<span style="display:inline-block; width:10px; height:10px; background-color:lightblue;"></span>	OFFICE & MEETING SUITES
<span style="display:inline-block; width:10px; height:10px; background-color:lightblue;"></span>	OFFICE LOBBY
<span style="display:inline-block; width:10px; height:10px; background-color:lightblue;"></span>	PLANT
<span style="display:inline-block; width:10px; height:10px; background-color:lightblue;"></span>	PUBLIC SPACE
<span style="display:inline-block; width:10px; height:10px; background-color:lightblue;"></span>	RESIDENTIAL LOBBY & AMENITY
<span style="display:inline-block; width:10px; height:10px; background-color:lightblue;"></span>	RETAIL - FOOD & BEVERAGE
<span style="display:inline-block; width:10px; height:10px; background-color:lightblue;"></span>	TOILET FACILITIES

CAR PARKING SCHEDULE - LEVEL B04	
ACCESSIBLE	5
REGULAR	126
SMALL CAR	2
TANDEM	7
TOTAL:	140

BIKE LOCKER SCHEDULE - B-04	
BIKE LOCKER	160
TOTAL:	160

- All dimension to be verified on site before producing shop drawings or commencing any work. Do not scale. The copyright of this drawing remains with Warren and Mahoney Architects New Zealand Ltd.
- Revisions**
- A 05/09/25 Draft FTA Issue  
B 26/09/25 FTA Issue  
C 03/10/25 FTA Issue
- Notes**
- COMMERCIAL IN CONFIDENCE**
- PIT DEPTHS FOR LIFTS ARE INDICATIVE AND SUBJECT TO FINAL CONFIRMATION BY LIFT SUPPLIER
  - LOCALISED SET-DOWNS FOR SERVICES ELEMENTS ARE SUBJECT TO FINAL CONFIRMATION
  - EQUIPMENT LAYOUT AND SIZE IS INDICATIVE ONLY AND SUBJECT TO FINAL CONFIRMATION - TO BE DEVELOPED/ CONFIRMED
  - ACC = ACCESSIBLE CAR PARK  
C = CASUAL USER CAR PARK  
F = FACILITIES MANAGEMENT CAR PARK  
R = REGULAR USER CAR PARK  
S = SMALL CAR PARK  
T = TANDEM CAR PARK  
2.4, 2.5 ETC DENOTES CAR PARK WIDTH IN METRES
  - GENERAL CAR PARK DEPTH = 5.0m
  - ALL 1:6 SLOPED CAR PARK RAMPS SHALL HAVE 300mm WIDE KERBS EACH SIDE AND 2.0m CURVED TRANSITIONS AT A MAXIMUM SLOPE OF 1:10 TO THE TOP AND BASE OF EACH RAMP SECTION (SHOWN HATCHED)
  - B = PROPRIETARY BIKE LOCKERS.

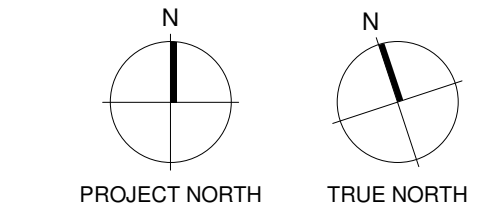

Consultants

- RCP  
Project Manager  
RLB  
Quantity Surveyor  
HOLMES  
Structural Engineer  
NDY  
Services Engineer  
JENSEN HUGHES  
Fire Engineer  
TONKIN + TAYLOR  
Civil Engineer  
FLOW  
Traffic Engineer  
MOTT MACDONALD  
Facade Engineer

Client

**Precinct**

**Warren and Mahoney Architects  
New Zealand Ltd**

Ground Floor, Mason Bros.  
139 Pakenham Street West  
Wynyard Quarter  
Auckland 1010  
New Zealand  
Phone + 64 9 309 4894

Registered Architects and Designers  
www.warrenandmahoney.com

Project Title

**DOWNTOWN  
CARPARK  
DEVELOPMENT**

2 LOWER HOBSON STREET,  
AUCKLAND CBD, AUCKLAND 1010

Drawing Title

**GENERAL  
ARRANGEMENT -  
FLOOR PLAN -  
BASEMENT 04**

Drawing Status

**FTA ISSUE**

Drawing Details

Scale 1 : 250@ A1  
Date 03/10/25  
Job No 9234  
Drawn WAM  
Checked WAM

Drawing No

**FTA-10-096**

Revision

**C**

**WARREN AND MAHONEY**



Autodesk Docs: /9234 - Downtown West/9234\_WAM\_ARC\_A0\_Documentation\_FTA.rvt

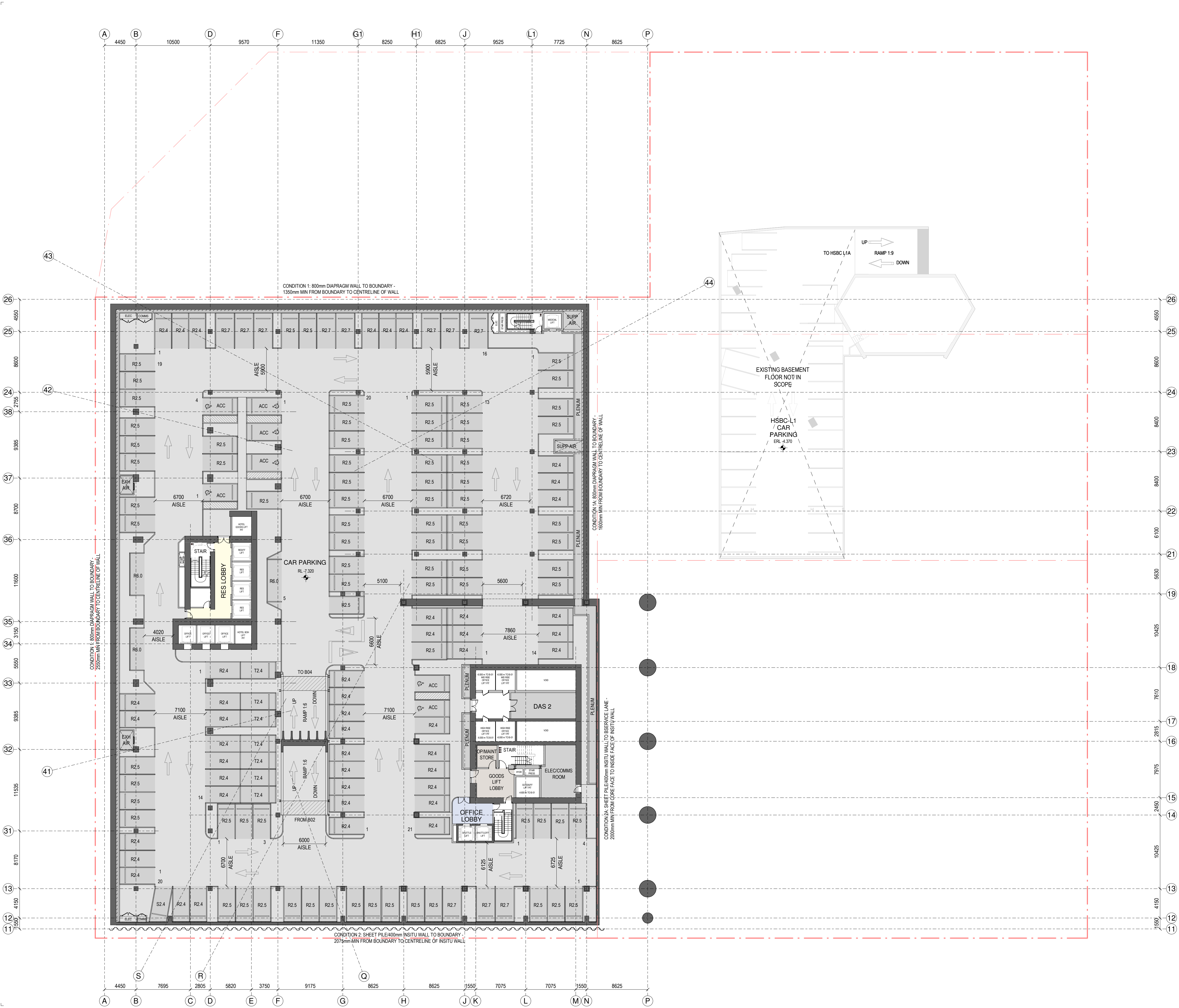

**SPACE LEGEND - BASEMENT/PODIUM**

BACK OF HOUSE
CAR PARK
END OF TRIP FACILITIES
HOTEL BOH
HOTEL LOBBY, AMENITY & F&B
OFFICE & MEETING SUITES
OFFICE LOBBY
PLANT
PUBLIC SPACE
RESIDENTIAL LOBBY & AMENITY
RETAIL - FOOD & BEVERAGE
TOILET FACILITIES

**CAR PARKING SCHEDULE - LEVEL B03**

ACCESSIBLE	7
REGULAR	138
SMALL CAR	1
TANDEM	7
TOTAL:	153

All dimension to be verified on site before producing shop drawings or commencing any work. Do not scale. The copyright of this drawing remains with Warren and Mahoney Architects New Zealand Ltd.

**Revisions**

A 05/09/25 Draft FTA Issue  
B 26/09/25 FTA Issue  
C 03/10/25 FTA Issue

**Notes**

**COMMERCIAL IN CONFIDENCE**

- PIT DEPTHS FOR LIFTS ARE INDICATIVE AND SUBJECT TO FINAL CONFIRMATION BY LIFT SUPPLIER.
- LOCALISED SET-DOWNS FOR SERVICES ELEMENTS ARE SUBJECT TO FINAL CONFIRMATION - TO BE DEVELOPED/ CONFIRMED.
- EQUIPMENT LAYOUT AND SIZE IS INDICATIVE ONLY AND SUBJECT TO FINAL CONFIRMATION - TO BE DEVELOPED/ CONFIRMED.
- ACC = ACCESSIBLE CAR PARK  
C = CASUAL USER CAR PARK  
F = FACILITIES MANAGEMENT CAR PARK  
R = REGULAR USER CAR PARK  
S = SMALL CAR PARK  
T = TANDEM CAR PARK  
2.4, 2.5 ETC DENOTES CAR PARK WIDTH IN METRES
- GENERAL CAR PARK DEPTH = 5.0m
- ALL 1:6 SLOPED CAR PARK RAMP SHALL HAVE 300mm WIDE KERBS EACH SIDE AND 2.0m CURVED TRANSITIONS AT A MAXIMUM SLOPE OF 1:10 TO THE TOP AND BASE OF EACH RAMP SECTION (SHOWN HATCHED).
- B = PROPRIETARY BIKE LOCKERS.

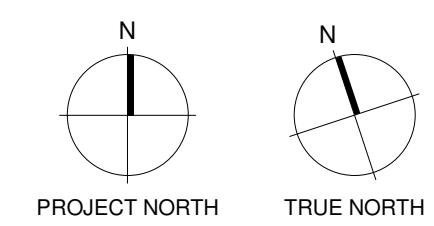

**Consultants**

RCP  
Project Manager

RLB  
Quantity Surveyor

HOLMES  
Structural Engineer

NDY  
Services Engineer

JENSEN HUGHES  
Fire Engineer

TONKIN + TAYLOR  
Civil Engineer

FLOW  
Traffic Engineer

MOTT MACDONALD  
Facade Engineer

**Client**

**Precinct**

**Warren and Mahoney Architects  
New Zealand Ltd**

Ground Floor, Mason Bros.  
139 Pakenham Street West  
Wynyard Quarter  
Auckland 1010  
New Zealand  
Phone + 64 9 309 4894

Registered Architects and Designers  
www.warrenandmahoney.com

**Project Title**

**DOWNTOWN  
CARPARK  
DEVELOPMENT**

2 LOWER HOBSON STREET,  
AUCKLAND CBD, AUCKLAND 1010

**Drawing Title**

**GENERAL  
ARRANGEMENT -  
FLOOR PLAN -  
BASEMENT 03**

**Drawing Status**

**FTA ISSUE**

**Drawing Details**

Scale 1 : 250@ A1  
Date 03/10/25  
Job No 9234  
Drawn WAM  
Checked WAM

**Drawing No**  
**FTA-10-097**

**Revision**  
**C**

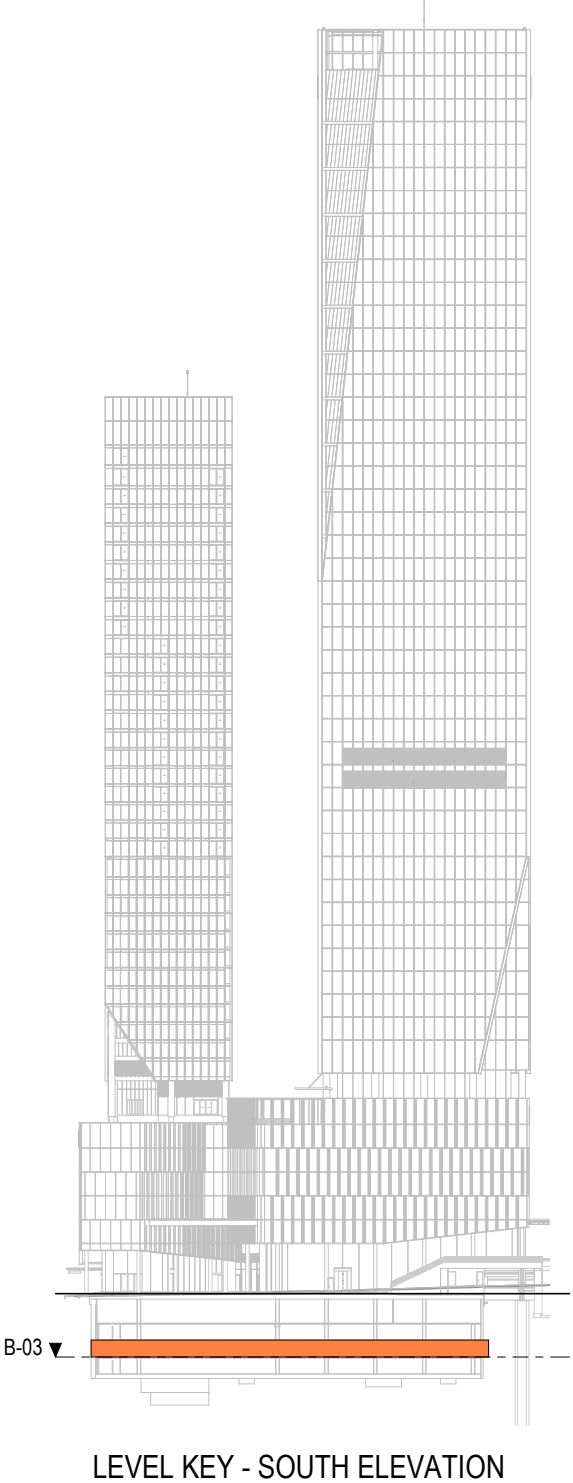





ACCESSIBLE	8
CARWASH	1
REGULAR	133
SMALL CAR	1
TANDEM	7
TOTAL:	150

A 05/09/25 Draft FTA Issue  
B 26/09/25 FTA Issue  
C 03/10/25 FTA Issue

COMMERCIAL IN CONFIDENCE

1. PIT DEPTHS FOR LIFTS ARE INDICATIVE AND SUBJECT TO FINAL CONFIRMATION BY LIFT SUPPLIER
2. LOCATION SET-DOUBTS FOR SERVICES ELEMENTS ARE SUBJECT TO FINAL CONFIRMATION
3. EQUIPMENT LAYOUT AND SIZE IS INDICATIVE ONLY AND SUBJECT TO FINAL CONFIRMATION - TO BE DEVELOPED/ CONFIRMED
4. ACC = ACCESSIBLE CAR PARK  
C = CASUAL USER CAR PARK  
F = FACILITIES MANAGEMENT CAR PARK  
R = RESIDENTIAL CAR PARK  
S = SMALL CAR PARK  
T = TANDEM CAR PARK  
2.4, 2.5 ETC DENOTES CAR PARK WIDTH IN METRES
5. GENERAL CAR PARK DEPTH = 5.0m
6. ALL 1:6 SLOPED CAR PARK RAMPS SHALL HAVE 300mm wide KERBS EACH SIDE AND 2.0m CURVED TRANSITIONS AT A MAXIMUM SLOPE OF 1:10 TO THE TOP AND BASE OF EACH PARKING SECTION (SINGLE LOCKERS)
7. B = PROPRIETARY BITE HATCHES



## RCP

RCP  
Project Manager  
RLB  
Quantity Surveyor  
HOLMES  
Structural Engineer  
NDY  
Services Engineer  
JENSEN HUGHES  
Fire Engineer  
TONKIN + TAYLOR  
Civil Engineer  
FLOW  
Traffic Engineer  
MOTT MACDONALD  
Facade Engineer  
**Client**

**Client**



Ground Floor, Mason Bros.  
139 Pakenham Street West  
Wynyard Quarter  
Auckland 1010  
New Zealand  
Phone + 64 9 309 4894

Registered Architects and Designers  
www.warrenandmahoney.com

### Project Title

# DOWNTOWN CARPARK DEVELOPMENT

2 LOWER HOBSON STREET,  
AUCKLAND CBD, AUCKLAND 1010

**Drawing Title**

GENERAL  
ARRANGEMENT -  
FLOOR PLAN -  
BASEMENT 02

### Drawing Status

## FTA ISSUE

### Drawing Details

Scale	1 : 250@ A1
Date	03/10/25
Job No	9234
Drawn	WAM
Checked	WAM

Drawing No                      Revision  
—  
FTA-10-098                      (C)

WARREN AND MAHONEY





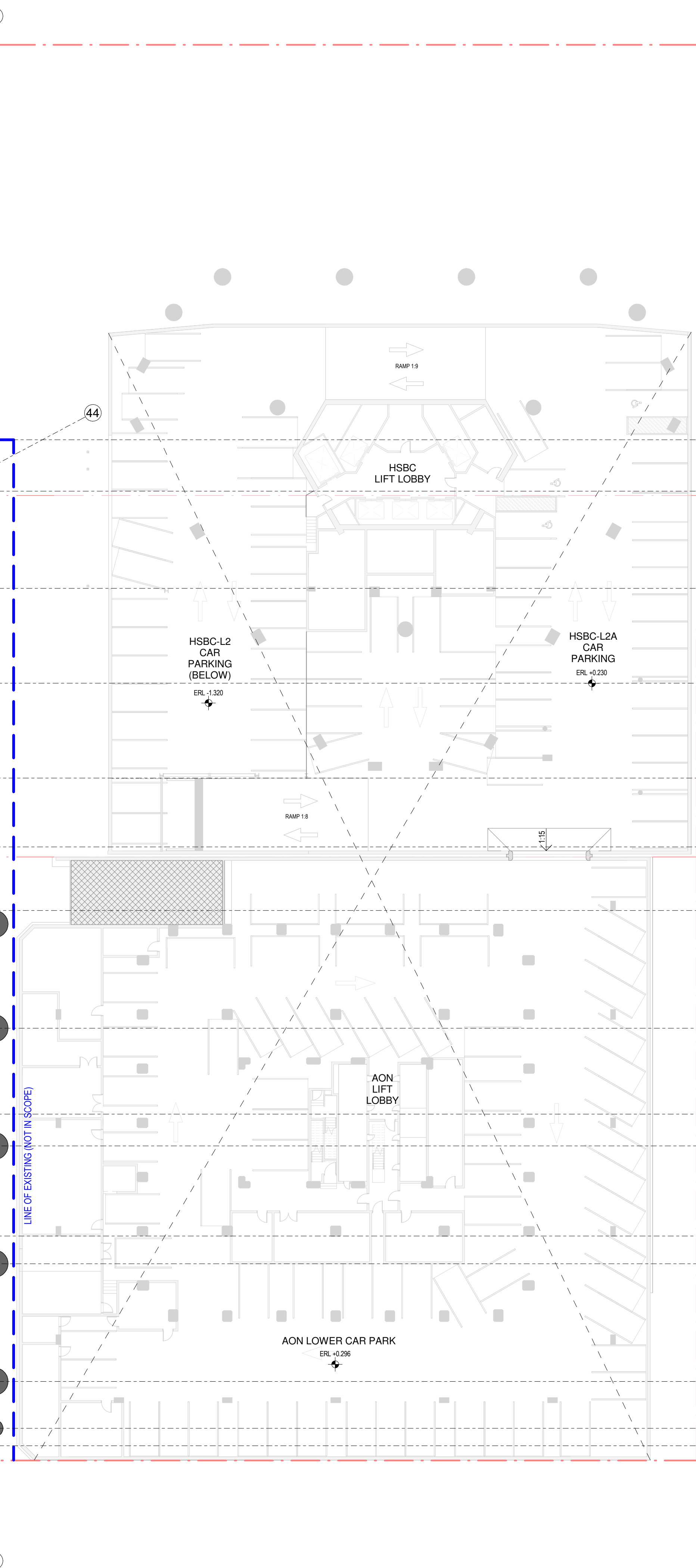

ACCESSIBLE	21
CARWASH	1
CASUAL	8
FACILITY MGMT	2
REGULAR	397
SMALL CAR	4
TANDEM	21
TOTAL:	454

# COMMERCIAL IN CONFIDENCE

RIT DEPTHS FOR LIFTS ARE INDICATIVE AND  
SUBJECT TO FINAL CONFIRMATION BY LIFT  
SUPPLIER

LOCALISED SET-DOWNS FOR SERVICES  
ELEMENTS ARE SUBJECT TO FINAL  
CONFIRMATION

EQUIPMENT LAYOUT AND SIZE IS INDICATIVE  
ONLY AND SUBJECT TO FINAL  
CONFIRMATION - TO BE DEVELOPED/  
CONFIRMED

ACC = ACCESSIBLE CAR PARK  
C = CASUAL USER CAR PARK  
M = MULTI-UNIT RESIDENTS MANAGEMENT CAR PARK  
R = REGULAR USER CAR PARK  
S = SMALL CAR PARK  
T = TOWN CENTRE CAR PARK

24. 2.5 ECTS DENOTES CAR PARK WIDTH IN  
METRES

CAR PARK CAR DEPTH = 5.0m

ALL 15' WIDEP CAR PARK RAMP SHALL  
HAVE 300mm WIDE KERBS EACH SIDE AND  
2.0m CURVED TRANSITIONS AT A MAXIMUM  
SLOPE OF 1:10 TO THE TOP AND BASE OF  
EACH RAMP

B = PROPRIETARY BIKE LOCKERS.

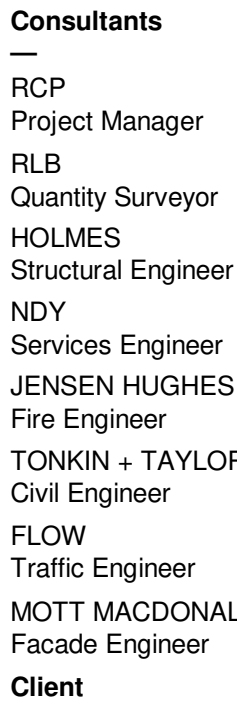

**Warren and Mahoney Architects  
New Zealand Ltd**

---

Ground Floor, Mason Bros.  
139 Pakenham Street West  
Wynyard Quarter  
Auckland 1010  
New Zealand  
Phone + 64 9 309 4894

Registered Architects and Designers  
www.warrenandmahoney.com  
**Project Title**

## DOWNTOWN CARPARK DEVELOPMENT

2 LOWER HOBSON STREET,  
AUCKLAND CBD, AUCKLAND 1010

Drawing Title  
—  
GENERAL  
ARRANGEMENT -  
FLOOR PLAN -  
BASEMENT 01

Drawing Status  
—  
FTA ISSUE

### Drawing Details

Scale	1 : 250@ A1
Date	03/10/25
Job No	9234
Drawn	WAM
Checked	WAM

Drawing No                      Revision  
—  
FTA-10-099                      (C)

 **WARREN AND MAHONEY**



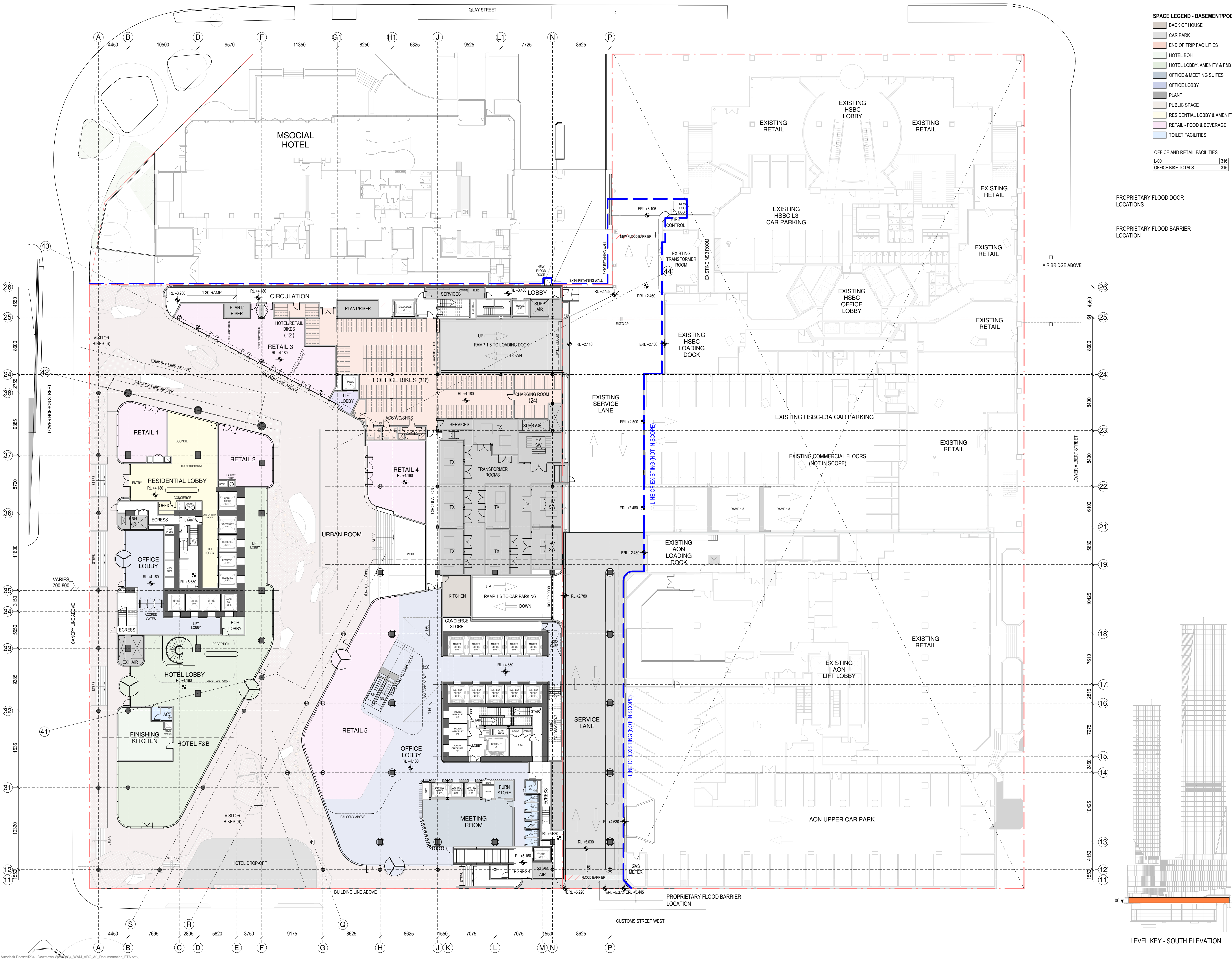

SPACE LEGEND - BASEMENT/PODIUM	
[Color]	BACK OF HOUSE
[Color]	CAR PARK
[Color]	END OF TRIP FACILITIES
[Color]	HOTEL BOH
[Color]	HOTEL LOBBY, AMENITY & F&B
[Color]	OFFICE & MEETING SUITES
[Color]	OFFICE LOBBY
[Color]	PLANT
[Color]	PUBLIC SPACE
[Color]	RESIDENTIAL LOBBY & AMENITY
[Color]	RETAIL - FOOD & BEVERAGE
[Color]	TOILET FACILITIES
OFFICE AND RETAIL FACILITIES	
L-00	316
OFFICE BIKE TOTALS:	316

All dimension to be verified on site before producing shop drawings or commencing any work. Do not scale. The copyright of this drawing remains with Warren and Mahoney Architects New Zealand Ltd.

**Revisions**

A 05/09/25 Draft FTA Issue  
B 26/09/25 FTA Issue  
C 03/10/25 FTA Issue

**Notes**

**COMMERCIAL IN CONFIDENCE**

- SERVICES EQUIPMENT LAYOUTS ARE INDICATIVE ONLY AND SUBJECT TO FINAL CONFIRMATION - TO BE DEVELOPED/ CONFIRMED.
- PLACEMENT AND HEIGHTS OF SERVICES TERMINATIONS, MAN SAFE EQUIPMENT, ACCESS EQUIPMENT AND CLEANING/MAINTENANCE EQUIPMENT (NOT CURRENTLY SHOWN) - TO BE DEVELOPED/ CONFIRMED.
- FINAL PLACEMENT AND HEIGHT OF LIFT OVERRIDS - TO BE DEVELOPED/ CONFIRMED.
- NEW STRUCTURE SIZES AND LAYOUT ARE INDICATIVE ONLY AND SUBJECT TO FINAL STRUCTURAL DESIGN CONFIRMATION - TO BE DEVELOPED/ CONFIRMED.
- CHANGES REQUIRED TO EXISTING BUILDING STRUCTURE TO SUIT THE FINAL DESIGN ARE INDICATIVE - TO BE DEVELOPED/ CONFIRMED.

N

PROJECT NORTH

N

TRUE NORTH

**Consultants**

RCP  
Project Manager

RLB  
Quantity Surveyor

HOLMES  
Structural Engineer

NDY  
Services Engineer

JENSEN HUGHES  
Fire Engineer

TONKIN + TAYLOR  
Civil Engineer

FLOW  
Traffic Engineer

MOTT MACDONALD  
Facade Engineer

**Client**

**Precinct**

**Warren and Mahoney Architects  
New Zealand Ltd**

Ground Floor, Mason Bros.  
139 Pakenham Street West  
Wynyard Quarter  
Auckland 1010  
New Zealand  
Phone + 64 9 309 4894

Registered Architects and Designers  
www.warrenandmahoney.com

**Project Title**

**DOWNTOWN  
CARPARK  
DEVELOPMENT**

2 LOWER HOBSON STREET,  
AUCKLAND CBD, AUCKLAND 1010

**Drawing Title**

**GENERAL  
ARRANGEMENT -  
FLOOR PLAN -  
LEVEL 00**

**Drawing Status**

**FTA ISSUE**

**Drawing Details**

Scale	1 : 250@ A1
Date	03/10/25
Job No	9234
Drawn	WAM
Checked	WAM

**Drawing No** **Revision**

**FTA-10-100** **C**

**WARREN AND MAHONEY**

LEVEL KEY - SOUTH ELEVATION



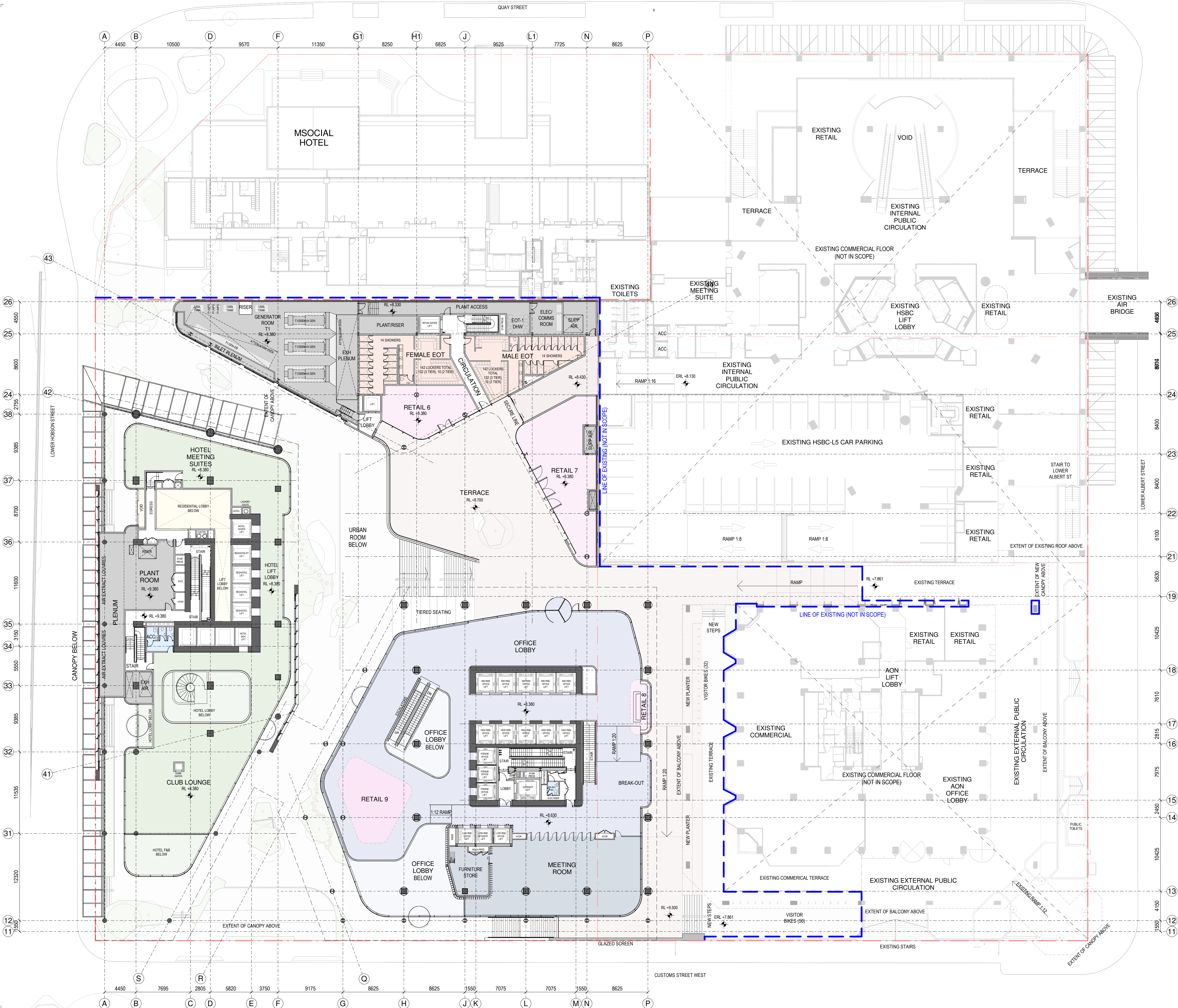

- SPACE LEGEND - BASEMENT/PODIUM**
- BACK OF HOUSE
  - CAR PARK
  - END OF TRIP FACILITIES
  - HOTEL BOH
  - HOTEL LOBBY, AMENITY & F&B
  - OFFICE & MEETING SUITES
  - OFFICE LOBBY
  - PLANT
  - PUBLIC SPACE
  - RESIDENTIAL LOBBY & AMENITY
  - RETAIL - FOOD & BEVERAGE
  - TOILET FACILITIES

- All dimension to be verified on site before producing shop drawings or commencing any work. Do not scale. The copyright of this drawing remains with Warren and Mahoney Architects New Zealand Ltd.
- Revisions**
- A 05/09/25 Draft FTA Issue
  - B 26/09/25 FTA Issue
  - C 03/10/25 FTA Issue
- Notes**
- COMMERCIAL IN CONFIDENCE**
- SERVICES EQUIPMENT LAYOUTS ARE INDICATIVE ONLY AND SUBJECT TO FINAL CONFIRMATION - TO BE DEVELOPED/ CONFIRMED.
  - PLACEMENT AND HEIGHTS OF SERVICES TERMINATIONS, MAN SAFE EQUIPMENT, ACCESS EQUIPMENT AND CLEANING/MAINTENANCE EQUIPMENT (NOT CURRENTLY SHOWN) - TO BE DEVELOPED/ CONFIRMED.
  - FINAL PLACEMENT AND HEIGHT OF LIFT OVERRIDS - TO BE DEVELOPED/ CONFIRMED.
  - NEW STRUCTURE SIZES AND LAYOUT ARE INDICATIVE ONLY AND SUBJECT TO FINAL STRUCTURAL DESIGN CONFIRMATION - TO BE DEVELOPED/ CONFIRMED.
  - CHANGES REQUIRED TO EXISTING BUILDING STRUCTURE TO SUIT THE FINAL DESIGN ARE INDICATIVE - TO BE DEVELOPED/ CONFIRMED.

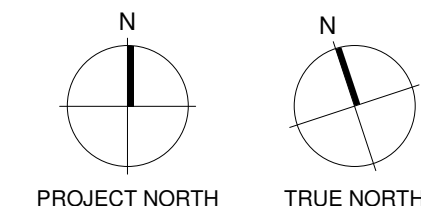

**Consultants**

- RCP Project Manager
- RLB Quantity Surveyor
- HOLMES Structural Engineer
- NDY Services Engineer
- JENSEN HUGHES Fire Engineer
- TONKIN + TAYLOR Civil Engineer
- FLOW Traffic Engineer
- MOTT MACDONALD Facade Engineer

**Client**



**Warren and Mahoney Architects New Zealand Ltd**

Ground Floor, Mason Bros.  
139 Pakenham Street West  
Wynyard Quarter  
Auckland 1010  
New Zealand  
Phone + 64 9 309 4894

Registered Architects and Designers  
www.warrenandmahoney.com

**Project Title**

**DOWNTOWN CARPARK DEVELOPMENT**

2 LOWER HOBSON STREET, AUCKLAND CBD, AUCKLAND 1010

**Drawing Title**

**GENERAL ARRANGEMENT - FLOOR PLAN - LEVEL 01**

**Drawing Status**

**FTA ISSUE**

**Drawing Details**

Scale 1 : 250@ A1  
Date 03/10/25  
Job No 9234  
Drawn WAM  
Checked WAM

**Drawing No**

**FTA-10-101**

**Revision**

**C**



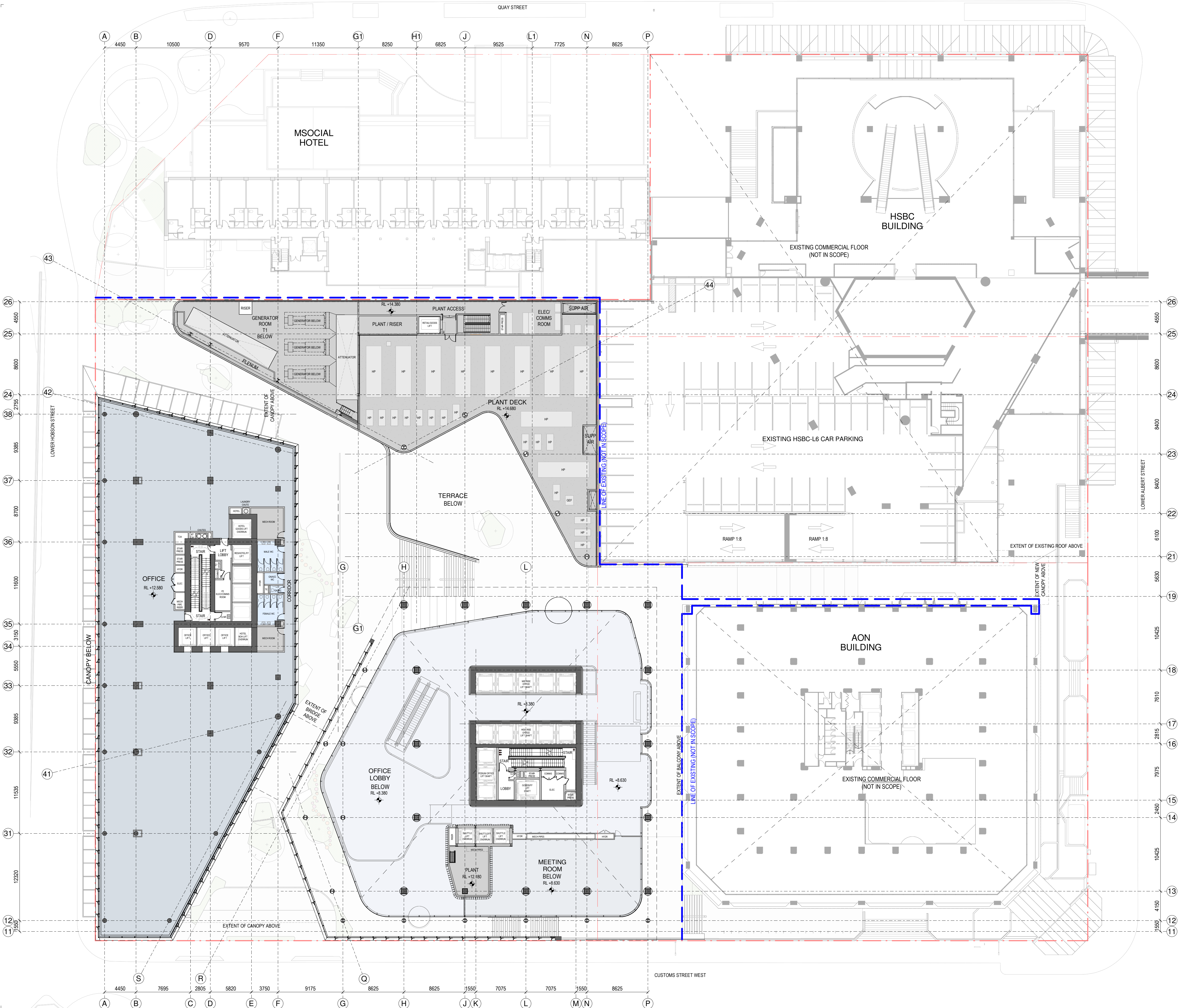

- SPACE LEGEND - BASEMENT/PODIUM**
- BACK OF HOUSE
  - CAR PARK
  - END OF TRIP FACILITIES
  - HOTEL BOH
  - HOTEL LOBBY, AMENITY & F&B
  - OFFICE & MEETING SUITES
  - OFFICE LOBBY
  - PLANT
  - PUBLIC SPACE
  - RESIDENTIAL LOBBY & AMENITY
  - RETAIL - FOOD & BEVERAGE
  - TOILET FACILITIES

- All dimension to be verified on site before producing shop drawings or commencing any work. Do not scale. The copyright of this drawing remains with Warren and Mahoney Architects New Zealand Ltd.
- Revisions**
- A 05/09/25 Draft FTA Issue
  - B 26/09/25 FTA Issue
  - C 03/10/25 FTA Issue
- Notes**
- COMMERCIAL IN CONFIDENCE**
- SERVICES EQUIPMENT LAYOUTS ARE INDICATIVE ONLY AND SUBJECT TO FINAL CONFIRMATION - TO BE DEVELOPED/ CONFIRMED.
  - PLACEMENT AND HEIGHTS OF SERVICES TERMINATIONS, MAN SAFE EQUIPMENT, ACCESS EQUIPMENT AND CLEANING/MAINTENANCE EQUIPMENT (NOT CURRENTLY SHOWN) - TO BE DEVELOPED/ CONFIRMED.
  - FINAL PLACEMENT AND HEIGHT OF LIFT OVERRIDS - TO BE DEVELOPED/ CONFIRMED.
  - NEW STRUCTURE SIZES AND LAYOUT ARE INDICATIVE ONLY AND SUBJECT TO FINAL STRUCTURAL DESIGN CONFIRMATION - TO BE DEVELOPED/ CONFIRMED.
  - CHANGES REQUIRED TO EXISTING BUILDING STRUCTURE TO SUIT THE FINAL DESIGN ARE INDICATIVE - TO BE DEVELOPED/ CONFIRMED.

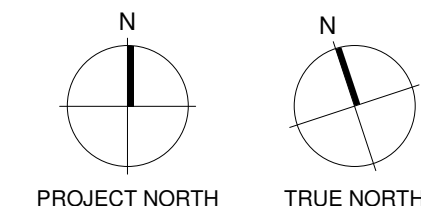

**Consultants**

- RCP Project Manager
- RLB Quantity Surveyor
- HOLMES Structural Engineer
- NDY Services Engineer
- JENSEN HUGHES Fire Engineer
- TONKIN + TAYLOR Civil Engineer
- FLOW Traffic Engineer
- MOTT MACDONALD Facade Engineer

**Client**



**Warren and Mahoney Architects New Zealand Ltd**

Ground Floor, Mason Bros.  
139 Pakenham Street West  
Wynyard Quarter  
Auckland 1010  
New Zealand  
Phone + 64 9 309 4894

Registered Architects and Designers  
www.warrenandmahoney.com

**Project Title**

**DOWNTOWN  
CARPARK  
DEVELOPMENT**

2 LOWER HOBSON STREET,  
AUCKLAND CBD, AUCKLAND 1010

**Drawing Title**

**GENERAL  
ARRANGEMENT -  
FLOOR PLAN -  
LEVEL 02**

**Drawing Status**

**FTA ISSUE**

**Drawing Details**

Scale 1 : 250@ A1  
Date 03/10/25  
Job No 9234  
Drawn WAM  
Checked WAM

**Drawing No**

**FTA-10-102**

**Revision**

**C**



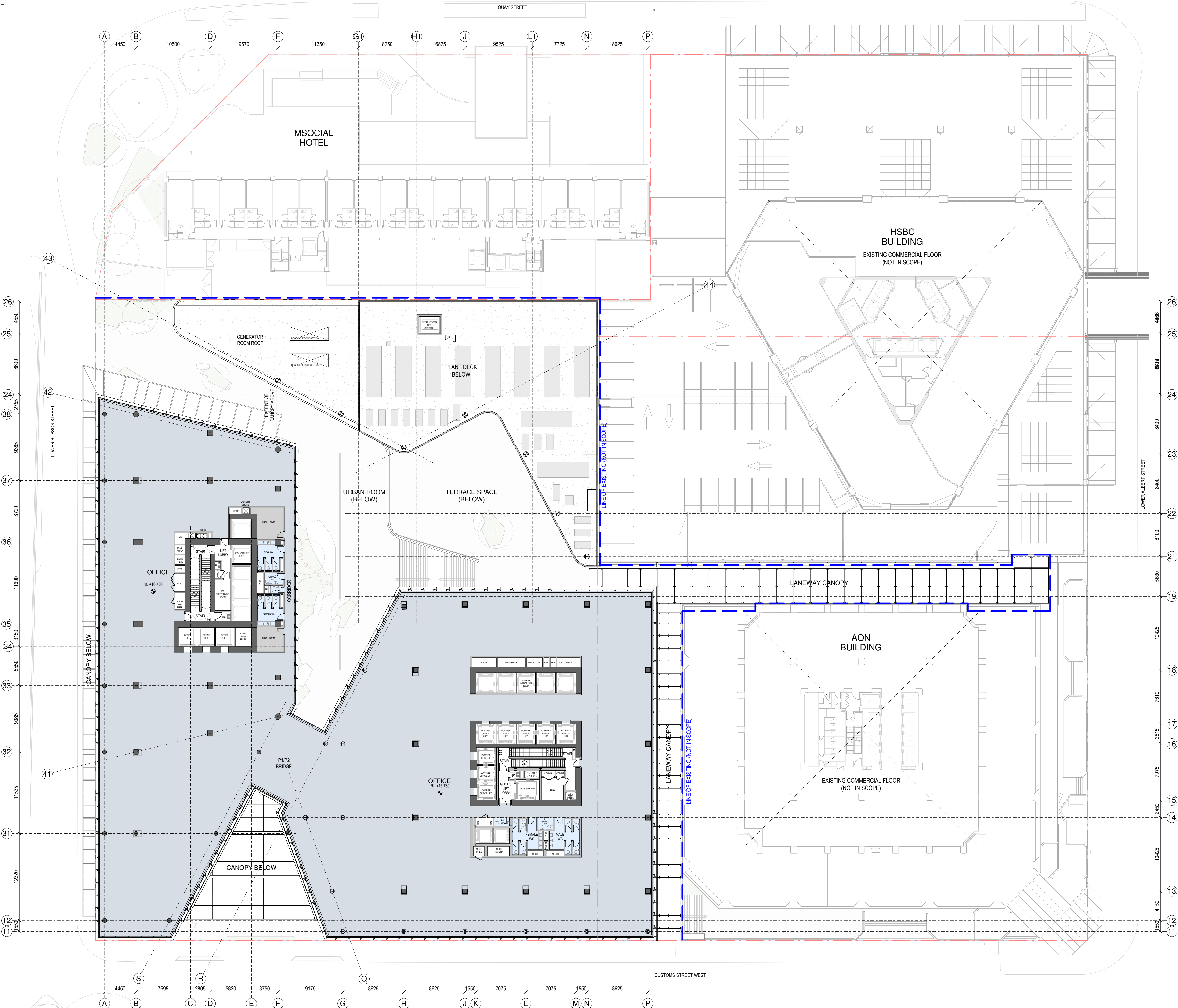

- SPACE LEGEND - BASEMENT/PODIUM**
- BACK OF HOUSE
  - CAR PARK
  - END OF TRIP FACILITIES
  - HOTEL BOH
  - HOTEL LOBBY, AMENITY & F&B
  - OFFICE & MEETING SUITES
  - OFFICE LOBBY
  - PLANT
  - PUBLIC SPACE
  - RESIDENTIAL LOBBY & AMENITY
  - RETAIL - FOOD & BEVERAGE
  - TOILET FACILITIES

- All dimension to be verified on site before producing shop drawings or commencing any work. Do not scale. The copyright of this drawing remains with Warren and Mahoney Architects New Zealand Ltd.
- Revisions**
- A 05/09/25 Draft FTA Issue  
B 26/09/25 FTA Issue  
C 03/10/25 FTA Issue
- Notes**
- COMMERCIAL IN CONFIDENCE**
- SERVICES EQUIPMENT LAYOUTS ARE INDICATIVE ONLY AND SUBJECT TO FINAL CONFIRMATION - TO BE DEVELOPED/ CONFIRMED.
  - PLACEMENT AND HEIGHTS OF SERVICES TERMINATIONS, MAN SAFE EQUIPMENT, ACCESS EQUIPMENT AND CLEANING/MAINTENANCE EQUIPMENT (NOT CURRENTLY SHOWN) - TO BE DEVELOPED/ CONFIRMED.
  - FINAL PLACEMENT AND HEIGHT OF LIFT OVERRUNS - TO BE DEVELOPED/ CONFIRMED.
  - NEW STRUCTURE SIZES AND LAYOUT ARE INDICATIVE ONLY AND SUBJECT TO FINAL STRUCTURAL DESIGN CONFIRMATION - TO BE DEVELOPED/ CONFIRMED.
  - CHANGES REQUIRED TO EXISTING BUILDING STRUCTURE TO SUIT THE FINAL DESIGN ARE INDICATIVE - TO BE DEVELOPED/ CONFIRMED.

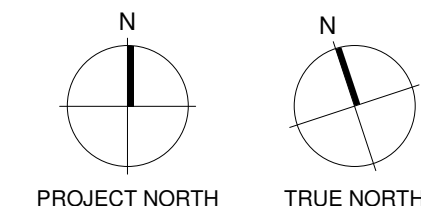

**Consultants**

- RCP  
Project Manager  
RLB  
Quantity Surveyor  
HOLMES  
Structural Engineer  
NDY  
Services Engineer  
JENSEN HUGHES  
Fire Engineer  
TONKIN + TAYLOR  
Civil Engineer  
FLOW  
Traffic Engineer  
MOTT MACDONALD  
Facade Engineer

**Client**



**Warren and Mahoney Architects  
New Zealand Ltd**

Ground Floor, Mason Bros.  
139 Pakenham Street West  
Wynyard Quarter  
Auckland 1010  
New Zealand  
Phone + 64 9 309 4894

Registered Architects and Designers  
www.warrenandmahoney.com

**Project Title**

**DOWNTOWN  
CARPARK  
DEVELOPMENT**

2 LOWER HOBSON STREET,  
AUCKLAND CBD, AUCKLAND 1010

**Drawing Title**

**GENERAL  
ARRANGEMENT -  
FLOOR PLAN -  
LEVEL 03**

**Drawing Status**

**FTA ISSUE**

**Drawing Details**

Scale 1 : 250@ A1  
Date 03/10/25  
Job No 9234  
Drawn WAM  
Checked WAM

**Drawing No**

**FTA-10-103**

**Revision**

**C**

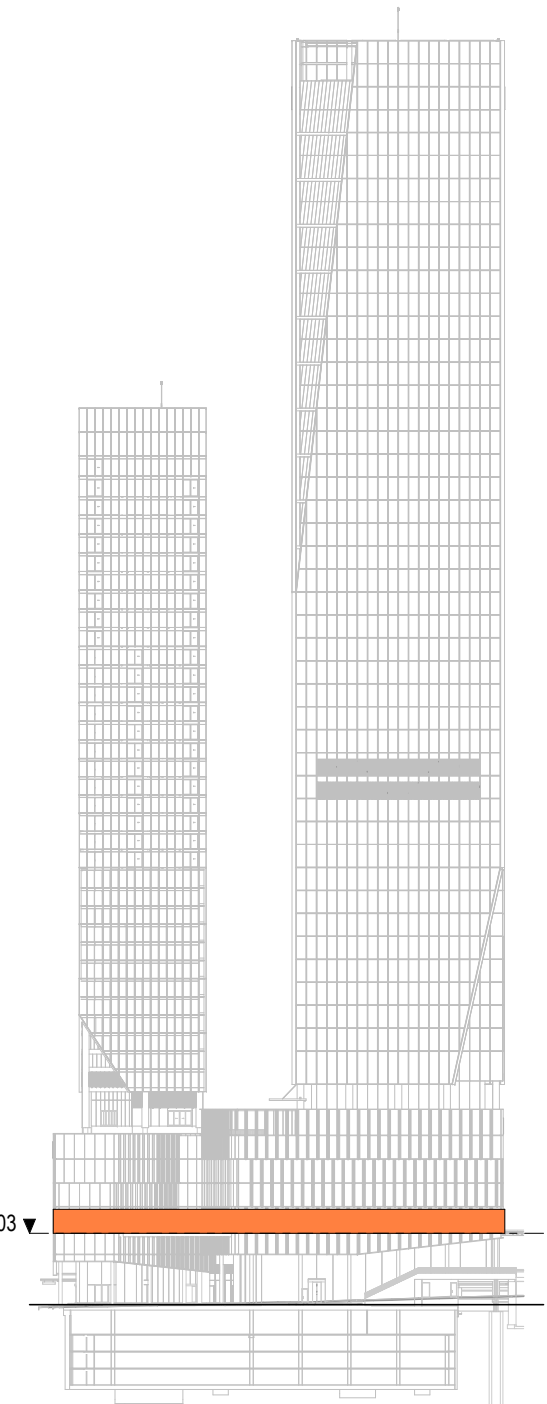

LEVEL KEY - SOUTH ELEVATION



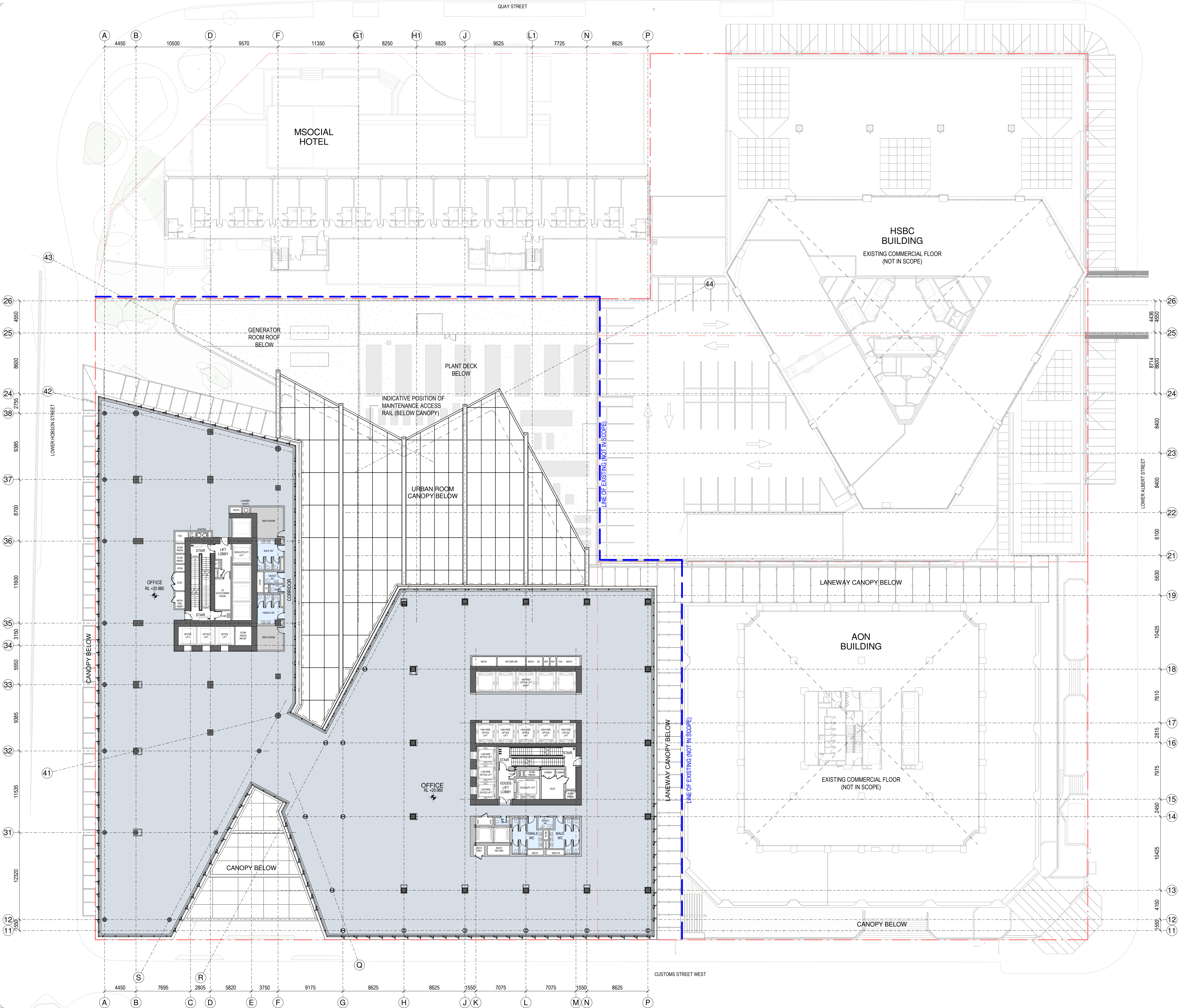

- SPACE LEGEND - BASEMENT/PODIUM**
- BACK OF HOUSE
  - CAR PARK
  - END OF TRIP FACILITIES
  - HOTEL BOH
  - HOTEL LOBBY, AMENITY & F&B
  - OFFICE & MEETING SUITES
  - OFFICE LOBBY
  - PLANT
  - PUBLIC SPACE
  - RESIDENTIAL LOBBY & AMENITY
  - RETAIL - FOOD & BEVERAGE
  - TOILET FACILITIES

- All dimension to be verified on site before producing shop drawings or commencing any work. Do not scale. The copyright of this drawing remains with Warren and Mahoney Architects New Zealand Ltd.
- Revisions**
- A 05/09/25 Draft FTA Issue
  - B 26/09/25 FTA Issue
  - C 03/10/25 FTA Issue
- Notes**
- COMMERCIAL IN CONFIDENCE**
- SERVICES EQUIPMENT LAYOUTS ARE INDICATIVE ONLY AND SUBJECT TO FINAL CONFIRMATION - TO BE DEVELOPED/ CONFIRMED.
  - PLACEMENT AND HEIGHTS OF SERVICES TERMINATIONS, MAN SAFE EQUIPMENT, ACCESS EQUIPMENT AND CLEANING/MAINTENANCE EQUIPMENT (NOT CURRENTLY SHOWN) - TO BE DEVELOPED/ CONFIRMED.
  - FINAL PLACEMENT AND HEIGHT OF LIFT OVERRUNS - TO BE DEVELOPED/ CONFIRMED.
  - NEW STRUCTURE SIZES AND LAYOUT ARE INDICATIVE ONLY AND SUBJECT TO FINAL STRUCTURAL DESIGN CONFIRMATION - TO BE DEVELOPED/ CONFIRMED.
  - CHANGES REQUIRED TO EXISTING BUILDING STRUCTURE TO SUIT THE FINAL DESIGN ARE INDICATIVE - TO BE DEVELOPED/ CONFIRMED.

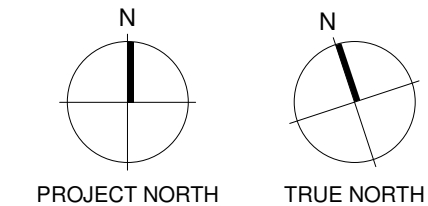

**Consultants**

- RCP Project Manager
- RLB Quantity Surveyor
- HOLMES Structural Engineer
- NDY Services Engineer
- JENSEN HUGHES Fire Engineer
- TONKIN + TAYLOR Civil Engineer
- FLOW Traffic Engineer
- MOTT MACDONALD Facade Engineer

**Client**



**Warren and Mahoney Architects New Zealand Ltd**

Ground Floor, Mason Bros.  
139 Pakenham Street West  
Wynyard Quarter  
Auckland 1010  
New Zealand  
Phone + 64 9 309 4894

Registered Architects and Designers  
www.warrenandmahoney.com

**Project Title**

**DOWNTOWN  
CARPARK  
DEVELOPMENT**

2 LOWER HOBSON STREET,  
AUCKLAND CBD, AUCKLAND 1010

**Drawing Title**

**GENERAL  
ARRANGEMENT -  
FLOOR PLAN -  
LEVEL 04**

**Drawing Status**

**FTA ISSUE**

**Drawing Details**

Scale 1 : 250@ A1  
Date 03/10/25  
Job No 9234  
Drawn WAM  
Checked WAM

**Drawing No**

**FTA-10-104**

**Revision**

**C**

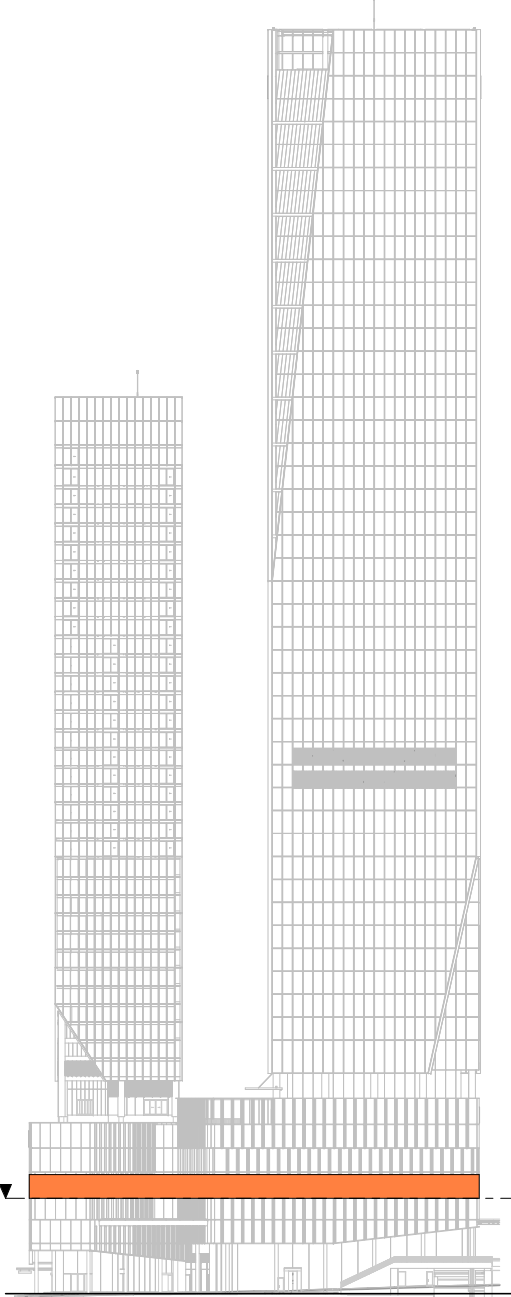

LEVEL KEY - SOUTH ELEVATION



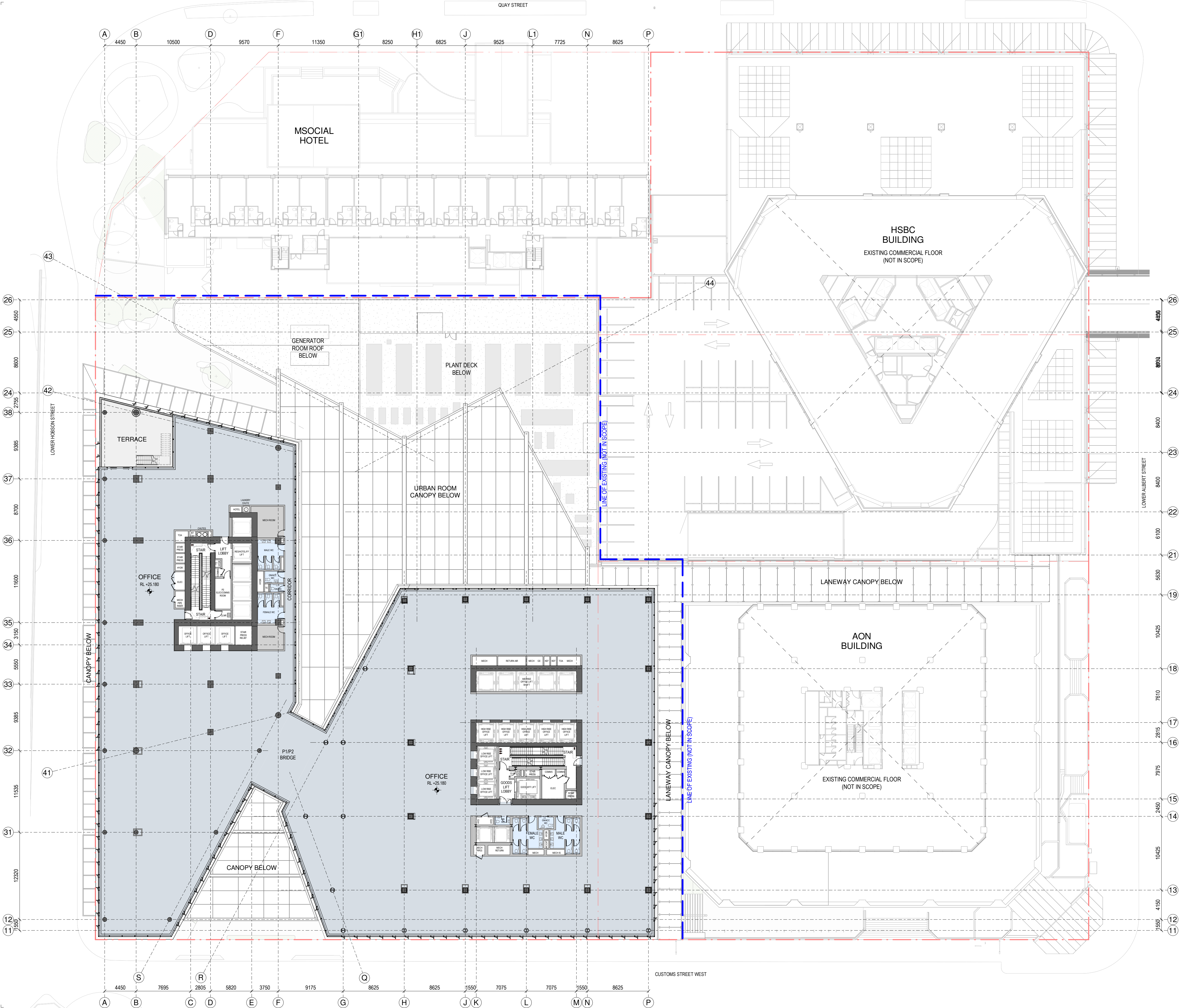

- SPACE LEGEND - BASEMENT/PODIUM**
- BACK OF HOUSE
  - CAR PARK
  - END OF TRIP FACILITIES
  - HOTEL BOH
  - HOTEL LOBBY, AMENITY & F&B
  - OFFICE & MEETING SUITES
  - OFFICE LOBBY
  - PLANT
  - PUBLIC SPACE
  - RESIDENTIAL LOBBY & AMENITY
  - RETAIL - FOOD & BEVERAGE
  - TOILET FACILITIES

All dimension to be verified on site before producing shop drawings or commencing any work. Do not scale. The copyright of this drawing remains with Warren and Mahoney Architects New Zealand Ltd.

**Revisions**

- A 05/09/25 Draft FTA Issue  
B 26/09/25 FTA Issue  
C 03/10/25 FTA Issue

**Notes**

**COMMERCIAL IN CONFIDENCE**

- SERVICES EQUIPMENT LAYOUTS ARE INDICATIVE ONLY AND SUBJECT TO FINAL CONFIRMATION - TO BE DEVELOPED/ CONFIRMED.
- PLACEMENT AND HEIGHTS OF SERVICES TERMINATIONS, MAN SAFE EQUIPMENT, ACCESS EQUIPMENT AND CLEANING/MAINTENANCE EQUIPMENT (NOT CURRENTLY SHOWN) - TO BE DEVELOPED/ CONFIRMED.
- FINAL PLACEMENT AND HEIGHT OF LIFT OVERRIDS - TO BE DEVELOPED/ CONFIRMED.
- NEW STRUCTURE SIZES AND LAYOUT ARE INDICATIVE ONLY AND SUBJECT TO FINAL STRUCTURAL DESIGN CONFIRMATION - TO BE DEVELOPED/ CONFIRMED.
- CHANGES REQUIRED TO EXISTING BUILDING STRUCTURE TO SUIT THE FINAL DESIGN ARE INDICATIVE - TO BE DEVELOPED/ CONFIRMED.

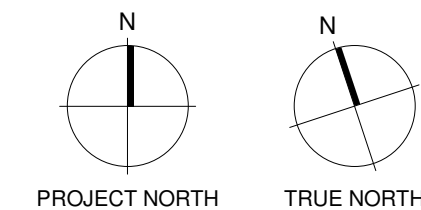

**Consultants**

- RCP  
Project Manager  
RLB  
Quantity Surveyor  
HOLMES  
Structural Engineer  
NDY  
Services Engineer  
JENSEN HUGHES  
Fire Engineer  
TONKIN + TAYLOR  
Civil Engineer  
FLOW  
Traffic Engineer  
MOTT MACDONALD  
Facade Engineer

**Client**

**Precinct**

**Warren and Mahoney Architects  
New Zealand Ltd**

Ground Floor, Mason Bros.  
139 Pakenham Street West  
Wynyard Quarter  
Auckland 1010  
New Zealand  
Phone + 64 9 309 4894

Registered Architects and Designers  
www.warrenandmahoney.com

**Project Title**

**DOWNTOWN  
CARPARK  
DEVELOPMENT**

2 LOWER HOBSON STREET,  
AUCKLAND CBD, AUCKLAND 1010

**Drawing Title**

**GENERAL  
ARRANGEMENT -  
FLOOR PLAN -  
LEVEL 05**

**Drawing Status**

**FTA ISSUE**

**Drawing Details**

Scale 1 : 250@ A1  
Date 03/10/25  
Job No 9234  
Drawn WAM  
Checked WAM

**Drawing No**

**FTA-10-105**

**Revision**

**C**

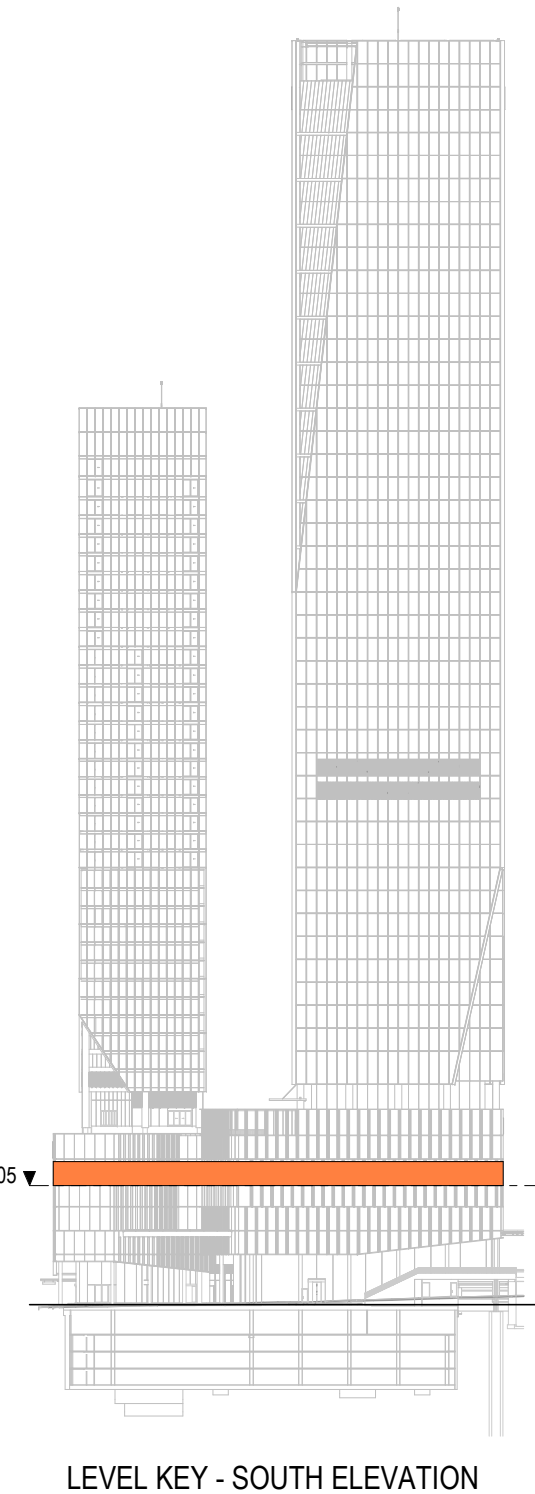



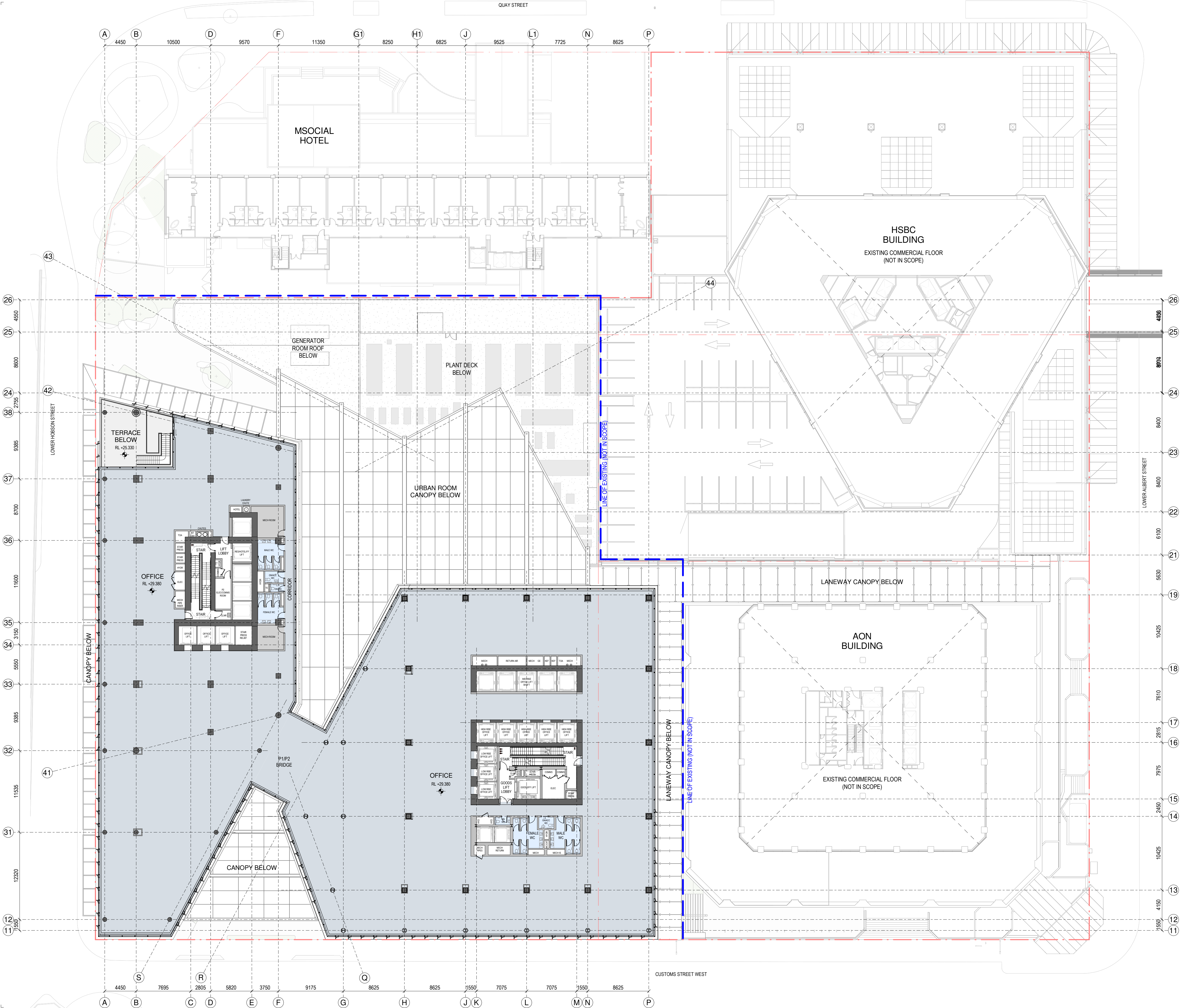

- SPACE LEGEND - BASEMENT/PODIUM**
- BACK OF HOUSE
  - CAR PARK
  - END OF TRIP FACILITIES
  - HOTEL BOH
  - HOTEL LOBBY, AMENITY & F&B
  - OFFICE & MEETING SUITES
  - OFFICE LOBBY
  - PLANT
  - PUBLIC SPACE
  - RESIDENTIAL LOBBY & AMENITY
  - RETAIL - FOOD & BEVERAGE
  - TOILET FACILITIES

All dimension to be verified on site before producing shop drawings or commencing any work. Do not scale. The copyright of this drawing remains with Warren and Mahoney Architects New Zealand Ltd.

**Revisions**

A 05/09/25 Draft FTA Issue  
B 26/09/25 FTA Issue  
C 03/10/25 FTA Issue

**Notes**

**COMMERCIAL IN CONFIDENCE**

- SERVICES EQUIPMENT LAYOUTS ARE INDICATIVE ONLY AND SUBJECT TO FINAL CONFIRMATION - TO BE DEVELOPED/ CONFIRMED.
- PLACEMENT AND HEIGHTS OF SERVICES TERMINATIONS, MAN SAFE EQUIPMENT, ACCESS EQUIPMENT AND CLEANING/MAINTENANCE EQUIPMENT (NOT CURRENTLY SHOWN) - TO BE DEVELOPED/ CONFIRMED.
- FINAL PLACEMENT AND HEIGHT OF LIFT OVERRUNS - TO BE DEVELOPED/ CONFIRMED.
- NEW STRUCTURE SIZES AND LAYOUT ARE INDICATIVE ONLY AND SUBJECT TO FINAL STRUCTURAL DESIGN CONFIRMATION - TO BE DEVELOPED/ CONFIRMED.
- CHANGES REQUIRED TO EXISTING BUILDING STRUCTURE TO SUIT THE FINAL DESIGN ARE INDICATIVE - TO BE DEVELOPED/ CONFIRMED.

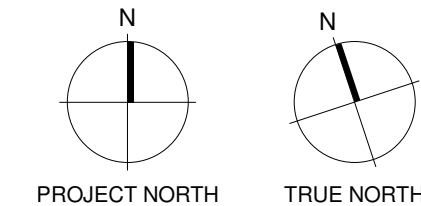

**Consultants**

RCP  
Project Manager  
RLB  
Quantity Surveyor  
HOLMES  
Structural Engineer  
NDY  
Services Engineer  
JENSEN HUGHES  
Fire Engineer  
TONKIN + TAYLOR  
Civil Engineer  
FLOW  
Traffic Engineer  
MOTT MACDONALD  
Facade Engineer

**Client**

**Precinct**

**Warren and Mahoney Architects  
New Zealand Ltd**

Ground Floor, Mason Bros.  
139 Pakenham Street West  
Wynyard Quarter  
Auckland 1010  
New Zealand  
Phone + 64 9 309 4894

Registered Architects and Designers  
www.warrenandmahoney.com

**Project Title**

**DOWNTOWN  
CARPARK  
DEVELOPMENT**

2 LOWER HOBSON STREET,  
AUCKLAND CBD, AUCKLAND 1010

**Drawing Title**

**GENERAL  
ARRANGEMENT -  
FLOOR PLAN -  
LEVEL 06**

**Drawing Status**

**FTA ISSUE**

**Drawing Details**

Scale 1 : 250@ A1  
Date 03/10/25  
Job No 9234  
Drawn WAM  
Checked WAM

**Drawing No**

**FTA-10-106**

**Revision**

**C**

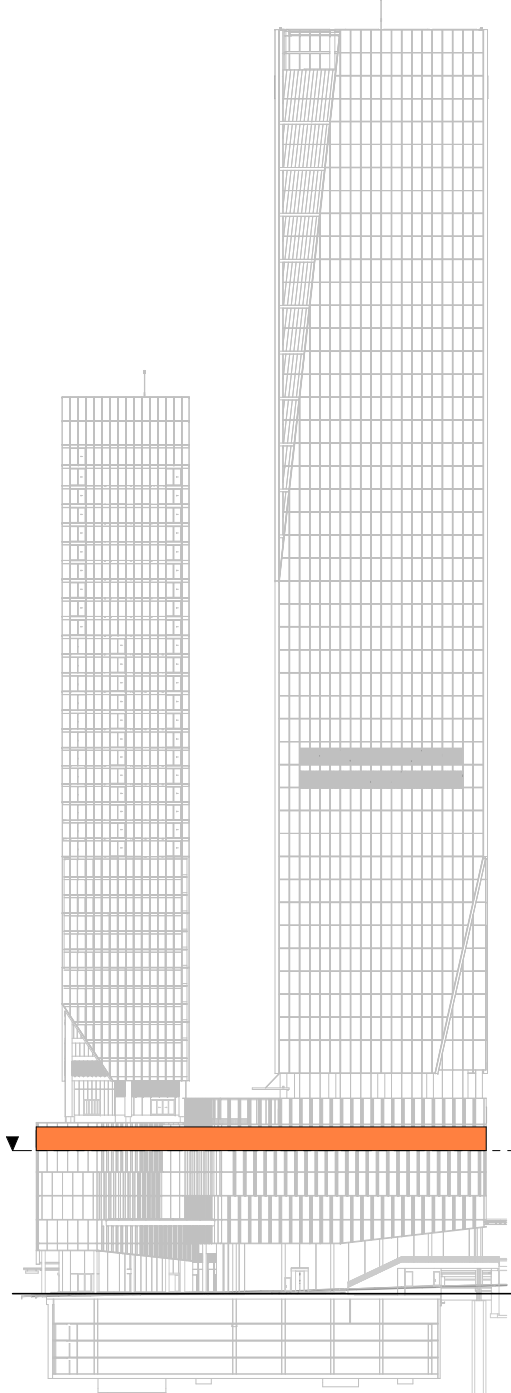

LEVEL KEY - SOUTH ELEVATION



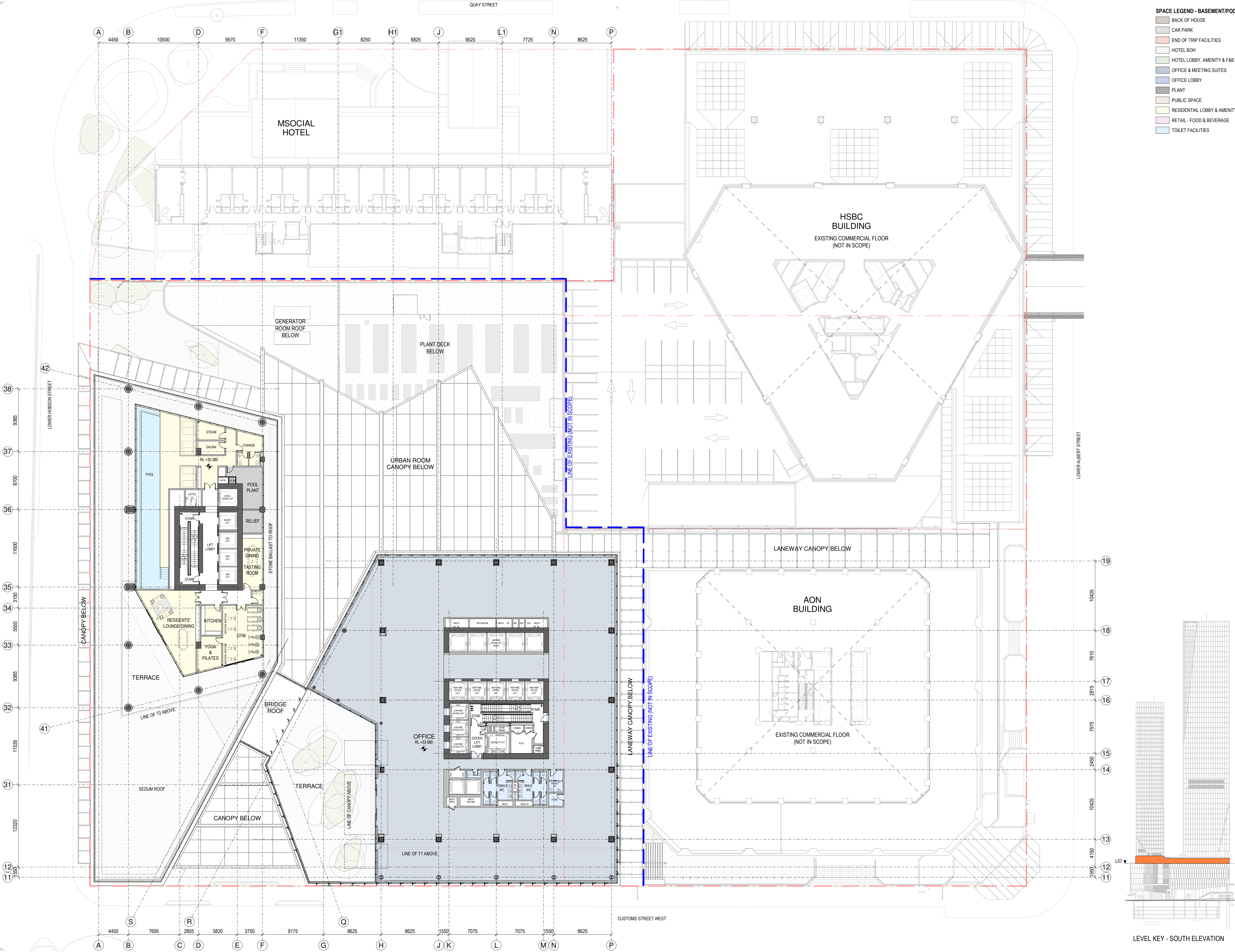

- SPACE LEGEND - BASEMENT/PODIUM**
- BACK OF HOUSE
  - CAR PARK
  - END OF TRIP FACILITIES
  - HOTEL BOH
  - HOTEL LOBBY, AMENITY & F&B
  - OFFICE & MEETING SUITES
  - OFFICE LOBBY
  - PLANT
  - PUBLIC SPACE
  - RESIDENTIAL LOBBY & AMENITY
  - RETAIL - FOOD & BEVERAGE
  - TOILET FACILITIES

All dimension to be verified on site before producing shop drawings or commencing any work. Do not scale. The copyright of this drawing remains with Warren and Mahoney Architects New Zealand Ltd.

**Revisions**

A 05/09/25 Draft FTA Issue  
B 26/09/25 FTA Issue  
C 03/10/25 FTA Issue

**Notes**

**COMMERCIAL IN CONFIDENCE**

- SERVICES EQUIPMENT LAYOUTS ARE INDICATIVE ONLY AND SUBJECT TO FINAL CONFIRMATION - TO BE DEVELOPED/ CONFIRMED.
- PLACEMENT AND HEIGHTS OF SERVICES TERMINATIONS, MAN SAFE EQUIPMENT, ACCESS EQUIPMENT AND CLEANING/MAINTENANCE EQUIPMENT (NOT CURRENTLY SHOWN) - TO BE DEVELOPED/ CONFIRMED.
- FINAL PLACEMENT AND HEIGHT OF LIFT OVERRRUNS - TO BE DEVELOPED/ CONFIRMED.
- NEW STRUCTURE SIZES AND LAYOUT ARE INDICATIVE ONLY AND SUBJECT TO FINAL STRUCTURAL DESIGN CONFIRMATION - TO BE DEVELOPED/ CONFIRMED.
- CHANGES REQUIRED TO EXISTING BUILDING STRUCTURE TO SUIT THE FINAL DESIGN ARE INDICATIVE - TO BE DEVELOPED/ CONFIRMED.

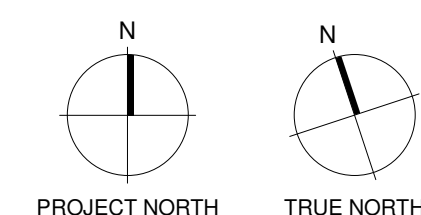

**Consultants**

RCP  
Project Manager  
RLB  
Quantity Surveyor  
HOLMES  
Structural Engineer  
NDY  
Services Engineer  
JENSEN HUGHES  
Fire Engineer  
TONKIN + TAYLOR  
Civil Engineer  
FLOW  
Traffic Engineer  
MOTT MACDONALD  
Facade Engineer

**Client**



**Warren and Mahoney Architects  
New Zealand Ltd**

Ground Floor, Mason Bros.  
139 Pakenham Street West  
Wynyard Quarter  
Auckland 1010  
New Zealand  
Phone + 64 9 309 4894

Registered Architects and Designers  
www.warrenandmahoney.com

**Project Title**

**DOWNTOWN  
CARPARK  
DEVELOPMENT**

2 LOWER HOBSON STREET,  
AUCKLAND CBD, AUCKLAND 1010

**Drawing Title**

**GENERAL  
ARRANGEMENT -  
FLOOR PLAN -  
LEVEL 07**

**Drawing Status**

**FTA ISSUE**

**Drawing Details**

Scale 1 : 250@ A1  
Date 03/10/25  
Job No 9234  
Drawn WAM  
Checked WAM

**Drawing No**

**FTA-10-107**

**Revision**

**C**

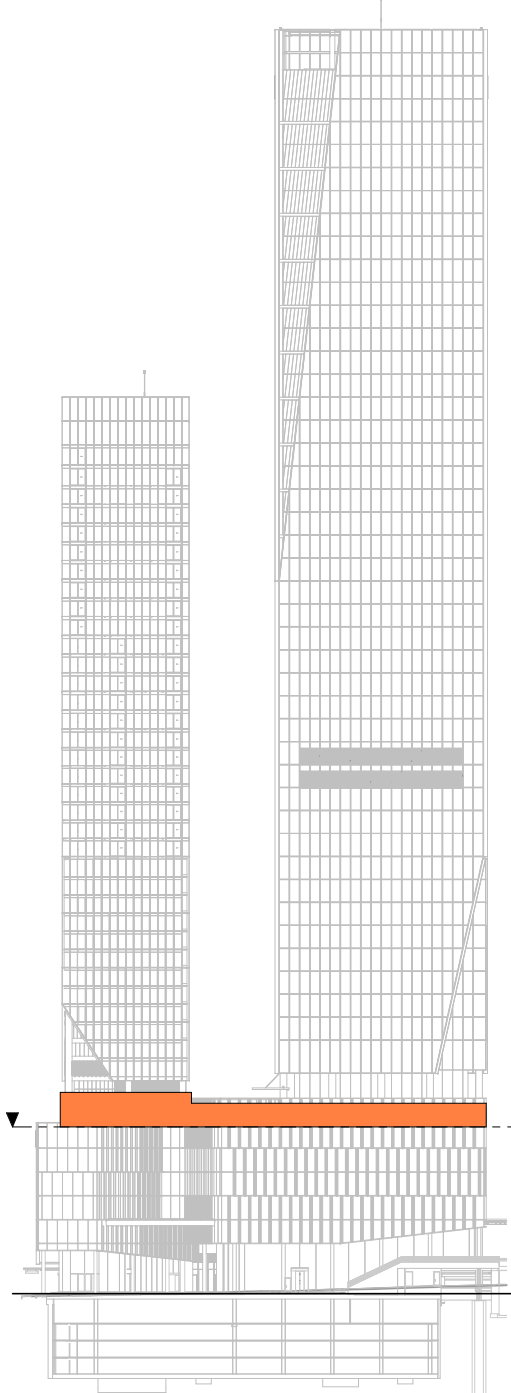

LEVEL KEY - SOUTH ELEVATION



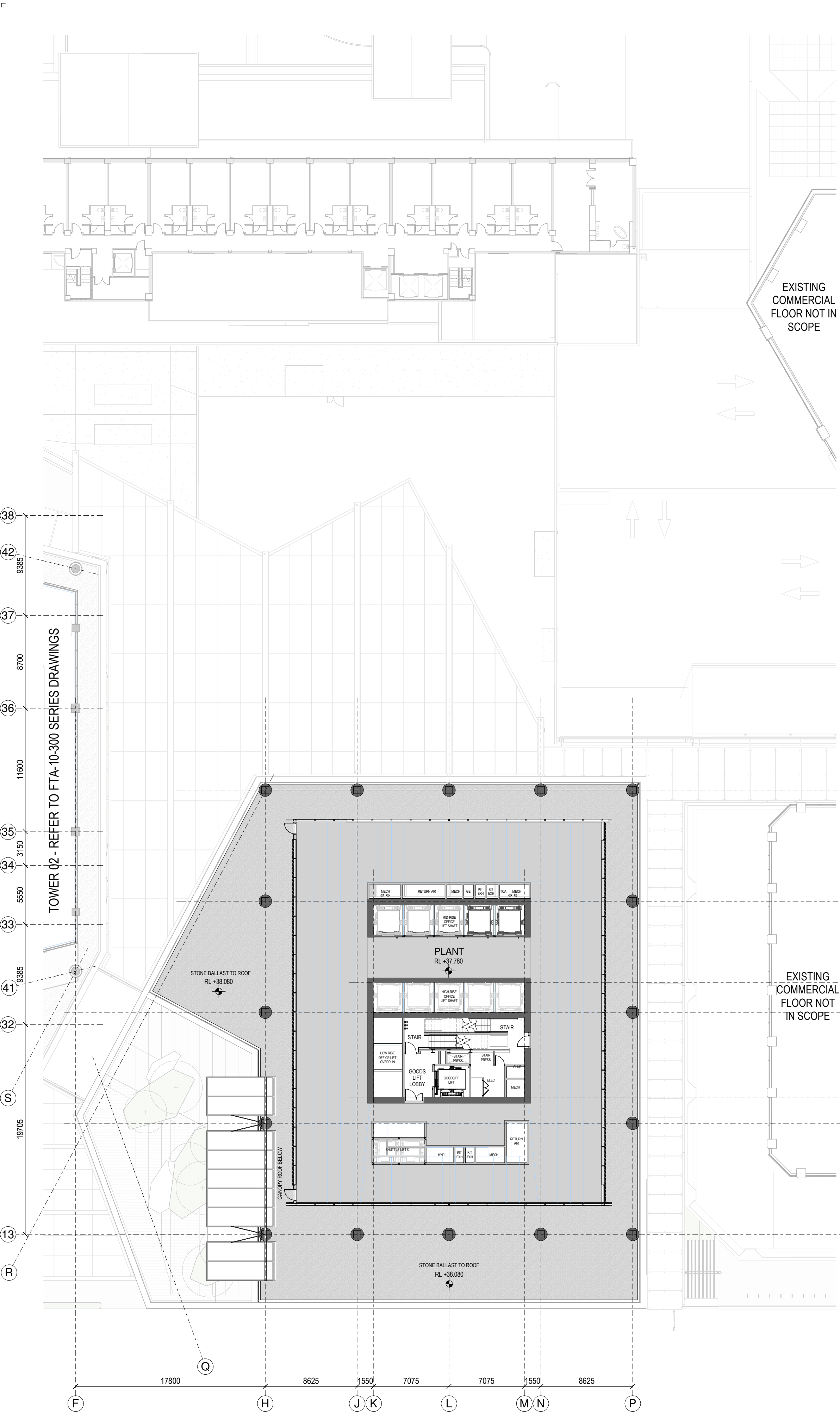

1 GENERAL ARRANGEMENT PLAN - T1-L-08

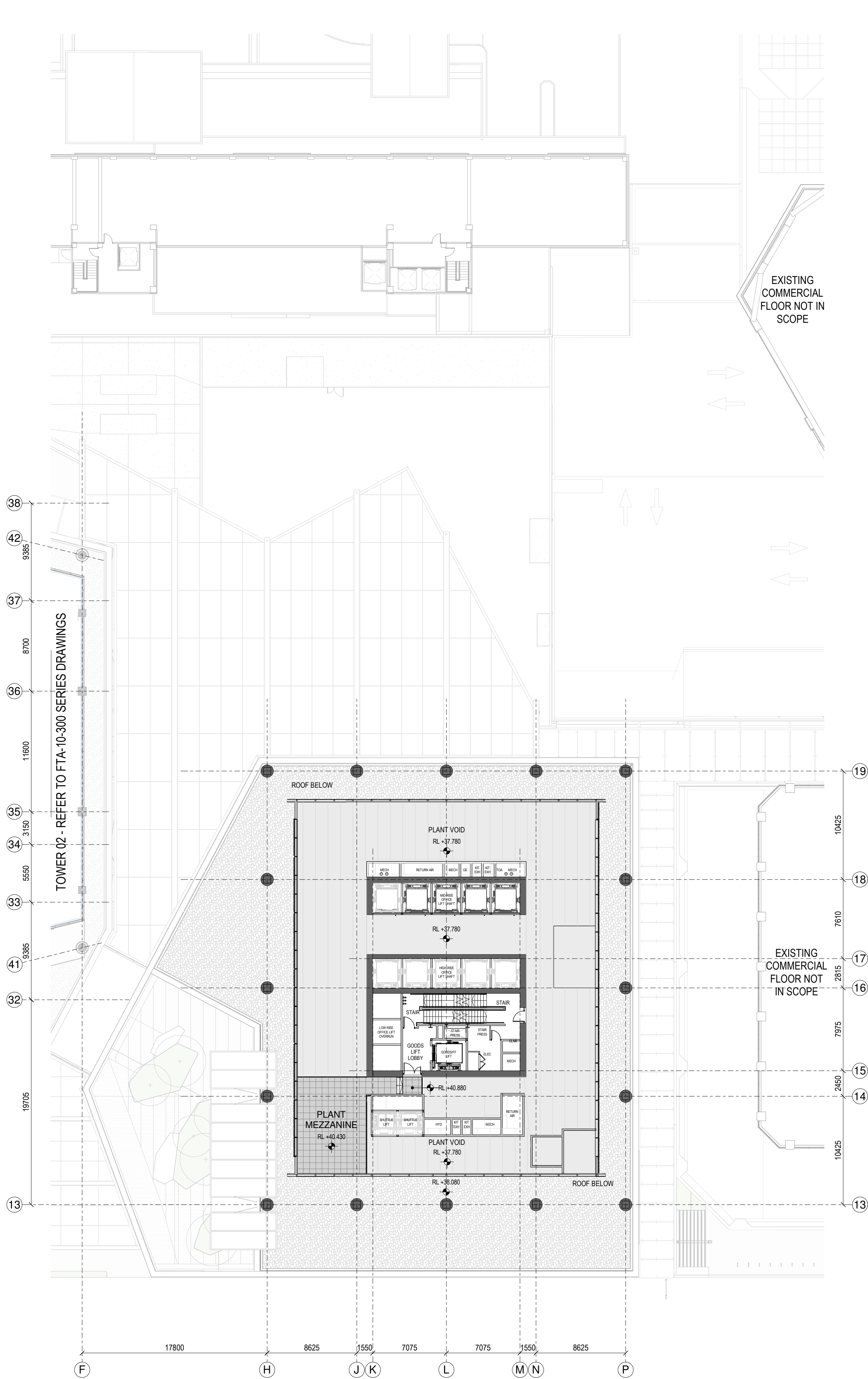

2 GENERAL ARRANGEMENT PLAN - T1-L-08M

SPACE LEGEND - OFFICE

- BACK OF HOUSE
- OFFICE
- PLANT
- TOILET FACILITIES

All dimension to be verified on site before producing shop drawings or commencing any work. Do not scale. The copyright of this drawing remains with Warren and Mahoney Architects New Zealand Ltd.

Revisions

A 05/09/25 Draft FTA Issue  
B 26/09/25 FTA Issue  
C 03/10/25 FTA Issue

Notes

COMMERCIAL IN CONFIDENCE

1. SERVICES EQUIPMENT LOCATION/LAYOUT IS INDICATIVE ONLY AND SUBJECT TO FINAL CONFIRMATION - TO BE DEVELOPED/ CONFIRMED.

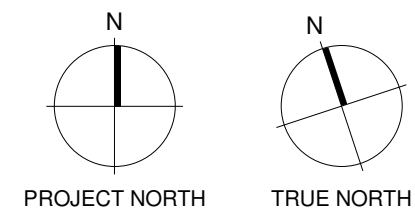

Consultants

RCP  
Project Manager  
RLB  
Quantity Surveyor  
HOLMES  
Structural Engineer  
NDY  
Services Engineer  
JENSEN HUGHES  
Fire Engineer  
TONKIN + TAYLOR  
Civil Engineer  
FLOW  
Traffic Engineer  
MOTT MACDONALD  
Facade Engineer

Client

Precinct

Warren and Mahoney Architects  
New Zealand Ltd

Ground Floor, Mason Bros.  
139 Pakenham Street West  
Wynyard Quarter  
Auckland 1010  
New Zealand  
Phone + 64 9 309 4894

Registered Architects and Designers  
www.warrenandmahoney.com

Project Title

DOWNTOWN  
CARPARK  
DEVELOPMENT

2 LOWER HOBSON STREET,  
AUCKLAND CBD, AUCKLAND 1010

Drawing Title

GENERAL  
ARRANGEMENT -  
FLOOR PLAN - T1  
LEVEL 08 & 08M

Drawing Status

FTA ISSUE

Drawing Details

Scale 1 : 250@ A1  
Date 03/10/25  
Job No 9234  
Drawn WAM  
Checked WAM

Drawing No

FTA-10-201

Revision

C

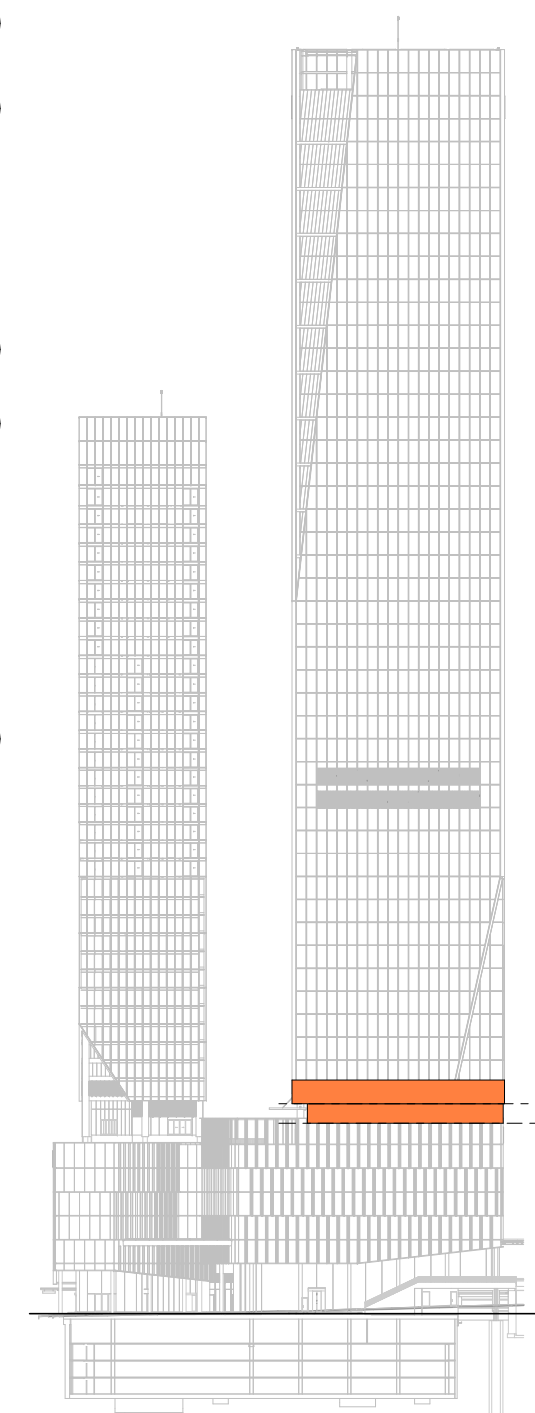



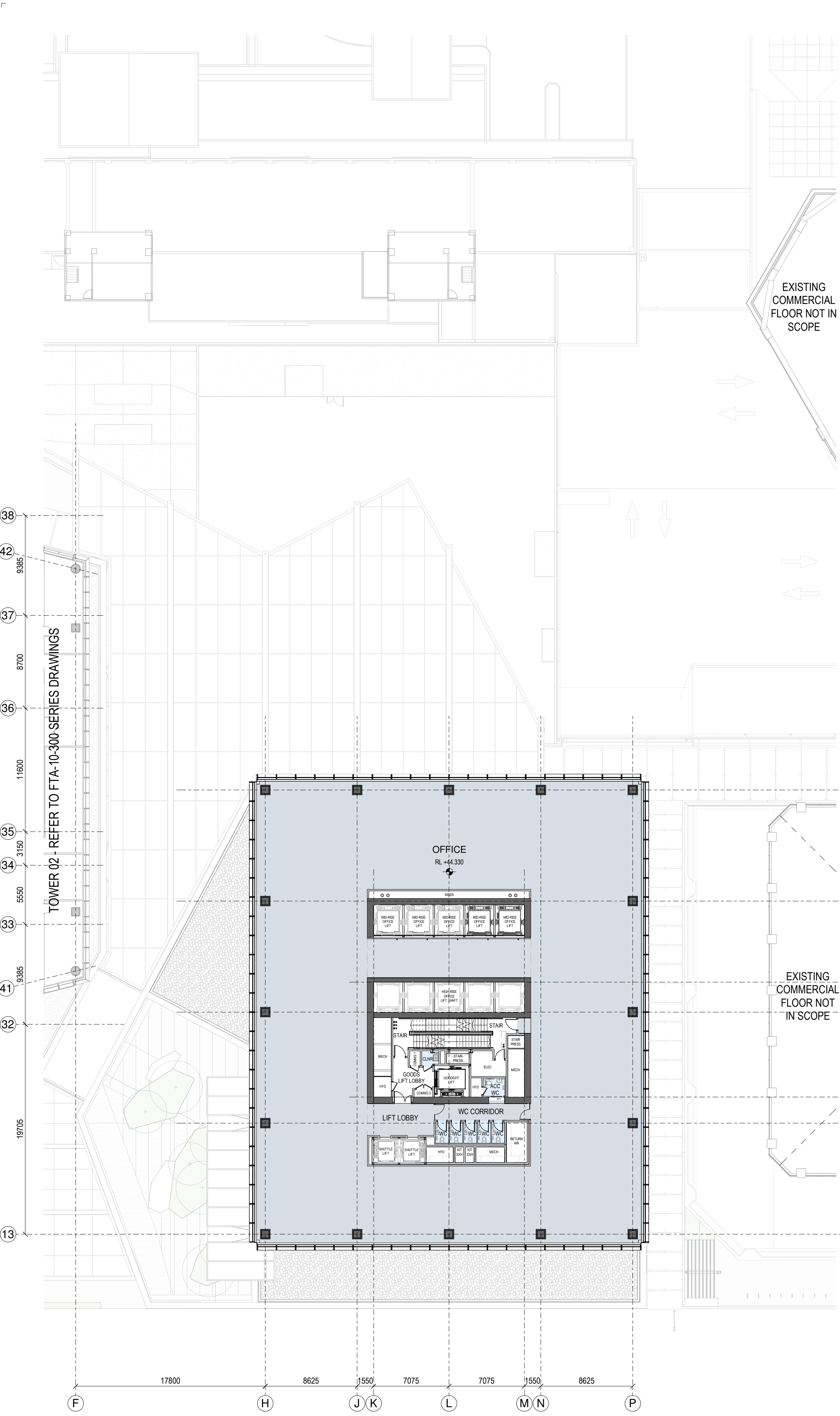

1 GENERAL ARRANGEMENT PLAN - T1-L-09

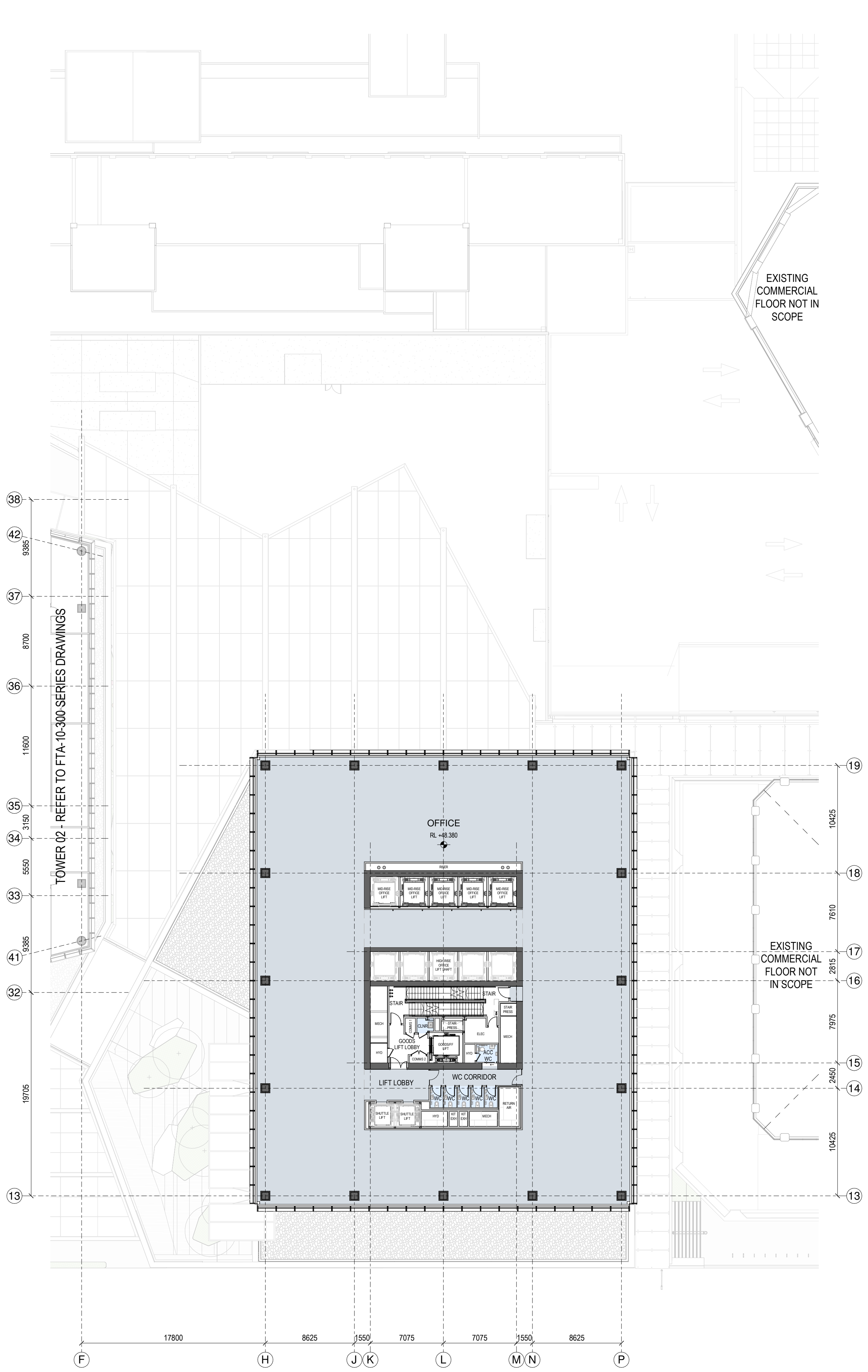

2 GENERAL ARRANGEMENT PLAN - T1-L-10

SPACE LEGEND - OFFICE

- BACK OF HOUSE
- OFFICE
- PLANT
- TOILET FACILITIES

All dimension to be verified on site before producing shop drawings or commencing any work. Do not scale. The copyright of this drawing remains with Warren and Mahoney Architects New Zealand Ltd.

**Revisions**

A 05/09/25 Draft FTA Issue  
B 26/09/25 FTA Issue  
C 03/10/25 FTA Issue

**Notes**

**COMMERCIAL IN CONFIDENCE**

1. SERVICES EQUIPMENT LOCATION/LAYOUT IS INDICATIVE ONLY AND SUBJECT TO FINAL CONFIRMATION - TO BE DEVELOPED/ CONFIRMED.

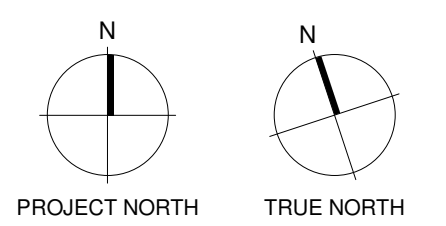

Consultants

RCP  
Project Manager  
RLB  
Quantity Surveyor  
HOLMES  
Structural Engineer  
NDY  
Services Engineer  
JENSEN HUGHES  
Fire Engineer  
TONKIN + TAYLOR  
Civil Engineer  
FLOW  
Traffic Engineer  
MOTT MACDONALD  
Facade Engineer

Client

**Precinct**

Warren and Mahoney Architects  
New Zealand Ltd

Ground Floor, Mason Bros.  
139 Pakenham Street West  
Wynyard Quarter  
Auckland 1010  
New Zealand  
Phone + 64 9 309 4894

Registered Architects and Designers  
www.warrenandmahoney.com

Project Title

**DOWNTOWN  
CARPARK  
DEVELOPMENT**

2 LOWER HOBSON STREET,  
AUCKLAND CBD, AUCKLAND 1010

Drawing Title

**GENERAL  
ARRANGEMENT -  
FLOOR PLAN - T1  
LEVEL 09 & 10**

Drawing Status

**FTA ISSUE**

Drawing Details

Scale 1 : 250@ A1  
Date 03/10/25  
Job No 9234  
Drawn WAM  
Checked WAM

Drawing No

**FTA-10-202**

Revision

**C**

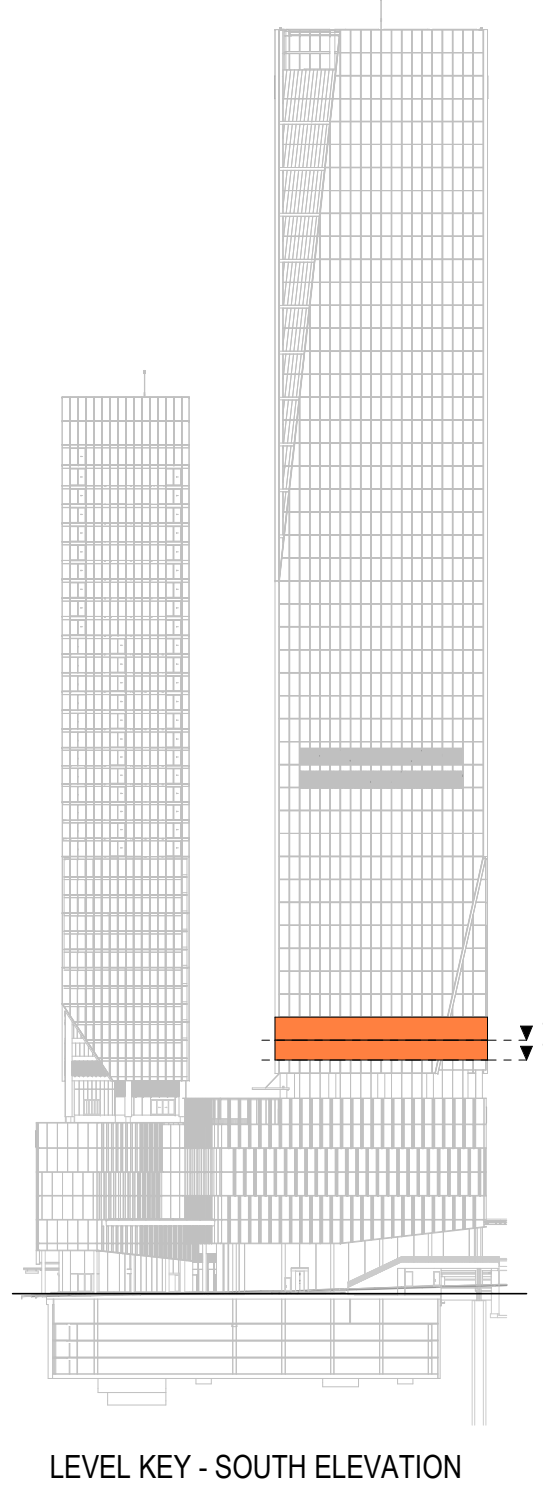

LEVEL KEY - SOUTH ELEVATION