

1 BUILDING 04 - LONG SECTION
RC31-41 1:200

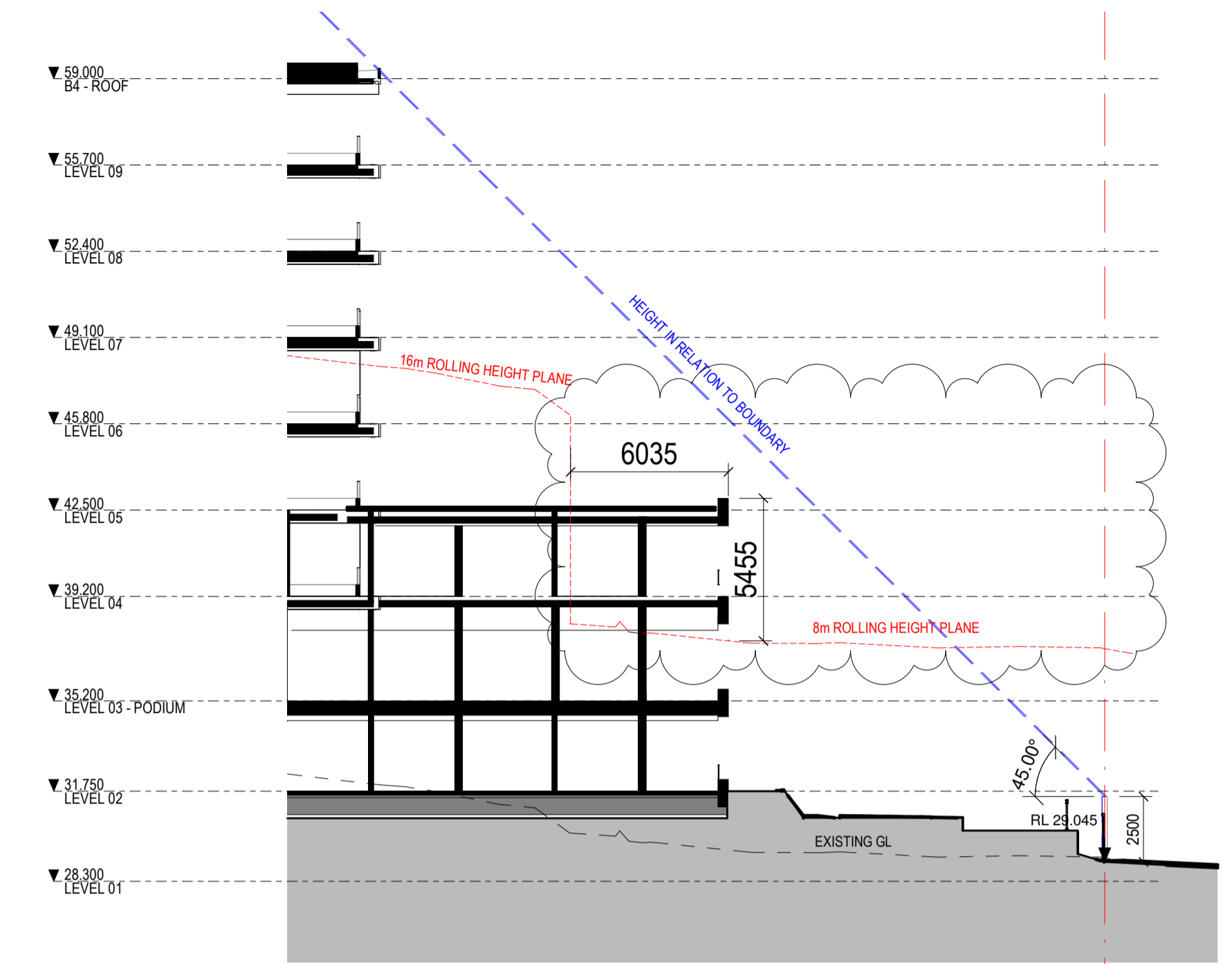

3 BUILDING 04 HEIGHT IN RELATION TO BOUNDARY
RC31-41 NTS

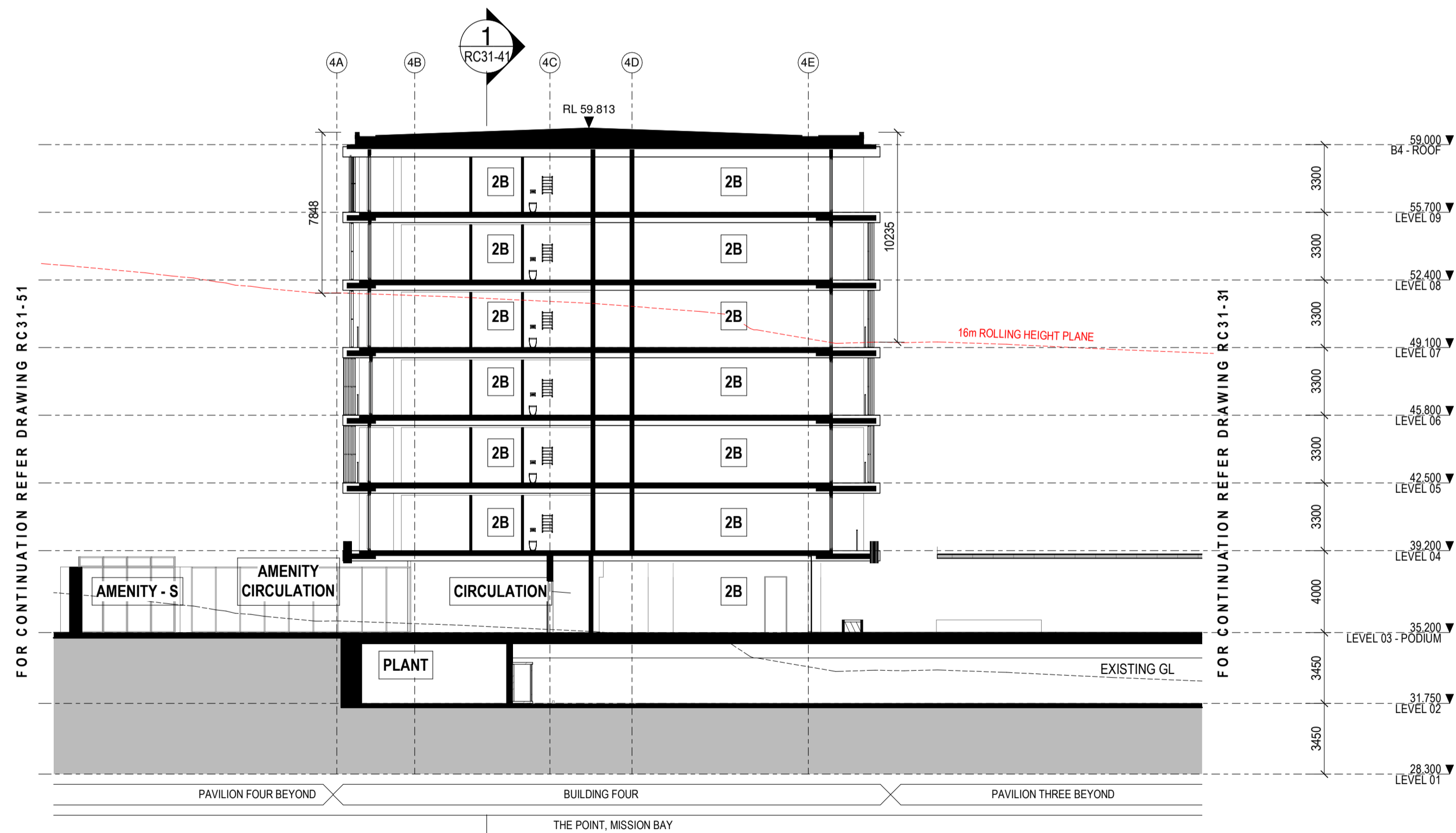

2 BUILDING 04 - SHORT SECTION
RC31-41 1:200

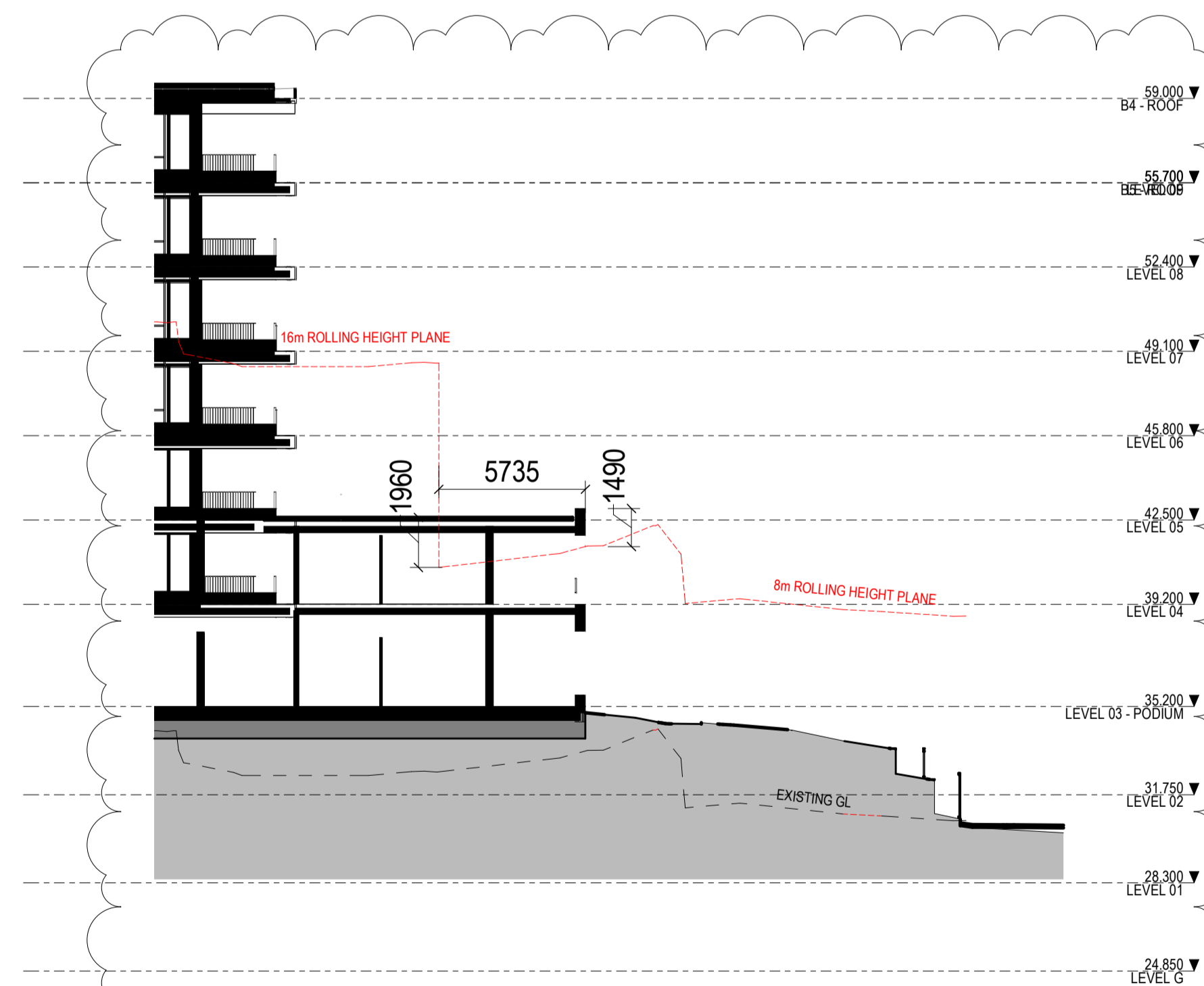

5 BUILDING 04 HEIGHT IN RELATION TO BOUNDARY1
RC31-41 NTS

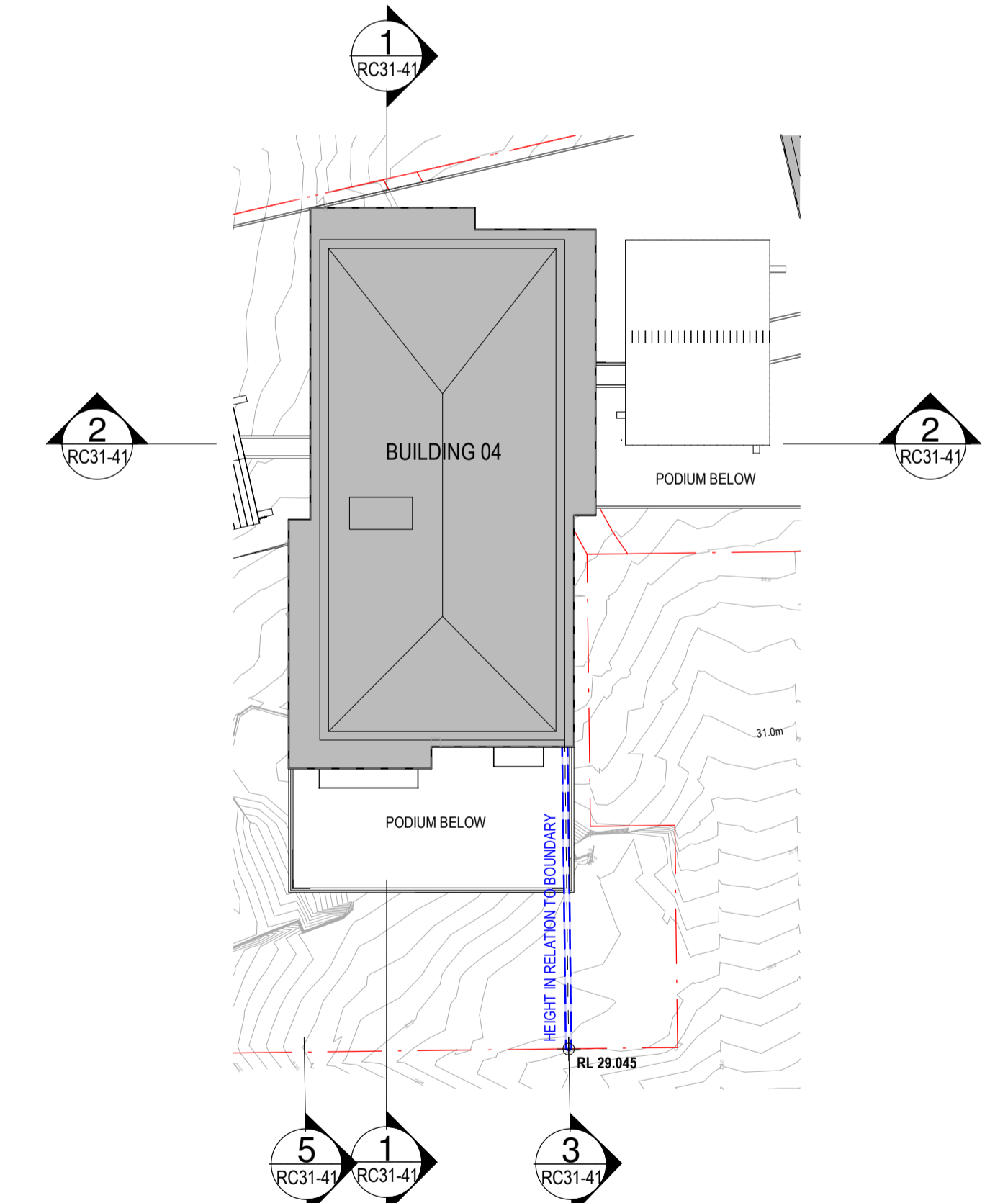

BUILDING 04 - HIRB KEY PLAN
1:500

Warren and Mahoney Living
New Zealand Ltd
Ground Floor, Mason Bros.
139 Pakemham Street West
Wynyard Quarter
Auckland 1010
New Zealand
Phone + 64 9 309 4894
Registered Architects and Designers
www.warrenandmahoney.com
WARREN AND MAHONEY

Revisions		
A	09.20.25	RESOURCE CONSENT
B	08.11.25	RESOURCE CONSENT
C	07.04.26	RESOURCE CONSENT

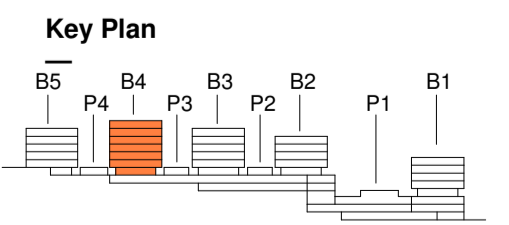

Notes

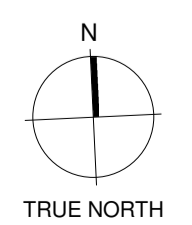

Consultants
HOLMES STRUCTURES
Structural Engineer
MESH CONSULTING
Mechanical Engineer
HOLMES FIRE
Fire Engineer
MESH CONSULTING
Electrical Engineer

Client
NGĀTI WHĀTUA ORĀKEI WHAI
RAWA LTD
GENERUS LIVING GROUP

Project Title
THE POINT, MISSION BAY
Orakei
Auckland 1071

All dimension to be verified on site before producing shop drawings or commencing any work. Do not scale. The copyright of this drawing remains with Warren and Mahoney Living New Zealand Ltd.

Drawing Title
PART SECTIONS - BUILDING 4
Drawing Status
WORK IN PROGRESS

Drawing Details
Scale As indicated@ A1
Date 07.04.26
Job No 10476
Drawn Author
Checked Checker
Drawing No RC31-41
Revision C