

ASHBOURNE SOLAR FARMS

CONSTRUCTION MANAGEMENT PLAN

PROJECT INFORMATION

CLIENT	Matamata Developments Ltd
PROJECT	289001

DOCUMENT CONTROL

DATE OF ISSUE	18/11/2025
---------------	------------

REVISION	B
----------	---

AUTHOR



Tim Hawke
Senior Engineer

REVIEWED BY



Dean Morris
Regional Director

APPROVED BY



Dean Morris
Regional Director

© Maven Waikato Ltd
This document is and shall remain the property of Maven Ltd. The document may only be used for the purposes for which it was commissioned and in accordance with the Terms of Engagement for the commission. Unauthorised use of this document in any form whatsoever is prohibited.

19 Kaimiro Street, Pukete, Hamilton
New Zealand
Phone 07 242 0601
www.maven.co.nz

Contents

1.	Introduction	5
1.1.	Background.....	5
1.2.	Northern Solar Farm Site Description	5
1.3.	Southern Solar Farm Site Description	6
2.	Earthworks	6
2.1.	Northern Solar Proposed Earthworks	6
2.2.	Southern Solar Proposed Earthworks	6
2.3.	Geotechnical Investigation	7
2.4.	Northern Solar Minor Earthworks (Farmworks).....	7
2.5.	Southern Solar Minor Earthworks (Farmworks).....	8
2.6.	Site Constraints	8
2.6.1.	Earthworks within Existing Flood Plain	8
2.6.2.	Sensitive Receiving Environment	9
2.6.3.	Ecology.....	9
2.6.4.	Contamination.....	9
2.6.5.	Iwi Consultation.....	10
2.7.	Geotechnical Investigation and Management	10
2.8.	Consent Condition and Council Involvement	11
2.9.	Program of Works	11
3.	Earthworks Operation	11
3.1.	Environmental Aspects	11
3.1.1.	General Environmental Objectives and Targets.....	12
3.1.2.	General Environmental Risks & Opportunities.....	13
3.1.3.	Environmental Monitoring	14
3.2.	Health and Safety	15
3.3.	Access/Haul Roads	15
3.4.	Working Hours	15
3.5.	Complaints.....	16
3.6.	Vibration Control.....	16
3.7.	Noise Control.....	16
3.8.	Weed Management	16
3.9.	Sediment Control	16
3.9.1.	Stabilized Site Entrances.....	17
3.9.2.	Dust Control	17
3.9.3.	Cut-off Drains/Bunds	17
3.9.4.	Decanting Earth Bunds	17
3.9.5.	Chemical Treatment.....	18
3.9.6.	Silt Fences	18
3.9.7.	Wellpoint Dewatering Devices	18
3.9.8.	Topsoil Management	19
3.9.9.	Sediment Control Performance Monitoring & Maintenance	19
3.10.	Fill Compaction.....	20
3.11.	Traffic Management	21
3.12.	Community and Stakeholder Engagement.....	21

4.	Construction Methodology and Sequence of Works.....	22
5.	Solar Construction Works (Lightyears Solar)	22
5.1.	Civil Works	22
5.2.	Security Fencing	22
5.3.	Solar Panels and Piles.....	22
6.	Conclusion	23
6.1.	Post Construction Monitoring and Maintenance.....	23
	Appendix A –Earthworks Drawings.....	24

1. Introduction

1.1. Background

Maven Waikato Ltd have been engaged by Matamata Developments Ltd to prepare a Construction Management Plan in support of the proposed Ashbourne Solar Farms in Matamata. These solar farm sites will have dual use, with agrivoltaics farming proposed to be undertaken underneath the solar panels to sustainability and preserve the identified highly productive land.

The two solar farm sites, which are known as the northern and southern solar farms will produce enough power energy for over 7,000 homes per year, and the ability to power not only the Ashbourne residential development but the wider community.

1.2. Northern Solar Farm Site Description

The Ashbourne Development area is a circa 13.5ha block of land within the MatamataPiako District. The subject site is adjacent to Station Road in Matamata, and the legal description of the site is Lot 2 DP 567678. Most of the site is low-lying flat farmland, that is interspersed with artificial farm drains.



Figure 1: Northern Solar Farm Locality Plan

1.3. Southern Solar Farm Site Description

The Ashbourne Development area is a circa 27.2ha block of land within the Matamata Piako District. The subject site is south of Station Road in Matamata and adjacent to the Waitoa River. Most of the site is low-lying flat farmland, that is interspersed with artificial farm drains.

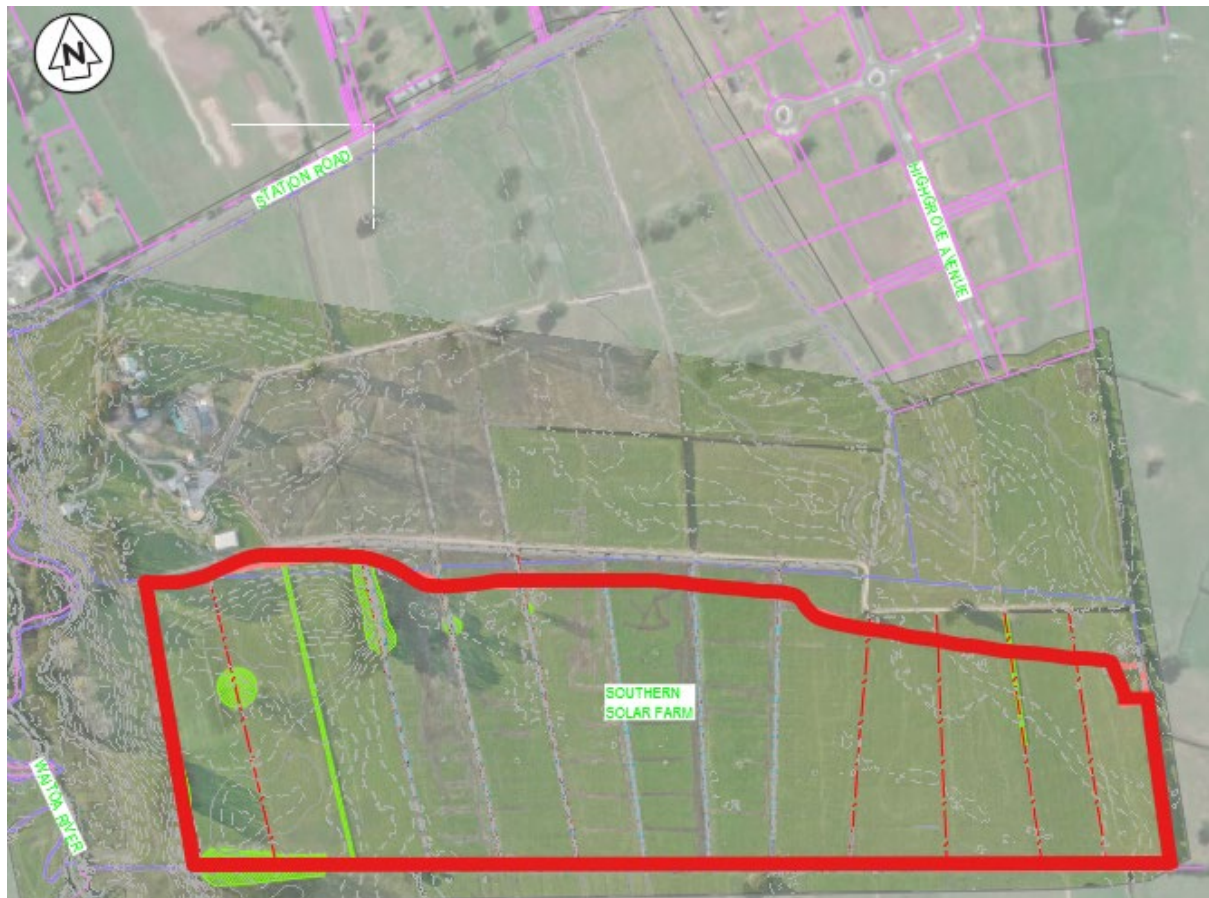

Figure 2: Southern Solar Farm Locality Plan

2. Earthworks

2.1. Northern Solar Proposed Earthworks

Earthworks will include excavations for drainage reticulation and proposed services, formation of building platforms, constructing metalled rural access roads and a establishing a temporary laydown area for the construction phase. The minor earthworks will involve bringing in imported fill material. The site will contain specific erosion and sediment control measures suitable to control the Earthworks area.

2.2. Southern Solar Proposed Earthworks

Earthworks will include recontouring, excavations for drainage reticulation and proposed services, formation of building platforms, constructing metalled rural access roads and a establishing a temporary laydown area for the construction phase. The minor earthworks will involve bringing in imported fill material. The site will contain specific erosion and sediment control measures suitable to control the Earthworks area.

2.3. Geotechnical Investigation

A site-specific Geotechnical investigation has been prepared for the development site by CMW dated 6th May 2025, Nov 2025 s53 response comments. The report identifies the approximate distribution of prevailing landforms and geologies for the local area. The published geological maps for the area generally align with the geology encountered onsite as comprised of interbedded sand, silt, and gravel from the Hinuera Formation.

From the ground investigations undertaken by CMW, they have summarized the site geology results in Table 1 below.

Unit	Depth to base (m)		Thickness (m)**	
	Min	Max	Min	Max
Topsoil/Fill	0.1	0.5	0.1	0.5
Firm to Stiff Silt/Sandy Silt	0.8	1.2	0.5	0.9
Stiff to Very Stiff Silt (Hinuera Formation)	1.0	1.2	0.5	1.0
Loose to Medium Dense Sand/Silty Sand (Hinuera Formation)	1.4	2.5	0.6	1.7
Dense to Very Dense Sand with interbedded Silt (Hinuera Formation)	5.9	17.3	4.9	16.3
Very Stiff to Hard Silt/Clay (Walton Subgroup)	0.1	18.1	9*	18*
Very Dense Silty Sand (Walton Subgroup)	-	-	**	**
Notes: * Strata not encountered within all test locations. **Thickness only recorded where base of strata has been confirmed.				

Table 1: Summary of Strata Encountered

Upon completion of the proposed earthworks an earthworks completion report will be prepared by the Geotechnical Engineer. This report will certify the adequacy of the earthworks and make recommendations on bearing strengths for foundation design purposes.

For more information, please refer to CMW Geotechnical Investigation Report, and Nov 2025 s53 response comments submitted at this application.

2.4. Northern Solar Minor Earthworks (Farmworks)

The total minor earthworks for whole site are summarised in table 2 below:

Minor Subgrade Earthworks unfactored (topsoil stripping exclusive)	
Total area of ground disturbance	8,854 m ² (0.88ha)
Total volume of CUT	92 m ³
Total volume of FILL	2,244m ³
Maximum CUT and FILL depth	0.66m FILL / 0.62m CUT
Total Volume (surplus of Fill)	+ 2,152 m ³
Others	
Topsoil stripping (300 mm)	2,656 m ³

Table 2: Summary of Northern Solar Minor Earthworks

2.5. Southern Solar Minor Earthworks (Farmworks)

The total minor earthworks for whole site are summarised in table 2 below:

Minor Subgrade Earthworks unfactored (topsoil stripping exclusive)	
Total area of ground disturbance	8,979 m ² (0.89ha)
Total volume of CUT	32 m ³
Total volume of FILL	2,795m ³
Maximum CUT and FILL depth	1.90m FILL / 0.37m CUT
Total Volume (surplus of Fill)	+ 2,763 m ³
Others	
Topsoil stripping (300 mm)	2,694 m ³

Table 2: Summary of Southern Solar Minor Earthworks

2.6. Site Constraints

2.6.1. Earthworks within Existing Flood Plain

The proposed site comprises multiple interconnected overland flow path and ponding areas dictated by the existing topography of the surface, surrounding rural land uses and primary drainage with hydrology conditions as assumed in the model. Below is a depiction of the overall overview of flooding across the entire four Ashbourne sites and surroundings including Waitoa River.

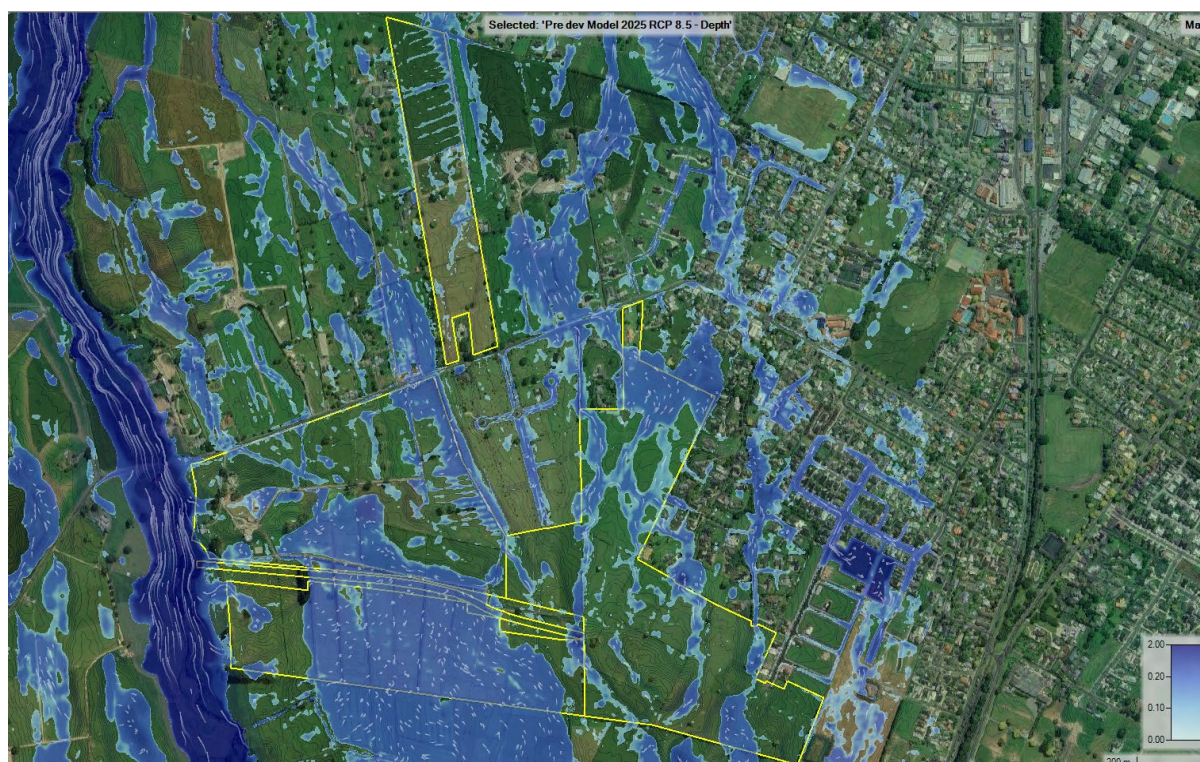

Figure 2: Existing Flood Extent in the 1% AEP Event

Construction within in the proposed site is of paramount importance. Proposed greenway and stormwater basins have been engineered to serve as a flood storage for the subject site, thereby reclaiming a considerable amount of land previously prone to flooding during significant rainfall events, and suitably convey the stormwater flow (100 year – 10 year).

Given the inherent characteristics of the site, there is a risk of floodwaters encroaching upon the designated earthwork area. While this risk is considerable, it can be effectively mitigated through a range of controls, which include but are not restricted to the following:

- Earthworks will only be undertaken during the approved earthwork season.

- In a high-risk location only open a small manageable earthwork area at a time.
- Create low flow diversion channels to divert any existing drains away from earthwork areas.
- Stabilise the earthworks site when a large rainfall event is forecasted.

2.6.2. Sensitive Receiving Environment

Stormwater runoff from the greenway is proposed to be discharged to Waitoa river (receiving environment).

To safeguard this significant receiving environment, a comprehensive erosion and sediment control strategy must be developed to effectively manage and enhance the water quality of sediment-laden water, ensuring it complies with the aforementioned specification. The mitigation measures may include, but are not limited to, the following:

- All water runoff originating from within the earthworks site must be captured by either a Decanting Earth Bund (DEB) or controlled with silt fences.
- The use of flocculant treatment is mandatory for all DEBs.
- Prior to commencing minor earthworks (farmworks) within their respective catchments, the treated water from all DEBs must undergo testing to verify the effectiveness of these devices in terms of water treatment. Additionally, their water treatment efficiency should be assessed on a monthly basis or following significant rainfall events.
- Where pumping is necessary for treated water discharge, a manhole is required for the DEB. The pump unit will be situated within the manhole and will exclusively discharge treated water.
- The pumped treated water will be directed towards a grass swale, which will provide additional water quality treatment before discharging into the existing channel or stream.
- Groundwater resulting from dewatering operations should be discharged into a dedicated DEB to ensure water quality treatment before entering the existing stormwater channel or stream.
- In cases where DEBs are not feasible, other sediment control methods, such as silt fences, may be employed at the discretion of the monitoring officer. However, it is important to note that the exposed earthwork area should be limited to less than 1000 square metres and must be completed and stabilised within a single day. Additionally, no earthworks should commence if rain is forecasted.

2.6.3. Ecology

EcoResto has been prepared an Assessment of Ecological Effects in support of the fast-track application. Please consult the Ecological Assessment prepared by EcoResto, which provides detailed guidance on ecological measures.

2.6.4. Contamination

SLR Consulting prepared a Preliminary & Detailed Site Investigation (DSI) report on 28 May 2025 covering the four Ashbourne sites. One test location along the southern solar farm western boundary had higher than acceptable levels of cadmium and zinc. The contamination area is outside of the proposed earthworks area; however it will be within the proposed landscaping area. It is expected that any contaminated material will be removed and carted to landfill prior to any earthwork operations are undertaken. Please refer to the Contaminated Site Management Plan prepared by SLR Consulting for more information.

2.6.5. Iwi Consultation

There is extensive consultation with iwi at the early phases of the project. Furthermore, Te Hira has been tasked to prepare a Cultural Impact Assessment report to address any potential impacts. Please refer to the Cultural Impact Assessment prepared by Te Hira for more information.

2.7. Geotechnical Investigation and Management

A geotechnical investigation report has been prepared by CMW on 22nd May 2025, to support the fast-track resources consent application. The geotechnical recommendations have been adopted with the civil design and construction methodology. Please refer to the Geotechnical Investigation Report for more information.

The Geotechnical ground investigations, excavations can be carried out using conventional earth working equipment, such as excavators, bulldozers, and scrapers.

Geotechnical Risk Management

Geotechnical recommendations to be adopted in the detailed design will reduce risk during construction, such as.

- To accommodate the liquefaction potential on the site, consideration required for foundations for power transformers and site sheds.
- Controlling surface run-off to reduce infiltration of the water into the ground.
- Improving the ground in soft areas
- Pumping to control ground water level
- Special construction techniques
- Mitigating the risks associated with temporary batter stability through proactive design and site management.
- Stockpiles to be away from the riverbank.
- Anticipating overland flows from storm events by design and installation of measures to mitigate.
- Consideration to be given to batter stability at design and construction phase.
- The length of excavation open at any one time will be minimised, as far as practicable, with due recognition of and depending on several factors, such as local ground conditions, groundwater, weather, depth of excavations, the presence of geological defects, and the earthworks equipment and methodology used.
- Staging excavation which reduces support to slopes or creates temporary over-steepened slopes, to ensure that areas are not left unsupported.
- Ensuring that slope angles in temporary batters are suitable and stable.
- Ceasing works during rainfall and assessing the stability of excavations following rainfall events, prior to resuming work.
- Benching or battering back excavated faces.
- Avoid loading the crests of slopes and excavations (including loading with a working plant, or with excavated material).
- Seeking advice from the Geotechnical Engineer where there is doubt as to the stability of a slope and for geological defects in the soil or rock mass, particularly where these are exposed in excavation faces.

Geotechnical Construction Observation

Several elements of the construction work necessitate engineering observation, subject to approval by the Geotechnical Engineer during the construction process. These elements include, but are not limited to:

- Observation and logging of under fill drains and undercut excavations confirm depth extents.
- Foundations and preparation of natural ground prior to fill placement.
- Subsurface drainage installation and extents, including the quality of drainage aggregate.
- Installation of geogrids and geotextiles.
- Ongoing compaction testing of fill is required in accordance with the earthwork specification requirements.
- Blending of unsuitable materials, and the observation of placement performance and regular intervals during the works.
- Settlement monitoring at the stream

2.8. Consent Condition and Council Involvement

For an earthwork operation of this scale, several consent conditions are expected to address the potential adverse effects generated during the earthwork and construction phase. Relevant expert reports will be provided to MPDC at the pre-construction meeting and as required.

No earthworks will be undertaken prior to the approval of the monitoring officer, in that all the pre-construction conditions have been satisfied and the sediment and erosion control has been established on site to meet the WRC Erosion & Sediment Control Guidelines for Soil Disturbing Activities TR0902.

2.9. Program of Works

Earthworks will be undertaken when all necessary consents are in place. Once consents are in place, then a start date will be determined within the next earthworks season. It is envisaged that all earthworks will be completed within one earthworks season for both solar farm sites. Applications for winter works will only be lodged if required.

The proposed minor earthworks operations for the northern and southern solar farm sites will be done separately, as shown on the earthwork plans attached in Appendix A.

Works are intended to be carried out in the following steps for each work section:

- Install silt control measures, as shown on Engineering Drawings
- Strip topsoil to stockpile, or screen and sell to the public
- Carry out remaining minor earthworks (farmworks)
- Stabilise site using topsoil, grassing, metal or other methods as required
- Retain silt control measures until the earthwork area is stabilised

3. Earthworks Operation

3.1. Environmental Aspects

This section details the minimum requirements for environmental management processes and procedures to be implemented on site, to mitigate actual and potential risks associated with the construction of the Ashbourne Solar Farms. Management plans prepared by the contractor are to be consistent with these aspects.

3.1.1. General Environmental Objectives and Targets

Potential environmental objectives and targets relating to this CMP are described in the table below and will be confirmed with the contractor.

Objective	Target	Proposed KPI
Environmental Compliance Ensure the project operates in accordance with all Designation and Resource Consent/NOR (Notice of Requirement) conditions and relevant environmental related legislation.	Zero penalty infringement notices or prosecutions for breaches of environmental related legislation. No infringement or abatement letters from authorities.	Number of notices or prosecutions. Number of warning or pre-enforcement letters. Percentage of compliance with consent conditions.
Earthworks Compliance Ensure the project operates in accordance with WRC / NZTA best practice for ESCPs and ESC in accordance with WRC site scoring system.	Good earthworks performance on site, Reduced potential for enforcement actions, better environmental outcomes, enhance opportunity for flexibility in earthworks programme.	Number of 1 (fully compliant) scores Percentage of 2-4 scores
Training Train project personnel in environmental management.	Implement training & awareness programs that promote compliance, improving environmental performance & skill base of staff and workers on the project and minimise environmental risk.	100% of relevant project staff receiving environmental training.
Flora, Fauna and Receiving Environments Manage effects of construction activities to minimise impacts on flora, fauna and receiving environments	No unauthorised impact to flora, fauna and receiving environments from construction.	Number of flora, fauna and receiving environments items impacted unlawfully.
Community Manage community and stakeholder relationship to minimise impacts from construction activities.	Engage directly with sensitive receivers, key stakeholders, and relevant community groups. Respond to complaints promptly.	Number of complaints and time taken to resolve issues Number of complaints managed effectively within nominated timeframe.
Quality Ensure environmental & related audit actions are closed out within the agreed timeframes.	No overdue audit actions.	Number overdue audit actions. Percentage of audit actions completed within set timeframes.

Table 6: Potential environmental objectives and targets

3.1.2. General Environmental Risks & Opportunities

The table below presents indicators of key environmental performance issues identified in initial desk top risk assessments undertaken for the purpose of developing this plan. Confirmation with the contractor will be undertaken prior to works commencing. The risks identified in initial reviews and site visits will be used to inform and update where necessary environmental aspects and impacts, which are described in the table below:

Aspect/Risk	Potential Impact
Erosion and Sediment Control	<ul style="list-style-type: none">• Uncontrolled discharge of sediment to receiving environment• Pollution or degradation• Loss of reputation• Additional costs to remediate• Potential delays
Water Quality	<ul style="list-style-type: none">• Uncontrolled discharge of concrete wash out / slurry• Pollutant discharge to receiving environment• Uncontrolled discharge of sediment to receiving environment• Environmental damage• Loss of reputation• Additional costs to remediate• Potential delays
Noise	<ul style="list-style-type: none">• Excessive noise generated by the project activities• Loss of reputation• Additional costs to remediate• Potential delays
Archaeology	<ul style="list-style-type: none">• Items, structures, locations of cultural significance damaged or destroyed by project activities.• Loss of reputation• Additional costs to remediate• Potential delays
Landscape	<ul style="list-style-type: none">• Landscaping elements do not achieve desired coverage, become weed infested, fail, do not achieve ecological or urban design outcomes.• Extended maintenance/re-planting programme• Revegetation Restoration objectives not achieved• Additional costs to remediate• Loss of reputation
Vibration	<ul style="list-style-type: none">• Excessive vibration caused by project activities• Degradation of property outside site• Loss of reputation• Additional costs to remediate• Potential delays
Air Quality (Dust)	<ul style="list-style-type: none">• Dust created by work activities• Pollution or degradation that has impacts on the community and / or environment• Loss of reputation• Additional costs to remediate

	<ul style="list-style-type: none"> • Potential delays
Contamination	<ul style="list-style-type: none"> • Uncontrolled cross contamination of site due to ground contamination • Health and safety implications • Environmental damage • Loss of reputation • Additional costs to remediate • Potential delays
Hazardous Substances / Dangerous Goods	<ul style="list-style-type: none"> • Uncontrolled release of hazardous substances / dangerous goods • Health and safety implications • Environmental damage • Loss of reputation • Additional costs to remediate • Potential delays
Waste	<ul style="list-style-type: none"> • Waste management activities not in accordance with regulatory and project requirements • Environmental damage • Loss of reputation • Additional costs to remediate • Potential delays
Behaviours	<ul style="list-style-type: none"> • Poor uptake of project values and behaviours by staff. • Negative perception of company / project in wider stakeholder community.
Culverts and Stream Diversion	<ul style="list-style-type: none"> • Environmental damage (e.g., sediment impacts on water quality) • Fauna lost, through disruption of aquatic fauna plant strike • Poor design and/or construction leading to inadequate aquatic habitat • Flora dieback/lost • Loss of reputation • Negative perception of company / project in wider stakeholder community • Potential delays

Table 7: Identified Key Risks and Potential Impacts

These aspects/risks identified in the table above and subsequent risk assessment with the contractor will be used to inform the preparation of site-specific method statements.

3.1.3. Environmental Monitoring

Monitoring of environmental performance and regulatory compliance with resource consents and NOR conditions are required during the construction phase of the project. The contractor will identify a program which defines, at a minimum, general site monitoring (scheduled and unscheduled); environmental training; and site inductions along with incident response and reporting.

3.2. Health and Safety

A site-specific Health and Safety Plan will be provided by the Contractor prior to start of any works. This document will encapsulate routine monitoring measures, emergency response protocols, along with the requisite documentation. The Health and Safety Plan will be a dynamic document, updated regularly to address emerging health and safety concerns.

To ensure the safety of all, a protective barrier in the form of safety fencing will be erected around the work extent. Access points to the site will be monitored and controlled by a gate and perimeter fencing. Relevant signage will be affixed to this fencing for clear communication. All construction-related vehicular movement will be streamlined through distinct, predetermined, and well-marked access points.

To maintain a continuous dialogue about health and safety measures, weekly toolbox meetings will be convened on-site. These meetings will be centred around discussions of potential risks associated with the week's scheduled activities and the strategies to mitigate them.

All personal involved in this site construction work, including visitors, are required to complete site induction every year to ensure on-going familiarity with risks present on this construction site. Visitors to the construction site will be obliged to comply with the requirements of the site-specific Health and Safety Plan upon entry and shall be escorted by a nominated contractor personnel throughout their visit.

3.3. Access/Haul Roads

The two solar farm sites will have single access points into these sites. For the northern solar farm site will be off Station Road. There is an existing rural vehicle crossing entrance and metalled farm track. The existing farm track will be replaced with a formed 4m wide permanent rural access road through the site and side access roads off the spine road. For the southern solar farm site access in and out of the site shall be through the new access road through the southern solar farm site that will connect with the new Ashbourne subdivision.

These entrances will be the primary site entrance and will be utilised during construction. It is expected that these site accesses will be fenced off and monitored by the contractor. Only authorised personnel and nominated visitors can enter the construction site. This also includes ingress for emergency vehicles as dictated by signage at the site entrance.

The minor earthworks operations will require a single haul road for imported fill material. The access track and haul road have the following features.

- The track will be a metal road 4m wide with drainage swales beside the road formations as required, which will act as a cut-off to divert runoff.
- A stabilised construction entrance with a wheel wash facility will be installed at these access points.

3.4. Working Hours

All construction activities will adhere strictly to the approved consent hours of work generally set at 7.30 a.m. to 6.00 p.m. Monday to Friday, and 8.30 a.m. to 4:30 p.m. Saturday. No work will occur Sundays or public holidays.

3.5. Complaints

Complaints will be addressed first-hand by the site construction manager and proactively followed up on. There will be a complaint register record for detailing the investigation and response. The key contact personnel will be available at site entrances for the public to contact in case of emergency or complaint lodgement.

3.6. Vibration Control

A construction vibration assessment will be done prior to construction commencing from a vibration consultant. The effects of vibration during construction are expected to have less than minor effects on any surrounding receiver and will be reasonable in terms s16 of the Resource Management Act.

Some of the mitigation methods for vibration control are:

- Residents will be advised prior to construction activities being undertaken near their buildings.
- The lightest practicable model of vibration inducing plant shall be used within 30m of any dwellings.
- Compaction shall be performed using the lightest practical compaction equipment with the highest practicable vibration frequency to achieve specified compaction.
- Excavator operators shall avoid banging buckets on the ground and workers will be advised on minimising vibration.

Styles Group are undertaking Construction Noise Assessments regarding vibration effects, in the event of issues being raised, vibration monitoring will be undertaken.

3.7. Noise Control

Modern plants and equipment are all fitted with exhaust mufflers and soundproofing that are designed to reduce plant noise and have been manufactured to meet international standards. All items of plant are subject to periodic maintenance checks to ensure they can be operated safely and as intended. If complaints are received, they will be taken seriously, and every effort made to minimise disturbance e.g., continue work in that area at a time that might be more amenable to the complainant(s). Any noise complaints will be followed up with the complainant and will also be discussed at project site meetings. They will also become subject matter at the weekly site toolbox meetings.

If it appears that noise levels are pushing the allowable limits, then an alternative methodology may need to be deployed. The implementation of additional options will be undertaken in consultation with the regulatory authorities, Principal, and Engineer, including, if required and instructed, engaging a noise monitoring specialist to measure and report on-site construction activity to ensure compliance with NZS6803 (NZ Standard for Acoustics – Construction Noise).

Styles Group are undertaking Construction Noise Assessments regarding noise impacts in the event of issues being raised, noise monitoring will be undertaken.

3.8. Weed Management

The protocols outlined in the Waikato Regional Council factsheet will be used to minimise the adverse effects on biosecurity.

3.9. Sediment Control

Throughout the duration of the earthworks, these sediment control measures will be consistently maintained and closely monitored to ensure they function as required. Removal of silt control

measures will only be considered once the site is deemed to be stable in terms of silt runoff, to be agreed by Waikato District Council Compliance Officer and the Site Engineer.

The following silt and sediment control protection measures are being proposed:

3.9.1. Stabilized Site Entrances

The contractor shall ensure that all entrances to the site are constructed upon establishment or prior to any intended use. Entrances shall be an area of stabilised and well compacted aggregate constructed and maintained for heavy vehicle use. These entrances shall be constructed in accordance with the agreed, proposed (as per C200 Earthworks drawings), or adopted local Council guidelines, an example of which can be found within the appended standard details.

3.9.2. Dust Control

For the proposed works, dust generated at the site is likely to have the greatest effect on any existing residential properties bordering the site. To achieve no nuisance dust emissions, the following preventive measures shall be implemented:

- Dampening down of potential dust generation areas with a water truck.
- Mulching and grassing stockpiles and built levels where or when practicable.
- Chemical dust suppressants, used as per manufacturer recommendations as a method of sealing problematic or largely unfinished areas, if the previously mentioned methods fail to mitigate the dust appropriately.
- Ensuring that surfaces are constructed to their final design requirement and are stabilised as quickly as practicable; and
- Controlling reduced vehicle speeds.

Wind conditions should be monitored to assist in daily planning of works to minimise the potential for excessive dust generation.

3.9.3. Cut-off Drains/Bunds

Compacted earth bunds will be placed along the top of batter slopes to divert “clean” runoff away from the earthwork area. Compacted earth bunds placed at the bottom of the cut batter slopes to divert generated “dirty” runoff to the nearest local Decant Earth Bund (DEB). Cut-off drains shall be formed at the bottom of shallow batters where bunding alone will not likely contain expected flows. The purpose of the bund/drain is to prevent any surface water flowing over the newly formed batter faces, into stabilised areas of the site, and to divert flows around the site perimeter to the nearest low point where a DEB is to be located, if required.

3.9.4. Decanting Earth Bunds

Site run-off will be directed by cut-off drains and bunds to the natural low point within each bund’s catchment area prior to discharge onto existing stabilised ground. The locations proposed shall be verified and agreed onsite during a pre-construction meeting and as-builts of decant bund’s size/location shall be provided to the Compliance Officer, if required.

Decanting earth bunds (DEB) will serve as the primary treatment for the works. DEBs will be sized by volume to 2-3% of the catchment area as per appended calculations. The details of the DEBs recommended layout can be found online via Waikato Region Council Erosion & Sediment Control Guidelines for Soil Disturbing Activities (TR0902). Where possible, a DEB will be constructed with a length to width ratio between 3:1 – 5:1, however this may be constrained by site space limitations. Typically, the outlet structure of these DEBs will comprise of a floating T-Bar dewatering device (decanting arm with anti-seep collar, as shown in standard details within engineering plans) which

discharges to stabilised ground. Where possible, the discharge end of the pipe will be perforated to disperse flows past the working area to stabilised or undisturbed ground.

If chemical treatment is required, the decant bar shall be lifted above the expected storage volume to enable treatment to take place, before being lowered post storm event treatment whereby the storage volume is discharged.

3.9.5. Chemical Treatment

To improve water quality treatment within sediment control devices throughout the construction phase, the use of chemical flocculants is strongly recommended for all DEBs.

The method of treatment is variable and dependant on ground conditions and catchment area, this will be confirmed onsite during establishment works and bench testing.

It is proposed that an approved flocculation method will be implemented; the available methods can be found outlined in Table 8:

Flocculation Method	Time Frame	Treatment Area
Floc Blocks for DEBs	Short and Long Term	Up to 5,000 m ²
Batch Dosing for DEB's & SRPs	Short Term	Up to 50,000 m ²
Continuous Dosing of DEBs & SRPs	Long Term	Up to 50,000 m ²

Table 8: Proposed Flocculation Method

Once the DEBs have been flocculated the water quality will be assessed by either measuring the suspended sediment or checking clarity. If the water quality is acceptable the DEB is emptied by unblocking the outlet, and earthworks within its catchment can continue accordingly.

In cases where a pump is required to empty treated water from the DEB due to differences in ground level, the installation of a manhole is necessary. The pump is exclusively permitted to extract water from the manhole structure. The discharged water from the pump will then be directed towards a grass swale to further refine the water quality by removing any potential suspended solids captured during the pumping operation.

3.9.6. Silt Fences

Silt fences will be installed as a treatment measure where sheet flows are considered likely. Such as the toe of fill embankments, where it is not practical to divert flows to a DEB. Alternatively, they may be used in locations where newly generated sheet flows from stabilised areas may concentrate and result in scour of existing natural ground, in this situation a silt fence will impede and aid in mitigating excessive flow velocity.

3.9.7. Wellpoint Dewatering Devices

Prior to and during earthworks in areas with high groundwater levels, wellpoint dewatering devices will be employed. The purpose of these devices is to ensure the stability and safety of excavation faces by lowering the water table. This not only ensures safety but also expedites the construction process. However, it is important to note that the extracted water might contain suspended solids, which could be detrimental to the receiving environment. To mitigate this, the water will first be directed to DEB for treatment. Once treated, the water will be discharged into the existing stormwater channel.

3.9.8. Topsoil Management

Efficient topsoil management is a core component of this project's environmental strategy. The topsoil will be removed from each earthwork area and stockpiled for later use. Any surplus topsoil, forecasted to exceed project requirements, will undergo screening to make it available for sale to the wider public.

To address sediment and erosion control at the stockpile location, preventative measures will be employed. This includes the use of mulching and grass seeding to facilitate the establishment of grass cover on the topsoil stockpile. These practices help maintain the integrity of the topsoil stockpile, prevent soil erosion, and ensure minimal topsoil loss throughout the project.

Soil rehabilitation will be implemented in landscaping areas as required to reverse compaction effects and to improve near surface soakage prior to placement of topsoil and planting.

3.9.9. Sediment Control Performance Monitoring & Maintenance

All sediment control measures will be checked regularly, to ensure that they are performing as intended by design. The site Construction Manager in conjunction with the Project Engineer will be responsible for actively monitoring installed erosion and sediment control devices. Periodic audits will be undertaken and tabled at regular progress meetings.

A site walk over shall be undertaken weekly to identify any corrective maintenance required. A more thorough inspection will be undertaken at the end of each week, or before and after a forecast major storm event, to identify any preventative and/or corrective maintenance required.

A regular program of sediment, debris and trash removal will be undertaken to ensure sediment control measures do not become blocked and ensure they function as required. Any large floating matter including any organic matter, i.e., fallen tree litter, reaching the discharge structures is to be removed immediately.

Specific monitoring and maintenance of each mitigation method is included below:

Stabilised Vehicle Entrance

- Maintain the Stabilised Vehicle Entrance in a condition to prevent sediment from leaving the construction site. After each rainfall inspect any structure used to trap sediment for the Stabilised Vehicle Entrance and clean out as necessary.

Diversion Drains/Clean Water Cut-Off Bunds

- Inspect after every rainfall event and during periods of prolonged rainfall for scour and areas where they may breach.
- Repair immediately if required to ensure that the design capacity is maintained.

Decant Earth Bunds

- Inspect after every rainfall event to confirm water clarity or organise sediment testing.
- Release stored flows if/when required to ensure that the DEB capacity is maintained prior to any future rain event.
- Muck out and remove collected sediment whenever 1/3 of the dead storage is reached, or bi-monthly, as required.

Chemical Treatment

- Inspect stored chemical volumes after every rainfall event and during periods of prolonged rainfall.
- Refill or repair any systems immediately if required to ensure that the design capacity is maintained.

Silt Fence

- Inspect Silt Fences at least once a week and after each rainfall. Make any necessary repairs when bulges occur, or sediment accumulation reaches 50% of the fabric height.
- Any areas of collapse, decomposition or ineffectiveness need to be immediately replaced.
- Remove sediment deposits as necessary to ensure adequate sediment storage and reduce pressure on the Silt Fence. Remove accumulated sediment from the area to an appropriate secure location.
- Do not remove Silt Fence materials and sediment deposition until the catchment area has been appropriately stabilised.

Sediment control and other environmental issues, health and safety matters, and construction-related Resource Consent condition compliance requirements will be integrated into fortnightly on-site client/engineer/contractor progress meetings as a proactive construction management tool. These meeting discussions are recorded with decisions and agreed courses of action to be followed up on.

3.10. Fill Compaction

Each layer of material shall be compacted by approved compacting machinery throughout the whole area and depth to achieve the specification listed below or as specified by a qualified Geotechnical Engineer.

Not less than the following percentages of maximum dry density obtainable for the material by standard compaction at optimum moisture content determined by NZS 4402, Pt 2P: Test 14:		Clays and Silty Clays	Sands and Gravel
A	Within 500mm of the finished carriageway sub grade levels and within 3m of batter edges	98%	100%
B	Elsewhere	95%	97%
Clays		Air Voids % (as defined NZS 4402: Part 1)	Undrained Shear (measured by in-situ vane)
A	Within 500mm of road subgrade levels and within 3 meters	Average value less than 8% (any 10 tests) Maximum single value 10%	Average value not less than 170 KPa minimum single value 140 KPa
B	General Fill	Average value less than 10% (any 10 tests) Maximum single value 12%	Average value not less than 150 KPa minimum single value 110 KPa
C	Reserve Areas deeper than 600mm below finished formation level	Maximum value 15%	Minimum value 75 KPa

Table 9: Fill Compaction Requirements by Soil Types

3.11. Traffic Management

A comprehensive Traffic Management Plan (TMP) will be developed by the contractor prior to the commencement of works. The TMP will address all construction-related vehicle movements, with particular attention to minimising disruption to surrounding residents and maintaining safe traffic operations.

Key measures include:

- Designated Access Points: Entry and exit to the construction site shall be through the new access road into the southern solar farm site that will connect with the new Ashbourne subdivision. Access to the northern solar farm site will be off Station Road via the existing vehicle crossing.
- Construction Traffic Routes: Heavy vehicle routes shall be pre-approved by Matamata-Piako District Council and appropriately signed.
- Vehicle Control Measures: Construction accessways will be controlled with security gates with entry restricted to authorised vehicles.
- Dust and Debris Management: Receiving road network will need to be monitored for debris being carried into the local roading network. Vehicle wheel wash facilities maybe required at exits to prevent debris onto public roads.
- Traffic Safety: All traffic management measures will comply with Waka Kotahi (NZTA) Code of Practice for Temporary Traffic Management (CoPTTM) requirements.
- Public Notification: Residents along haul routes will be notified in advance of any significant truck movements or temporary road works. A letter drop will be undertaken by the nominated contractor prior to construction works commencing.

Temporary traffic signage, traffic controllers, and restricted construction hours may be employed during peak traffic periods to further minimise disruption.

For more information, please refer to Commutes Integrated Transportation Assessment submitted at this application.

3.12. Community and Stakeholder Engagement

Matamata Developments Ltd acknowledges the importance of proactive communication with the community throughout the construction period.

The following items are suggested to be implemented:

- Pre-Construction letter drop will inform residents and businesses of the construction schedule, accessways, and key project contacts.
- Complaints Register: A designated Site Liaison Officer will be appointed to manage complaints and queries. Contact information will be displayed at all site entrances.
- Response Protocol: Complaints will be acknowledged within 24 hours and notified to the local authority (MPDC) with a follow-up and action plan provided within 72 hours.

Maintaining positive relationships with locals is a priority to ensure the project proceeds with minimal disruption and community support.

4. Construction Methodology and Sequence of Works

As highlighted in the previous section, the earthworks operations at the Ashbourne solar farm sites will be categorised into three (3) sections. These sections have been segregated based on the stages of development.

To provide comprehensive guidance for the earthwork activities within this domain, an overarching earthwork principle has been formulated. This principle serves as a unifying framework, guiding the execution of earthworks across these sections. Summarized below are the key principles of the earthworks for this area:

- i. Establish Temporary Stormwater Diversion:
- ii. Sediment and Erosion Control Establishment:
- iii. Minimize the Earthworks Area:
- iv. Stabilize Earthworks:

Earthwork's methodology is dynamic and adapted to suit the local environment, ensuring that each earthwork area within these sections have specific construction methodology based on the principles mentioned above, which are essential to protect the sensitive receiving environment.

5. Solar Construction Works (Lightyears Solar)

5.1. Civil Works

Civil works for the development will be undertaken in a single stage at each site, with each site expected to be completed over a 10-week period. The most intensive work will be completed in the first month of the construction, after which, there will be very little disruption from the site. The operational life is expected to be up to 30 years with the site being restored back to its former state after this period.

5.2. Security Fencing

The project sites are currently fenced with typical rural post and wire fencing. It is expected that this fencing will remain in place until construction works commence. At this point, it is expected that 2.2m high security fencing will be installed around solar farm boundaries, as well as entranceway gateways to match the security fencing. Lightyears Solar Ltd may choose to install a security system, but this is yet to be determined.

5.3. Solar Panels and Piles

Piling for the panels the ground pipe foundations will be confirmed as part of the geotechnical assessment. Installation of the main beam which is screwed on the top. Purlins will be installed for the support of the panels. The installation process may differ depending on the tracking system. The panels are then fixed to the structure by clamps. All cable installations are to be installed to the New Zealand standards and meet the requirements of electrical inspectors to ensure electrical safety.

The installation of the prefabricated inverter and transformer units are moved to site and connected to the electrical equipment is undertaken. Distribution connection to be connected to Powerco's newly dedicated distribution line on Station Road.

6. Conclusion

The proposed solar farm construction works and earthworks outlined in this proposal, has been designed to facilitate the required infrastructure for Ashbourne solar farm developments, and in accordance with Erosion and Sediment Control Guidelines for Soil Disturbing Activities in the Waikato Region, January 2009.

Careful consideration is given to mitigate possible impacts of the proposed development to the receiving environment through implementation of accepted engineering practices.

6.1. Post Construction Monitoring and Maintenance

Following completion of the minor earthworks and infrastructure works, ongoing monitoring and maintenance will be undertaken to ensure compliance with consent conditions and environmental conditions. This period will coincide with the Defects Liability Period.

Activities include:

- Erosion and Sediment Control Decommissioning: Progressive removal of sediment control devices once full site stabilisation is achieved, subject to approval by WRC at indicated hold points i.e. waiting for stabilisation 80% grass strike coverage on grassed topsoil.
- Vegetation Establishment: Monitoring of grass and landscape planting success, with remedial planting undertaken as necessary.
- Defect Liability Period Inspections: Periodic site inspections will be undertaken during the defect liability period to address erosion, sedimentation, or settlement issues.

The above will ensure that long-term environmental and infrastructure outcomes are maintained beyond construction.

Appendix A –Earthworks Drawings