

NORTHLAND CORRIDOR ALTERNATIVE TO BRYNDERWYN HILLS BRYNDERWYN HILLS SECTION

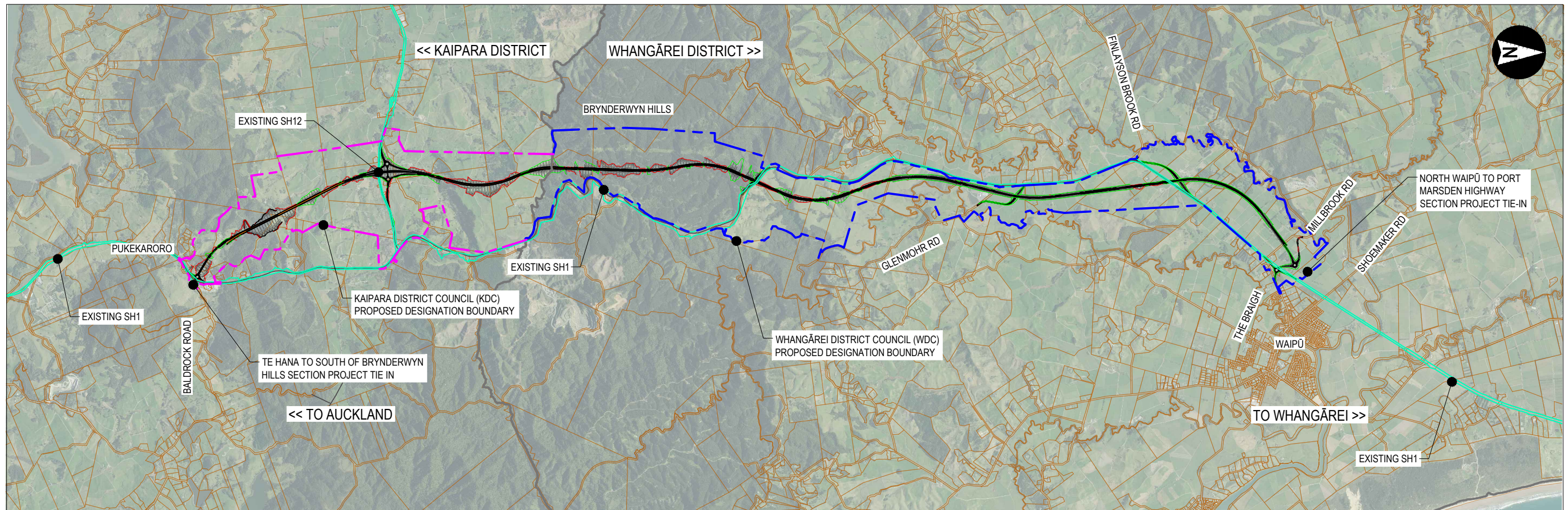

PROJECT
ALL INFORMATION SHOWN IS SUBJECT TO FINAL DESIGN AND THE DETAILS MAY CHANGE. AREAS AND MEASUREMENTS ARE SUBJECT TO SURVEY

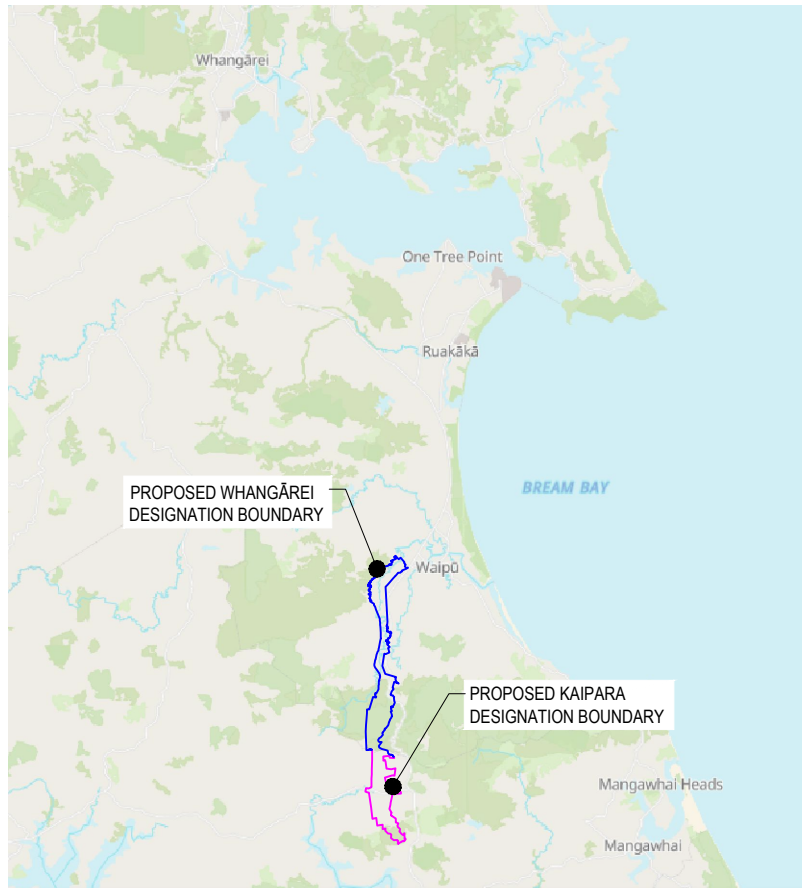

COORDINATE SYSTEM: NZTM 2000, VERTICAL DATUM: NZVD2016
ORIGINAL IN COLOUR DETAIL MAY BE LOST IF COPIED

REV	DATE	REVISION DETAILS
A	18.02.26	CONSENT DESIGN FOR CLIENT REVIEW
B	27.03.26	CONSENT DESIGN FOR LODGEMENT

APPROVED	STATUS	TITLE
R.D	CONSENT DESIGN	BRYNDERWYN HILLS SECTION COVER SHEET & LOCATION PLAN
R.D	APPROVED R.DUPLOOY	
	APPROVED BY	DATE
	R.DUPLOOY	27.03.26

PROJECT LEAD	DATE
T.IRELAND	27.03.26

PROJECT INFORMATION
NORTHLAND CORRIDOR
DOCUMENT CODE
10722-PTA-2B0-GE-DRG-0001
SCALE
NTS
SIZE
A1
REFERENCE No.
GE-0001
REV
B

300 Original size mm
200
150
100
50
10
0

DRAWING INDEX			
DRAWING CODE	TITLE 1	TITLE 2	TITLE 3
GENERAL			
10722-PTA-200-GE-DRG-0001	BRYNDERWYN HILLS SECTION	COVER SHEET & LOCATION PLAN	
10722-PTA-2B0-GE-DRG-0002	BRYNDERWYN HILLS SECTION	DRAWING INDEX	SHEET 1
10722-PTA-2B0-GE-DRG-0003	BRYNDERWYN HILLS SECTION	DRAWING INDEX	SHEET 2
GEOLOGY			
10722-PTA-2B0-GL-DRG-0720	BRYNDERWYN HILLS SECTION	GEOLOGY LONG SECTION NOTES AND KEY	EARTHWORKS MODEL 1.1 - COVER PAGE
10722-PTA-2B0-GL-DRG-0751	BRYNDERWYN HILLS SECTION	GEOLOGY LONG SECTION ZONE 4-1	EARTHWORKS MODEL 1.1
10722-PTA-2B0-GL-DRG-0752	BRYNDERWYN HILLS SECTION	GEOLOGY LONG SECTION ZONE 4-2	EARTHWORKS MODEL 1.1
10722-PTA-2B0-GL-DRG-0753	BRYNDERWYN HILLS SECTION	GEOLOGY LONG SECTION ZONE 4-3	EARTHWORKS MODEL 1.1
10722-PTA-2B0-GL-DRG-0754	BRYNDERWYN HILLS SECTION	GEOLOGY LONG SECTION ZONE 3-1	EARTHWORKS MODEL 1.1
10722-PTA-2B0-GL-DRG-0755	BRYNDERWYN HILLS SECTION	GEOLOGY LONG SECTION ZONE 3-2	EARTHWORKS MODEL 1.1
10722-PTA-2B0-GL-DRG-0756	BRYNDERWYN HILLS SECTION	GEOLOGY LONG SECTION ZONE 2-1	EARTHWORKS MODEL 1.1
10722-PTA-2B0-GL-DRG-0757	BRYNDERWYN HILLS SECTION	GEOLOGY LONG SECTION ZONE 2-2	EARTHWORKS MODEL 1.1
10722-PTA-2B0-GL-DRG-0758	BRYNDERWYN HILLS SECTION	GEOLOGY LONG SECTION ZONE 2-3	EARTHWORKS MODEL 1.1
10722-PTA-2B0-GL-DRG-0759	BRYNDERWYN HILLS SECTION	GEOLOGY LONG SECTION ZONE 2-4	EARTHWORKS MODEL 1.1
10722-PTA-2B0-GL-DRG-0760	BRYNDERWYN HILLS SECTION	GEOLOGY LONG SECTION ZONE 1-1	EARTHWORKS MODEL 1.1
10722-PTA-2B0-GL-DRG-0761	BRYNDERWYN HILLS SECTION	GEOLOGY LONG SECTION ZONE 1-2	EARTHWORKS MODEL 1.1
10722-PTA-2B0-GL-DRG-0762	BRYNDERWYN HILLS SECTION	GEOLOGY LONG SECTION ZONE 1-3	EARTHWORKS MODEL 1.1
10722-PTA-2B0-GL-DRG-0763	BRYNDERWYN HILLS SECTION	GEOLOGY LONG SECTION ZONE 1-4	EARTHWORKS MODEL 1.1
10722-PTA-2B0-GL-DRG-0764	BRYNDERWYN HILLS SECTION	GEOLOGY LONG SECTION ZONE 1-5	EARTHWORKS MODEL 1.1
GEOTECHNICAL			
10722-PTA-2B0-GO-DRG-0071	BRYNDERWYN HILLS SECTION	TYPICAL DETAILS	CUT SLOPES
10722-PTA-2B0-GO-DRG-0072	BRYNDERWYN HILLS SECTION	TYPICAL DETAILS	CUT SLOPES
10722-PTA-2B0-GO-DRG-0073	BRYNDERWYN HILLS SECTION	TYPICAL DETAILS	FILL EMBANKMENTS
10722-PTA-2B0-GO-DRG-0074	BRYNDERWYN HILLS SECTION	TYPICAL DETAILS	ALLUVIAL FILL EMBANKMENTS
10722-PTA-2B0-GO-DRG-0075	BRYNDERWYN HILLS SECTION	TYPICAL DETAILS	BRIDGE ABUTMENTS
10722-PTA-2B0-GO-DRG-0076	BRYNDERWYN HILLS SECTION	TYPICAL DETAILS	DRAINAGE & SPOIL DISPOSAL

DRAWING INDEX			
DRAWING CODE	TITLE 1	TITLE 2	TITLE 3
ROADS			
10722-PTA-2B0-RD-DRG-0101	BRYNDERWYN HILLS SECTION	TYPICAL CROSS SECTION	SHEET 1 OF 1
10722-PTA-2B0-RD-DRG-0201	BRYNDERWYN HILLS SECTION	INDICATIVE GENERAL ARRANGEMENT PLAN	SHEET 1 OF 5
10722-PTA-200-RD-DRG-0202	BRYNDERWYN HILLS SECTION	INDICATIVE GENERAL ARRANGEMENT PLAN	SHEET 2 OF 5
10722-PTA-200-RD-DRG-0203	BRYNDERWYN HILLS SECTION	INDICATIVE GENERAL ARRANGEMENT PLAN	SHEET 3 OF 5
10722-PTA-200-RD-DRG-0204	BRYNDERWYN HILLS SECTION	INDICATIVE GENERAL ARRANGEMENT PLAN	SHEET 4 OF 5
10722-PTA-200-RD-DRG-0205	BRYNDERWYN HILLS SECTION	INDICATIVE GENERAL ARRANGEMENT PLAN	SHEET 5 OF 5
10722-PTA-2B0-RD-DRG-0301	BRYNDERWYN HILLS SECTION	INDICATIVE PLAN AND LONG SECTION	SHEET 1 OF 5
10722-PTA-2B0-RD-DRG-0302	BRYNDERWYN HILLS SECTION	INDICATIVE PLAN AND LONG SECTION	SHEET 2 OF 5
10722-PTA-2B0-RD-DRG-0303	BRYNDERWYN HILLS SECTION	INDICATIVE PLAN AND LONG SECTION	SHEET 3 OF 5
10722-PTA-2B0-RD-DRG-0304	BRYNDERWYN HILLS SECTION	INDICATIVE PLAN AND LONG SECTION	SHEET 4 OF 5
10722-PTA-2B0-RD-DRG-0305	BRYNDERWYN HILLS SECTION	INDICATIVE PLAN AND LONG SECTION	SHEET 5 OF 5
STRUCTURAL			
10722-PTA-2B0-ST-DRG-5000	BRYNDERWYN HILLS SECTION	STRUCTURES	LOCATION PLAN
10722-PTA-2B0-ST-DRG-5010	BRYNDERWYN HILLS SECTION	BR01	SH12 INTERCHANGE OVERBRIDGE - INDICATIVE PLAN & SECTION
10722-PTA-2B0-ST-DRG-5020	BRYNDERWYN HILLS SECTION	BR02	SH1 BRYNDERWYN OVERBRIDGE - INDICATIVE PLAN & SECTION
10722-PTA-2B0-ST-DRG-5030	BRYNDERWYN HILLS SECTION	BR03	GLENMOHR ROAD OVERBRIDGE - INDICATIVE PLAN & SECTION
10722-PTA-2B0-ST-DRG-5040	BRYNDERWYN HILLS SECTION	BR04	SH1 WAIPŪ OVERBRIDGE - INDICATIVE PLAN & SECTION
10722-PTA-2B0-ST-DRG-5100	BRYNDERWYN HILLS SECTION	STRUCTURES	INDICATIVE TYPICAL CROSS SECTIONS

PROJECT		REV	DATE	REVISION DETAILS	APPROVED	STATUS			TITLE	PROJECT INFORMATION				
ALL INFORMATION SHOWN IS SUBJECT TO FINAL DESIGN AND THE DETAILS MAY CHANGE. AREAS AND MEASUREMENTS ARE SUBJECT TO SURVEY.		A	18.02.26	CONSENT DESIGN FOR CLIENT REVIEW	R.D	DRAWN	C.VASAYA	27.03.26	CONSENT DESIGN APPROVED <i>R.DUPLOOY</i>	BRYNDERWYN HILLS SECTION DRAWING INDEX SHEET 1	NORTHLAND CORRIDOR DOCUMENT CODE 10722-PTA-2B0-GE-DRG-0002			
		B	27.03.26	CONSENT DESIGN FOR LODGEMENT	R.D		DESIGN V.HOOKER 27.03.26 VERIFIED S.BLAKE 27.03.26 PROJECT LEAD T.IRELAND 27.03.26	APPROVED BY R.DUPLOOY DATE 27.03.26			SCALE NTS	SIZE A1	REFERENCE No. GE-0002	REV B



COORDINATE SYSTEM: NZTM 2000, VERTICAL DATUM: NZVD2016
 ORIGINAL IN COLOUR DETAIL MAY BE LOST IF COPIED

Plot Date: 3/27/2026 11:22 am | Plotted By: Vica Hooker | Original File: C:\PW\WSP-AUS-190063575\10722-PTA-2B0-GE-DRG-0002.DWG | Tab: [B]

300
Original size mm
200
150
100
50
10
0

DRAWING INDEX			
DRAWING CODE	TITLE 1	TITLE 2	TITLE 3
DRAINAGE			
10722-PTA-2B0-SW-DRG-1401	BRYNDERWYN HILLS SECTION	INDICATIVE STORMWATER AND HYDROLOGY PLAN	SHEET 1 OF 14
10722-PTA-2B0-SW-DRG-1402	BRYNDERWYN HILLS SECTION	INDICATIVE STORMWATER AND HYDROLOGY PLAN	SHEET 2 OF 14
10722-PTA-2B0-SW-DRG-1403	BRYNDERWYN HILLS SECTION	INDICATIVE STORMWATER AND HYDROLOGY PLAN	SHEET 3 OF 14
10722-PTA-2B0-SW-DRG-1404	BRYNDERWYN HILLS SECTION	INDICATIVE STORMWATER AND HYDROLOGY PLAN	SHEET 4 OF 14
10722-PTA-2B0-SW-DRG-1405	BRYNDERWYN HILLS SECTION	INDICATIVE STORMWATER AND HYDROLOGY PLAN	SHEET 5 OF 14
10722-PTA-2B0-SW-DRG-1406	BRYNDERWYN HILLS SECTION	INDICATIVE STORMWATER AND HYDROLOGY PLAN	SHEET 6 OF 14
10722-PTA-2B0-SW-DRG-1407	BRYNDERWYN HILLS SECTION	INDICATIVE STORMWATER AND HYDROLOGY PLAN	SHEET 7 OF 14
10722-PTA-2B0-SW-DRG-1408	BRYNDERWYN HILLS SECTION	INDICATIVE STORMWATER AND HYDROLOGY PLAN	SHEET 8 OF 14
10722-PTA-2B0-SW-DRG-1409	BRYNDERWYN HILLS SECTION	INDICATIVE STORMWATER AND HYDROLOGY PLAN	SHEET 9 OF 14
10722-PTA-2B0-SW-DRG-1410	BRYNDERWYN HILLS SECTION	INDICATIVE STORMWATER AND HYDROLOGY PLAN	SHEET 10 OF 14
10722-PTA-2B0-SW-DRG-1411	BRYNDERWYN HILLS SECTION	INDICATIVE STORMWATER AND HYDROLOGY PLAN	SHEET 11 OF 14
10722-PTA-2B0-SW-DRG-1412	BRYNDERWYN HILLS SECTION	INDICATIVE STORMWATER AND HYDROLOGY PLAN	SHEET 12 OF 14
10722-PTA-2B0-SW-DRG-1413	BRYNDERWYN HILLS SECTION	INDICATIVE STORMWATER AND HYDROLOGY PLAN	SHEET 13 OF 14
10722-PTA-2B0-SW-DRG-1414	BRYNDERWYN HILLS SECTION	INDICATIVE STORMWATER AND HYDROLOGY PLAN	SHEET 14 OF 14
10722-PTA-2B0-SW-DRG-1451	BRYNDERWYN HILLS SECTION	TYPICAL STORMWATER DETAILS	CHANNELS & DRAINS
10722-PTA-2B0-SW-DRG-1452	BRYNDERWYN HILLS SECTION	TYPICAL STORMWATER DETAILS	STREAM DIVERSIONS
10722-PTA-2B0-SW-DRG-1453	BRYNDERWYN HILLS SECTION	TYPICAL STORMWATER DETAILS	CROSS CULVERTS
10722-PTA-2B0-SW-DRG-1454	BRYNDERWYN HILLS SECTION	TYPICAL STORMWATER DETAILS	TYPICAL WETLAND
PLANNING AND ENVIRONMENT			
10722-PTA-2B0-PE-DRG-0100	BRYNDERWYN HILLS SECTION	PROPOSED DESIGNATION	OVERVIEW
10722-PTA-2B0-PE-DRG-0101	BRYNDERWYN HILLS SECTION	PROPOSED DESIGNATION PLANS	SHEET 1 OF 12
10722-PTA-2B0-PE-DRG-0102	BRYNDERWYN HILLS SECTION	PROPOSED DESIGNATION PLANS	SHEET 2 OF 12
10722-PTA-2B0-PE-DRG-0103	BRYNDERWYN HILLS SECTION	PROPOSED DESIGNATION PLANS	SHEET 3 OF 12
10722-PTA-2B0-PE-DRG-0104	BRYNDERWYN HILLS SECTION	PROPOSED DESIGNATION PLANS	SHEET 4 OF 12
10722-PTA-2B0-PE-DRG-0105	BRYNDERWYN HILLS SECTION	PROPOSED DESIGNATION PLANS	SHEET 5 OF 12
10722-PTA-2B0-PE-DRG-0106	BRYNDERWYN HILLS SECTION	PROPOSED DESIGNATION PLANS	SHEET 6 OF 12
10722-PTA-2B0-PE-DRG-0107	BRYNDERWYN HILLS SECTION	PROPOSED DESIGNATION PLANS	SHEET 7 OF 12
10722-PTA-2B0-PE-DRG-0108	BRYNDERWYN HILLS SECTION	PROPOSED DESIGNATION PLANS	SHEET 8 OF 12
10722-PTA-2B0-PE-DRG-0109	BRYNDERWYN HILLS SECTION	PROPOSED DESIGNATION PLANS	SHEET 9 OF 12
10722-PTA-2B0-PE-DRG-0110	BRYNDERWYN HILLS SECTION	PROPOSED DESIGNATION PLANS	SHEET 10 OF 12
10722-PTA-2B0-PE-DRG-0111	BRYNDERWYN HILLS SECTION	PROPOSED DESIGNATION PLANS	SHEET 11 OF 12
10722-PTA-2B0-PE-DRG-0112	BRYNDERWYN HILLS SECTION	PROPOSED DESIGNATION PLANS	SHEET 12 OF 12
10722-PTA-2B0-PE-DRG-0151	BRYNDERWYN HILLS SECTION	PROPOSED DESIGNATION PROPERTY SCHEDULE	SHEET 1 OF 3
10722-PTA-2B0-PE-DRG-0152	BRYNDERWYN HILLS SECTION	PROPOSED DESIGNATION PROPERTY SCHEDULE	SHEET 2 OF 3
10722-PTA-2B0-PE-DRG-0153	BRYNDERWYN HILLS SECTION	PROPOSED DESIGNATION PROPERTY SCHEDULE	SHEET 3 OF 3

PROJECT

ALL INFORMATION SHOWN IS SUBJECT TO FINAL DESIGN AND THE DETAILS MAY CHANGE. AREAS AND MEASUREMENTS ARE SUBJECT TO SURVEY



NZ TRANSPORT AGENCY
WAKA KOTAHU

Northland Corridor

Roads of National Significance

COORDINATE SYSTEM: NZTM 2000, VERTICAL DATUM: NZVD2016

ORIGINAL IN COLOUR DETAIL MAY BE LOST IF COPIED

REV	DATE	REVISION DETAILS	APPROVED
A	18.02.26	CONSENT DESIGN FOR CLIENT REVIEW	R.D
B	27.03.26	CONSENT DESIGN FOR LODGEMENT	R.D

STATUS	TITLE
CONSENT DESIGN	BRYNDERWYN HILLS SECTION DRAWING INDEX SHEET 2
APPROVED	
R.DUPLLOY	
APPROVED BY	DATE
R.DUPLLOY	27.03.26

PROJECT INFORMATION
NORTHLAND CORRIDOR
DOCUMENT CODE
10722-PTA-2B0-GE-DRG-0003
SCALE
NTS
SIZE
A1
REFERENCE No.
GE-0003
REV
B

Plot Date: 3/27/2026 11:21 am | Plotted By: Vica Hooker | Original File: C:\P\W\SP-AUS-19\0063575\10722-PTA-2B0-GE-DRG-0003.DWG | Tab: [B]

LEGEND

- PROPOSED DESIGNATION BOUNDARY (KAIPARA DISTRICT COUNCIL)
- PROPOSED DESIGNATION BOUNDARY WHANGĀREI DISTRICT
- ▭ DISTRICT COUNCIL BOUNDARIES
- ▭ MAP SHEETS

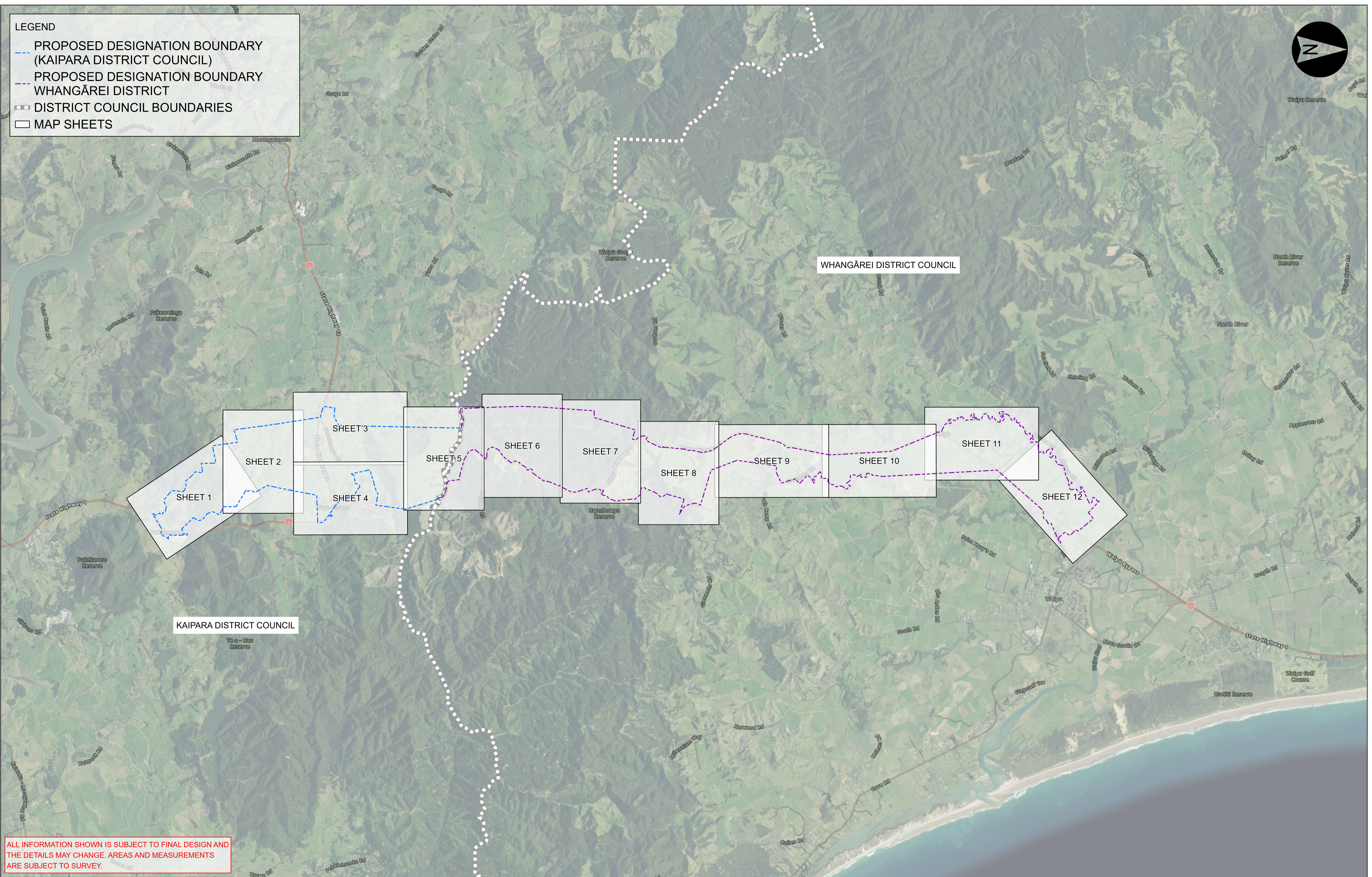

ALL INFORMATION SHOWN IS SUBJECT TO FINAL DESIGN AND THE DETAILS MAY CHANGE. AREAS AND MEASUREMENTS ARE SUBJECT TO SURVEY.

PROJECT		REV	DATE	REVISION DETAILS	APPROVED	QA	STATUS		TITLE		PROJECT INFORMATION			
		A	18.02.2026	CONSENT DESIGN FOR CLIENT REVIEW	R.D	DRAWN	H. SANTOS	27.03.2026	BRYNDERWYN HILLS SECTION PROPOSED DESIGNATION OVERVIEW		NORTHLAND CORRIDOR			
		B	02.03.2026	CONSENT DESIGN FOR CLIENT REVIEW	R.D	CHECKED	J. TILL	27.03.2026						
		C	27.03.2026	CONSENT DESIGN FOR LODGMENT	R.D	REVIEWED	J. WONG	27.03.2026						
						VERIFIED	S. BLAKE	27.03.2026	APPROVED BY	DATE	SCALE	SIZE	REFERENCE NO.	REV
						PROJECT LEAD	T. IRELAND	27.03.2026	R. DU PLOOY	27.03.2026	1:30,000	A1	PE-0100	C



COORDINATE SYSTEM: NZGD 2000 New Zealand Transverse Mercator
VERTICAL DATUM: NZVD2016

ORIGINAL IN COLOUR DETAIL MAY BE LOST IF COPIED

LEGEND

- xx PROPERTY ID
- PROPOSED DESIGNATION BOUNDARY
- KAIPARA DISTRICT
- LAND TO BE DESIGNATED
- CADASTRAL BOUNDARIES

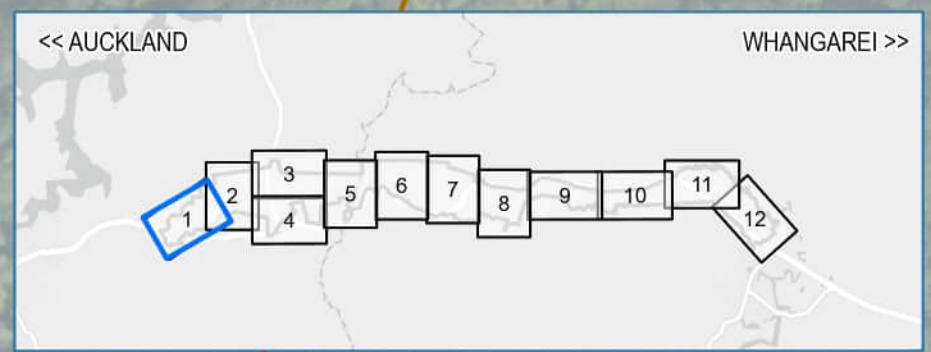

100 m
0
50
100

GENERAL NOTES:

1. CADASTRAL BOUNDARY (NZ PRIMARY PARCELS) EXTRACTED FROM LAND INFORMATION NEW ZEALAND (LINZ) DATA SERVICE, CURRENT AS OF 16 FEBRUARY 2026.

ALL INFORMATION SHOWN IS SUBJECT TO FINAL DESIGN AND THE DETAILS MAY CHANGE. AREAS AND MEASUREMENTS ARE SUBJECT TO SURVEY.

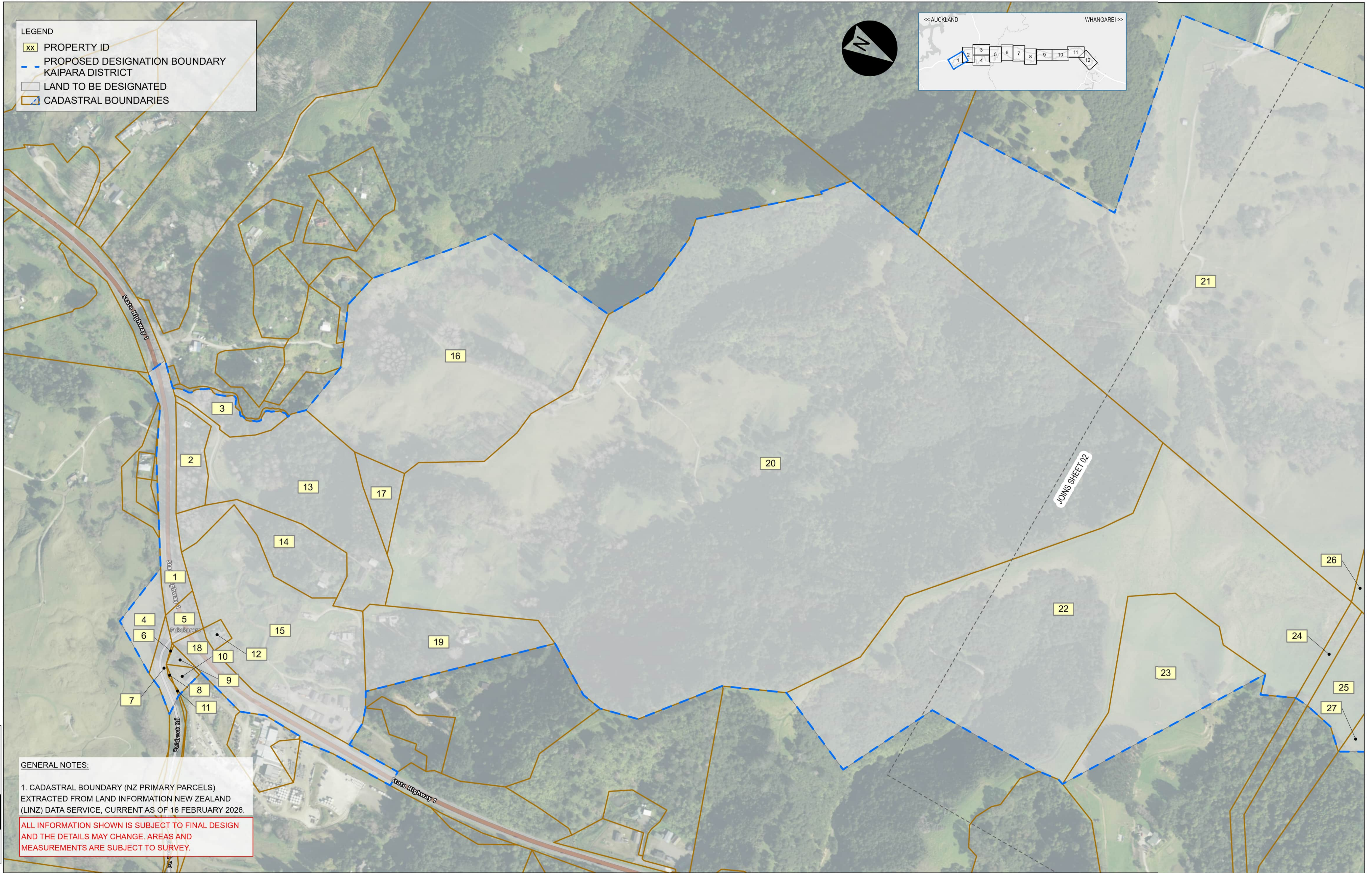

PROJECT

NZ TRANSPORT AGENCY
WAIATA CENTRE

Northland Corridor

Roads of National Significance

COORDINATE SYSTEM: NZGD 2000 New Zealand Transverse Mercator
VERTICAL DATUM: NZVD2016

REV	DATE	REVISION DETAILS	APPROVED	QA
A	18.02.2026	CONSENT DESIGN FOR CLIENT REVIEW	R.D	DRAWN H. SANTOS 27.03.2026
B	02.03.2026	CONSENT DESIGN FOR CLIENT REVIEW	R.D	CHECKED J. TILL 27.03.2026
C	27.03.2026	CONSENT DESIGN FOR LODGMENT	R.D	REVIEWED J. WONG 27.03.2026
				VERIFIED S. BLAKE 27.03.2026
				PROJECT LEAD T. IRELAND 27.03.2026

STATUS	APPROVED BY	DATE
CONSENT DESIGN	R. DU PLOOY	27.03.2026

TITLE
BRYNDERWYN HILLS SECTION PROPOSED DESIGNATION PLAN SHEET 1 OF 12

PROJECT INFORMATION			
NORTHLAND CORRIDOR			
DOCUMENT CODE 10722-PTA-2B0-PE-DRG-0101			
SCALE 1:2,500	SIZE A1	REFERENCE NO. PE-0101	REV C

ORIGINAL IN COLOUR DETAIL MAY BE LOST IF COPIED

LEGEND

- xx PROPERTY ID
- - - PROPOSED DESIGNATION BOUNDARY
- KAIPARA DISTRICT
- LAND TO BE DESIGNATED
- CADASTRAL BOUNDARIES

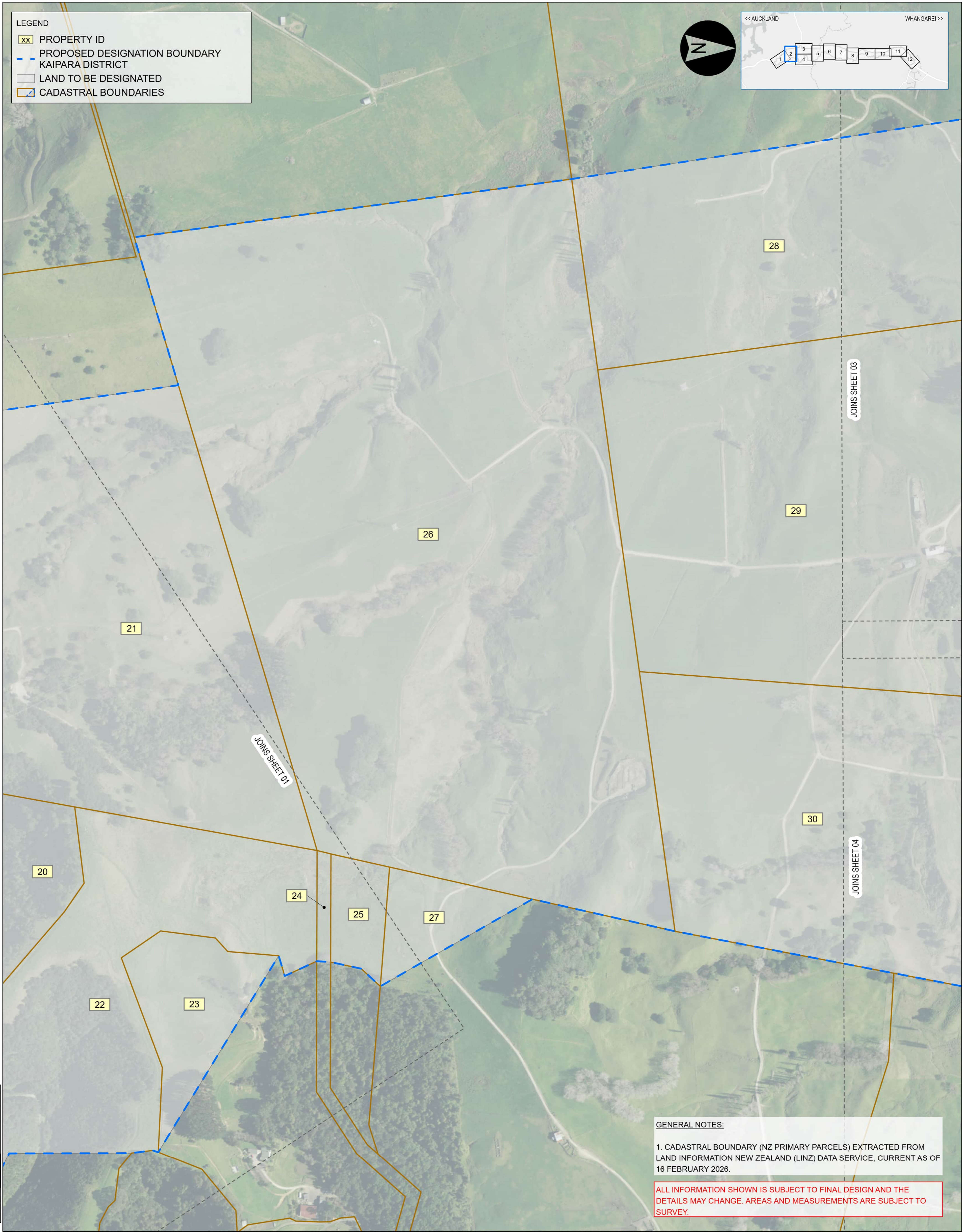
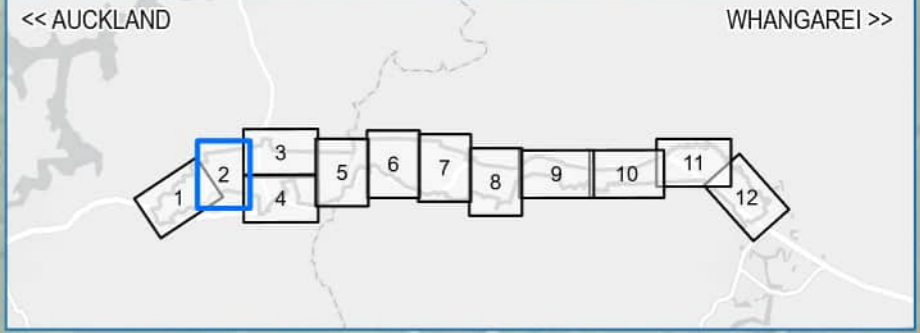

GENERAL NOTES:

1. CADASTRAL BOUNDARY (NZ PRIMARY PARCELS) EXTRACTED FROM LAND INFORMATION NEW ZEALAND (LINZ) DATA SERVICE, CURRENT AS OF 16 FEBRUARY 2026.

ALL INFORMATION SHOWN IS SUBJECT TO FINAL DESIGN AND THE DETAILS MAY CHANGE. AREAS AND MEASUREMENTS ARE SUBJECT TO SURVEY.

PROJECT		REV	DATE	REVISION DETAILS	APPROVED	QA	STATUS	PROJECT INFORMATION		
Northland Corridor <small>Roads of National Significance</small>	A	30.01.2026	CONSENT DESIGN FOR CLIENT REVIEW	R.D	DRAWN	H. SANTOS	27.03.2026	CONSENT DESIGN	NORTHLAND CORRIDOR	
	B	02.03.2026	CONSENT DESIGN FOR CLIENT REVIEW	R.D	CHECKED	J. TILL	27.03.2026			
	C	27.03.2026	CONSENT DESIGN FOR LODGMENT	R.D	REVIEWED	J. WONG	27.03.2026	TITLE BRYNDERWYN HILLS SECTION PROPOSED DESIGNATION PLAN SHEET 2 OF 12	DOCUMENT CODE 10722-PTA-2B0-PE-DRG-0102	
<small>COORDINATE SYSTEM: NZGD 2000 New Zealand Transverse Mercator</small> <small>VERTICAL DATUM: NZVD2016</small>						VERIFIED S. BLAKE 27.03.2026 PROJECT LEAD T. IRELAND 27.03.2026 APPROVED BY R. DU PLOOY DATE 27.03.2026	SCALE 1:2,500	SIZE A1	REFERENCE NO. PE-0102	REV C

ORIGINAL IN COLOUR DETAIL MAY BE LOST IF COPIED

LEGEND

- xx PROPERTY ID
- PROPOSED DESIGNATION BOUNDARY KAIPARA DISTRICT
- LAND TO BE DESIGNATED
- CADASTRAL BOUNDARIES

GENERAL NOTES:

1. CADASTRAL BOUNDARY (NZ PRIMARY PARCELS) EXTRACTED FROM LAND INFORMATION NEW ZEALAND (LINZ) DATA SERVICE, CURRENT AS OF 16 FEBRUARY 2026.

ALL INFORMATION SHOWN IS SUBJECT TO FINAL DESIGN AND THE DETAILS MAY CHANGE. AREAS AND MEASUREMENTS ARE SUBJECT TO SURVEY.

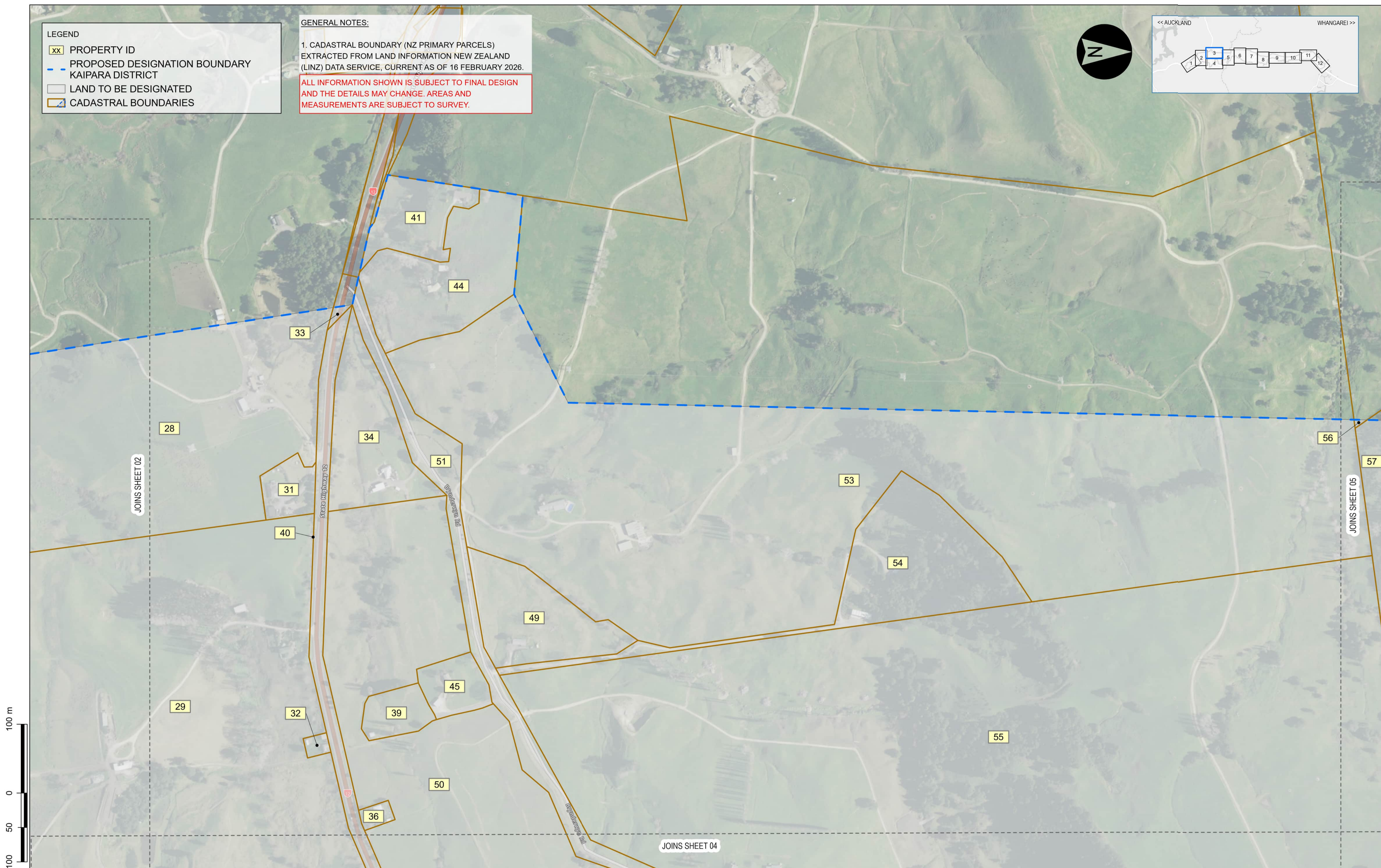
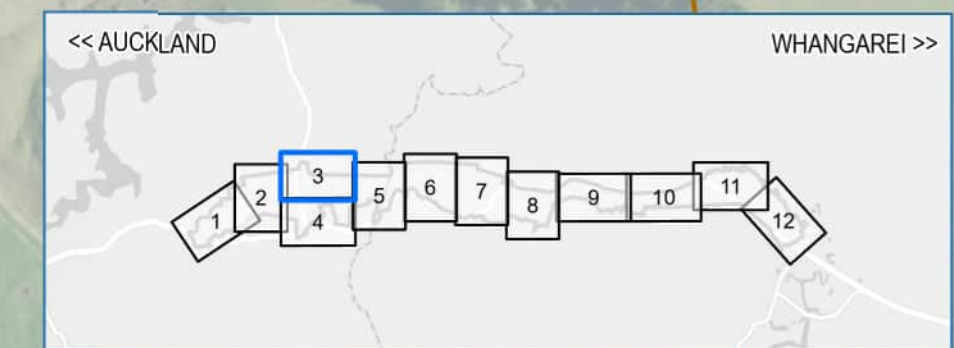

PROJECT	REV	DATE	REVISION DETAILS	APPROVED	QA	STATUS	TITLE	PROJECT INFORMATION
Northland Corridor <small>Roads of National Significance</small>	A	18.02.2026	CONSENT DESIGN FOR CLIENT REVIEW	R.D	DRAWN	CONSENT DESIGN <small>R. DU PLOOY</small>	BRYNDERWYN HILLS SECTION PROPOSED DESIGNATION PLAN SHEET 3 OF 12	DOCUMENT CODE
	B	02.03.2026	CONSENT DESIGN FOR CLIENT REVIEW	R.D	CHECKED			10722-PTA-2B0-PE-DRG-0103
	C	27.03.2026	CONSENT DESIGN FOR LODGMENT	R.D	REVIEWED			SCALE
					VERIFIED	APPROVED BY	DATE	SIZE
					PROJECT LEAD	R. DU PLOOY	27.03.2026	REFERENCE NO.
								REV
								C

COORDINATE SYSTEM: NZGD 2000 New Zealand Transverse Mercator
 VERTICAL DATUM: NZVD2016

■ ■ ■ ■ ORIGINAL IN COLOUR DETAIL MAY BE LOST IF COPIED

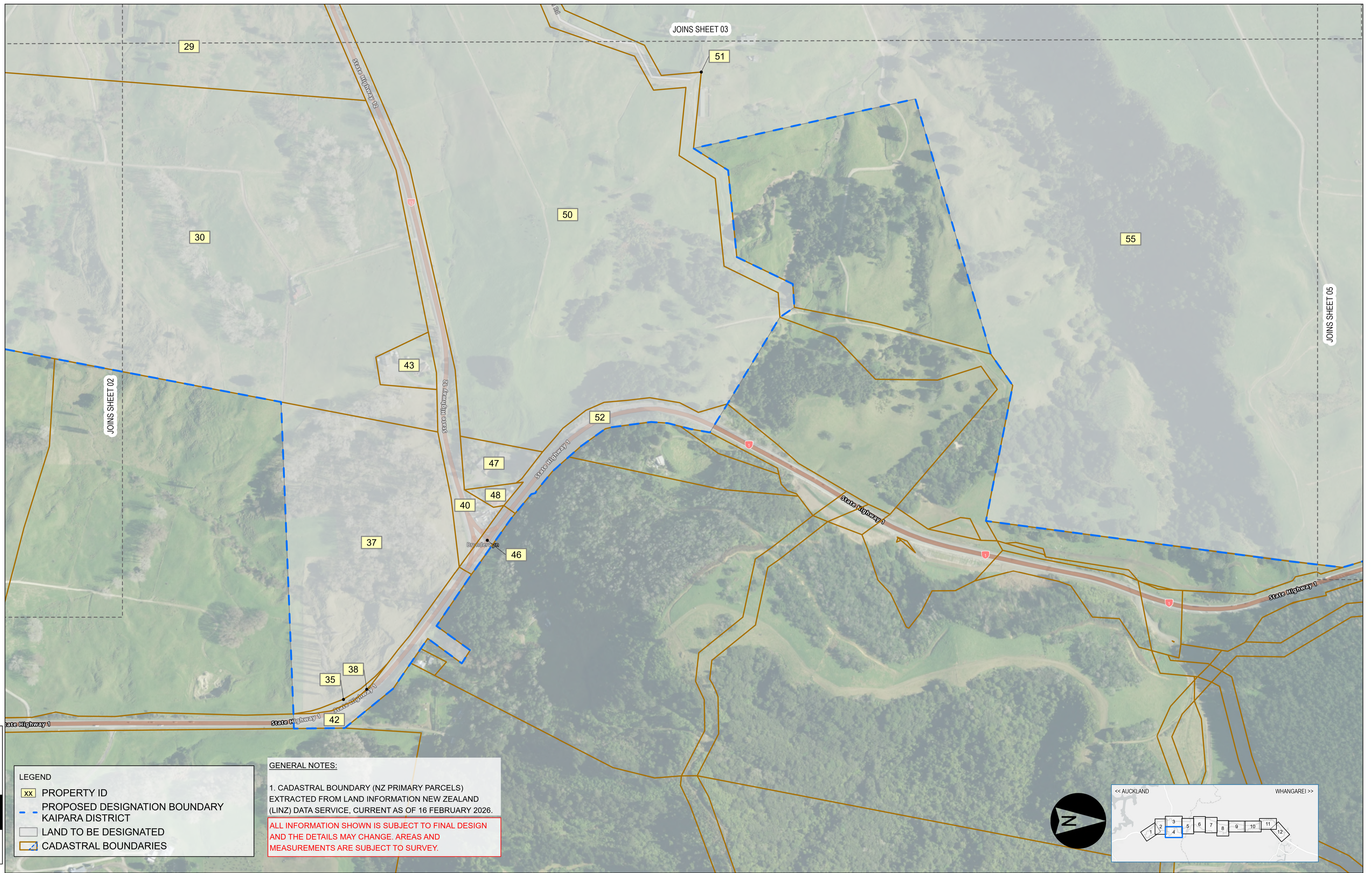

LEGEND

- xx PROPERTY ID
- PROPOSED DESIGNATION BOUNDARY KAIPARA DISTRICT
- LAND TO BE DESIGNATED
- CADASTRAL BOUNDARIES

GENERAL NOTES:

1. CADASTRAL BOUNDARY (NZ PRIMARY PARCELS) EXTRACTED FROM LAND INFORMATION NEW ZEALAND (LINZ) DATA SERVICE, CURRENT AS OF 16 FEBRUARY 2026.

ALL INFORMATION SHOWN IS SUBJECT TO FINAL DESIGN AND THE DETAILS MAY CHANGE. AREAS AND MEASUREMENTS ARE SUBJECT TO SURVEY.

PROJECT

Northland Corridor Roads of National Significance

COORDINATE SYSTEM: NZGD 2000 New Zealand Transverse Mercator
VERTICAL DATUM: NZVD2016

REV	DATE	REVISION DETAILS	APPROVED	QA
A	18.02.2026	CONSENT DESIGN FOR CLIENT REVIEW	R.D	DRAWN H. SANTOS 27.03.2026
B	02.03.2026	CONSENT DESIGN FOR CLIENT REVIEW	R.D	CHECKED J. TILL 27.03.2026
C	27.03.2026	CONSENT DESIGN FOR LODGMENT	R.D	REVIEWED J. WONG 27.03.2026
				VERIFIED S. BLAKE 27.03.2026
				PROJECT LEAD T. IRELAND 27.03.2026

STATUS	TITLE
CONSENT DESIGN	BRYNDERWYN HILLS SECTION PROPOSED DESIGNATION PLAN SHEET 4 OF 12
APPROVED R. DU PLOOY	
APPROVED BY R. DU PLOOY	DATE 27.03.2026

PROJECT INFORMATION			
NORTHLAND CORRIDOR			
DOCUMENT CODE 10722-PTA-2B0-PE-DRG-0104			
SCALE 1:2,500	SIZE A1	REFERENCE NO. PE-0104	REV C

ORIGINAL IN COLOUR DETAIL MAY BE LOST IF COPIED

LEGEND

- XX PROPERTY ID
- PROPOSED DESIGNATION BOUNDARY KAIPARA DISTRICT
- PROPOSED DESIGNATION BOUNDARY WHANGĀREI DISTRICT
- DISTRICT COUNCIL BOUNDARIES
- LAND TO BE DESIGNATED
- CADASTRAL BOUNDARIES

GENERAL NOTES:

1. CADASTRAL BOUNDARY (NZ PRIMARY PARCELS) EXTRACTED FROM LAND INFORMATION NEW ZEALAND (LINZ) DATA SERVICE, CURRENT AS OF 16 FEBRUARY 2026.

ALL INFORMATION SHOWN IS SUBJECT TO FINAL DESIGN AND THE DETAILS MAY CHANGE. AREAS AND MEASUREMENTS ARE SUBJECT TO SURVEY.

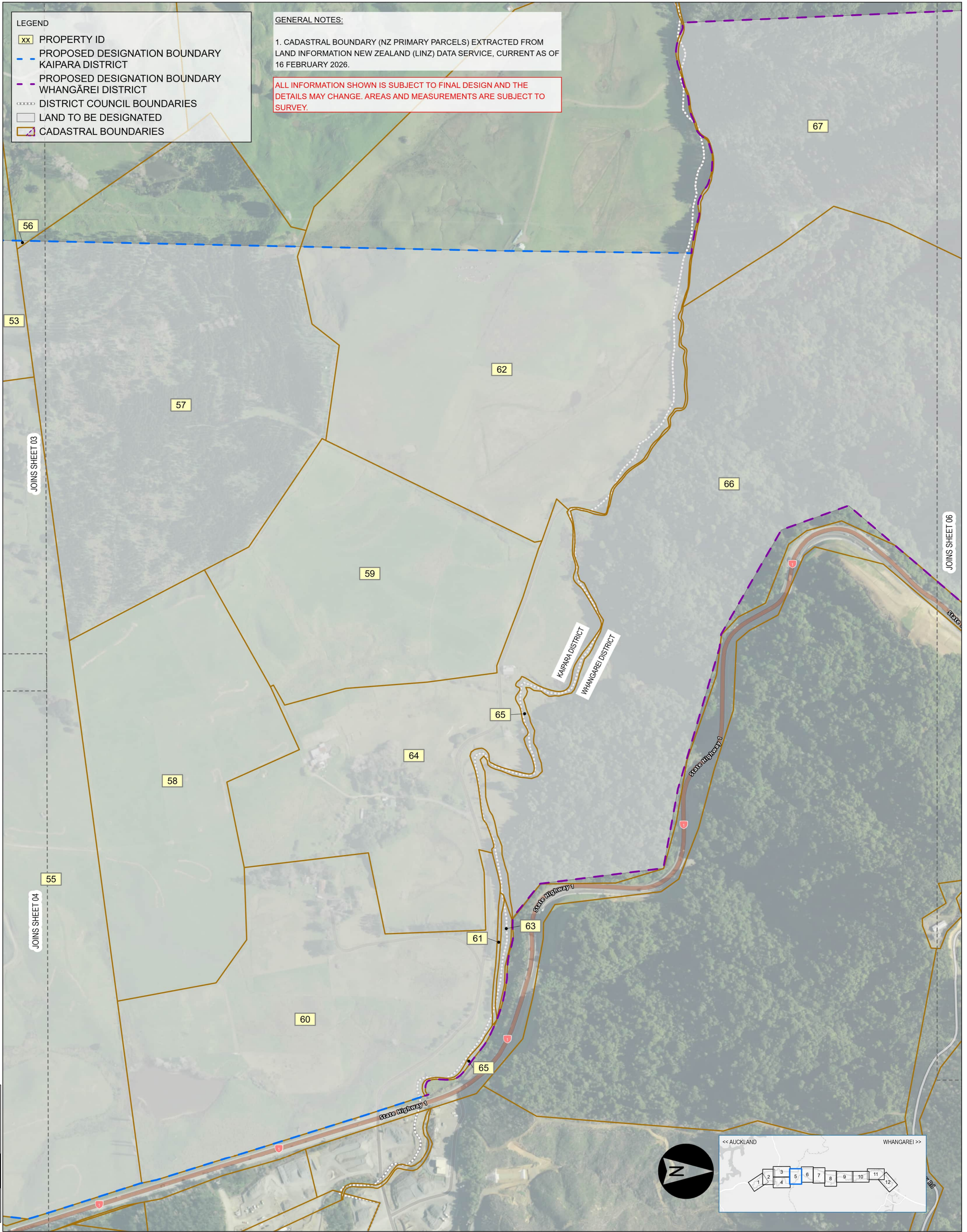

PROJECT		REV	DATE	REVISION DETAILS	APPROVED	QA	STATUS	PROJECT INFORMATION
Northland Corridor	A	30.01.2026	CONSENT DESIGN FOR CLIENT REVIEW	R.D	DRAWN	H. SANTOS 27.03.2026	CONSENT DESIGN	NORTHLAND CORRIDOR
	B	02.03.2026	CONSENT DESIGN FOR CLIENT REVIEW	R.D	CHECKED	J. TILL 27.03.2026		
	C	27.03.2026	CONSENT DESIGN FOR LODGMENT	R.D	REVIEWED	J. WONG 27.03.2026		
					VERIFIED	S. BLAKE 27.03.2026		
					PROJECT LEAD	T. IRELAND 27.03.2026		
					APPROVED BY	R. DU PLOOY		
					DATE	27.03.2026		
COORDINATE SYSTEM: NZGD 2000 New Zealand Transverse Mercator VERTICAL DATUM: NZVD2016		Northland Corridor		Roads of National Significance		TITLE BRYNDERWYN HILLS SECTION PROPOSED DESIGNATION PLAN SHEET 5 OF 12		DOCUMENT CODE 10722-PTA-2B0-PE-DRG-0105
		SCALE 1:2,500	SIZE A1	REFERENCE NO. PE-0105	REV C			

■ ■ ■ ■ ■ ORIGINAL IN COLOUR DETAIL MAY BE LOST IF COPIED

LEGEND

- XX PROPERTY ID
- PROPOSED DESIGNATION BOUNDARY WHANGĀREI DISTRICT
- LAND TO BE DESIGNATED
- CADASTRAL BOUNDARIES

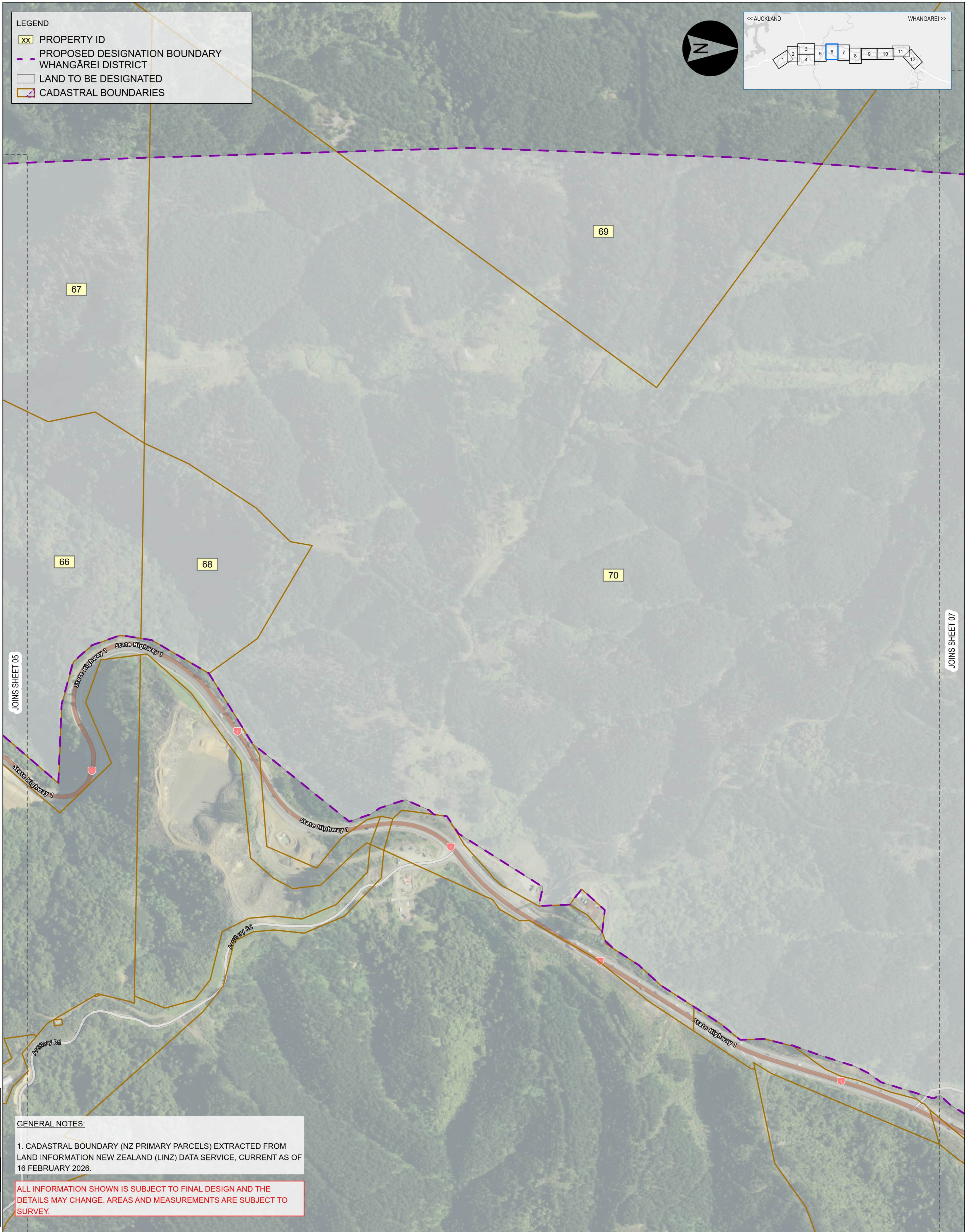
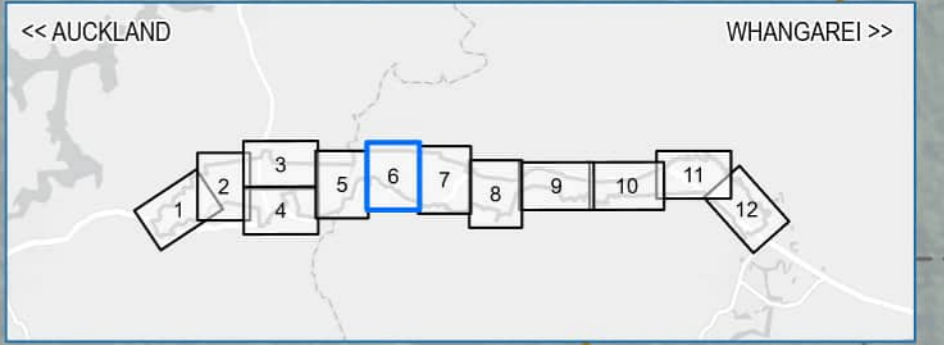

GENERAL NOTES:

1. CADASTRAL BOUNDARY (NZ PRIMARY PARCELS) EXTRACTED FROM LAND INFORMATION NEW ZEALAND (LINZ) DATA SERVICE, CURRENT AS OF 16 FEBRUARY 2026.

ALL INFORMATION SHOWN IS SUBJECT TO FINAL DESIGN AND THE DETAILS MAY CHANGE. AREAS AND MEASUREMENTS ARE SUBJECT TO SURVEY.

PROJECT		REV	DATE	REVISION DETAILS	APPROVED	QA	STATUS	PROJECT INFORMATION
Northland Corridor <small>Roads of National Significance</small>	A	30.01.2026	CONSENT DESIGN FOR CLIENT REVIEW	R.D	DRAWN	H. SANTOS 27.03.2026	CONSENT DESIGN	NORTHLAND CORRIDOR
	B	02.03.2026	CONSENT DESIGN FOR CLIENT REVIEW	R.D	CHECKED	J. TILL 27.03.2026		
	C	27.03.2026	CONSENT DESIGN FOR LODGMENT	R.D	REVIEWED	J. WONG 27.03.2026		
						VERIFIED	S. BLAKE 27.03.2026	BRYNDERWYN HILLS SECTION PROPOSED DESIGNATION PLAN SHEET 6 OF 12
						PROJECT LEAD	T. IRELAND 27.03.2026	
						APPROVED BY	R. DU PLOOY	DOCUMENT CODE 10722-PTA-2B0-PE-DRG-0106
						DATE	27.03.2026	SCALE 1:2,500
								SIZE A1
								REFERENCE NO. PE-0106
								REV C

COORDINATE SYSTEM: NZGD 2000 New Zealand Transverse Mercator
VERTICAL DATUM: NZVD2016

■ ■ ■ ■ ■ ORIGINAL IN COLOUR DETAIL MAY BE LOST IF COPIED

LEGEND

- XX PROPERTY ID
- PROPOSED DESIGNATION BOUNDARY WHANGĀREI DISTRICT
- LAND TO BE DESIGNATED
- CADASTRAL BOUNDARIES

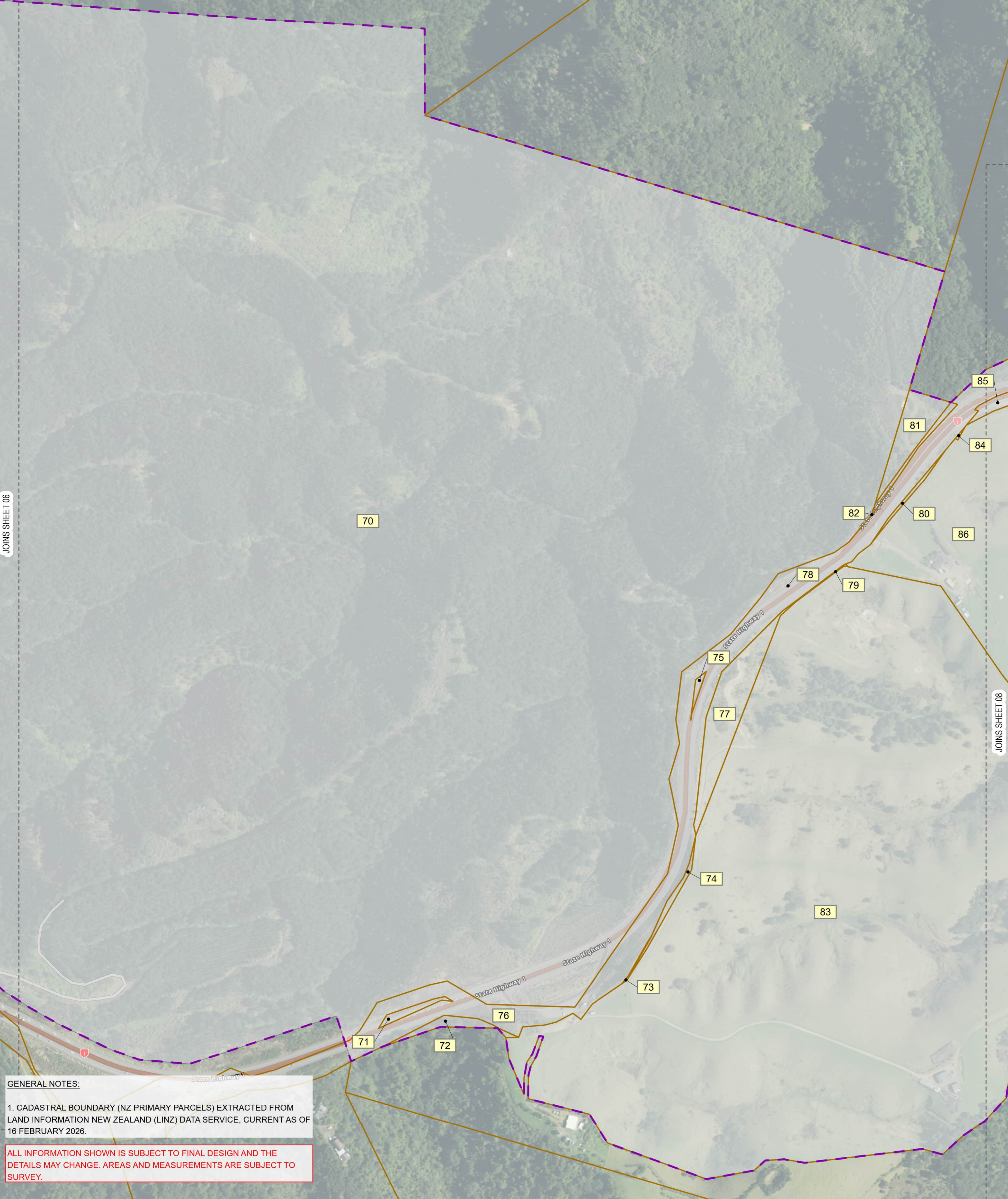
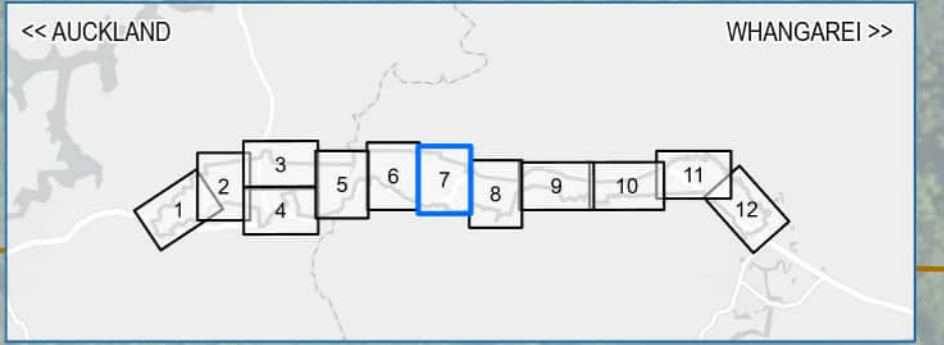

GENERAL NOTES:

1. CADASTRAL BOUNDARY (NZ PRIMARY PARCELS) EXTRACTED FROM LAND INFORMATION NEW ZEALAND (LINZ) DATA SERVICE, CURRENT AS OF 16 FEBRUARY 2026.

ALL INFORMATION SHOWN IS SUBJECT TO FINAL DESIGN AND THE DETAILS MAY CHANGE. AREAS AND MEASUREMENTS ARE SUBJECT TO SURVEY.

PROJECT		REV	DATE	REVISION DETAILS	APPROVED	QA	STATUS	PROJECT INFORMATION
Northland Corridor <small>Roads of National Significance</small>	A	30.01.2026	CONSENT DESIGN FOR CLIENT REVIEW	R.D	DRAWN	H. SANTOS 27.03.2026	CONSENT DESIGN	NORTHLAND CORRIDOR
	B	02.03.2026	CONSENT DESIGN FOR CLIENT REVIEW	R.D	CHECKED	J. TILL 27.03.2026		
	C	27.03.2026	CONSENT DESIGN FOR LODGMENT	R.D	REVIEWED	J. WONG 27.03.2026	BRYNDERWYN HILLS SECTION PROPOSED DESIGNATION PLAN SHEET 7 OF 12	DOCUMENT CODE
					VERIFIED	S. BLAKE 27.03.2026		10722-PTA-2B0-PE-DRG-0107
					PROJECT LEAD	T. IRELAND 27.03.2026	SCALE	SIZE
					APPROVED BY	R. DU PLOOY 27.03.2026	1:2,500	A1
					DATE		REFERENCE NO.	REV
							PE-0107	C

COORDINATE SYSTEM: NZGD 2000 New Zealand Transverse Mercator
VERTICAL DATUM: NZVD2016

■ ■ ■ ■ ■ ORIGINAL IN COLOUR DETAIL MAY BE LOST IF COPIED

LEGEND

- XX PROPERTY ID
- PROPOSED DESIGNATION BOUNDARY WHANGĀREI DISTRICT
- LAND TO BE DESIGNATED
- CADASTRAL BOUNDARIES

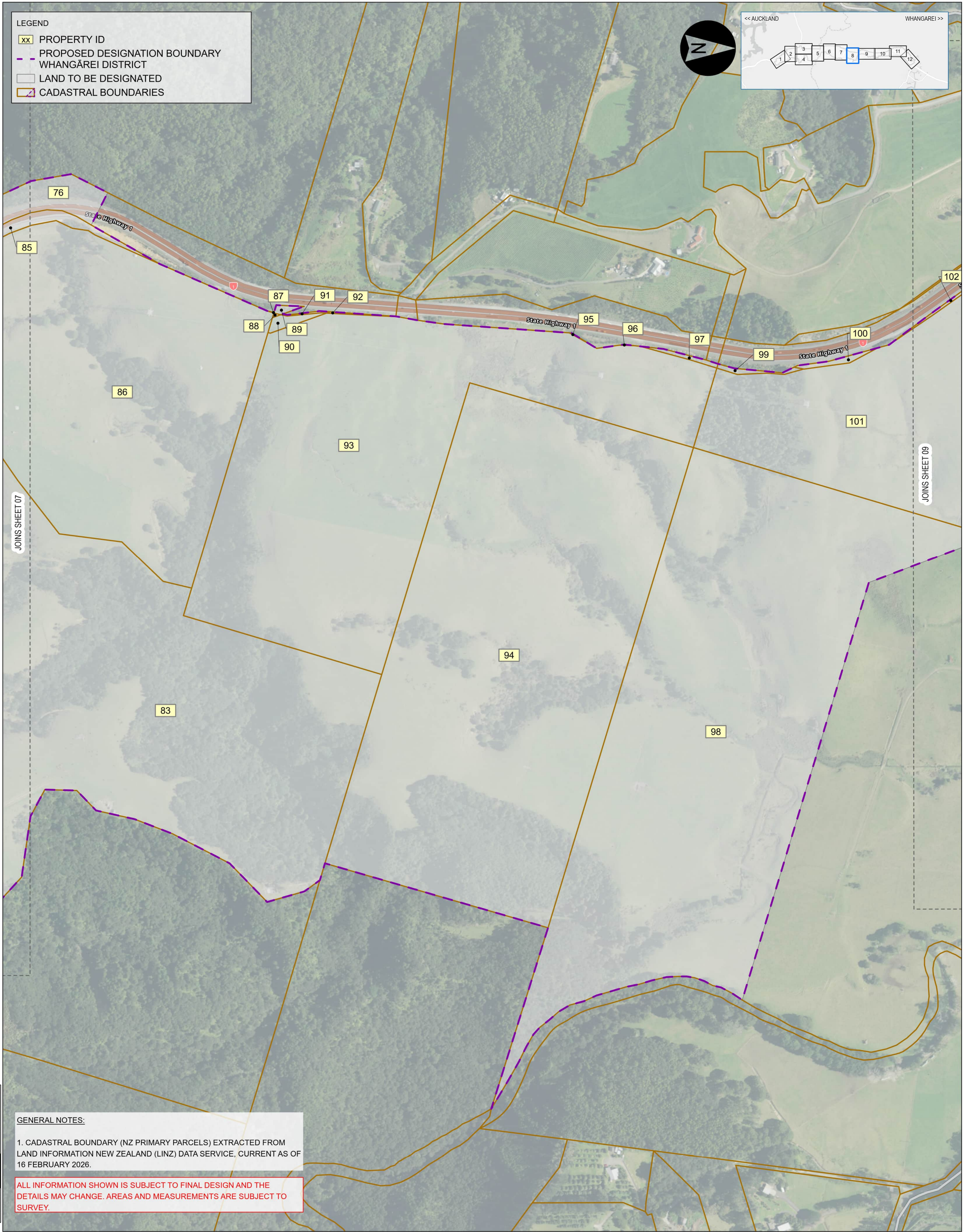
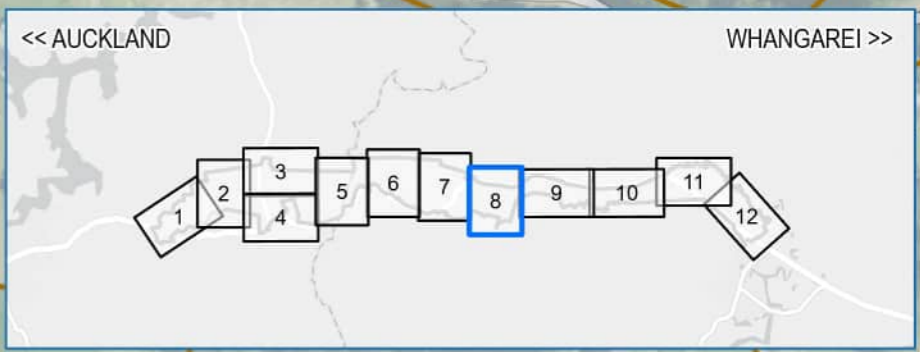

GENERAL NOTES:

1. CADASTRAL BOUNDARY (NZ PRIMARY PARCELS) EXTRACTED FROM LAND INFORMATION NEW ZEALAND (LINZ) DATA SERVICE, CURRENT AS OF 16 FEBRUARY 2026.

ALL INFORMATION SHOWN IS SUBJECT TO FINAL DESIGN AND THE DETAILS MAY CHANGE. AREAS AND MEASUREMENTS ARE SUBJECT TO SURVEY.

PROJECT		REV	DATE	REVISION DETAILS	APPROVED	QA	STATUS	PROJECT INFORMATION	
Northland Corridor <small>Roads of National Significance</small>	A	30.01.2026	CONSENT DESIGN FOR CLIENT REVIEW	R.D	DRAWN	H. SANTOS 27.03.2026	CONSENT DESIGN	NORTHLAND CORRIDOR	
	B	02.03.2026	CONSENT DESIGN FOR CLIENT REVIEW	R.D	CHECKED	J. TILL 27.03.2026			
	C	27.03.2026	CONSENT DESIGN FOR LODGMENT	R.D	REVIEWED	J. WONG 27.03.2026	VERIFIED	S. BLAKE 27.03.2026	DOCUMENT CODE
						PROJECT LEAD	T. IRELAND 27.03.2026	10722-PTA-2B0-PE-DRG-0108	
						APPROVED BY	R. DU PLOOY	SCALE	1:2,500
						DATE	27.03.2026	SIZE	A1
						TITLE BRYNDERWYN HILLS SECTION PROPOSED DESIGNATION PLAN SHEET 8 OF 12		REFERENCE NO.	PE-0108
								REV	C

COORDINATE SYSTEM: NZGD 2000 New Zealand Transverse Mercator
VERTICAL DATUM: NZVD2016

■ ■ ■ ■ ■ ORIGINAL IN COLOUR DETAIL MAY BE LOST IF COPIED

LEGEND

- xx PROPERTY ID
- PROPOSED DESIGNATION BOUNDARY
- WHANGĀREI DISTRICT
- LAND TO BE DESIGNATED
- CADASTRAL BOUNDARIES

<< AUCKLAND WHANGĀREI >>



GENERAL NOTES:

1. CADASTRAL BOUNDARY (NZ PRIMARY PARCELS) EXTRACTED FROM LAND INFORMATION NEW ZEALAND (LINZ) DATA SERVICE, CURRENT AS OF 16 FEBRUARY 2026.

ALL INFORMATION SHOWN IS SUBJECT TO FINAL DESIGN AND THE DETAILS MAY CHANGE. AREAS AND MEASUREMENTS ARE SUBJECT TO SURVEY.

PROJECT	REV	DATE	REVISION DETAILS	APPROVED	QA	STATUS	TITLE	PROJECT INFORMATION
Northland Corridor Roads of National Significance	A	18.02.2026	CONSENT DESIGN FOR CLIENT REVIEW	R.D	DRAWN	CONSENT DESIGN APPROVED R. DU PLOOY APPROVED BY DATE R. DU PLOOY 27.03.2026	BRYNDERWYN HILLS SECTION PROPOSED DESIGNATION PLAN SHEET 9 OF 12	NORTHLAND CORRIDOR DOCUMENT CODE 10722-PTA-2B0-PE-DRG-0109
	B	02.03.2026	CONSENT DESIGN FOR CLIENT REVIEW	R.D	CHECKED			SCALE SIZE REFERENCE NO. REV
	C	27.03.2026	CONSENT DESIGN FOR LODGMENT	R.D	REVIEWED			1:2,500 A1 PE-0109 C
					VERIFIED			
					PROJECT LEAD			

COORDINATE SYSTEM: NZGD 2000 New Zealand Transverse Mercator
 VERTICAL DATUM: NZVD2016

■ ■ ■ ■ ORIGINAL IN COLOUR DETAIL MAY BE LOST IF COPIED

LEGEND

- xx PROPERTY ID
- PROPOSED DESIGNATION BOUNDARY WHANGĀREI DISTRICT
- LAND TO BE DESIGNATED
- CADASTRAL BOUNDARIES

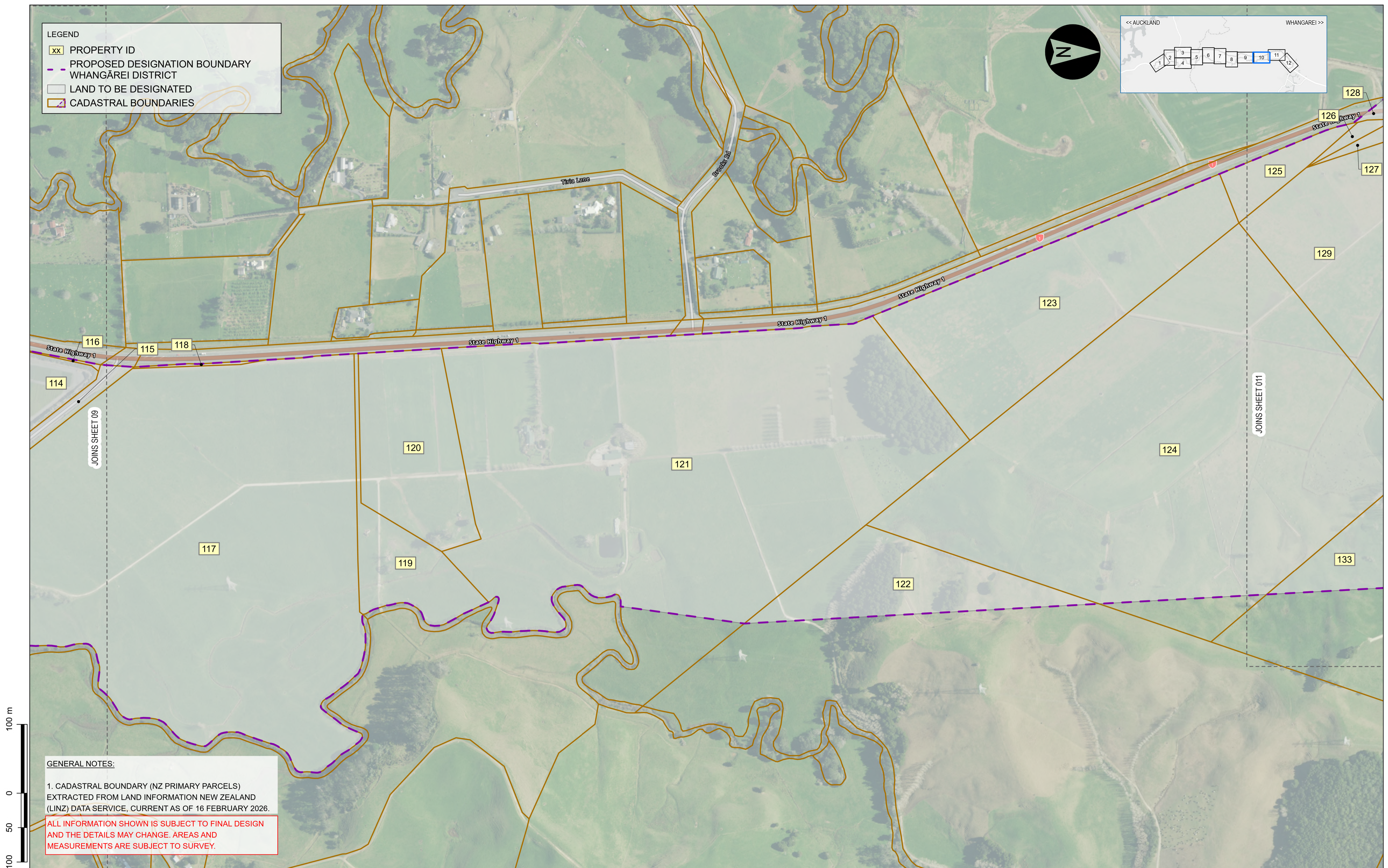
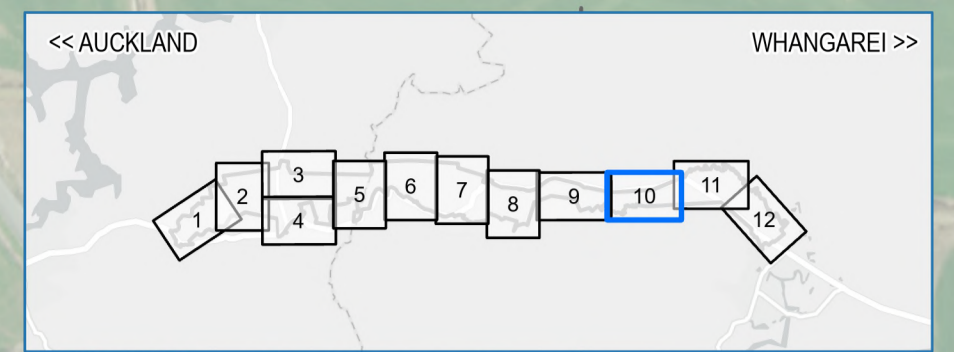

GENERAL NOTES:

1. CADASTRAL BOUNDARY (NZ PRIMARY PARCELS) EXTRACTED FROM LAND INFORMATION NEW ZEALAND (LINZ) DATA SERVICE, CURRENT AS OF 16 FEBRUARY 2026.

ALL INFORMATION SHOWN IS SUBJECT TO FINAL DESIGN AND THE DETAILS MAY CHANGE. AREAS AND MEASUREMENTS ARE SUBJECT TO SURVEY.

PROJECT		REV	DATE	REVISION DETAILS	APPROVED	QA	STATUS	TITLE	PROJECT INFORMATION			
 COORDINATE SYSTEM: NZGD 2000 New Zealand Transverse Mercator VERTICAL DATUM: NZVD2016		A	18.02.2026	CONSENT DESIGN FOR CLIENT REVIEW	R.D	DRAWN	CONSENT DESIGN	BRYNDERWYN HILLS SECTION PROPOSED DESIGNATION PLAN SHEET 10 OF 12	NORTHLAND CORRIDOR			
		B	02.03.2026	CONSENT DESIGN FOR CLIENT REVIEW	R.D	CHECKED						DOCUMENT CODE 10722-PTA-280-PE-DRG-0110
		C	27.03.2026	CONSENT DESIGN FOR LODGMENT	R.D	REVIEWED	APPROVED		SCALE	SIZE	REFERENCE NO.	
						VERIFIED	R. DU PLOOY		1:2,500	A1	PE-0110	C
						PROJECT LEAD	T. IRELAND		27.03.2026	APPROVED BY	DATE	
							R. DU PLOOY	27.03.2026				

ORIGINAL IN COLOUR DETAIL MAY BE LOST IF COPIED

LEGEND

- xx PROPERTY ID
- PROPOSED DESIGNATION BOUNDARY WHANGĀREI DISTRICT
- LAND TO BE DESIGNATED
- CADASTRAL BOUNDARIES

GENERAL NOTES:

1. CADASTRAL BOUNDARY (NZ PRIMARY PARCELS) EXTRACTED FROM LAND INFORMATION NEW ZEALAND (LINZ) DATA SERVICE, CURRENT AS OF 16 FEBRUARY 2026.

ALL INFORMATION SHOWN IS SUBJECT TO FINAL DESIGN AND THE DETAILS MAY CHANGE. AREAS AND MEASUREMENTS ARE SUBJECT TO SURVEY.

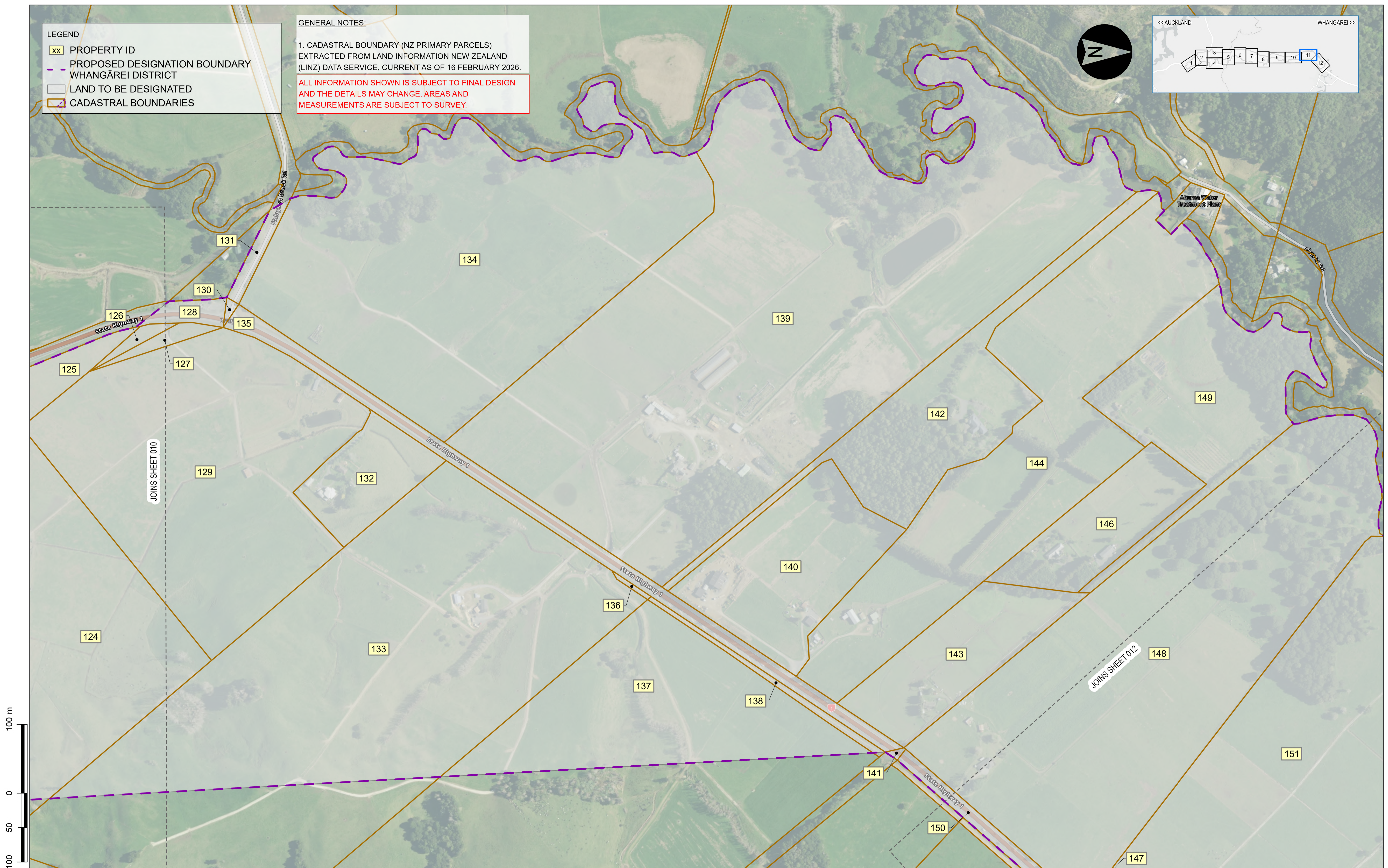
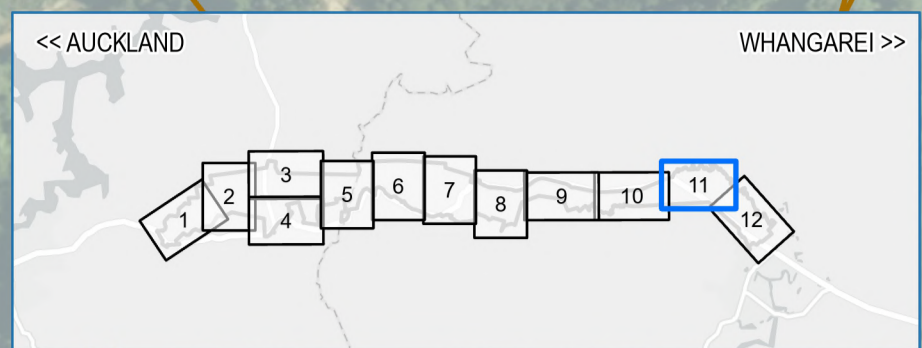

PROJECT

Northland Corridor

Roads of National Significance

COORDINATE SYSTEM: NZGD 2000 New Zealand Transverse Mercator
VERTICAL DATUM: NZVD2016

REV	DATE	REVISION DETAILS	APPROVED	QA
A	18.02.2026	CONSENT DESIGN FOR CLIENT REVIEW	R.D	DRAWN H. SANTOS 27.03.2026
B	02.03.2026	CONSENT DESIGN FOR CLIENT REVIEW	R.D	CHECKED J. TILL 27.03.2026
C	27.03.2026	CONSENT DESIGN FOR LODGMENT	R.D	REVIEWED J. WONG 27.03.2026
				VERIFIED S. BLAKE 27.03.2026
				PROJECT LEAD T. IRELAND 27.03.2026

STATUS	APPROVED BY	DATE
CONSENT DESIGN	R. DU PLOOY	27.03.2026

TITLE

BRYNDERWYN HILLS SECTION
PROPOSED DESIGNATION PLAN
SHEET 11 OF 12

PROJECT INFORMATION			
NORTHLAND CORRIDOR			
DOCUMENT CODE			
10722-PTA-2B0-PE-DRG-0111			
SCALE	SIZE	REFERENCE NO.	REV
1:2,500	A1	PE-0111	C

ORIGINAL IN COLOUR DETAIL MAY BE LOST IF COPIED

LEGEND

- XX PROPERTY ID
- PROPOSED DESIGNATION BOUNDARY WHANGĀREI DISTRICT
- LAND TO BE DESIGNATED
- CADASTRAL BOUNDARIES

GENERAL NOTES:

1. CADASTRAL BOUNDARY (NZ PRIMARY PARCELS) EXTRACTED FROM LAND INFORMATION NEW ZEALAND (LINZ) DATA SERVICE, CURRENT AS OF 16 FEBRUARY 2026.

ALL INFORMATION SHOWN IS SUBJECT TO FINAL DESIGN AND THE DETAILS MAY CHANGE. AREAS AND MEASUREMENTS ARE SUBJECT TO SURVEY.

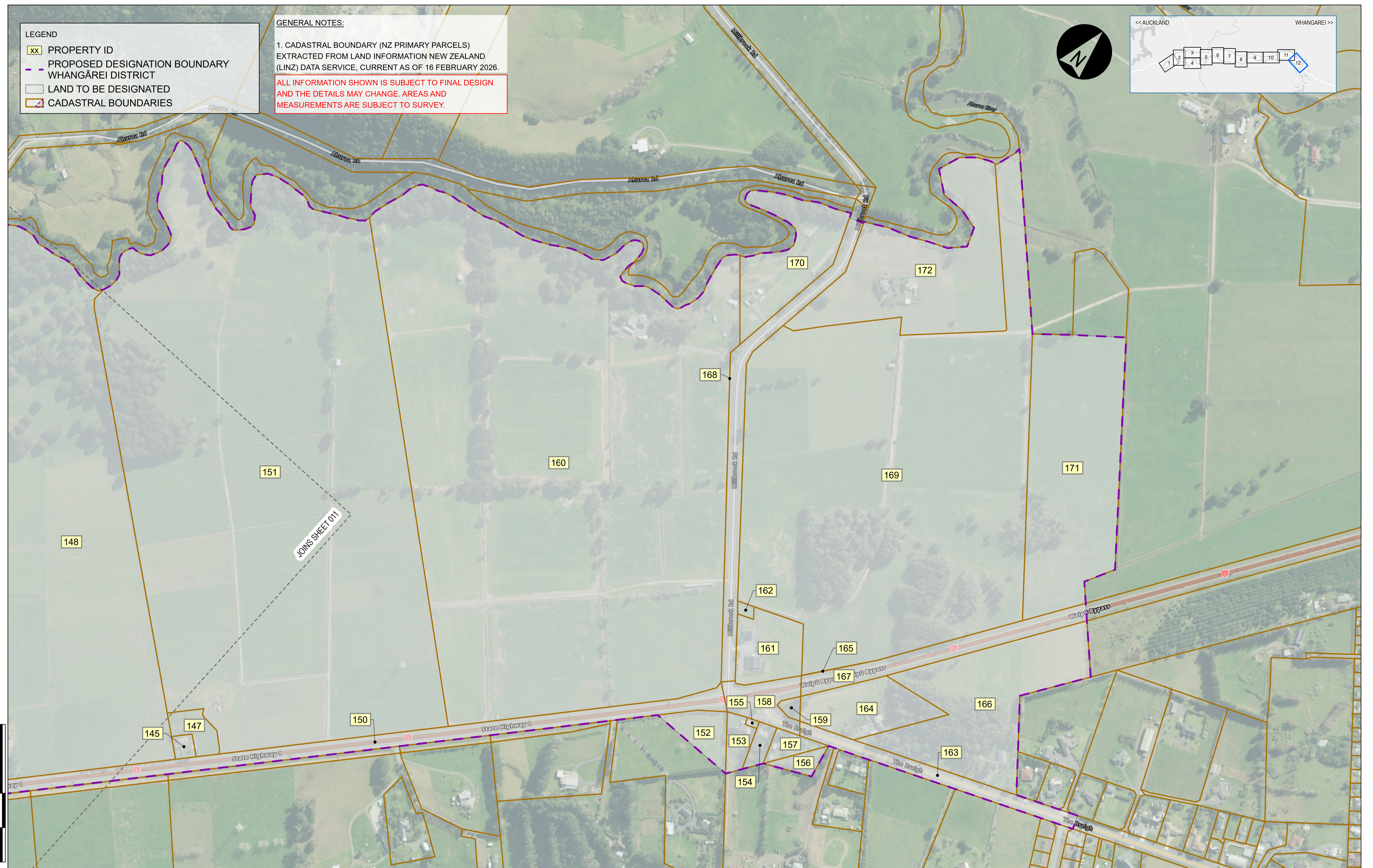
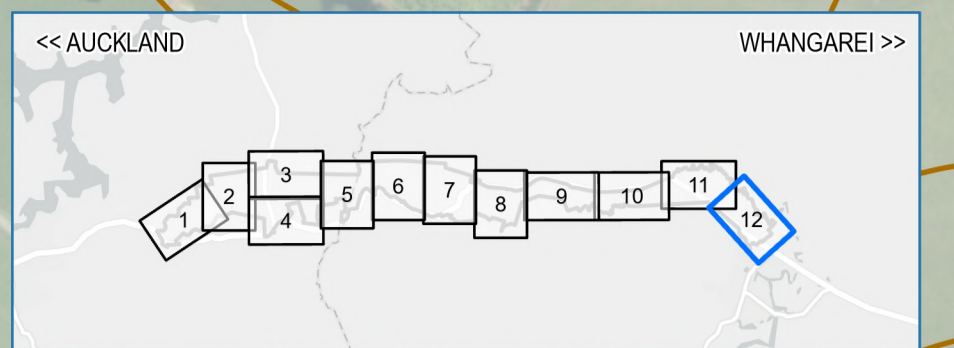

PROJECT	REV	DATE	REVISION DETAILS	APPROVED	QA	STATUS	TITLE	PROJECT INFORMATION
Northland Corridor Roads of National Significance	A	18.02.2026	CONSENT DESIGN FOR CLIENT REVIEW	R.D	DRAWN	CONSENT DESIGN APPROVED R. DU PLOOY APPROVED BY DATE R. DU PLOOY 27.03.2026	BRYNDERWYN HILLS SECTION PROPOSED DESIGNATION PLAN SHEET 12 OF 12	DOCUMENT CODE
	B	02.03.2026	CONSENT DESIGN FOR CLIENT REVIEW	R.D	CHECKED			10722-PTA-2B0-PE-DRG-0112
	C	27.03.2026	CONSENT DESIGN FOR LODGMENT	R.D	REVIEWED			SCALE SIZE REFERENCE NO. REV
					VERIFIED			1:2,500 A1 PE-0112 C
					PROJECT LEAD			

COORDINATE SYSTEM: NZGD 2000 New Zealand Transverse Mercator
 VERTICAL DATUM: NZVD2016

ORIGINAL IN COLOUR DETAIL MAY BE LOST IF COPIED

PROPERTY ID	PARCEL ID	LEGAL DESCRIPTION	TITLES	AREA (HA)	LOCATION
1	5220039	ROAD		1.0176	State Highway 1, Kaiwaka
2	5145686	Lot 1 DP 125854	NA73B/971	0.6266	State Highway 1, Kaiwaka
3	5032880	Lot 2 DP 168734	NA124C/227	0.4794	2395F State Highway 1, Kaiwaka
4	7404320	Section 12 SO 456515	623552	0.4936	2414 State Highway 1, Kaiwaka
5	5243755	ROAD		0.2375	State Highway 1, Kaiwaka
6	7404309	ROAD Section 1 SO 456515		0.0045	Baldrock Road
7	7404307	ROAD		0.2469	Baldrock Road
8	7404310	ROAD Section 2 SO 456515		0.0057	Baldrock Road
9	7404318	Section 10 SO 456515	735108	0.0683	33 Baldrock Road, Kaiwaka
10	7404319	Section 11 SO 456515	735101	0.1087	State Highway 1, Kaiwaka
11	7404311	Section 3 SO 456515	735101	0.0028	State Highway 1, Kaiwaka
12	5169175	Lot 1 DP 49503	NA1959/63	0.1052	State Highway 1, Kaiwaka
13	4893927	Lot 1 DP 131271	NA124C/227	3.723	2395F State Highway 1, Kaiwaka
14	4898317	Lot 1 DP 85974	NA43D/373	1.4619	State Highway 1, Kaiwaka
15	5016608	Lot 4 DP 143908	NA85B/941	4.6722	2471 State Highway 1, Kaiwaka
16	4941791	Lot 8 DP 196115	428223, 428224, 430211, 430212, 430213, 430214, 430215	9.4831	State Highway 1, Kaiwaka
17	5151745	Lot 1 DP 168734	NA124C/227	0.4919	2395F State Highway 1, Kaiwaka
18	5237759	ROAD		1.0569	State Highway 1, Kaiwaka
19	4887898	Lot 3 DP 143908	NA85B/940	2.1406	2471/3 State Highway 1, Kaiwaka
20	4791851	Lot 2 DP 135342	NA79D/512	49.1412	State Highway 1, Kaiwaka
21	5157822	Lot 2 DP 37995	NA996/124	33.6061	274 Tain Road, Maungaturoto
22	7393489	Lot 100 DP 447692	565773	16.107	2545 State Highway 1, Kaiwaka
23	8063595	Lot 1 DP 544537	922557	3.2374	2587 State Highway 1, Kaiwaka
24	5228929	ROAD		0.3191	
25	7393486	Lot 9 DP 447692	565773	1.27	2545 State Highway 1, Kaiwaka
26	4779341	Lot 2 DP 27868	NA707/62	56.7881	SH12 Brynderwyn-Maungaturoto, Otamatea
27	4795328	Part Lot 7 DP 28821	NA787/258	1.82	SH12 Brynderwyn-Maungaturoto, Otamatea
28	7469084	Lot 1 DP 466121	621901	22.3111	163 SH12 Brynderwyn-Maungaturoto, Otamatea

PROPERTY ID	PARCEL ID	LEGAL DESCRIPTION	TITLES	AREA (HA)	LOCATION
29	5036360	Part Lot 1 DP 29926	NA1116/94	39.6523	SH12 Brynderwyn-Maungaturoto, Otamatea
30	5150414	Part Lot 2 DP 29926	NA41D/864	35.6056	SH12 Brynderwyn-Maungaturoto, Otamatea
31	7469085	Lot 2 DP 466121	621902	0.5887	137 SH12 Brynderwyn-Maungaturoto, Otamatea
32	5038569	Lot 1 DP 41573	NA1116/30	0.1013	97 SH12 Brynderwyn-Maungaturoto, Otamatea
33	5259969	ROAD		0.044	State Highway 12, Brynderwyn
34	6888723	Lot 1 DP 374877	301713	2.3963	26 SH12 Brynderwyn-Maungaturoto, Otamatea
35	7143718	ROAD Section 1 SO 413363		0.0863	State Highway 1, Brynderwyn
36	7424587	Lot 1 DP 86300	NA112A/813	0.1419	84 SH12 Brynderwyn-Maungaturoto, Otamatea
37	7143717	Part Lot 6 Deposited Plan 28821	NA1915/88	8.5655	SH12 Brynderwyn-Maungaturoto, Otamatea
38	7143719	ROAD Section 2 SO 413363		0.0008	State Highway 1, Brynderwyn
39	8402608	Lot 2 DP 573641	1046204	0.6166	66A Brynderwyn Road, Brynderwyn
40	5239718	ROAD		3.7578	State Highway 12, Brynderwyn
41	8209637	Lot 1 DP 521775	826274	1.3171	SH12 Brynderwyn-Maungaturoto, Otamatea
42	5240637	ROAD		0.9787	State Highway 1, Brynderwyn
43	5203424	Lot 1 DP 86796	NA44B/874	0.5126	25 SH12 Brynderwyn-Maungaturoto, Otamatea
44	8209638	Lot 2 DP 521775	826275	3.2335	SH12 Brynderwyn-Maungaturoto, Otamatea
45	8402609	Lot 1 DP 573641	1046203	0.7189	66 Brynderwyn Road, Brynderwyn
46	5263114	ROAD		0.2198	State Highway 12, Brynderwyn
47	4817473	Part Lot 1 DP 113162	NA63C/767	0.6141	10 SH12 Brynderwyn-Maungaturoto, Otamatea
48	5197733	Lot 2 DP 113162	NA63C/768	0.1533	2753 State Highway 1, Kaiwaka
49	4750120	Lot 1 DP 196710	NA124C/618	2.2827	63A Brynderwyn Road, Brynderwyn
50	8402607	Lot 3 DP 573641	1046205	34.5706	37 State Highway 1, Kaiwaka
51	5240636	ROAD		3.7377	Brynderwyn Road
52	5240621	ROAD		1.1556	State Highway 1, Brynderwyn
53	4879517	Lot 1 DP 208336	NA134D/569	35.5275	37 State Highway 1, Kaiwaka
54	4962389	Lot 2 DP 196710	NA124C/619	4.2047	63 Brynderwyn Road, Brynderwyn
55	4816156	Part Lot 11 DP 3184	466398	98.8848	37 State Highway 1, Kaiwaka

GENERAL NOTES:

1. CADASTRAL BOUNDARY (NZ PRIMARY PARCELS) EXTRACTED FROM LAND INFORMATION NEW ZEALAND (LINZ) DATA SERVICE, CURRENT AS OF 16 FEBRUARY 2026.

ALL INFORMATION SHOWN IS SUBJECT TO FINAL DESIGN AND THE DETAILS MAY CHANGE. AREAS AND MEASUREMENTS ARE SUBJECT TO SURVEY.

PROJECT	REV	DATE	REVISION DETAILS	APPROVED	QA	STATUS	TITLE	PROJECT INFORMATION
 Northland Corridor <small>Roads of National Significance</small>	A	18.02.2026	CONSENT DESIGN FOR CLIENT REVIEW	R.D	DRAWN	H. SANTOS	27.03.2026	NORTHLAND CORRIDOR DOCUMENT CODE 10722-PTA-2B0-PE-DRG-0151 SCALE SIZE REFERENCE NO. REV A1 PE-0151 C
	B	02.03.2026	CONSENT DESIGN FOR CLIENT REVIEW	R.D	CHECKED	J. TILL	27.03.2026	
	C	27.03.2026	CONSENT DESIGN FOR LODGMENT	R.D	REVIEWED	J. WONG	27.03.2026	
					VERIFIED	S. BLAKE	27.03.2026	
					PROJECT LEAD	T. IRELAND	27.03.2026	
						CONSENT DESIGN APPROVED R. DU PLOOY APPROVED BY DATE R. DU PLOOY 27.03.2026	BRYNDERWYN HILLS SECTION PROPOSED DESIGNATION PROPERTY SCHEDULE SHEET 1 OF 3	

COORDINATE SYSTEM: NZGD 2000 New Zealand Transverse Mercator
VERTICAL DATUM: NZVD2016

ORIGINAL IN COLOUR DETAIL MAY BE LOST IF COPIED

PROPERTY ID	PARCEL ID	LEGAL DESCRIPTION	TITLES	AREA (HA)	LOCATION
56	5153107	Lot 6 DP 160430	NA134D/569	0.0119	37 State Highway 1, Kaiwaka
57	5059802	Lot 7 DP 162581	NA98A/274	19.1746	State Highway 1, Kaiwaka
58	7165845	Lot 2 DP 417208	466398	12.9816	37 State Highway 1, Kaiwaka
59	4826621	Lot 3 DP 171842	NA105A/299	11.5936	State Highway 1, Kaiwaka
60	4809104	Lot 1 DP 171842	NA105A/297	15.935	State Highway 1, Kaiwaka
61	4765984	STREAM BED Lot 9 DP 162581		0.0956	State Highway 1, Kaiwaka
62	4707025	Lot 3 DP 162581	NA98A/271	18.0821	State Highway 1, Kaiwaka
63	5053871	Lot 1 DP 162581	NA105A/297	0.1786	State Highway 1, Kaiwaka
64	7165844	Lot 1 DP 417208	466397	12.6799	State Highway 1, Kaiwaka
65	6815266	RIVER		1.0149	Piroa Stream
66	5017604	Part Lot 2 DP 24461	NA788/193	36.6222	State Highway 1, Waipu
67	4803028	Lot 8 DP 162581	NA98A/275	19.2509	State Highway 1, Waipu
68	5160980	Part Allot 316A PSH OF Waipu		5.0536	State Highway 1, Waipu
69	5187239	Allot 254 PSH OF Waipu	NA50/96	11.9955	Glenmohr Road Waipu
70	7228136	Lot 1 DP 422449	486303	240.414	State Highway 1, Waipu
71	6619054	ROAD Section 15 SO 70379		0.081	State Highway 1, Waipu
72	6591423	ROAD Section 14 SO 70379		0.1544	State Highway 1, Waipu
73	6591413	ROAD Section 12 SO 70379		0.0078	State Highway 1, Waipu
74	7828544	ROAD Section 16 SO 510398		0.0857	State Highway 1, Waipu
75	6617216	ROAD Section 7 SO 70379		0.0311	State Highway 1, Waipu
76	6618804	ROAD		4.993	State Highway 1, Waipu
77	6617125	ROAD Section 6 SO 70379		0.9243	State Highway 1, Waipu
78	6617122	ROAD Section 4 SO 70379		0.0001	State Highway 1, Waipu
79	7828543	ROAD Section 17 SO 510398		0.0096	State Highway 1, Waipu
80	7828542	ROAD Section 20 SO 510398		0.0434	State Highway 1, Waipu
81	6616584	Part Lot 2 DP 171833	62424	0.4651	State Highway 1, Waipu
82	6616583	ROAD Section 1 SO 70379		0.0878	State Highway 1, Waipu
83	7828562	Section 18 SO 510398	953182	52.7095	4647 State Highway 1 Waipu
84	7828541	ROAD Section 21 SO 510398		0.0044	State Highway 1, Waipu
85	7828540	ROAD Section 22 SO 510398		0.3106	State Highway 1, Waipu
86	7828563	Section 19 SO 510398	842203	17.0458	4569 State Highway 1 Waipu

PROPERTY ID	PARCEL ID	LEGAL DESCRIPTION	TITLES	AREA (HA)	LOCATION
87	7828556	ROAD Section 23 SO 510398		0.0005	State Highway 1, Waipu
88	7828567	ROAD Section 25 SO 510398		0.0036	State Highway 1, Waipu
89	7828582	ROAD Section 24 SO 510398		0.0334	State Highway 1, Waipu
90	7828565	Section 26 SO 510398	852379	0.0992	4245 State Highway 1 Waipu
91	7828545	ROAD Section 27 SO 510398		0.0146	State Highway 1, Waipu
92	7828546	ROAD Section 28 SO 510398		0.0133	State Highway 1, Waipu
93	7828564	Section 29 SO 510398	843870	18.449	4245 State Highway 1 Waipu
94	5181711	Part Allot 115 PSH OF Waipu	NA552/136	24.5552	4245 State Highway 1 Waipu
95	7828548	ROAD Section 30 SO 510398		0.0021	State Highway 1, Waipu
96	7828549	ROAD Section 31 SO 510398		0.0014	State Highway 1, Waipu
97	7828550	ROAD Section 32 SO 510398		0.0562	State Highway 1, Waipu
98	4895819	Allot 113 PSH OF Waipu	NA552/136	24.5826	4245 State Highway 1 Waipu
99	7828551	ROAD Section 33 SO 510398		0.0621	State Highway 1, Waipu
100	4911185	Allot 595 PSH OF Waipu	NA33A/572	0.0755	4245 State Highway 1 Waipu
101	7828566	Section 36 SO 510398	843871	21.0207	4245 State Highway 1 Waipu
102	7828547	ROAD Section 37 SO 510398		0.193	State Highway 1, Waipu
103	5229819	ROAD		1.0018	
104	6589668	ROAD Section 1 SO 313920		0.0891	State Highway 1, Waipu
105	7828570	Section 44 SO 510398	837779	4.9092	4321 State Highway 1 Waipu
106	7828552	ROAD Section 45 SO 510398		0.0309	State Highway 1, Waipu
107	7828600	Section 47 SO 510398	843871	23.0343	4245 State Highway 1 Waipu
108	4750580	Part Allot 42 PSH OF Waipu	843871	0.2099	
109	7828555	ROAD Section 46 SO 510398		0.1903	State Highway 1, Waipu
110	5200881	Part Lot 2 DP 45580	NA1589/7	18.6154	Ryan Road Waipu
111	5264624	RIVER		2.156	Waihoihoi River
112	5146294	Part Allot 62 PSH OF Waipu	525010	2.2372	Ryan Road Waipu
113	5266543	RIVER		0.0359	Waihoihoi River
114	6589672	Part Allot 42 PSH OF Waipu	NA557/100	14.4044	4245 State Highway 1 Waipu
115	5236990	ROAD		1.5138	Glenmohr Road

GENERAL NOTES:

1. CADASTRAL BOUNDARY (NZ PRIMARY PARCELS) EXTRACTED FROM LAND INFORMATION NEW ZEALAND (LINZ) DATA SERVICE, CURRENT AS OF 16 FEBRUARY 2026.

ALL INFORMATION SHOWN IS SUBJECT TO FINAL DESIGN AND THE DETAILS MAY CHANGE. AREAS AND MEASUREMENTS ARE SUBJECT TO SURVEY.

PROJECT	REV	DATE	REVISION DETAILS	APPROVED	QA	STATUS	TITLE	PROJECT INFORMATION
 Northland Corridor <small>Roads of National Significance</small>	A	18.02.2026	CONSENT DESIGN FOR CLIENT REVIEW	R.D	DRAWN	H. SANTOS	27.03.2026	NORTHLAND CORRIDOR DOCUMENT CODE 10722-PTA-2B0-PE-DRG-0152 SCALE SIZE REFERENCE NO. REV A1 PE-0152 C
	B	02.03.2026	CONSENT DESIGN FOR CLIENT REVIEW	R.D	CHECKED	J. TILL	27.03.2026	
	C	27.03.2026	CONSENT DESIGN FOR LODGMENT	R.D	REVIEWED	J. WONG	27.03.2026	
					VERIFIED	S. BLAKE	27.03.2026	
					PROJECT LEAD	T. IRELAND	27.03.2026	

COORDINATE SYSTEM: NZGD 2000 New Zealand Transverse Mercator
VERTICAL DATUM: NZVD2016

ORIGINAL IN COLOUR DETAIL MAY BE LOST IF COPIED

PROPERTY ID	PARCEL ID	LEGAL DESCRIPTION	TITLES	AREA (HA)	LOCATION
116	6589669	ROAD Section 2 SO 313920		0.0378	State Highway 1, Waipu
117	6589671	Part Lot 4 DP 26325	NA93D/294	27.5436	4135 State Highway 1 Waipu
118	6589670	ROAD Section 3 SO 313920		0.06	State Highway 1, Waipu
119	5064471	Lot 3 DP 26325	NA93D/294	2.0027	4135 State Highway 1 Waipu
120	4935454	Lot 2 DP 26325	NA93D/294	3.841	4135 State Highway 1 Waipu
121	5065571	Part Lot 1 DP 26325	NA17D/609	25.0964	4135 State Highway 1 Waipu
122	5072001	Part Allot 8 PSH OF Waipu	NA557/84, NA557/88	3.4513	4135 State Highway 1 Waipu
123	7843453	Part Allot 9 PSH OF Waipu	NA557/94	7.8663	3930 State Highway 1 Waipu
124	7843449	Part Allot 8 PSH OF Waipu	NA557/94	23.9741	3930 State Highway 1 Waipu
125	5200921	Part Allot 9 PSH OF Waipu	NA557/92	0.9036	3930 State Highway 1 Waipu
126	5047833	Part Allot 8 PSH OF Waipu	NA557/92	0.1732	3930 State Highway 1 Waipu
127	4704351	Part Allot 8 PSH OF Waipu	NA557/93	0.2773	3930 State Highway 1 Waipu
128	5213031	ROAD		0.3601	State Highway 1, Waipu
129	7984419	Lot 2 DP 536742	890795	13.7	3930 State Highway 1 Waipu
130	5253016	ROAD		0.0409	State Highway 1, Waipu
131	5227736	ROAD		0.3137	Finlayson Brook Road
132	7984418	Lot 1 DP 536742	890794	2.0653	3971 State Highway 1 Waipu
133	7943346	Part Allot 8 PSH OF Waipu		19.9722	3930 State Highway 1 Waipu
134	4809404	Lot 1 DP 24207	NA67A/27	18.6504	3930 State Highway 1 Waipu
135	5213791	ROAD		2.4151	State Highway 1, Waipu
136	7010667	ROAD Section 8 SO 389660		0.0403	State Highway 1, Waipu
137	7010656	Part Allot 8 PSH OF Waipu	NA557/89	7.5938	3930 State Highway 1 Waipu
138	7010666	ROAD Section 7 SO 389660		0.3325	State Highway 1, Waipu
139	7943348	Part Allot 8 PSH OF Waipu		32.8048	3930 State Highway 1 Waipu
140	7861012	Lot 1 DP 514700	799026	4.9275	3906 State Highway 1 Waipu
141	5242579	ROAD		0.0245	State Highway 1, Waipu
142	7861013	Lot 2 DP 514700	799027	5.2228	3924 State Highway 1 Waipu
143	4788132	Lot 1 DP 180474	NA111C/481	3.5106	3884 State Highway 1 Waipu
144	7861014	Lot 3 DP 514700	799028	12.4309	3904 State Highway 1 Waipu
145	5139094	Part Allotment 5 Parish of Waipu	NA1083/167	0.1011	3846 State Highway 1 Waipu

PROPERTY ID	PARCEL ID	LEGAL DESCRIPTION	TITLES	AREA (HA)	LOCATION
146	5074462	Lot 2 DP 180474	NA111C/482	2.7932	3886 State Highway 1 Waipu
147	7961470	Lot 1 DP 532165	870409	0.315	3846 State Highway 1 Waipu
148	5074451	Part Allot 5 PSH OF Waipu	NA565/21	20.157	3868 State Highway 1 Waipu
149	4785299	Lot 3 DP 180474	NA111C/483	5.5885	3888 State Highway 1 Waipu
150	5234665	ROAD		2.357	State Highway 1, Waipu
151	7961471	Lot 2 DP 532165	870410	31.3921	3838 State Highway 1 Waipu
152	6592578	Lot 2 DP 309994	39384	0.4763	3781 State Highway 1 Waipu
153	4915722	Part Allot 4 PSH OF Waipu	NA565/13	0.2685	107 The Braigh Waipu
154	5019838	Part Allot 4 PSH OF Waipu	NA565/9	0.1713	105 The Braigh Waipu
155	4799594	Part Allot 4 PSH OF Waipu	NA565/7	0.0193	107 The Braigh Waipu
156	5057276	Part Allot 3 PSH OF Waipu	NA565/10	0.1797	99 The Braigh Waipu
157	4715702	Part Allot 4 PSH OF Waipu	NA565/10	0.2214	99 The Braigh Waipu
158	5259934	ROAD		0.5957	Waipu Bypass
159	7389184	Part Allot 4 PSH OF Waipu	NA90D/233	0.0777	90 The Braigh Waipu
160	4897223	Part Lot 1 DP 44163	NA26A/257	31.6212	47 Millbrook Road Waipu
161	4832521	Part Allot 4 PSH OF Waipu	NA565/14	0.9135	8 Millbrook Road Waipu
162	5158455	Part Allot 4 PSH OF Waipu	NA565/11	0.0441	108 Shoemaker Road Waipu
163	5229226	ROAD		0.8562	The Braigh
164	6607614	Section 1 SO 64911	NA90D/233	1.208	90 The Braigh Waipu
165	6607572	STOPPED ROAD SO 64911		0.0029	90 The Braigh Waipu
166	6584716	Lot 7 DP 310457	41057	3.7724	68 The Braigh Waipu
167	6607613	ROAD		1.0963	Waipu Bypass
168	6607563	ROAD		1.5884	Millbrook Road
169	6584715	Lot 6 DP 310457	41056	19.6973	108 Shoemaker Road Waipu
170	5148608	Part Allot 4 PSH OF Waipu	NA565/6	1.753	Millbrook Road Waipu
171	7379740	Part Lot 1 DP 46980	NA1667/42	5.1655	108 Shoemaker Road Waipu
172	6584714	Lot 5 DP 310457	41055	4.1143	56 Millbrook Road Waipu

GENERAL NOTES:

1. CADASTRAL BOUNDARY (NZ PRIMARY PARCELS) EXTRACTED FROM LAND INFORMATION NEW ZEALAND (LINZ) DATA SERVICE, CURRENT AS OF 16 FEBRUARY 2026.

ALL INFORMATION SHOWN IS SUBJECT TO FINAL DESIGN AND THE DETAILS MAY CHANGE. AREAS AND MEASUREMENTS ARE SUBJECT TO SURVEY.

PROJECT	REV	DATE	REVISION DETAILS	APPROVED	QA	STATUS	TITLE	PROJECT INFORMATION															
 Northland Corridor <small>Roads of National Significance</small>	A	18.02.2026	CONSENT DESIGN FOR CLIENT REVIEW	R.D	<table border="1"> <tr><td>DRAWN</td><td>H. SANTOS</td><td>27.03.2026</td></tr> <tr><td>CHECKED</td><td>J. TILL</td><td>27.03.2026</td></tr> <tr><td>REVIEWED</td><td>J. WONG</td><td>27.03.2026</td></tr> <tr><td>VERIFIED</td><td>S. BLAKE</td><td>27.03.2026</td></tr> <tr><td>PROJECT LEAD</td><td>T. IRELAND</td><td>27.03.2026</td></tr> </table>	DRAWN	H. SANTOS	27.03.2026	CHECKED	J. TILL	27.03.2026	REVIEWED	J. WONG	27.03.2026	VERIFIED	S. BLAKE	27.03.2026	PROJECT LEAD	T. IRELAND	27.03.2026	CONSENT DESIGN APPROVED <i>R. DU PLOOY</i> APPROVED BY: R. DU PLOOY DATE: 27.03.2026	BRYNDERWYN HILLS SECTION PROPOSED DESIGNATION PROPERTY SCHEDULE SHEET 3 OF 3	NORTHLAND CORRIDOR DOCUMENT CODE 10722-PTA-2B0-PE-DRG-0153 SCALE: A1 SIZE: PE-0153 REFERENCE NO.: REV: C
	DRAWN	H. SANTOS	27.03.2026																				
	CHECKED	J. TILL	27.03.2026																				
REVIEWED	J. WONG	27.03.2026																					
VERIFIED	S. BLAKE	27.03.2026																					
PROJECT LEAD	T. IRELAND	27.03.2026																					
B	02.03.2026	CONSENT DESIGN FOR CLIENT REVIEW	R.D																				
C	27.03.2026	CONSENT DESIGN FOR LODGMENT	R.D																				

COORDINATE SYSTEM: NZGD 2000 New Zealand Transverse Mercator
 VERTICAL DATUM: NZVD2016

ORIGINAL IN COLOUR DETAIL MAY BE LOST IF COPIED