





Rastus Burn Access Roads & Utility

E400 Series

FOR FASTRACK APPLICATION

	<table border="1"> <thead> <tr> <th>REVISION</th> <th>DESCRIPTION</th> <th>DATE</th> </tr> </thead> <tbody> <tr> <td>C</td> <td>For Information</td> <td>28/11/25</td> </tr> <tr> <td> </td> <td> </td> <td> </td> </tr> <tr> <td> </td> <td> </td> <td> </td> </tr> <tr> <td> </td> <td> </td> <td> </td> </tr> </tbody> </table>	REVISION	DESCRIPTION	DATE	C	For Information	28/11/25										<p align="center">Remarkables Ski Area Upgrades & Doolans Basin Expansion General Arrangements Section Cover</p>		<table border="1"> <thead> <tr> <th>DATE</th> <th>BY</th> <th>DATE</th> <th>BY</th> </tr> </thead> <tbody> <tr> <td>07/03/25</td> <td>MB</td> <td>28/11/25</td> <td>AJHB</td> </tr> </tbody> </table>	DATE	BY	DATE	BY	07/03/25	MB	28/11/25	AJHB	<table border="1"> <thead> <tr> <th>REVISION</th> <th>DESCRIPTION</th> </tr> </thead> <tbody> <tr> <td>G</td> <td>Showing Reference</td> </tr> </tbody> </table>	REVISION	DESCRIPTION	G	Showing Reference
	REVISION	DESCRIPTION	DATE																													
C	For Information	28/11/25																														
DATE	BY	DATE	BY																													
07/03/25	MB	28/11/25	AJHB																													
REVISION	DESCRIPTION																															
G	Showing Reference																															
<p><small>Level 2 Broward House, 21 Broward St, Wanaka, Ph: (03) 443 5077, Email: contact@southernland.co.nz, www.southernland.co.nz</small></p> <p><small>Any person using Southern Land drawings and other data accepts the risk of using the drawings and other data in electronic form without requesting and checking them for accuracy against the original hard copy versions or with Southern Land directly and ensuring the information is the most recent issue. If the plan is being used for resource consent purposes then areas and dimensions should be considered indicative and subject to that Land Transfer Survey. As areas and dimensions may vary upon survey it should not be attached to sale & purchase agreements without an appropriate condition to cover such variations.</small></p> 	<p><small>COPYRIGHT: THE COPYRIGHT AND INTELLECTUAL PROPERTY RIGHTS FOR THE INFORMATION SHOWN ON THIS PLAN REMAIN THE PROPERTY OF SOUTHERN LAND LTD. IT MAY NOT BE REPRODUCED WITHOUT THE PRIOR CONSENT OF SOUTHERN LAND LTD.</small></p>	<table border="1"> <thead> <tr> <th>DATE</th> <th>BY</th> <th>DATE</th> <th>BY</th> </tr> </thead> <tbody> <tr> <td>07/03/25</td> <td>MB</td> <td>28/11/25</td> <td>AJHB</td> </tr> </tbody> </table>	DATE	BY	DATE	BY	07/03/25	MB	28/11/25	AJHB	<table border="1"> <thead> <tr> <th>SHOWING REFERENCE</th> <th>REVISION</th> </tr> </thead> <tbody> <tr> <td>A30043_E7</td> <td>G</td> </tr> </tbody> </table>	SHOWING REFERENCE	REVISION	A30043_E7	G																	
DATE	BY	DATE	BY																													
07/03/25	MB	28/11/25	AJHB																													
SHOWING REFERENCE	REVISION																															
A30043_E7	G																															

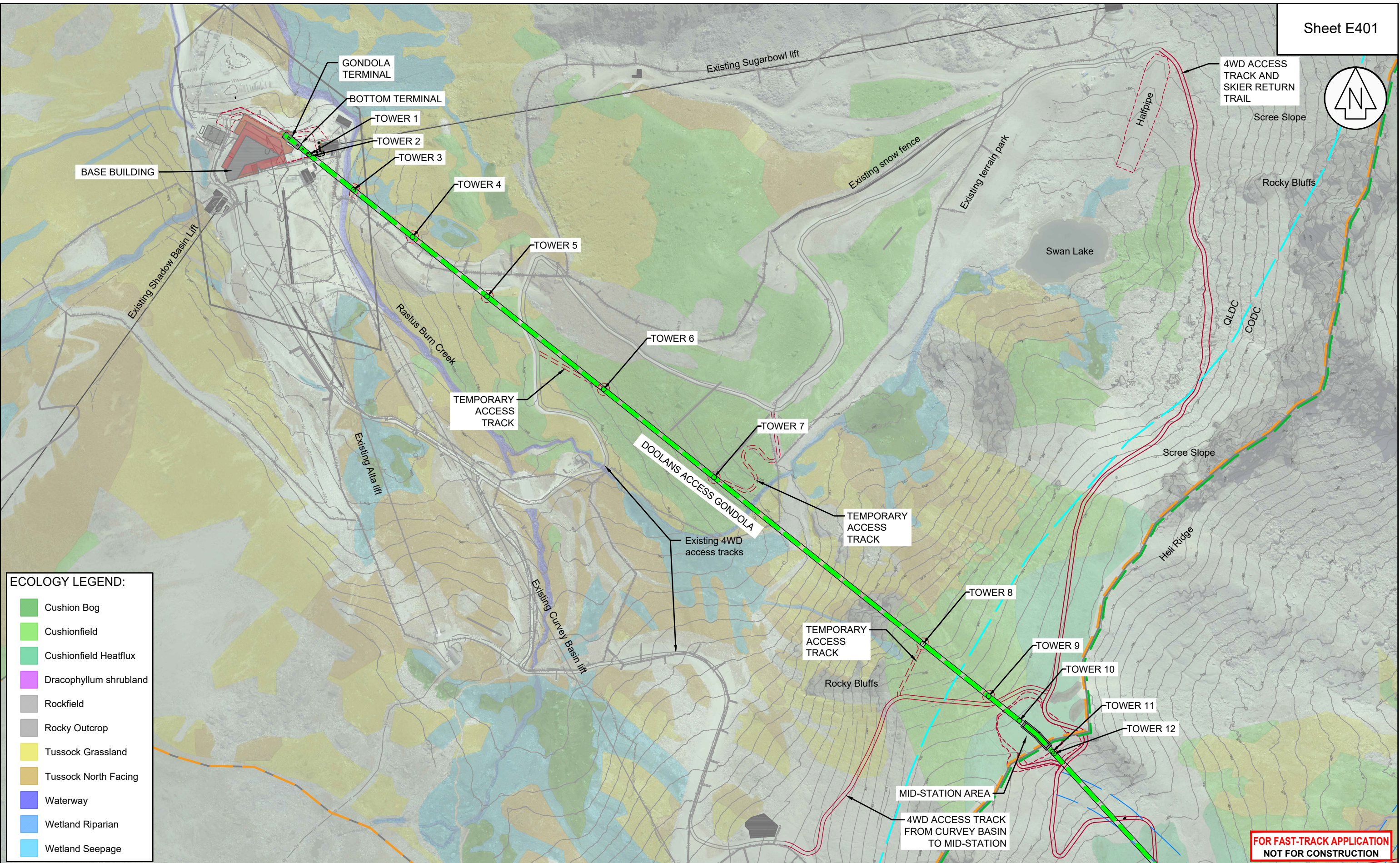

ECOLOGY LEGEND:

- Cushion Bog
- Cushionfield
- Cushionfield Heatflux
- Dracophyllum shrubland
- Rockfield
- Rocky Outcrop
- Tussock Grassland
- Tussock North Facing
- Waterway
- Wetland Riparian
- Wetland Seepage



Level 2 Brownston House, 21 Brownston St., Wanaka, Ph: (03) 443 5577, Email: contact@southernland.co.nz, www.southernland.co.nz

REVISION	DESCRIPTION	DATE
H	For Consent	30/01/26
I	For Consent	05/03/26
J	For Consent	16/04/26
K	For Consent	06/05/26



Remarkables Ski Area Upgrades & Doolans Basin Expansion Rastus Burn Access Roads & Utilities Overall

COPYRIGHT: THE COPYRIGHT AND INTELLECTUAL PROPERTY RIGHTS FOR THE INFORMATION SHOWN ON THIS PLAN REMAIN THE PROPERTY OF SOUTHERN LAND LTD. IT MAY NOT BE REPRODUCED WITHOUT THE PRIOR CONSENT OF SOUTHERN LAND LTD.



SCALE		1:4,500 @ A3	
DATUM & LEVEL		NZTM	
LEVEL IN TERMS OF DV088		ORIGIN: OIT XI DP XXXXX RL = XXXXX	
SURVEYED	DATE	CHECKED	DATE
-	-	AJHB	06/05/26
DRAWN	DATE	APPROVED	DATE
TN/MS	06/05/26	AJHB	06/05/26
DRAWING REFERENCE		REVISION	
A30043_E7		K	

FOR FAST-TRACK APPLICATION
NOT FOR CONSTRUCTION

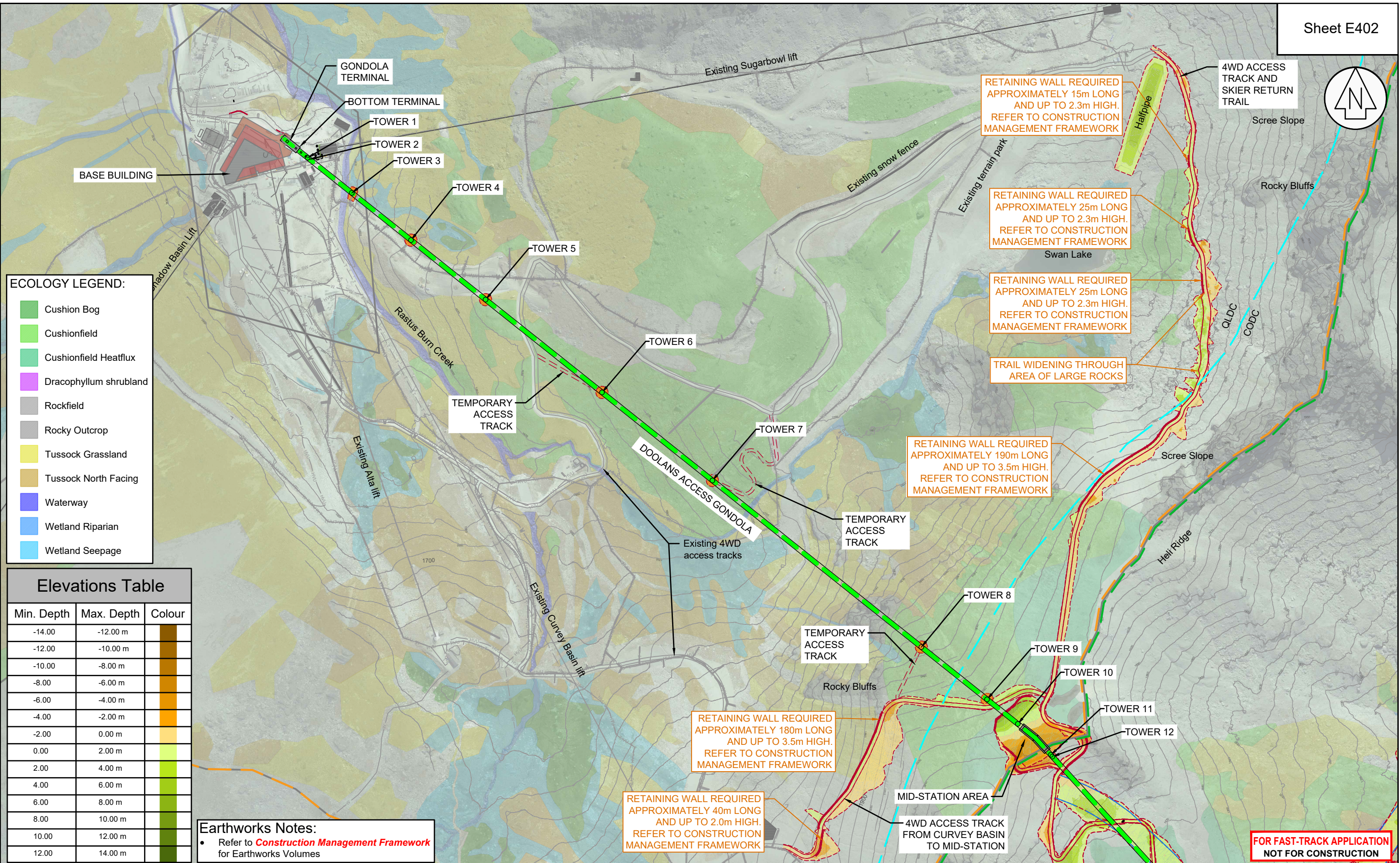

ECOLOGY LEGEND:

- Cushion Bog
- Cushionfield
- Cushionfield Heatflux
- Dracophyllum shrubland
- Rockfield
- Rocky Outcrop
- Tussock Grassland
- Tussock North Facing
- Waterway
- Wetland Riparian
- Wetland Seepage

Elevations Table

Min. Depth	Max. Depth	Colour
-14.00	-12.00 m	
-12.00	-10.00 m	
-10.00	-8.00 m	
-8.00	-6.00 m	
-6.00	-4.00 m	
-4.00	-2.00 m	
-2.00	0.00 m	
0.00	2.00 m	
2.00	4.00 m	
4.00	6.00 m	
6.00	8.00 m	
8.00	10.00 m	
10.00	12.00 m	
12.00	14.00 m	

Earthworks Notes:

- Refer to **Construction Management Framework** for Earthworks Volumes



REVISION	DESCRIPTION	DATE
H	For Consent	30/01/26
I	For Consent	05/03/26
J	For Consent	16/04/26
K	For Consent	06/05/26

Remarkables Ski Area Upgrades & Doolans Basin Expansion
Rastus Burn Access Roads & Utilities
Cut & Fill



SCALE
1:4,500 @ A3

DATUM & LEVEL
NZTM

LEVEL IN TERMS OF DV088
ORIGIN DAT XI DP XXXXX RL = XXXXX

DRAWING REFERENCE
A30043_E7

REVISION
K

Level 2 Brownston House, 21 Brownston St, Wanaka, Ph: (03) 443 5577, Email: contact@southernland.co.nz, www.southernland.co.nz

Any person using Southern Land drawings and other data accepts the risk of using the drawings and other data in electronic form without requesting and checking them for accuracy against the original hard copy versions or with Southern Land directly and ensuring the information is the most recent issue. If this plan is being used for resource consent purposes then areas and dimensions should be considered indicative and subject to final Land Transfer Survey. As areas and dimensions may vary upon survey it should not be attached to sale & purchase agreements without an appropriate condition to cover such variations.

COPYRIGHT: THE COPYRIGHT AND INTELLECTUAL PROPERTY RIGHTS FOR THE INFORMATION SHOWN ON THIS PLAN REMAIN THE PROPERTY OF SOUTHERN LAND LTD. IT MAY NOT BE REPRODUCED WITHOUT THE PRIOR CONSENT OF SOUTHERN LAND LTD.

SURVEYED	DATE	CHECKED	DATE
-	-	AJHB	06/05/26
DRAWN	DATE	APPROVED	DATE
TN/MS	06/05/26	AJHB	06/05/26

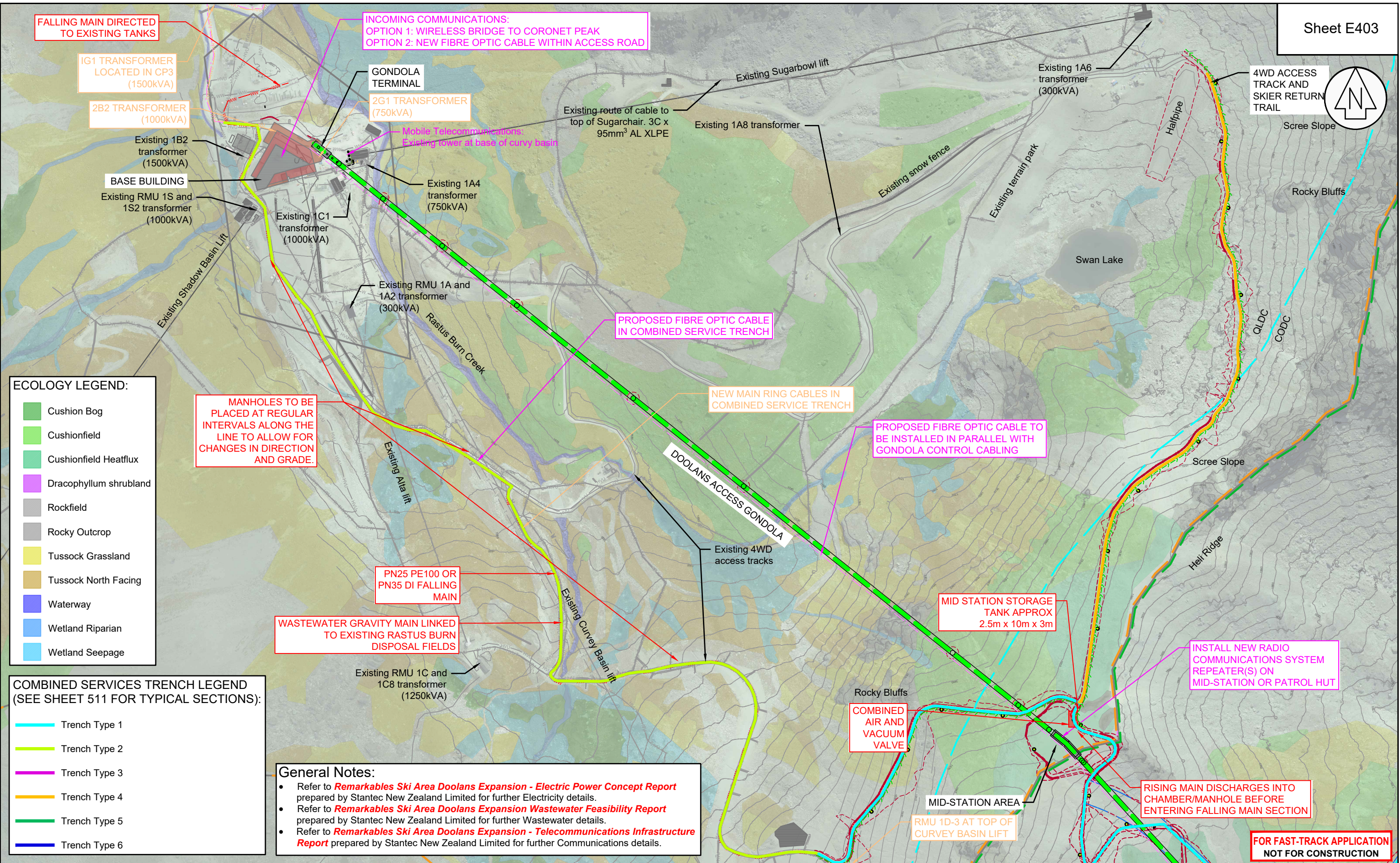

ECOLOGY LEGEND:

- Cushion Bog
- Cushionfield
- Cushionfield Heatflux
- Dracophyllum shrubland
- Rockfield
- Rocky Outcrop
- Tussock Grassland
- Tussock North Facing
- Waterway
- Wetland Riparian
- Wetland Seepage

COMBINED SERVICES TRENCH LEGEND (SEE SHEET 511 FOR TYPICAL SECTIONS):

- Trench Type 1
- Trench Type 2
- Trench Type 3
- Trench Type 4
- Trench Type 5
- Trench Type 6

General Notes:

- Refer to **Remarkables Ski Area Doolans Expansion - Electric Power Concept Report** prepared by Stantec New Zealand Limited for further Electricity details.
- Refer to **Remarkables Ski Area Doolans Expansion Wastewater Feasibility Report** prepared by Stantec New Zealand Limited for further Wastewater details.
- Refer to **Remarkables Ski Area Doolans Expansion - Telecommunications Infrastructure Report** prepared by Stantec New Zealand Limited for further Communications details.

**FOR FAST-TRACK APPLICATION
NOT FOR CONSTRUCTION**



REVISION	DESCRIPTION	DATE
H	For Consent	30/01/26
I	For Consent	05/03/26
J	For Consent	16/04/26
K	For Consent	06/05/26

**Remarkables Ski Area Upgrades & Doolans Basin Expansion
Rastus Burn Access Roads & Utilities
Proposed Utilities**



SCALE: 1:4,500 @ A3

DATUM & LEVEL: NZTM

LEVEL IN TERMS OF DV088
ORIGIN DATUM: NZEP 1949 RL = XXXXX

Level 2 Brownston House, 21 Brownston St, Wanaka, Ph: (03) 443 5577, Email: contact@southernland.co.nz, www.southernland.co.nz



COPYRIGHT: THE COPYRIGHT AND INTELLECTUAL PROPERTY RIGHTS FOR THE INFORMATION SHOWN ON THIS PLAN REMAIN THE PROPERTY OF SOUTHERN LAND LTD. IT MAY NOT BE REPRODUCED WITHOUT THE PRIOR CONSENT OF SOUTHERN LAND LTD.

SURVEYED	DATE	CHECKED	DATE
-	-	AJHB	06/05/26
DRAWN	DATE	APPROVED	DATE
TN/MS	06/05/26	AJHB	06/05/26

DRAWING REFERENCE: A30043_E7	REVISION: K
------------------------------	-------------

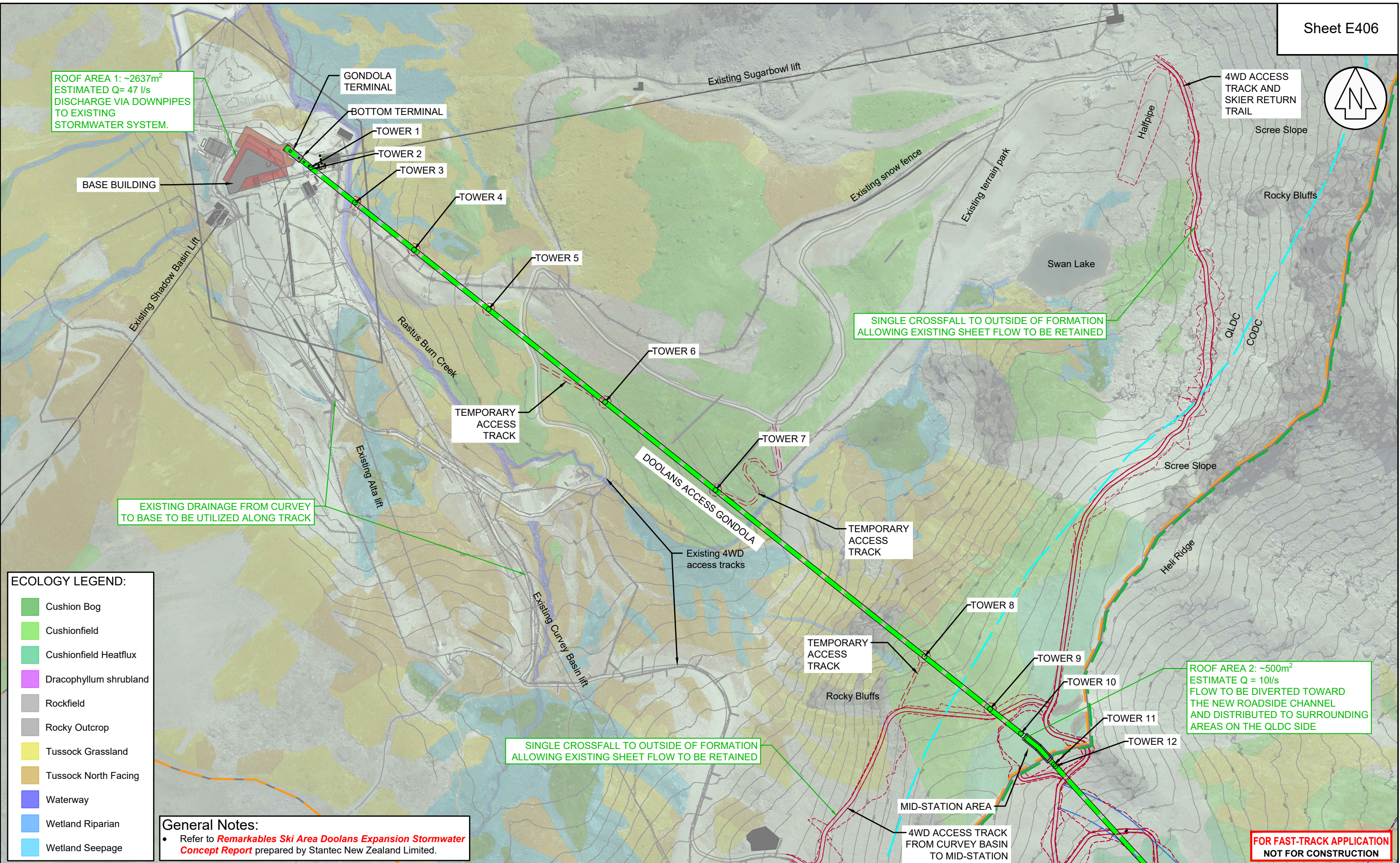

ECOLOGY LEGEND:

- Cushion Bog
- Cushionfield
- Cushionfield Heatflux
- Dracophyllum shrubland
- Rockfield
- Rocky Outcrop
- Tussock Grassland
- Tussock North Facing
- Waterway
- Wetland Riparian
- Wetland Seepage

General Notes:

- Refer to **Remarkables Ski Area Doolans Expansion Stormwater Concept Report** prepared by Stantec New Zealand Limited.



REVISION	DESCRIPTION	DATE
H	For Consent	30/01/26
I	For Consent	05/03/26
J	For Consent	16/04/26
K	For Consent	06/05/26

Remarkables Ski Area Upgrades & Doolans Basin Expansion Rastus Burn Access Roads & Utilities Stormwater



SCALE
1:4,500 @ A3

DATUM & LEVEL
NZTM
LEVEL IN TERMS OF DV088
ORIGIN DATUM: 1985 NZMS 510

Level 2 Brownston House, 21 Brownston St., Wanaka, Ph: (03) 443 5577, Email: contact@southernland.co.nz, www.southernland.co.nz



COPYRIGHT: THE COPYRIGHT AND INTELLECTUAL PROPERTY RIGHTS FOR THE INFORMATION SHOWN ON THIS PLAN REMAIN THE PROPERTY OF SOUTHERN LAND LTD. IT MAY NOT BE REPRODUCED WITHOUT THE PRIOR CONSENT OF SOUTHERN LAND LTD.

SURVEYED	DATE	CHECKED	DATE
-	-	AJHB	06/05/26
DRAWN	DATE	APPROVED	DATE
TN/MS	06/05/26	AJHB	06/05/26

DRAWING REFERENCE	REVISION
A30043_E7	K