

APPENDIX 10 – ADJACENT LAND DOCUMENTS

Adjacent Land Documents	
Tab	Document
1.	Adjacent land drawings
2.	Appellations Table



NOTES

- DATA SOURCE - LINZ DATA SERVICE
ACCESSED 19/05/2026.
- BOUNDARIES ARE INDICATIVE ONLY.
- THIS PLAN HAS BEEN PRODUCED FOR THE SOLE
PURPOSE OF ILLUSTRATING ADJOINING PARCEL
DETAILS ONLY.

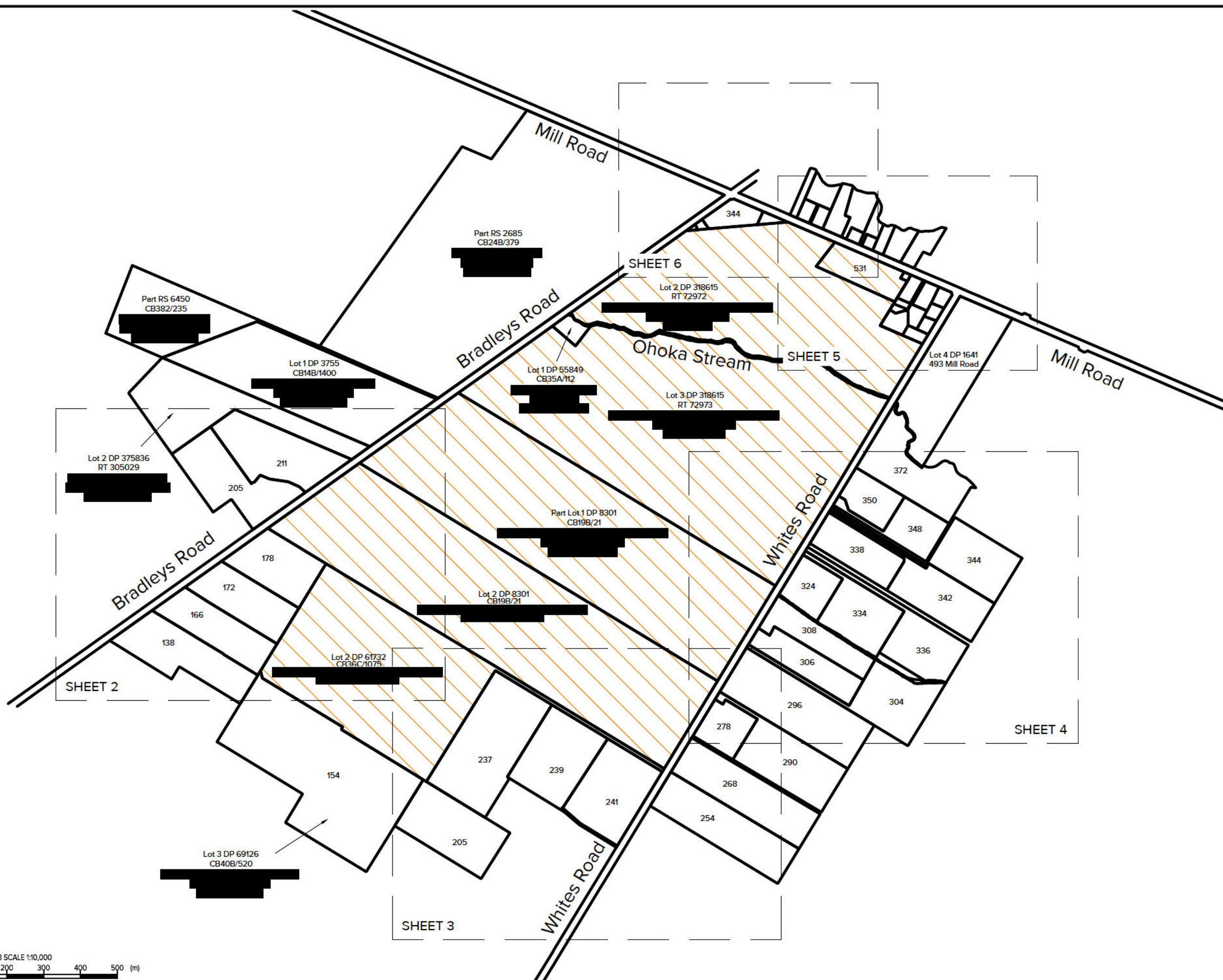

LEGEND

- Lot Boundary
- TYPICAL DETAILS:
- Lot 3 DP 318615
RT 72973
- Carter Group
Waimakariri Limited
- 531 Mill Road
- Appellation
- Record of Title Reference
- Owner
- Address
- Application Land

A1 SCALE 1:5000 A3 SCALE 1:10,000
 0 100 200 300 400 500 (m)

Rev#	Description	Drawn	Date
E	APPEALATION AMENDMENTS	ZC	19.05.26
D	APPEALATION AMENDMENTS	ZC	11.05.26
C	AMENDMENTS	ZC	30.05.25
B	AMENDMENTS	ZC	20.05.25
A	FOR INFORMATION	ZC	10.03.25

INOVO
 Level 1, 93 Manchester St, Christchurch 8011
 Ph. 03 377 3290
 Level 1, Shed 19, Princess Wharf, Auckland 1010
 Ph. 09 600 1099
 www.inovo.nz

Scale A1
1:5000
 Scale A3
1:10000
 DO NOT SCALE FROM DRAWING

Drawn
ZC
 Approved
RT
 Date
05.03.25

Client
CARTER GROUP LTD
 Project
**MILL ROAD - OHOKA
FAST TRACK**

Drawing Title
**ADJOINING PROPERTIES PLAN
OVERALL
SHEET 1 OF 6**

Status
FOR INFORMATION
 Drawing No.
16013-SK-100 Rev
E



NOTES

- DATA SOURCE - LINZ DATA SERVICE
ACCESSED 19/05/2026.
- BOUNDARIES ARE INDICATIVE ONLY.
- THIS PLAN HAS BEEN PRODUCED FOR THE SOLE
PURPOSE OF ILLUSTRATING ADJOINING PARCEL
DETAILS ONLY.

LEGEND

- Lot Boundary
- TYPICAL DETAILS:**
- Lot 3 DP 318615
RT 72973 Appellation
Record of Title Reference
- Carter Group
Waimakariri Limited Owner
- 531 Mill Road Address
- Application Land

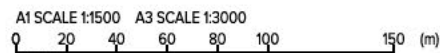
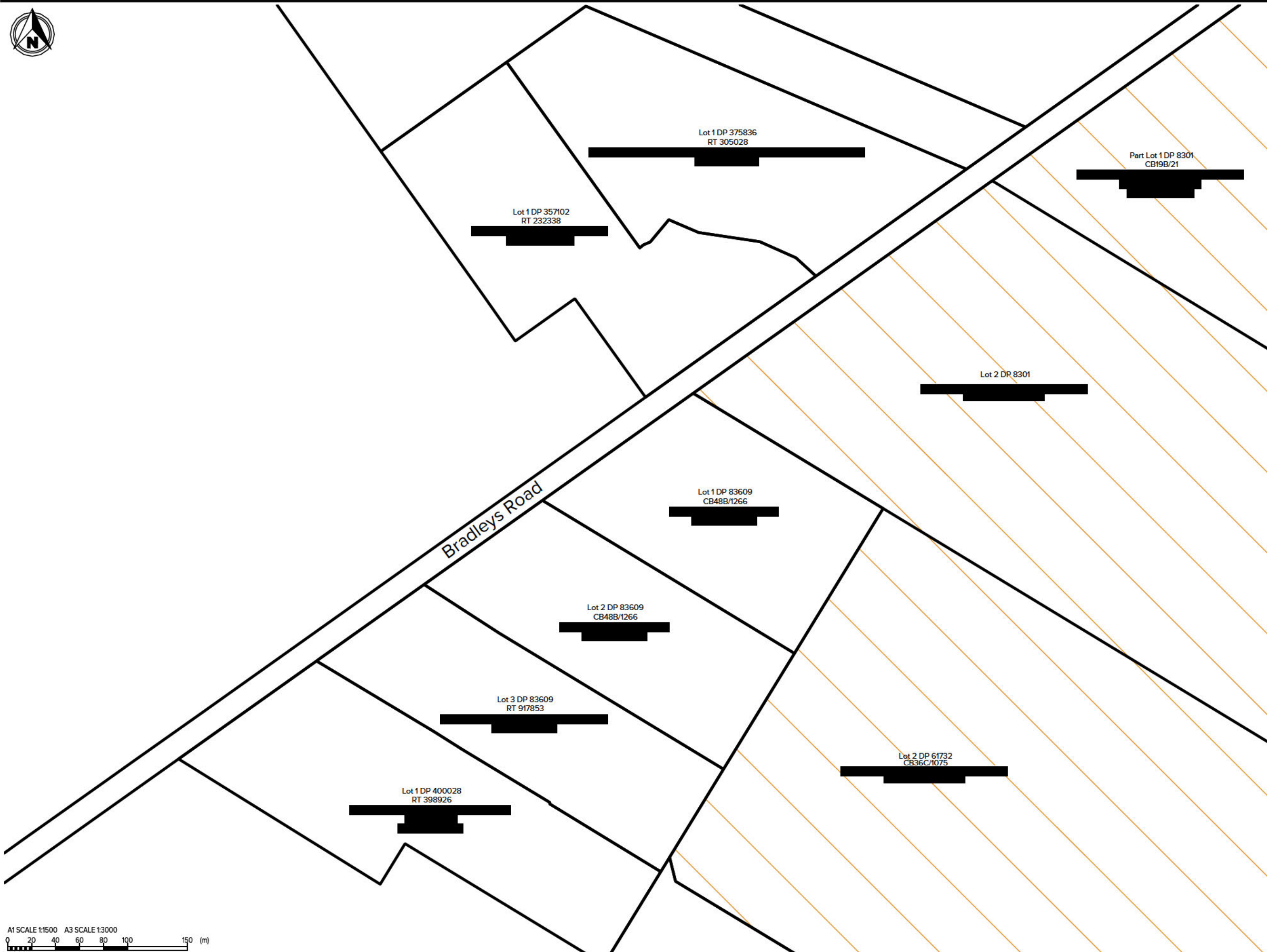

Rev#	Description	Drawn	Date
E	APPELATION AMENDMENTS	ZC	19.05.26
D	APPELATION AMENDMENTS	ZC	11.05.26
C	AMENDMENTS	ZC	30.05.25
B	AMENDMENTS	ZC	20.05.25
A	FOR INFORMATION	ZC	10.03.25

INOVO
 Level 1, 93 Manchester St, Christchurch 8011
 Ph. 03 377 3290
 Level 1, Shed 19, Princess Wharf, Auckland 1010
 Ph. 09 600 1099
 www.inovo.nz

Scale A1
1:1500
 Scale A3
1:3000
 DO NOT SCALE FROM DRAWING

Drawn
ZC
 Approved
RT
 Date
05.03.25

Client
CARTER GROUP LTD

Project
**MILL ROAD - OHOKA
FAST TRACK**

Drawing Title
**ADJOINING PROPERTIES PLAN
SHEET 2 OF 6**

Status
FOR INFORMATION

Drawing No.
16013-SK-101

Rev
E



NOTES

- DATA SOURCE - LINZ DATA SERVICE
ACCESSED 19/05/2026.
- BOUNDARIES ARE INDICATIVE ONLY.
- THIS PLAN HAS BEEN PRODUCED FOR THE SOLE
PURPOSE OF ILLUSTRATING ADJOINING PARCEL
DETAILS ONLY.

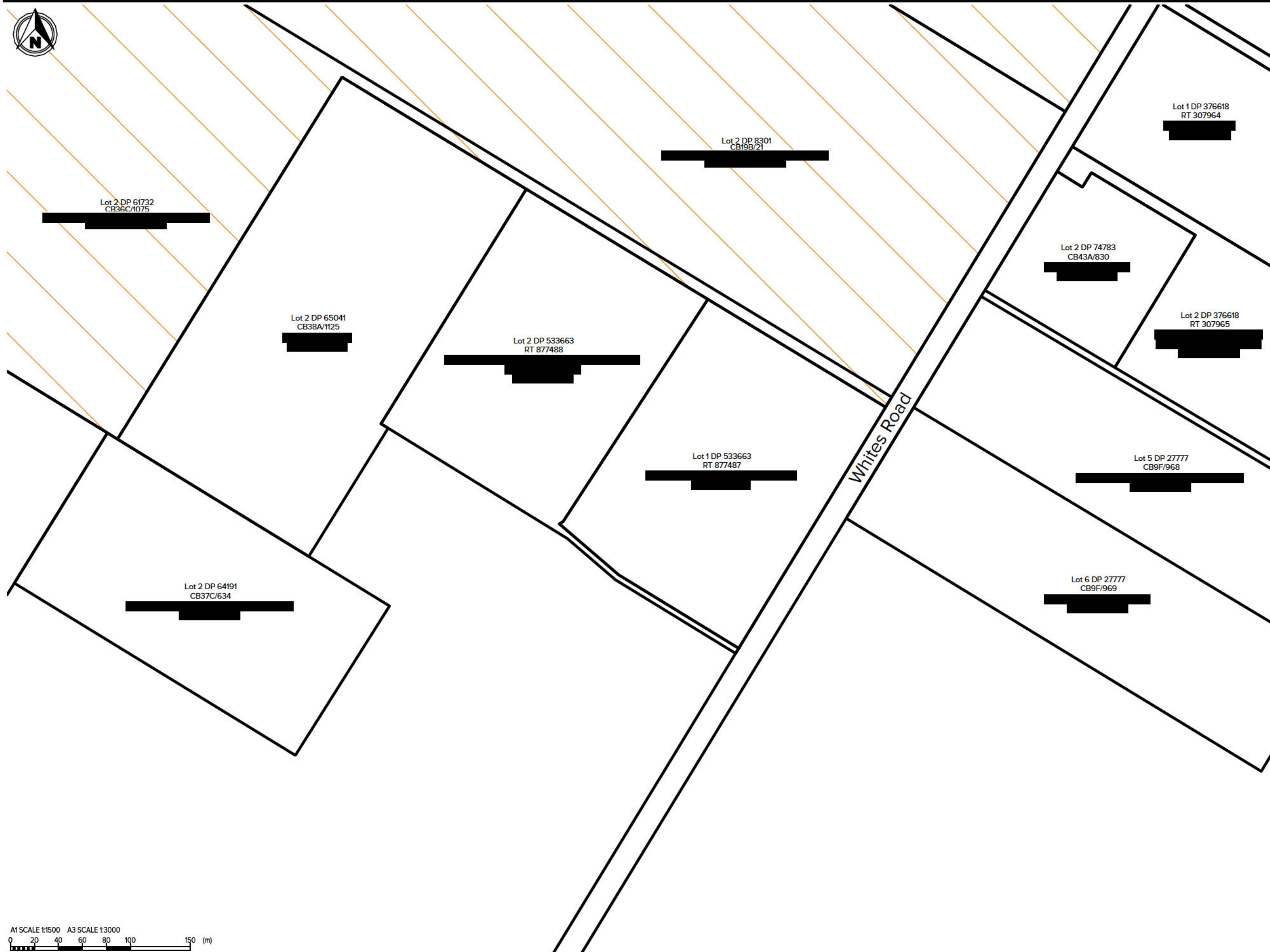

LEGEND

- Lot Boundary
- TYPICAL DETAILS:**
- Lot 3 DP 318615
RT 72973
- Carter Group
Waimakariri Limited
- 531 Mill Road
- Application Land
- Appellation
- Record of Title Reference
- Owner
- Address
- Application Land

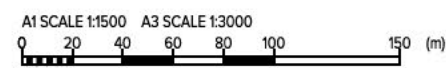

Rev#	Description	Drawn	Date
E	APPELATION AMENDMENTS	ZC	19.05.26
D	APPELATION AMENDMENTS	ZC	11.05.26
C	AMENDMENTS	ZC	30.05.25
B	AMENDMENTS	ZC	20.05.25
A	FOR INFORMATION	ZC	10.03.25

INOVO
 Level 1, 93 Manchester St, Christchurch 8011
 Ph. 03 377 3290
 Level 1, Shed 19, Princess Wharf, Auckland 1010
 Ph. 09 600 1099
 www.inovo.nz

Scale A1
1:1500
 Scale A3
1:3000
 DO NOT SCALE FROM DRAWING

Drawn
ZC
 Approved
RT
 Date
05.03.25

Client
CARTER GROUP LTD

Project
**MILL ROAD - OHOKA
FAST TRACK**

Drawing Title
**ADJOINING PROPERTIES PLAN
SHEET 3 OF 6**

Status
FOR INFORMATION

Drawing No.
16013-SK-102

Rev
E

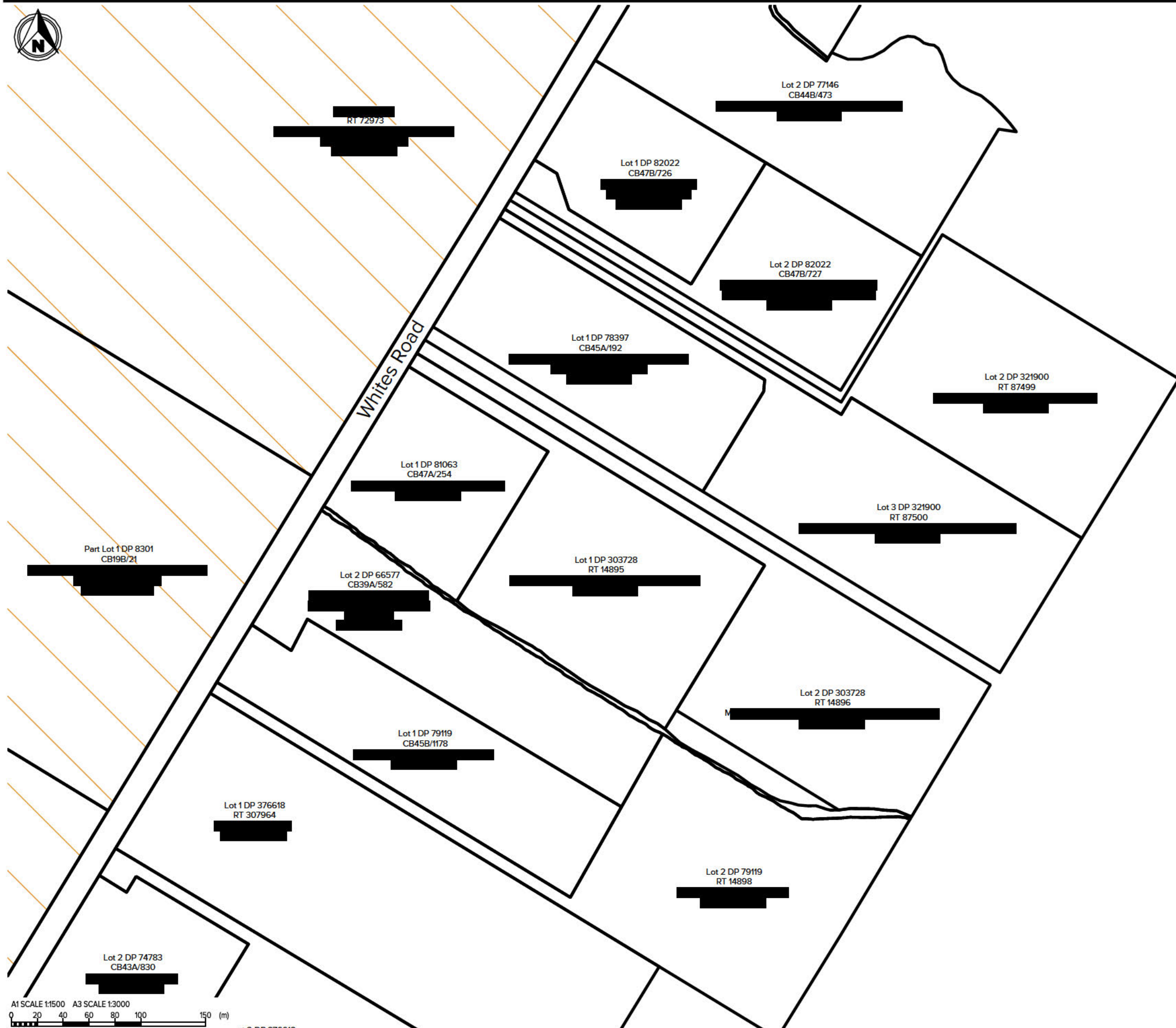

- NOTES**
- DATA SOURCE - LINZ DATA SERVICE
ACCESSED 19/05/2026.
 - BOUNDARIES ARE INDICATIVE ONLY.
 - THIS PLAN HAS BEEN PRODUCED FOR THE SOLE
PURPOSE OF ILLUSTRATING ADJOINING PARCEL
DETAILS ONLY.

LEGEND

Lot Boundary

TYPICAL DETAILS:

Lot 3 DP 318615 Appellation

RT 72973 Record of Title Reference

Carter Group
Waimakariri Limited Owner

531 Mill Road Address

 Application Land

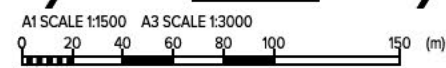

Rev#	Description	Drawn	Date
E	APPELATION AMENDMENTS	ZC	19.05.26
D	APPELATION AMENDMENTS	ZC	11.05.26
C	AMENDMENTS	ZC	30.05.25
B	AMENDMENTS	ZC	20.05.25
A	FOR INFORMATION	ZC	05.03.25

INOVO

Level 1, 93 Manchester St, Christchurch 8011
Ph. 03 377 3290
Level 1, Shed 19, Princess Wharf, Auckland 1010
Ph. 09 600 1099
www.inovo.nz

Disclaimer: This document shall only be reproduced in full with approval from Inovo Projects Ltd.

Scale A1
1:1500

Scale A3
1:3000

DO NOT SCALE FROM DRAWING

Drawn
ZC

Approved
RT

Date
05.03.25

Client
CARTER GROUP LTD

Project
**MILL ROAD - OHOKA
FAST TRACK**

Drawing Title
**ADJOINING PROPERTIES PLAN
SHEET 4 OF 6**

Status
FOR INFORMATION

Drawing No.
16013-SK-103

Rev
E

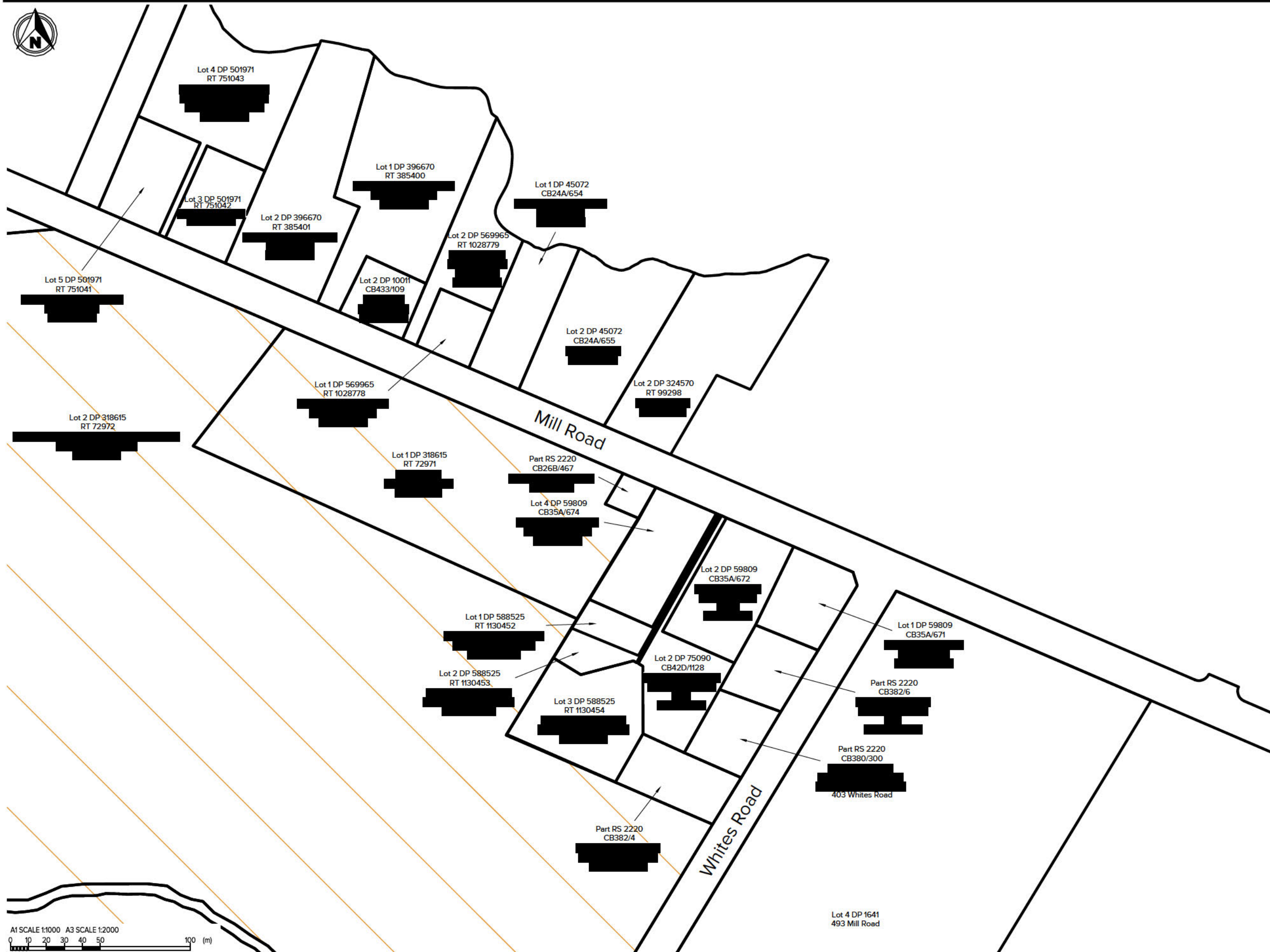

- NOTES**
- DATA SOURCE - LINZ DATA SERVICE
ACCESSED 19/05/2026.
 - BOUNDARIES ARE INDICATIVE ONLY.
 - THIS PLAN HAS BEEN PRODUCED FOR THE SOLE
PURPOSE OF ILLUSTRATING ADJOINING PARCEL
DETAILS ONLY.

LEGEND

— Lot Boundary

TYPICAL DETAILS:

Lot 3 DP 318615
RT 72973 Appellation
Record of Title Reference

Carter Group
Waimakariri Limited Owner

531 Mill Road Address

Application Land



Rev#	Description	Drawn	Date
E	APPEAL AMENDMENTS	ZC	19.05.26
D	APPEAL AMENDMENTS	ZC	11.05.26
C	AMENDMENTS	ZC	30.05.25
B	AMENDMENTS	ZC	20.05.25
A	FOR INFORMATION	ZC	10.03.25

INOVO

Level 1, 93 Manchester St, Christchurch 8011
Ph. 03 377 3290
Level 1, Shed 19, Princess Wharf, Auckland 1010
Ph. 09 600 1099
www.inovo.nz

Disclaimer: This document shall only be reproduced in full with approval from Inovo Projects Ltd.

Scale A1
1:1000

Scale A3
1:2000

DO NOT SCALE FROM DRAWING

Drawn
ZC

Approved
RT

Date
05.03.25

Client
CARTER GROUP LTD

Project
**MILL ROAD - OHOKA
FAST TRACK**

Drawing Title
**ADJOINING PROPERTIES PLAN
SHEET 5 OF 6**

Status
FOR INFORMATION

Drawing No.
16013-SK-104

Rev
E



NOTES

- DATA SOURCE - LINZ DATA SERVICE ACCESSED 19/05/2026.
- BOUNDARIES ARE INDICATIVE ONLY.
- THIS PLAN HAS BEEN PRODUCED FOR THE SOLE PURPOSE OF ILLUSTRATING ADJOINING PARCEL DETAILS ONLY.

LEGEND

- Lot Boundary
- TYPICAL DETAILS:**
- Lot 3 DP 318615 RT 72973 Appellation
- Record of Title Reference
- Carter Group Waimakariri Limited Owner
- 531 Mill Road Address
- Application Land

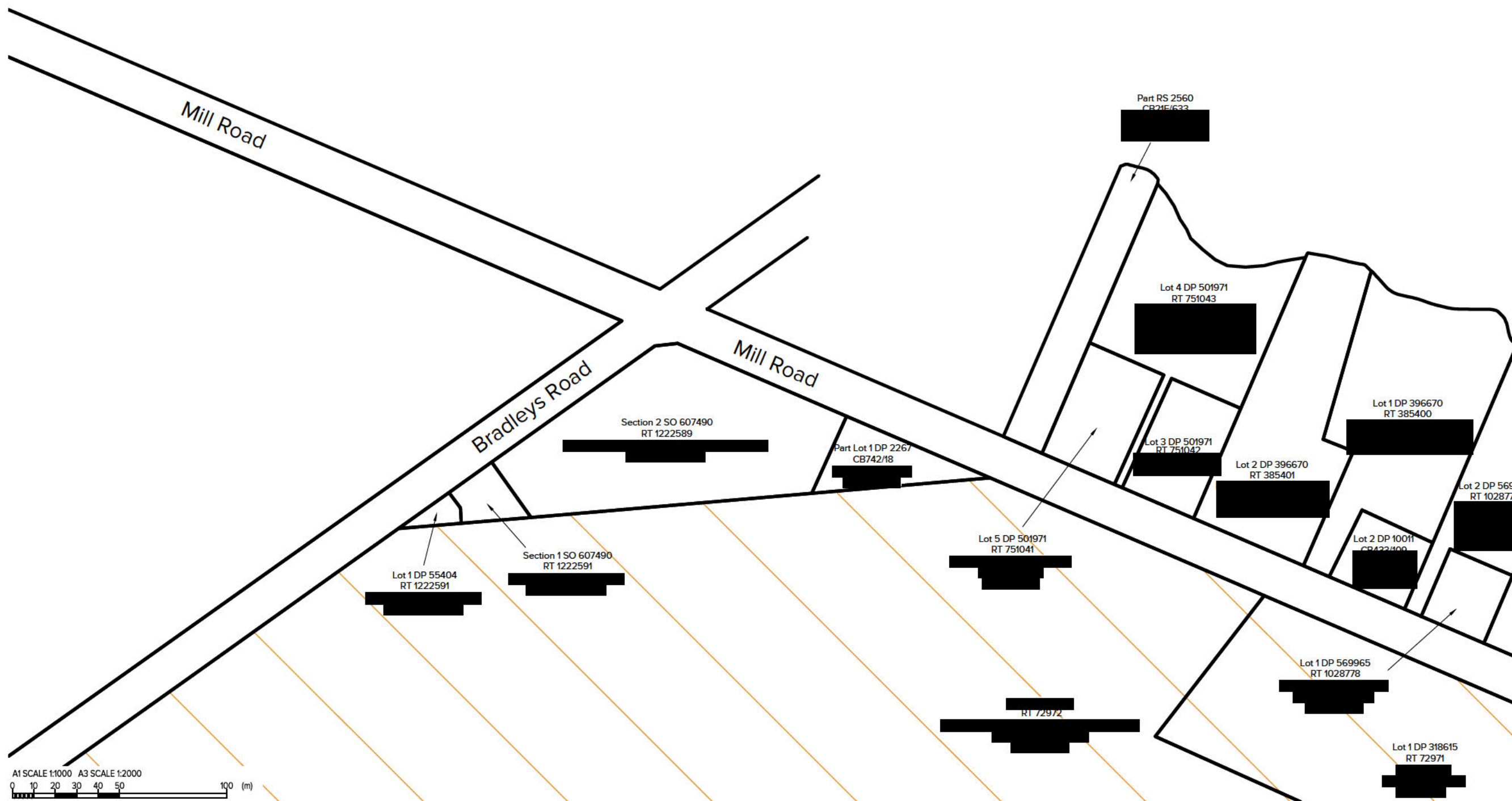

A1 SCALE 1:1000 A3 SCALE 1:2000
 0 10 20 30 40 50 100 (m)

Rev#	Description	Drawn	Date
E	APPELATION AMENDMENTS	ZC	19.05.26
D	APPELATION AMENDMENTS	ZC	11.05.26
C	AMENDMENTS	ZC	30.05.25
B	AMENDMENTS	ZC	20.05.25
A	FOR INFORMATION	ZC	10.03.25

INOVO
 Level 1, 93 Manchester St, Christchurch 8011
 Ph. 03 377 3290
 Level 1, Shed 19, Princess Wharf, Auckland 1010
 Ph. 09 600 1099
 www.inovo.nz

Scale A1 1:1000
 Scale A3 1:2000
 DO NOT SCALE FROM DRAWING

Drawn ZC
 Approved RT
 Date 05.03.25
 Client **CARTER GROUP LTD**

Project **MILL ROAD - OHOKA FAST TRACK**

Drawing Title **ADJOINING PROPERTIES PLAN SHEET 6 OF 6**

Status **FOR INFORMATION**
 Drawing No. **16013-SK-105** Rev **E**

APPELLATION	RT REFERENCE	OWNER	ADDRESS
Lot 1 DP 376618	307964		
Lot 2 DP 79119	14898		
Lot 1 DP 79119	CB45B/1178		
Lot 5 DP 27777	CB9F/968		
Lot 2 DP 74783	CB43A/830		
Lot 2 DP 376618	307965		
Lot 1 DP 81063	CB47A/254		
Lot 3 DP 321900	87500		
Lot 2 DP 321900	87499		
Lot 2 DP 66577	CB39A/582		
Lot 2 DP 303728	14896		
Lot 1 DP 303728	14895		
Lot 6 DP 27777	CB9F/969		
Lot 2 DP 83609	CB48B/1266		
Lot 3 DP 83609	917853		
Lot 1 DP 357102	232338		
Lot 1 DP 83609	CB48B/1266		
Lot 2 DP 65041	CB38A/1125		
Lot 2 DP 533663	877488		
Lot 1 DP 533663	877487		
Lot 3 DP 69126	CB40B/520		
Lot 2 DP 61732	CB36C/1075		
Lot 2 DP 64191	CB37C/634		
Lot 1 DP 78397	CB45A/192		
Lot 2 DP 588525	1130453		
Lot 3 DP 588525	1130454		
Part RS 2220	CB382/4		
Part RS 2220	CB26B/467		
Lot 4 DP 59809	CB35A/674		
Lot 1 DP 588525	1130452		
Lot 4 DP 1641			
Lot 1 DP 318615	72971		
Lot 2 DP 8301	CB19B/21		
Part Lot 1 DP 8301	CB19B/21		
Lot 3 DP 318615	72973		

Lot 2 DP 82022	CB47B/727
Lot 1 DP 82022	CB47B/726
Lot 2 DP 77146	CB44B/473
Section 1 SO 607490	1222591
Section 2 SO 607490	1222589
Part Lot 1 DP 2267	CB742/18
Lot 1 DP 55849	CB35A/112
Lot 2 DP 318615	72972
Lot 1 DP 55404	1222591
Lot 1 DP 3755	CB14B/1400
Lot 2 DP 375836	305029
Lot 1 DP 375836	305028
Part RS 2685	CB24B/379
Part RS 6450	CB382/235
Lot 3 DP 501971	751042
Lot 2 DP 396670	385401
Lot 1 DP 396670	385400
Part RS 2560	CB21F/633
Lot 4 DP 501971	751043
Lot 5 DP 501971	751041
Lot 1 DP 45072	CB24A/654
Lot 2 DP 45072	CB24A/655
Lot 2 DP 324570	99298
Lot 2 DP 10011	CB433/109
Lot 2 DP 569965	1028779
Lot 1 DP 569965	1028778
Lot 2 DP 59809	CB35A/672
Lot 2 DP 75090	CB42D/1128
Part RS 2220	CB380/300
Part RS 2220	CB382/6
Lot 1 DP 59809	CB35A/671
Lot 1 DP 400028	398926