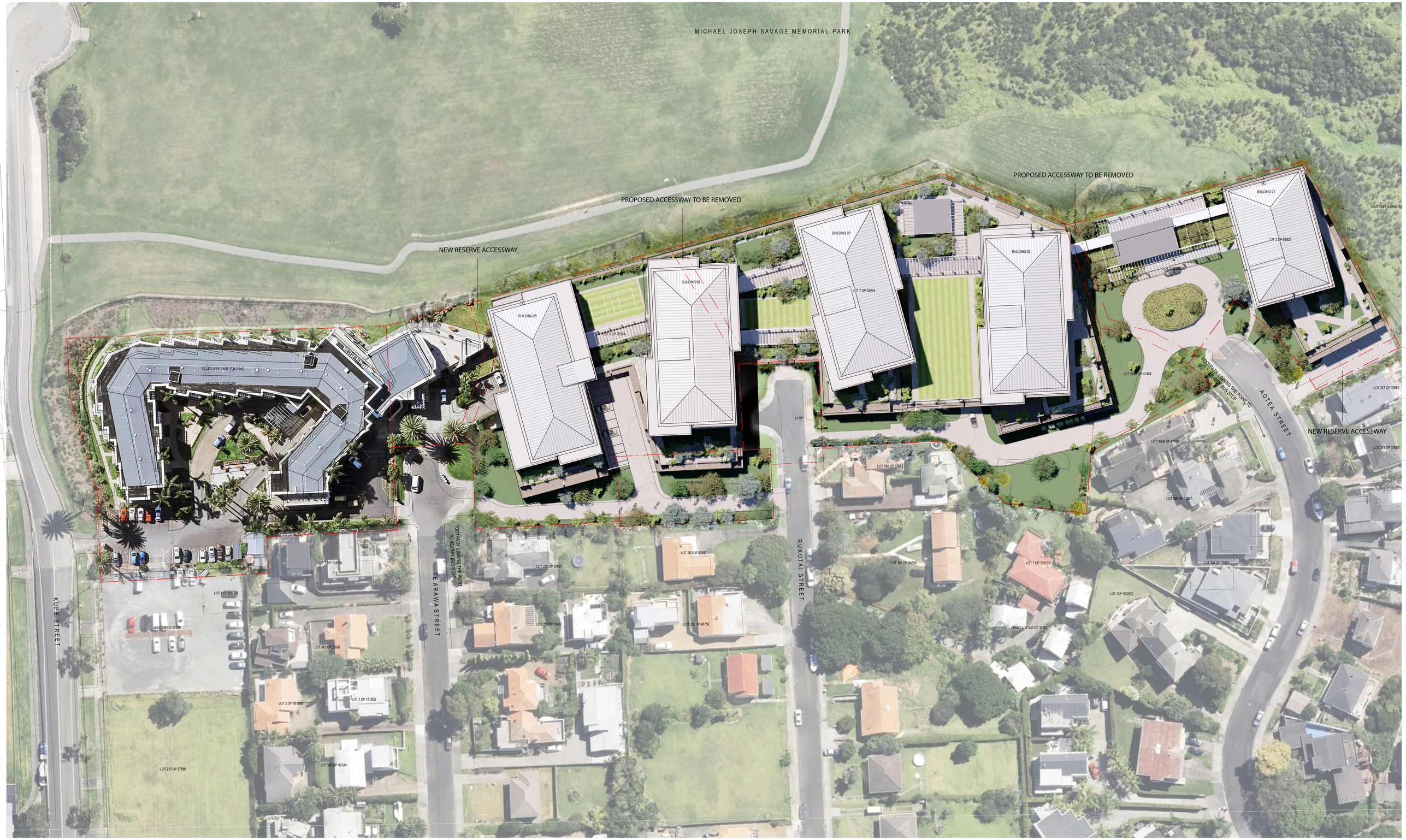

Warren and Mahoney Architects
New Zealand Ltd
—
Ground Floor, Mason Bros.
139 Pakenham Street West
Wynyard Quarter
Auckland 1010
New Zealand
Phone + 64 9 309 4894
—
Registered Architects and Designers
www.warrenandmahoney.com
WARREN AND MAHONEY®

Revisions
—

A	14.02.2025	FAST-TRACK REFERRAL APPLICATION

Notes
—

Consultants
—
[Click to Edit]
Project Manager
[Click to Edit]
Structural Engineer
[Click to Edit]
Mechanical Engineer
[Click to Edit]
Fire Engineer
[Click to Edit]
Electrical Engineer

Client
—
GENERUS GROUP

Project Title
—
THE POINT

Orakei
Auckland 1071

All dimension to be verified on site before producing shop drawings or commencing any work.
Do not scale. The copyright of this drawing remains with Warren and Mahoney Architects New Zealand Ltd.

Drawing Title
—
PROPOSED SITE PLAN

Drawing Status
—
FOR INFORMATION

Drawing Details
—

Scale	1 : 500@ A1
Date	14.02.2025
Job No	10476
Drawn	WAM
Checked	WAM

Drawing No
—
A03.001

Revision
A

1.1 Conceptual Visualisations
View from Takaparawhau looking East with The Point, Mission Bay, on the right.

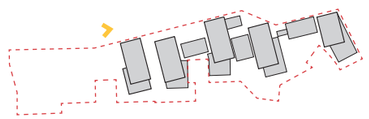

1.2 Conceptual Visualisations
View from Takaparawhau looking South West.

1.3 Conceptual Visualisations
View from Rukutai Street looking North