

1 GENERAL ARRANGEMENT PLAN - T1-L-45

1:250

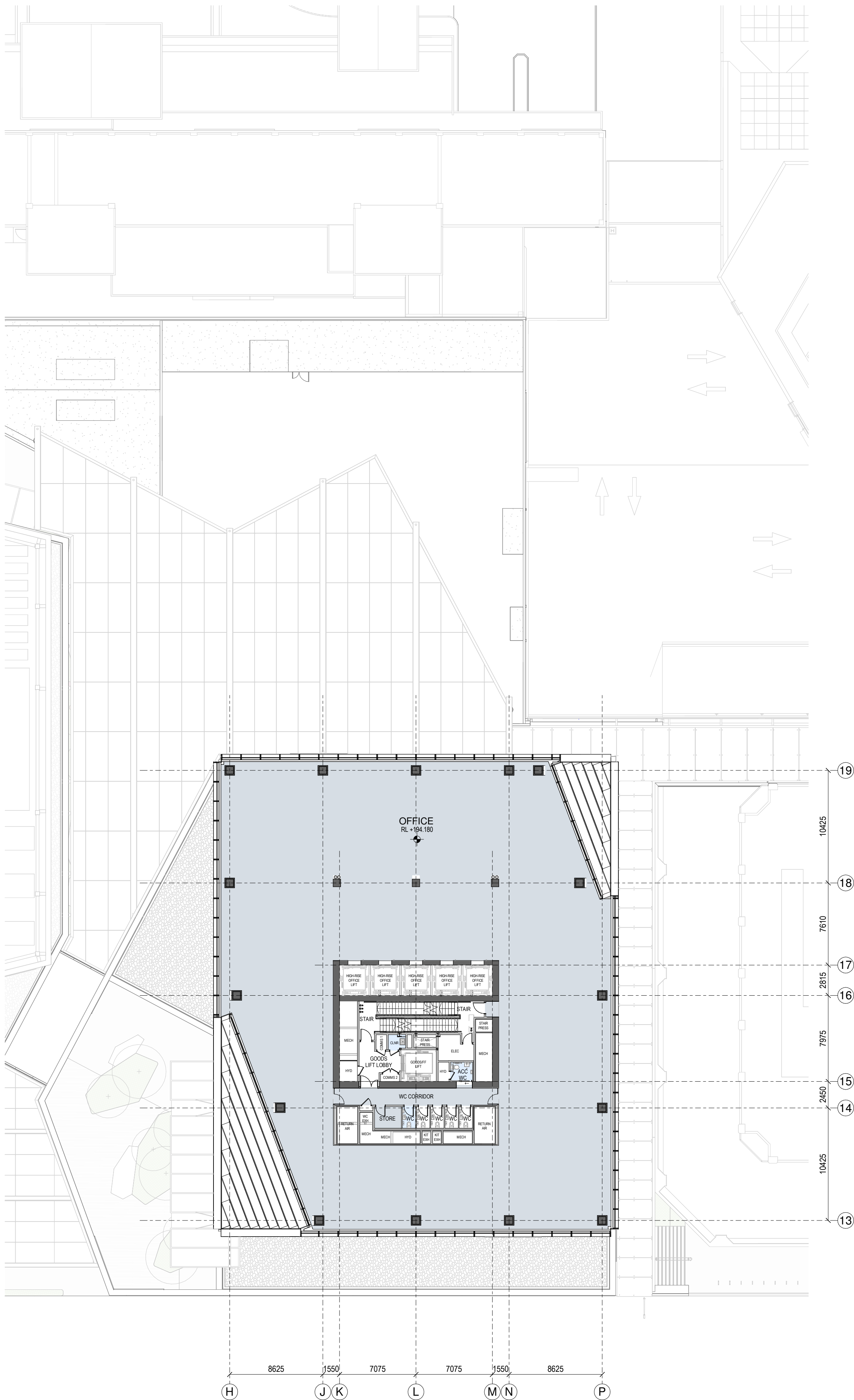

2 GENERAL ARRANGEMENT PLAN - T1-L-46

1:250

SPACE LEGEND - OFFICE

- BACK OF HOUSE
- OFFICE
- PLANT
- TOILET FACILITIES

All dimension to be verified on site before producing shop drawings or commencing any work. Do not scale. The copyright of this drawing remains with Warren and Mahoney Architects New Zealand Ltd.

Revisions

- A 05/09/25 Draft FTA Issue
- B 26/09/25 FTA Issue
- C 03/10/25 FTA Issue

Notes

COMMERCIAL IN CONFIDENCE

- SERVICES EQUIPMENT LOCATION/LAYOUT IS INDICATIVE ONLY AND SUBJECT TO FINAL CONFIRMATION - TO BE DEVELOPED/ CONFIRMED.

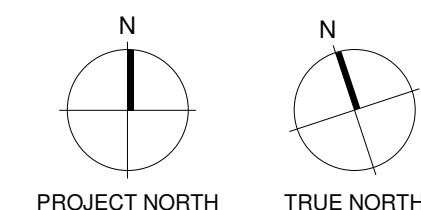

Consultants

- RCP Project Manager
- RLB Quantity Surveyor
- HOLMES Structural Engineer
- NDY Services Engineer
- JENSEN HUGHES Fire Engineer
- TONKIN + TAYLOR Civil Engineer
- FLOW Traffic Engineer
- MOTT MACDONALD Facade Engineer

Client

Precinct

Warren and Mahoney Architects New Zealand Ltd

Ground Floor, Mason Bros.
139 Pakenham Street West
Wynyard Quarter
Auckland 1010
New Zealand
Phone + 64 9 309 4894

Registered Architects and Designers
www.warrenandmahoney.com

Project Title

DOWNTOWN
CARPARK
DEVELOPMENT

2 LOWER HOBSON STREET,
AUCKLAND CBD, AUCKLAND 1010

Drawing Title

GENERAL
ARRANGEMENT -
FLOOR PLAN - T1
LEVEL 45 & 46

Drawing Status

FTA ISSUE

Drawing Details

Scale 1:250@ A1
Date 03/10/25
Job No 9234
Drawn WAM
Checked WAM

Drawing No

FTA-10-220

Revision

C

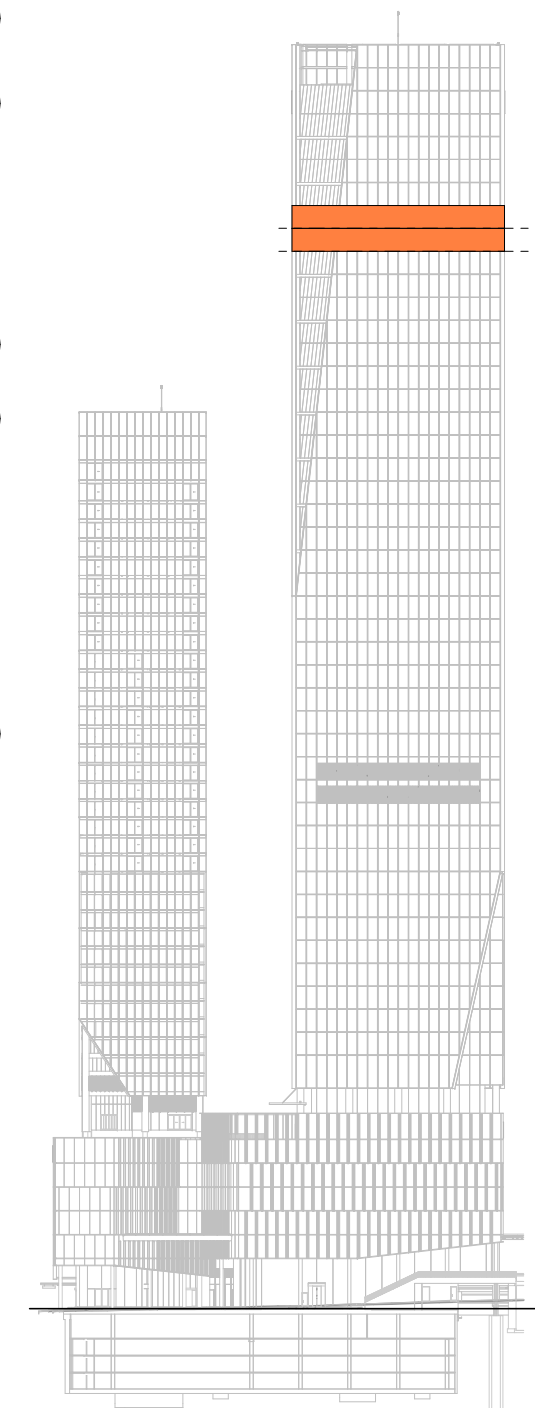

LEVEL KEY - SOUTH ELEVATION

1

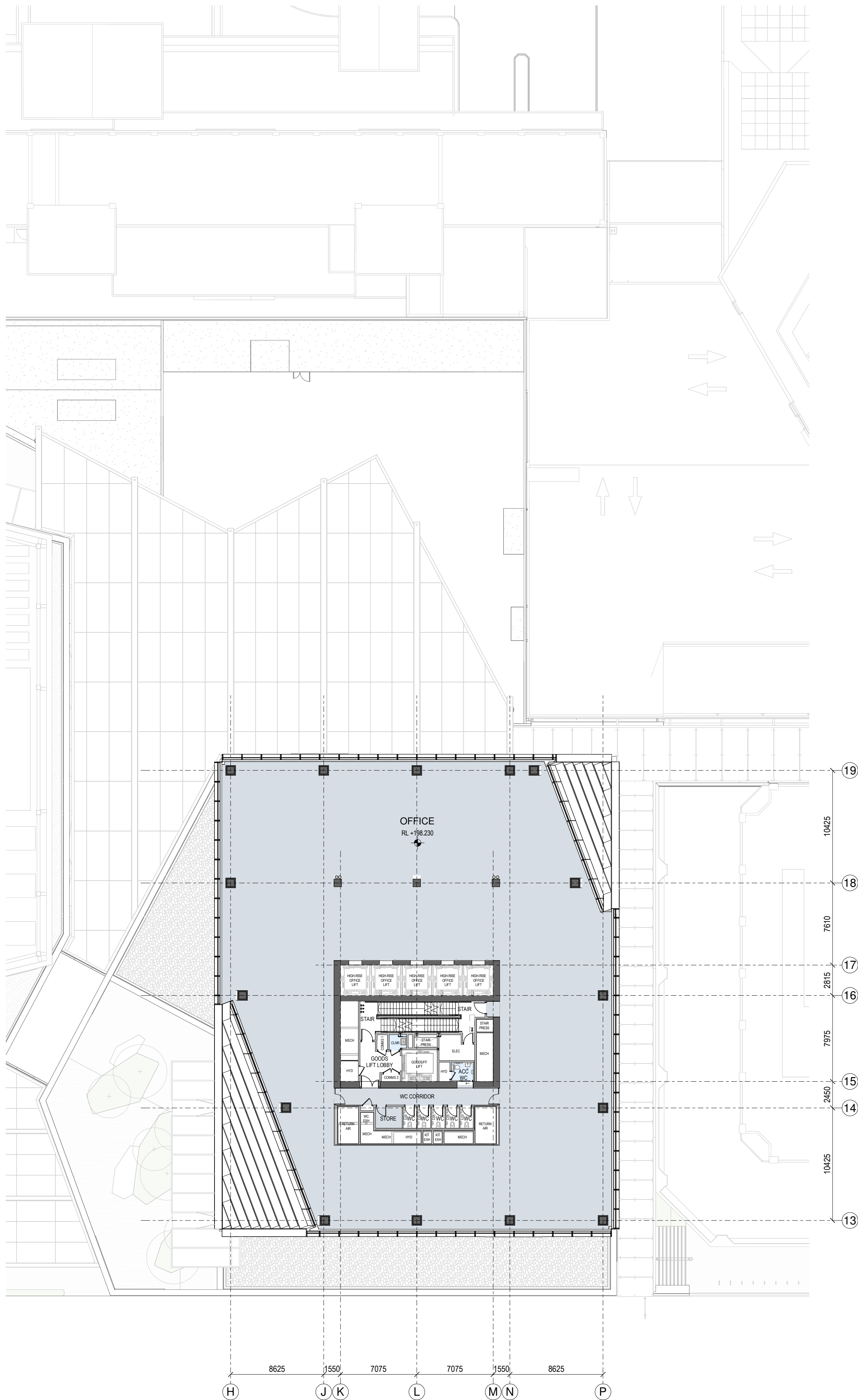

1 GENERAL ARRANGEMENT PLAN - T1-L-47

1:250

Autodesk Docs://9234 - Downtown West/9234_WAM_ARC_A0_Documentation_FTA.rvt

2

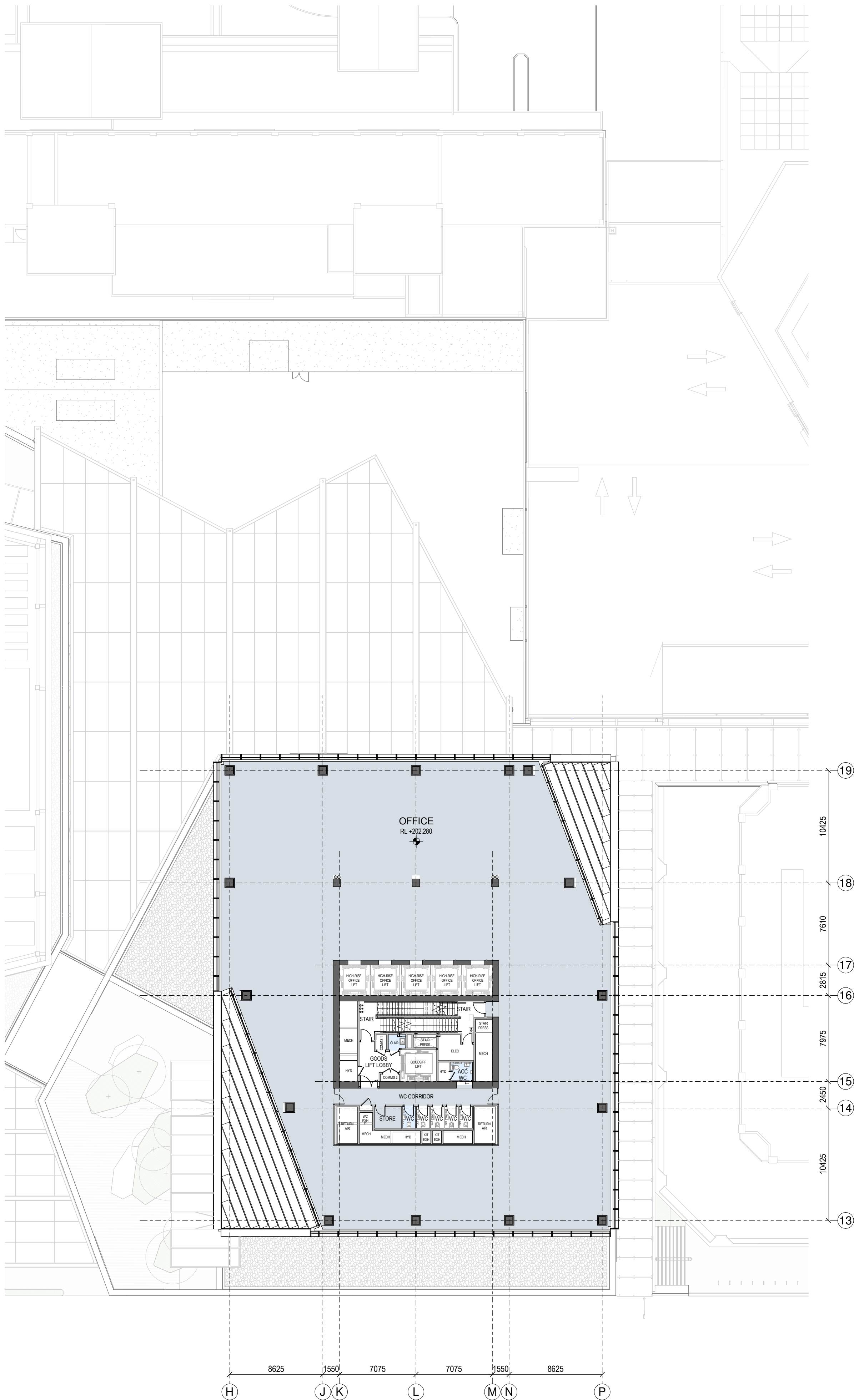

2 GENERAL ARRANGEMENT PLAN - T1-L-48

1:250

SPACE LEGEND - OFFICE

- BACK OF HOUSE
- OFFICE
- PLANT
- TOILET FACILITIES

All dimension to be verified on site before producing shop drawings or commencing any work. Do not scale. The copyright of this drawing remains with Warren and Mahoney Architects New Zealand Ltd.

Revisions

- A 05/09/25 Draft FTA Issue
- B 26/09/25 FTA Issue
- C 03/10/25 FTA Issue

Notes

COMMERCIAL IN CONFIDENCE

- SERVICES EQUIPMENT LOCATION/LAYOUT IS INDICATIVE ONLY AND SUBJECT TO FINAL CONFIRMATION - TO BE DEVELOPED/ CONFIRMED.

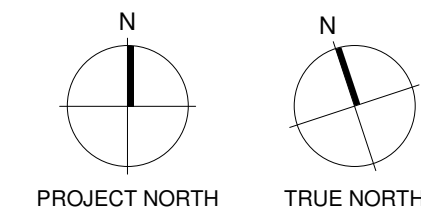

Consultants

- RCP Project Manager
- RLB Quantity Surveyor
- HOLMES Structural Engineer
- NDY Services Engineer
- JENSEN HUGHES Fire Engineer
- TONKIN + TAYLOR Civil Engineer
- FLOW Traffic Engineer
- MOTT MACDONALD Facade Engineer

Client

Precinct

Warren and Mahoney Architects
New Zealand Ltd

Ground Floor, Mason Bros.
139 Pakenham Street West
Wynyard Quarter
Auckland 1010
New Zealand
Phone + 64 9 309 4894

Registered Architects and Designers
www.warrenandmahoney.com

Project Title

DOWNTOWN
CARPARK
DEVELOPMENT

2 LOWER HOBSON STREET,
AUCKLAND CBD, AUCKLAND 1010

Drawing Title

GENERAL
ARRANGEMENT -
FLOOR PLAN - T1
LEVEL 47 & 48

Drawing Status

FTA ISSUE

Drawing Details

Scale 1:250@ A1
Date 03/10/25
Job No 9234
Drawn WAM
Checked WAM

Drawing No

FTA-10-221

Revision

C

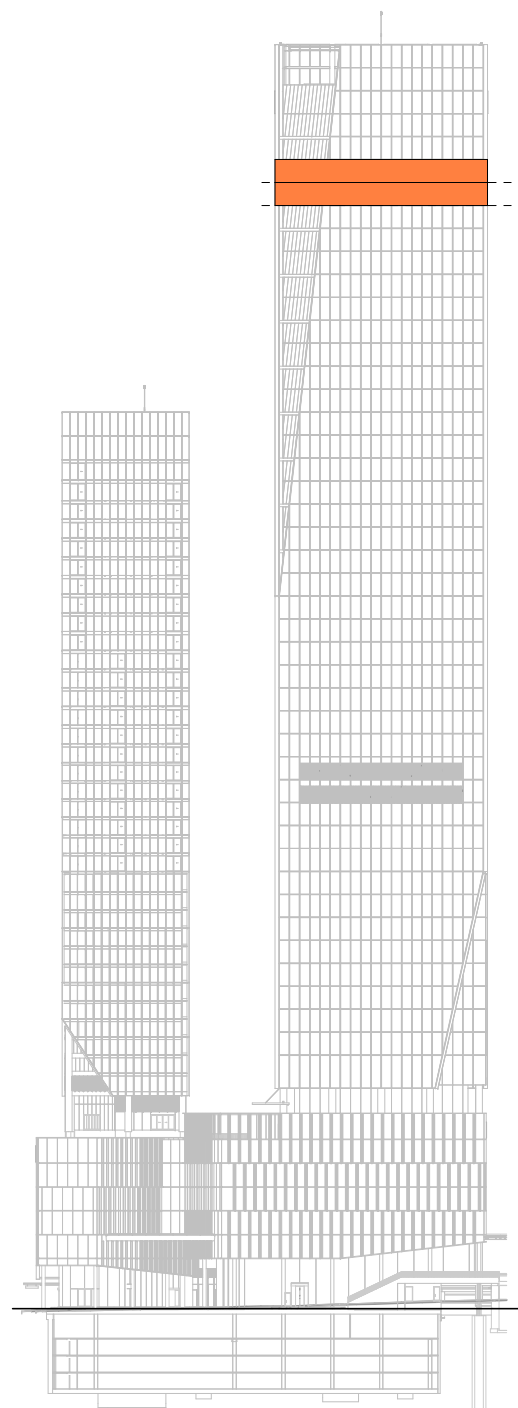

LEVEL KEY - SOUTH ELEVATION

1

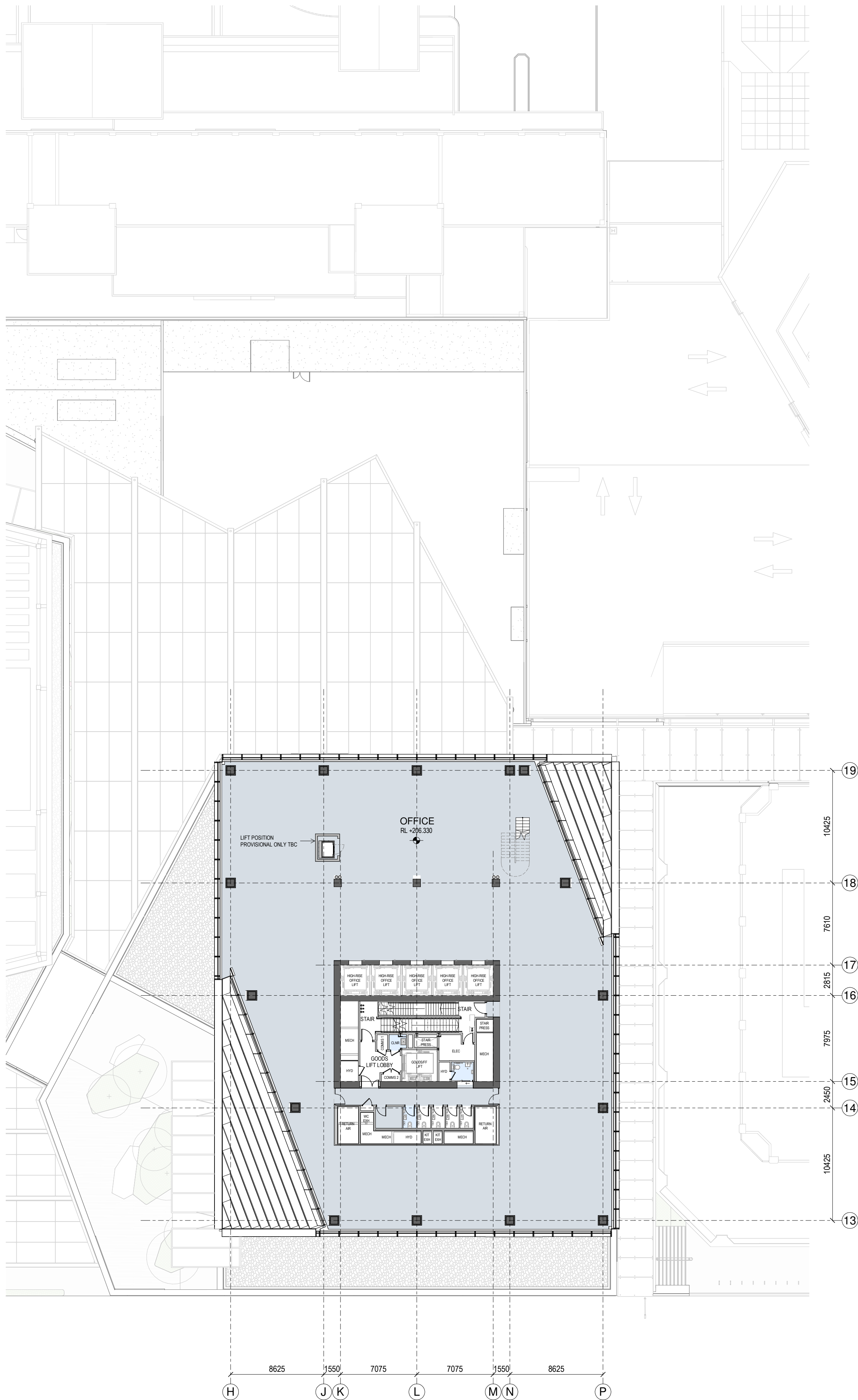

1 GENERAL ARRANGEMENT PLAN - T1-L-49

1:250

Autodesk Docs://9234 - Downtown West/9234_WAM_ARC_A0_Documentation_FTA.rvt

2

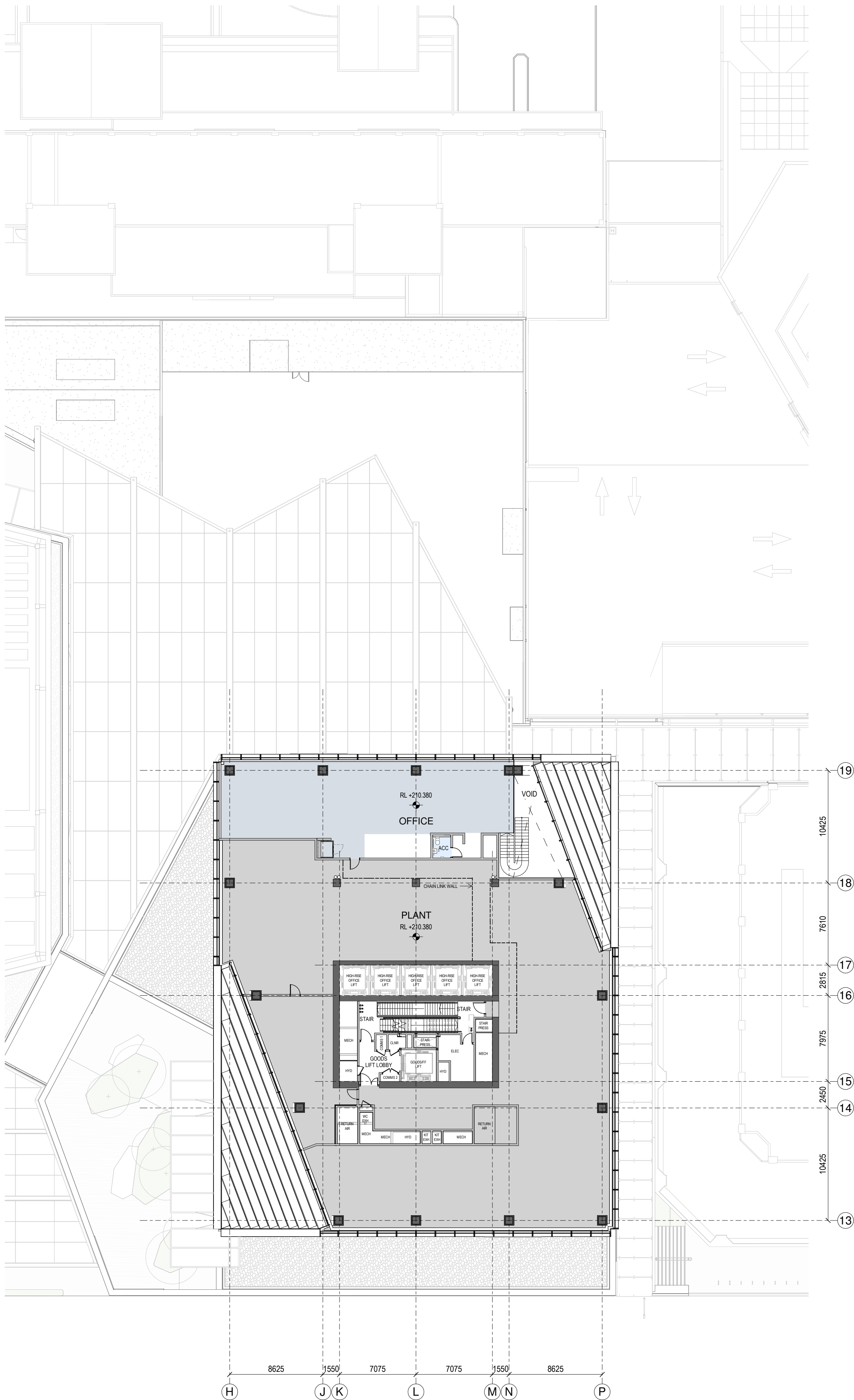

2 GENERAL ARRANGEMENT PLAN - T1-L-50

1:250

SPACE LEGEND - OFFICE

- BACK OF HOUSE
- OFFICE
- PLANT
- TOILET FACILITIES

All dimension to be verified on site before producing shop drawings or commencing any work. Do not scale. The copyright of this drawing remains with Warren and Mahoney Architects New Zealand Ltd.

Revisions

- A 05/09/25 Draft FTA Issue
- B 26/09/25 FTA Issue
- C 03/10/25 FTA Issue

Notes

COMMERCIAL IN CONFIDENCE

- SERVICES EQUIPMENT LOCATION/LAYOUT IS INDICATIVE ONLY AND SUBJECT TO FINAL CONFIRMATION - TO BE DEVELOPED/ CONFIRMED.

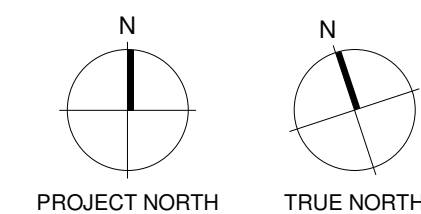

Consultants

- RCP Project Manager
- RLB Quantity Surveyor
- HOLMES Structural Engineer
- NDY Services Engineer
- JENSEN HUGHES Fire Engineer
- TONKIN + TAYLOR Civil Engineer
- FLOW Traffic Engineer
- MOTT MACDONALD Facade Engineer

Client

Precinct

Warren and Mahoney Architects New Zealand Ltd

Ground Floor, Mason Bros.
139 Pakenham Street West
Wynyard Quarter
Auckland 1010
New Zealand
Phone + 64 9 309 4894

Registered Architects and Designers
www.warrenandmahoney.com

Project Title

DOWNTOWN
CARPARK
DEVELOPMENT

2 LOWER HOBSON STREET,
AUCKLAND CBD, AUCKLAND 1010

Drawing Title

GENERAL
ARRANGEMENT -
FLOOR PLAN - T1
LEVEL 49 & 50

Drawing Status

FTA ISSUE

Drawing Details

Scale 1:250@ A1
Date 03/10/25
Job No 9234
Drawn WAM
Checked WAM

Drawing No

FTA-10-222

Revision

C

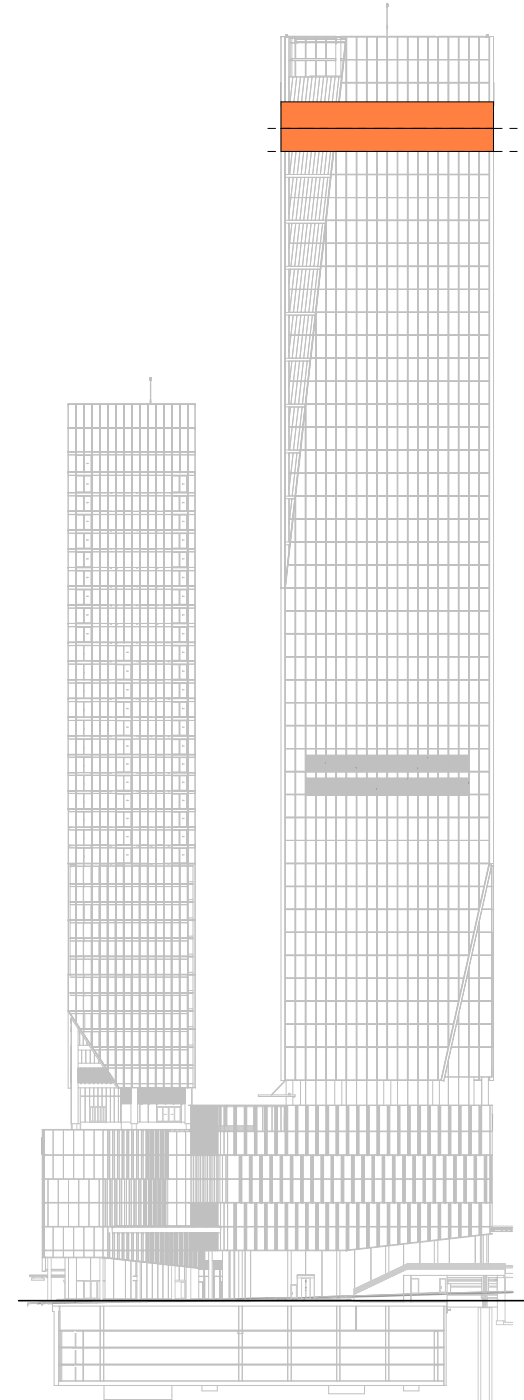

LEVEL KEY - SOUTH ELEVATION

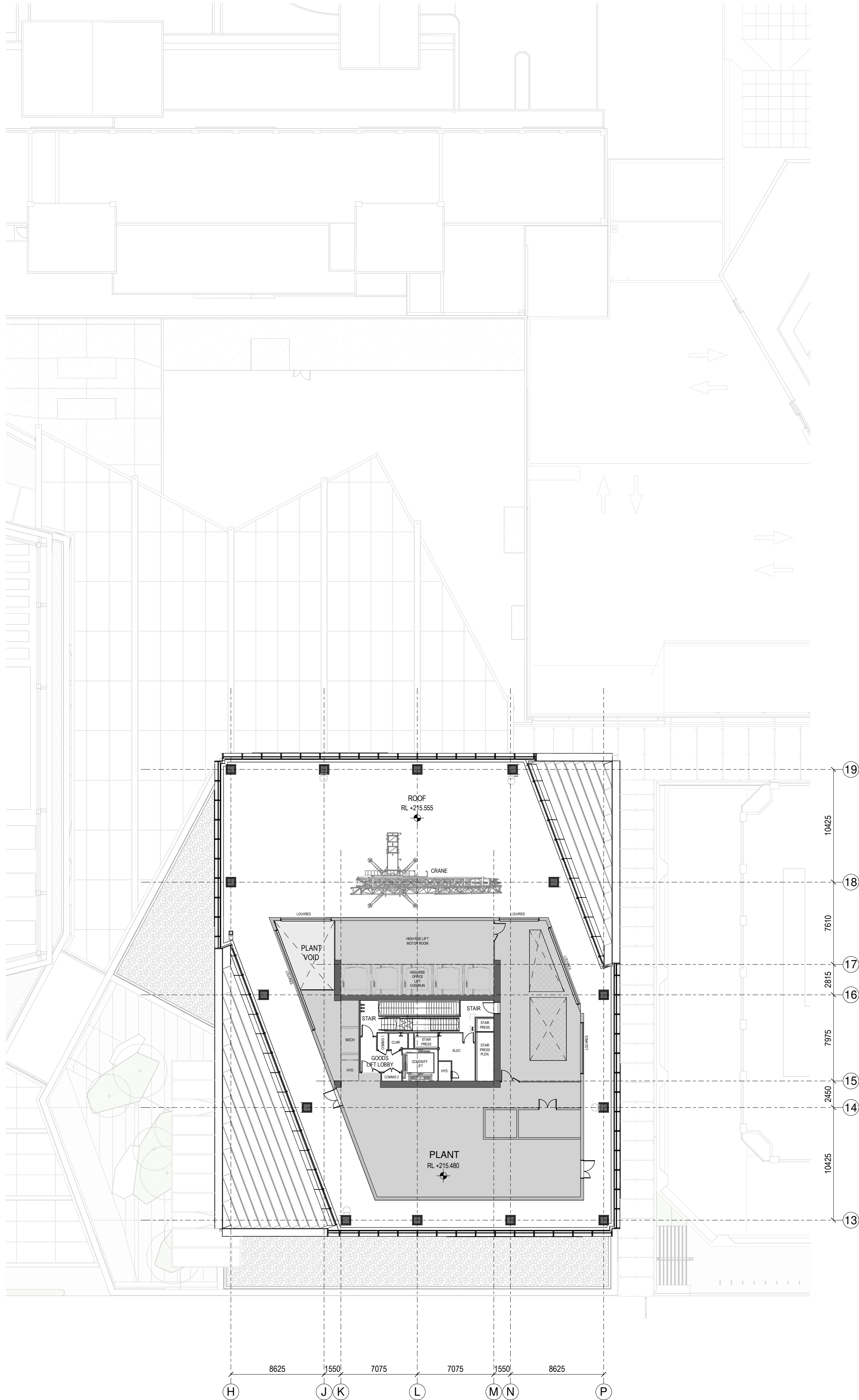

1 GENERAL ARRANGEMENT PLAN - T1-L-51

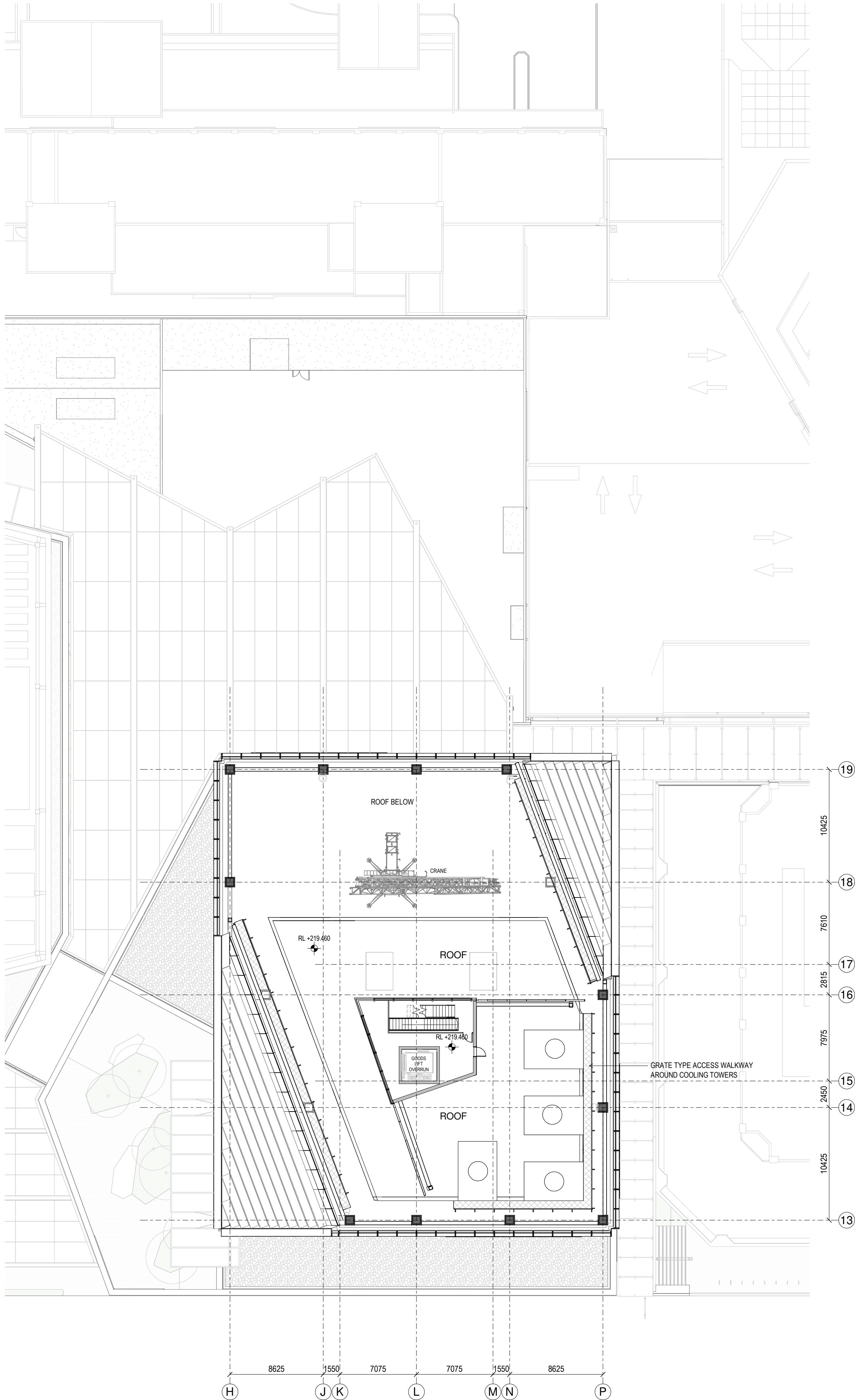

2 GENERAL ARRANGEMENT PLAN - T1-L-52

SPACE LEGEND - OFFICE

- BACK OF HOUSE
- OFFICE
- PLANT
- TOILET FACILITIES

All dimension to be verified on site before producing shop drawings or commencing any work. Do not scale. The copyright of this drawing remains with Warren and Mahoney Architects New Zealand Ltd.

Revisions

A 05/09/25 Draft FTA Issue
B 26/09/25 FTA Issue
C 03/10/25 FTA Issue

Notes

COMMERCIAL IN CONFIDENCE

1. SERVICES EQUIPMENT LOCATION/LAYOUT IS INDICATIVE ONLY AND SUBJECT TO FINAL CONFIRMATION - TO BE DEVELOPED/ CONFIRMED.

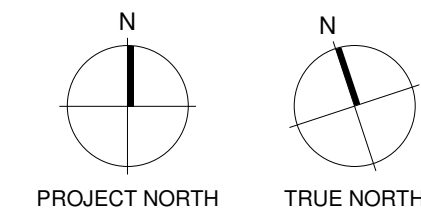

Consultants

RCP
Project Manager
RLB
Quantity Surveyor
HOLMES
Structural Engineer
NDY
Services Engineer
JENSEN HUGHES
Fire Engineer
TONKIN + TAYLOR
Civil Engineer
FLOW
Traffic Engineer
MOTT MACDONALD
Facade Engineer

Client

Precinct

Warren and Mahoney Architects
New Zealand Ltd

Ground Floor, Mason Bros.
139 Pakenham Street West
Wynyard Quarter
Auckland 1010
New Zealand
Phone + 64 9 309 4894

Registered Architects and Designers
www.warrenandmahoney.com

Project Title

**DOWNTOWN
CARPARK
DEVELOPMENT**

2 LOWER HOBSON STREET,
AUCKLAND CBD, AUCKLAND 1010

Drawing Title

**GENERAL
ARRANGEMENT -
FLOOR PLAN - T1
LEVEL 51 & 52**

Drawing Status

FTA ISSUE

Drawing Details

Scale 1 : 250@ A1
Date 03/10/25
Job No 9234
Drawn WAM
Checked WAM

Drawing No

FTA-10-223

Revision

C

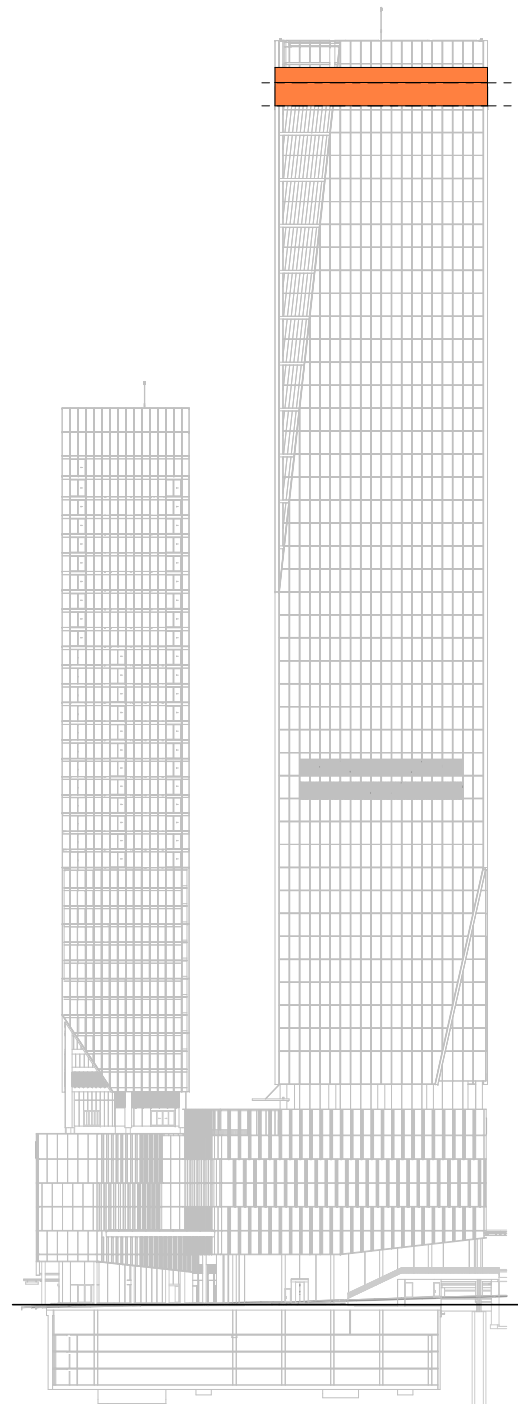

LEVEL KEY - SOUTH ELEVATION

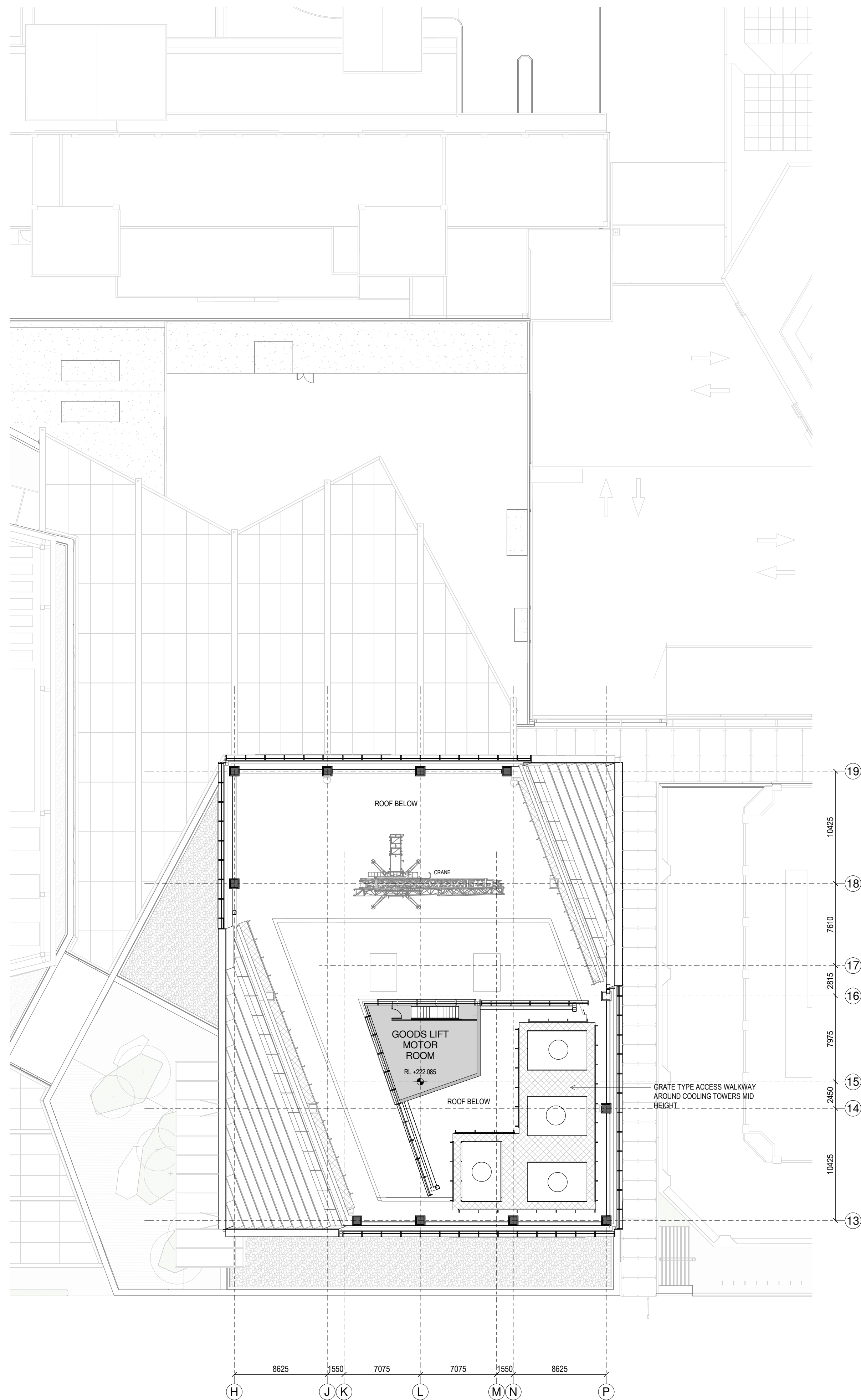

1 GENERAL ARRANGEMENT PLAN - T1-L-53

1:250

Autodesk Docs://9234 - Downtown West/9234_WAM_ARC_A0_Documentation_FTA.rvt

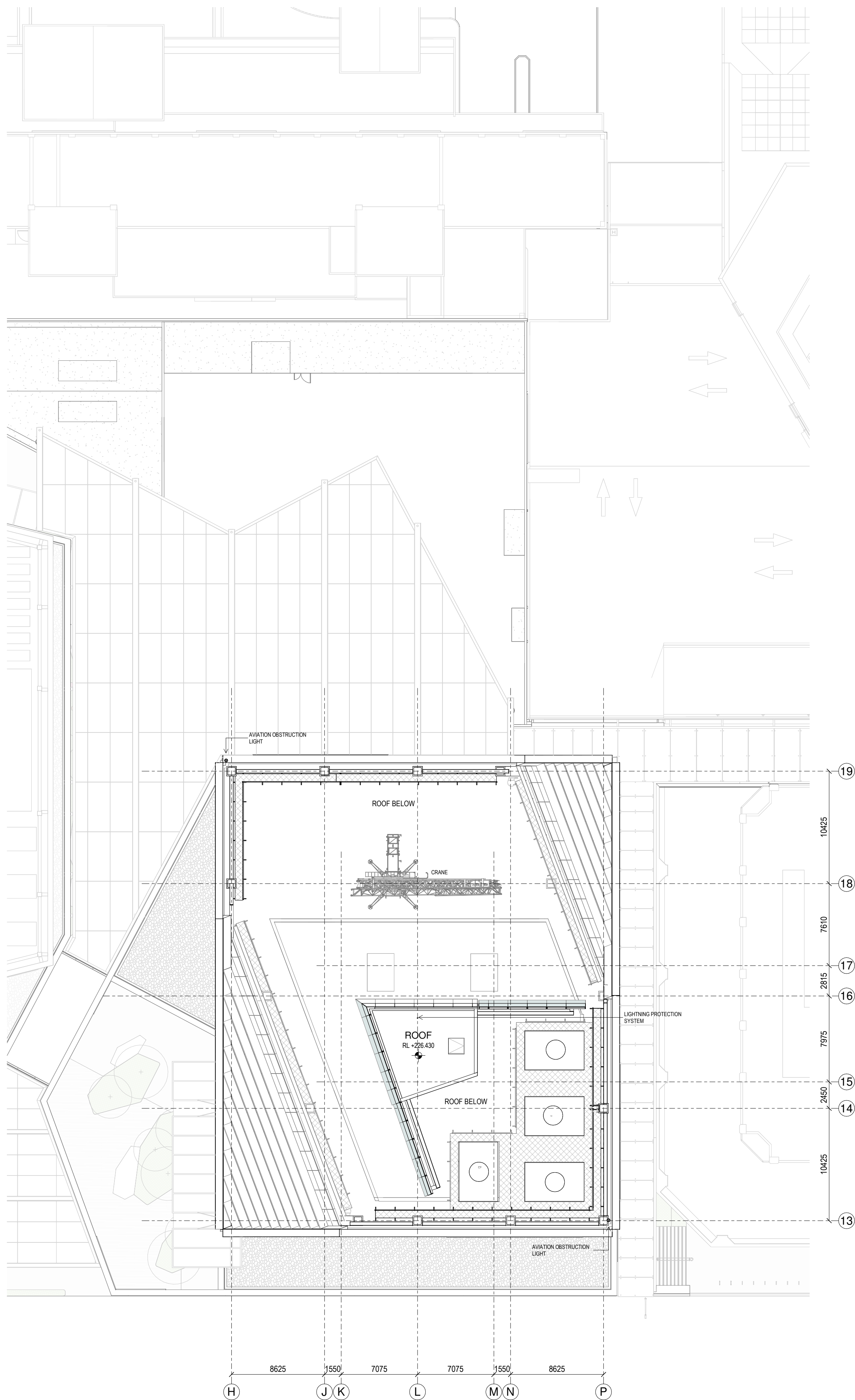

2 GENERAL ARRANGEMENT PLAN - T1-L-PARAPET

1:250

SPACE LEGEND - OFFICE

- BACK OF HOUSE
- OFFICE
- PLANT
- TOILET FACILITIES

All dimension to be verified on site before producing shop drawings or commencing any work. Do not scale. The copyright of this drawing remains with Warren and Mahoney Architects New Zealand Ltd.

Revisions

A 05/09/25 Draft FTA Issue
B 26/09/25 FTA Issue
C 03/10/25 FTA Issue

Notes

COMMERCIAL IN CONFIDENCE

1. SERVICES EQUIPMENT LOCATION/LAYOUT IS INDICATIVE ONLY AND SUBJECT TO FINAL CONFIRMATION - TO BE DEVELOPED/ CONFIRMED.

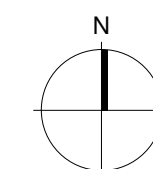

PROJECT NORTH

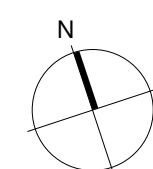

TRUE NORTH

Consultants

RCP
Project Manager
RLB
Quantity Surveyor
HOLMES
Structural Engineer
NDY
Services Engineer
JENSEN HUGHES
Fire Engineer
TONKIN + TAYLOR
Civil Engineer
FLOW
Traffic Engineer
MOTT MACDONALD
Facade Engineer

Client

Precinct

Warren and Mahoney Architects
New Zealand Ltd

Ground Floor, Mason Bros.
139 Pakenham Street West
Wynyard Quarter
Auckland 1010
New Zealand
Phone + 64 9 309 4894

Registered Architects and Designers
www.warrenandmahoney.com

Project Title

**DOWNTOWN
CARPARK
DEVELOPMENT**

2 LOWER HOBSON STREET,
AUCKLAND CBD, AUCKLAND 1010

Drawing Title

**GENERAL
ARRANGEMENT -
FLOOR PLAN - T1
LEVEL 53 &
PARAPET**

Drawing Status

FTA ISSUE

Drawing Details

Scale 1:250@ A1
Date 03/10/25
Job No 9234
Drawn WAM
Checked WAM

Drawing No

FTA-10-224

Revision

C

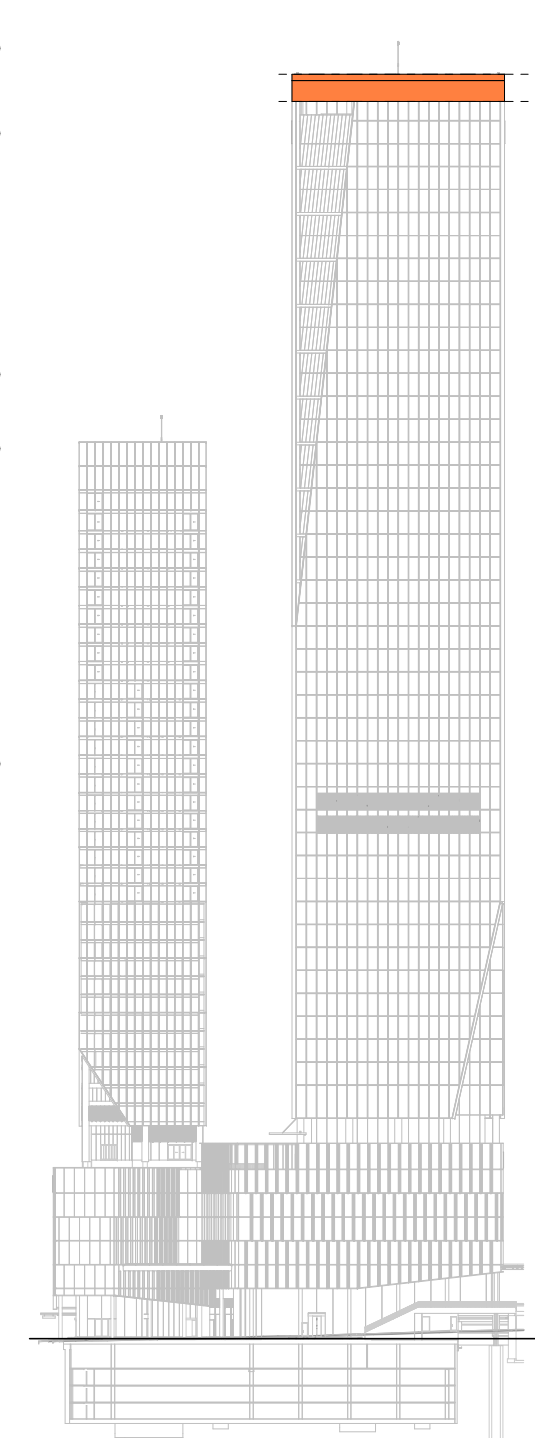

LEVEL KEY - SOUTH ELEVATION

1

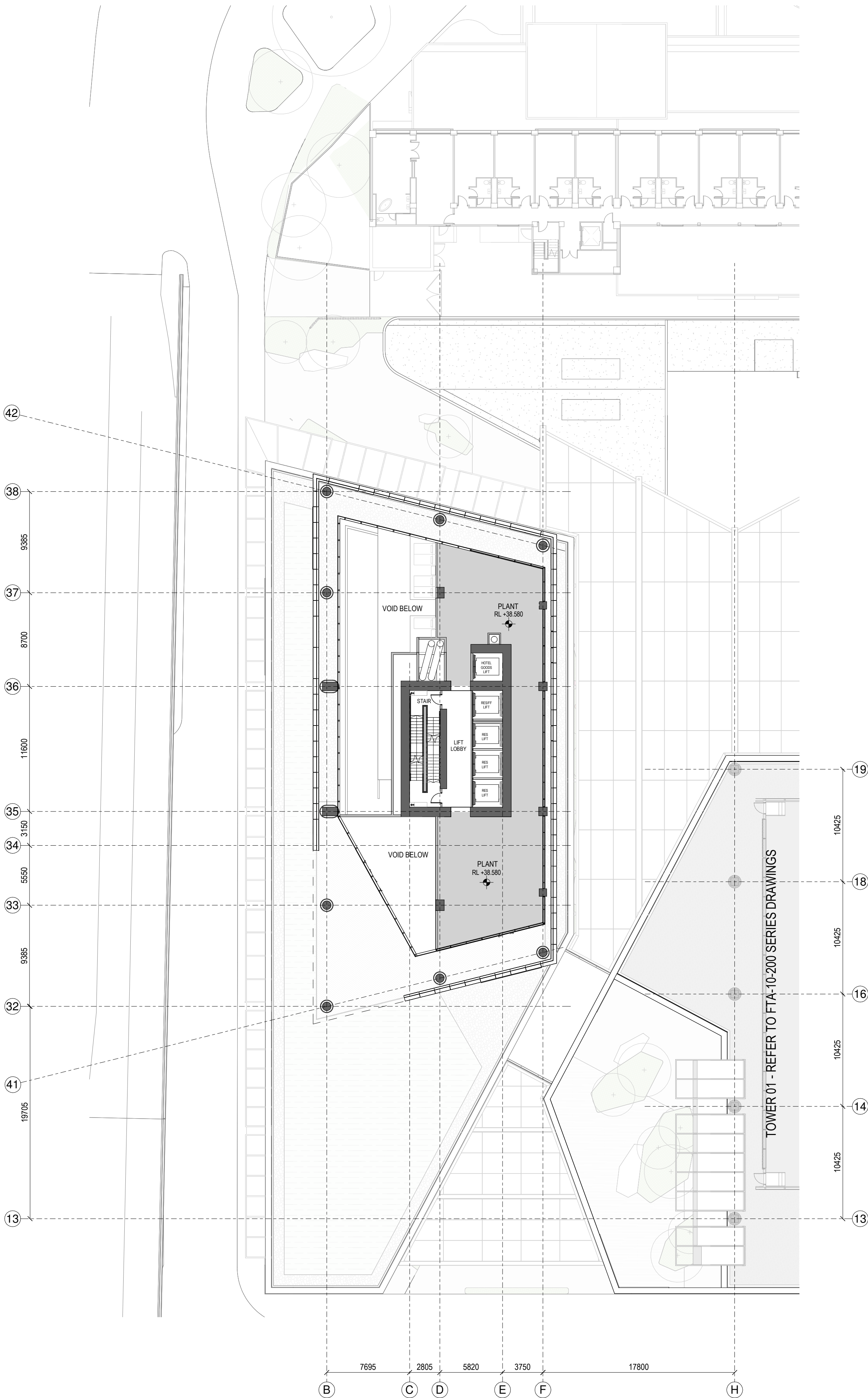

1 GENERAL ARRANGEMENT PLAN - T2-L-07M
1:250

Autodesk Docs://9234 - Downtown West/9234_WAM_ARC_A0_Documentation_FTA.rvt

2

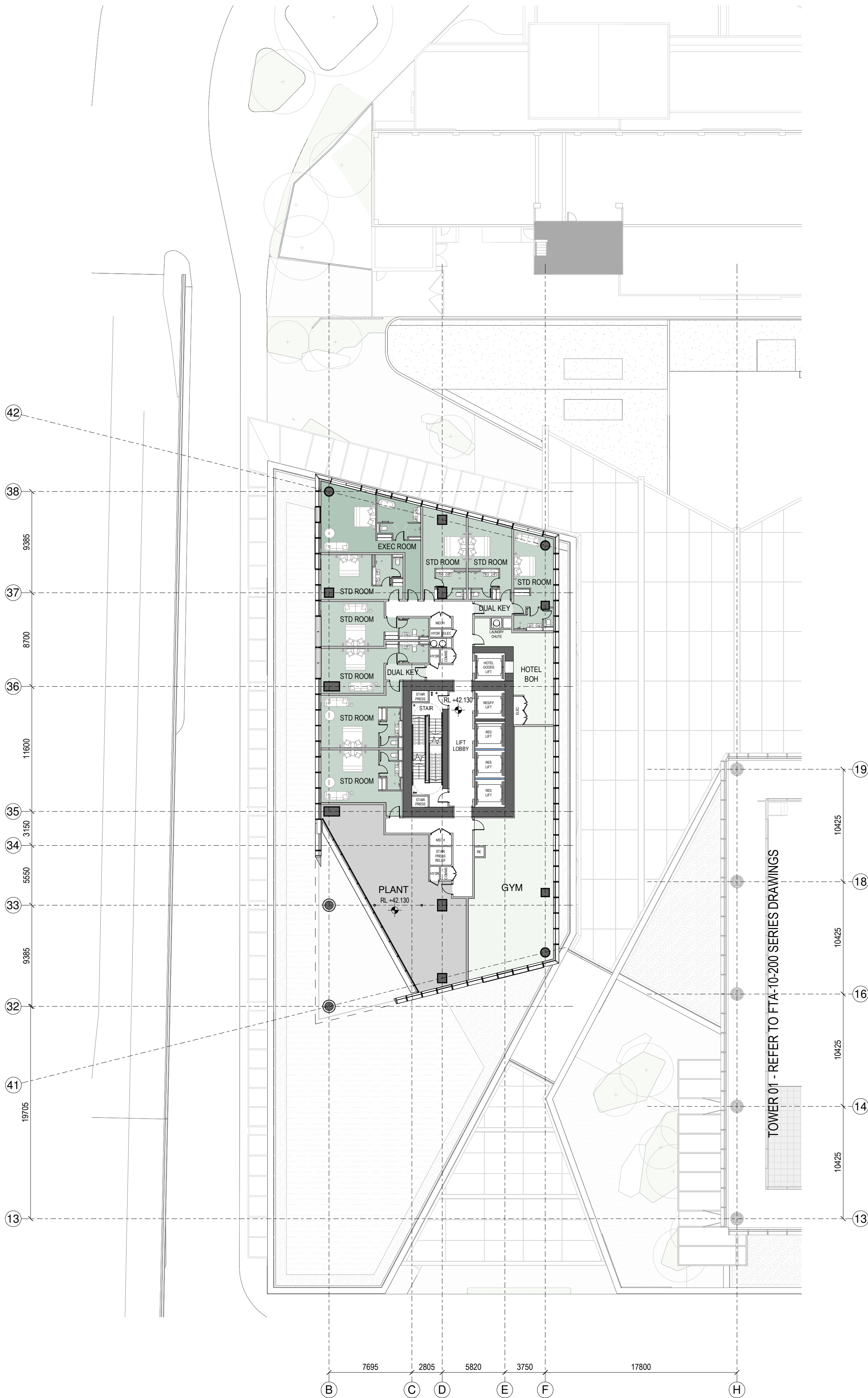

2 GENERAL ARRANGEMENT PLAN - T2-L-08
1:250

SPACE LEGEND - HOTEL

- HOTEL AMENITY/LOBBY
- HOTEL BACK OF HOUSE
- HOTEL DUAL ROOM
- HOTEL EXECUTIVE ROOM
- HOTEL STANDARD ROOM
- PLANT

All dimension to be verified on site before producing shop drawings or commencing any work. Do not scale. The copyright of this drawing remains with Warren and Mahoney Architects New Zealand Ltd.

Revisions

- A 05/09/25 Draft FTA Issue
- B 26/09/25 FTA Issue
- C 03/10/25 FTA Issue

Notes

COMMERCIAL IN CONFIDENCE

- SERVICES EQUIPMENT LOCATION/LAYOUT IS INDICATIVE ONLY AND SUBJECT TO FINAL CONFIRMATION - TO BE DEVELOPED/ CONFIRMED.

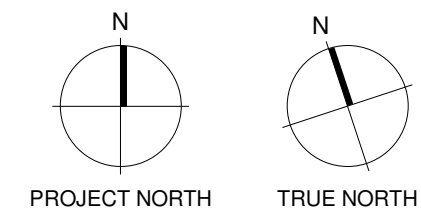

Consultants

- RCP Project Manager
- RLB Quantity Surveyor
- HOLMES Structural Engineer
- NDY Services Engineer
- JENSEN HUGHES Fire Engineer
- TONKIN + TAYLOR Civil Engineer
- FLOW Traffic Engineer
- MOTT MACDONALD Facade Engineer

Client

Precinct™

Warren and Mahoney Architects
New Zealand Ltd

Ground Floor, Mason Bros.
139 Pakenham Street West
Wynyard Quarter
Auckland 1010
New Zealand
Phone + 64 9 309 4894

Registered Architects and Designers
www.warrenandmahoney.com

Project Title

DOWNTOWN
CARPARK
DEVELOPMENT

2 LOWER HOBSON STREET,
AUCKLAND CBD, AUCKLAND 1010

Drawing Title

GENERAL
ARRANGEMENT -
FLOOR PLAN - T2
LEVEL 07M & 08

Drawing Status

FTA ISSUE

Drawing Details

Scale 1:250@ A1
Date 03/10/25
Job No 9234
Drawn WAM
Checked WAM

Drawing No

FTA-10-301

Revision

C

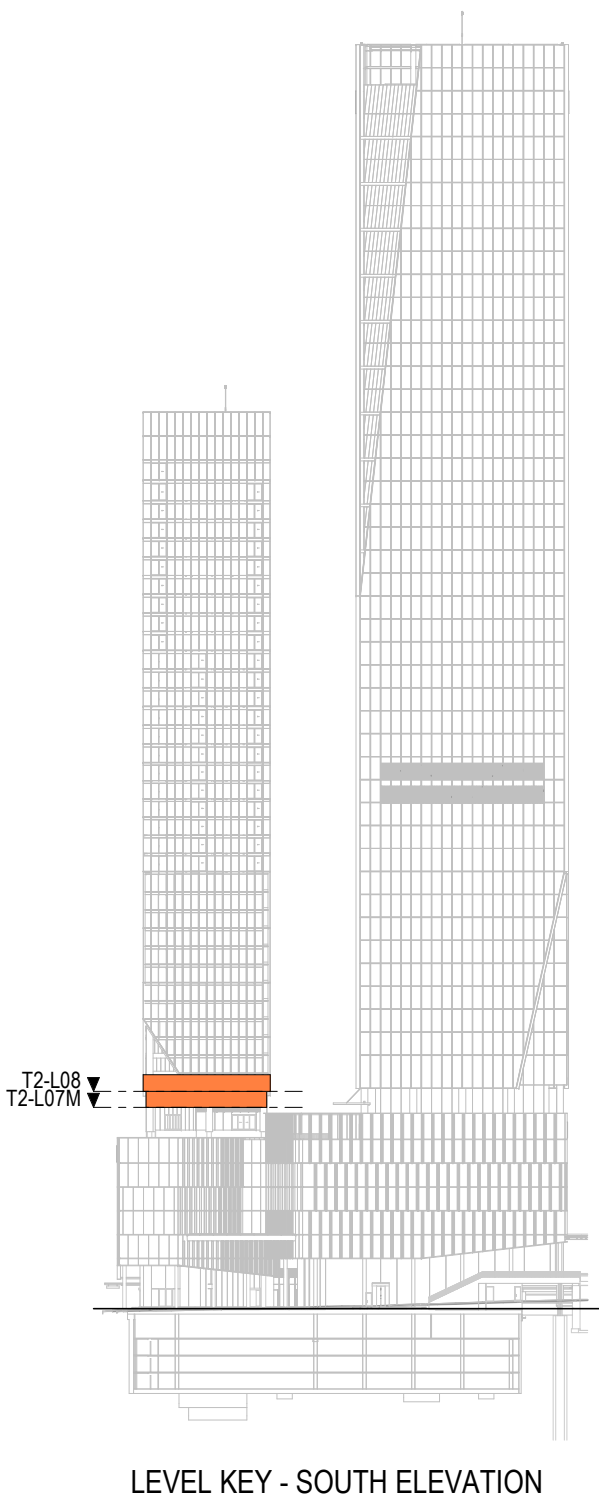

WARREN AND MAHONEY®

1

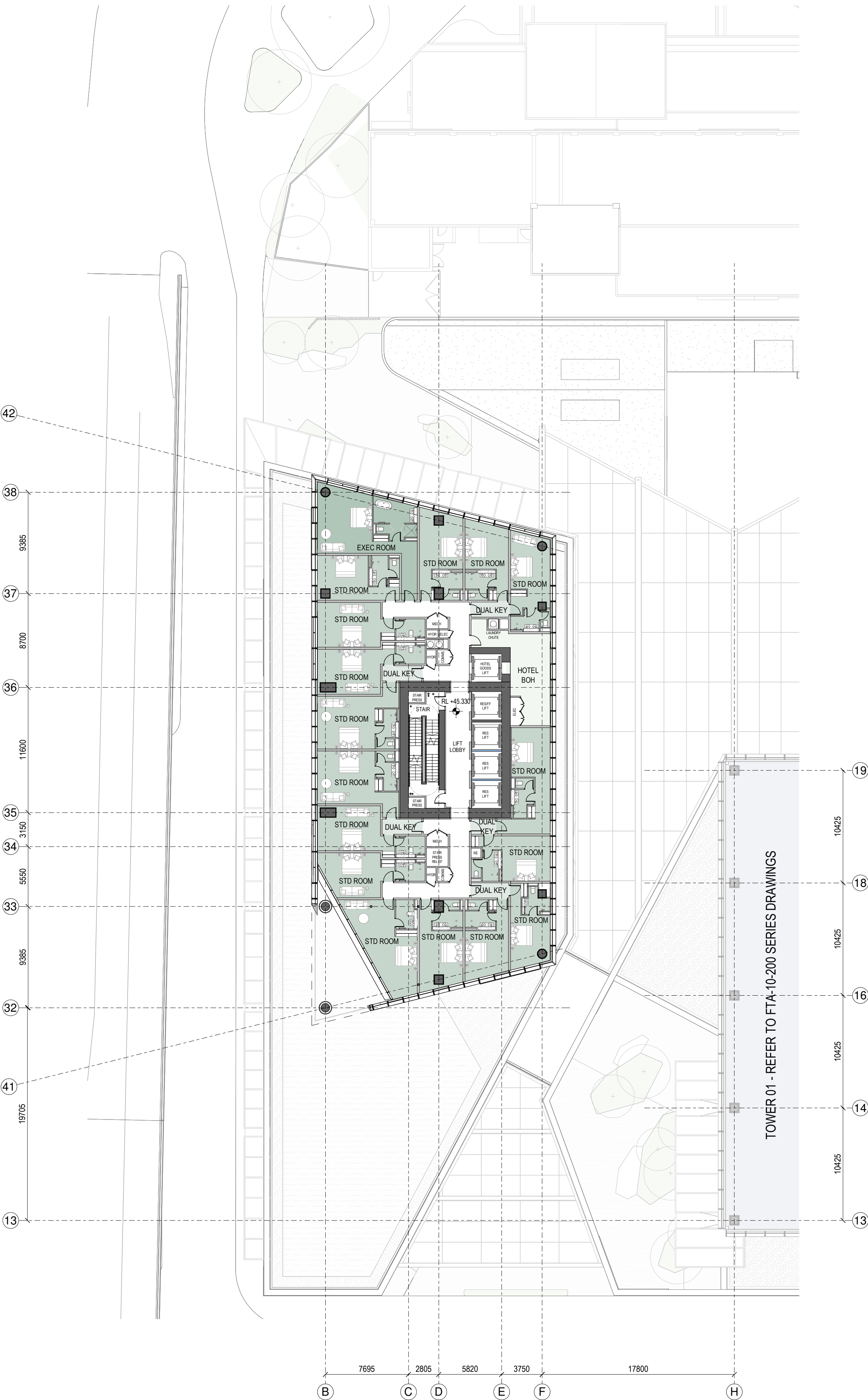

1 GENERAL ARRANGEMENT PLAN - T2-L-09

1:250

Autodesk Docs://9234 - Downtown West/9234_WAM_ARC_A0_Documentation_FTA.rvt

2

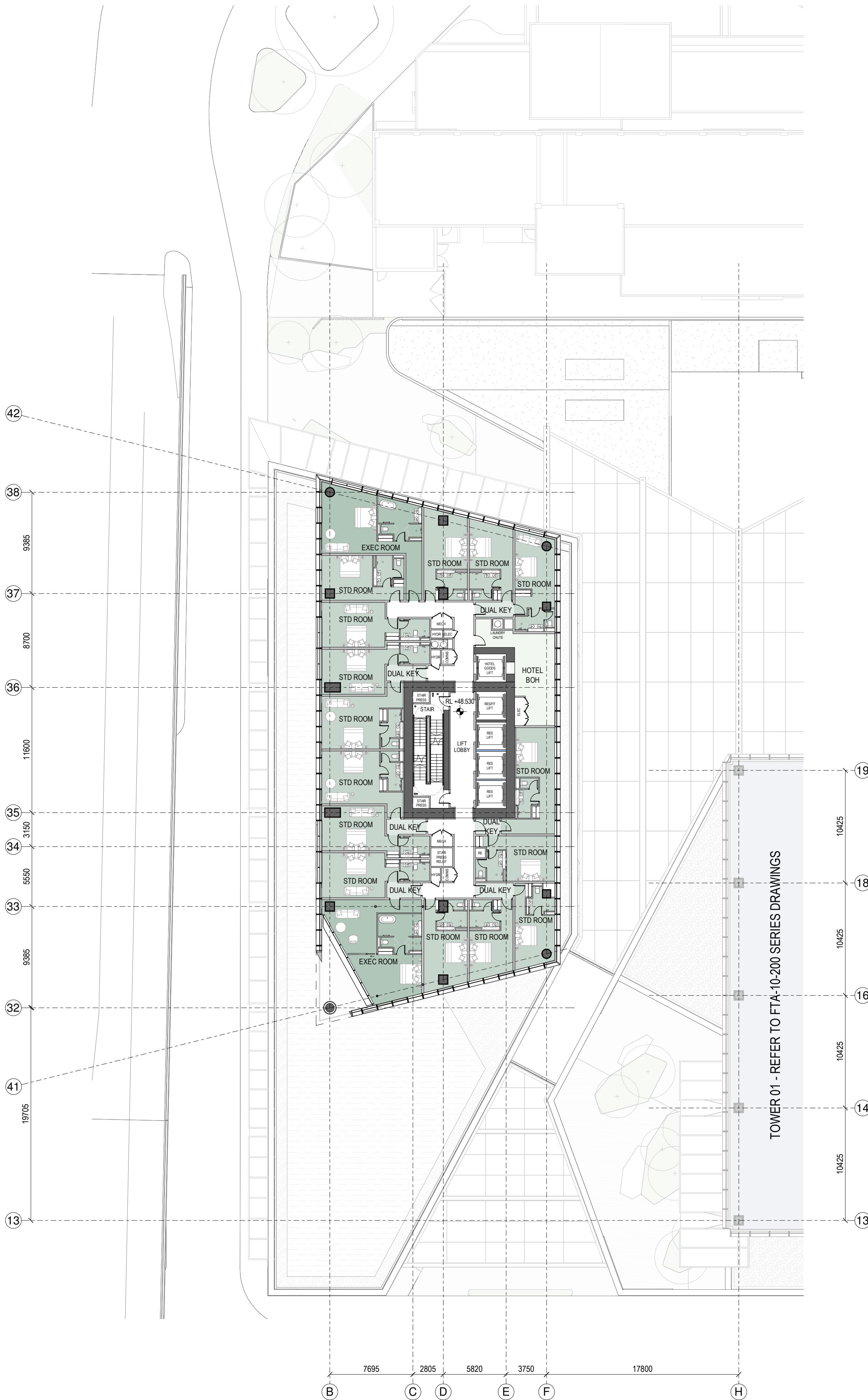

2 GENERAL ARRANGEMENT PLAN - T2-L-10

1:250

SPACE LEGEND - BOOTE

- BOOTE CORRIDOR LOBBY
- BOOTE BACK OF HOUSE
- HOTEL DUAL ROOM
- HOTEL EXECUTIVE ROOM
- HOTEL STANDARD ROOM
- PLANT

All dimension to be verified on site before producing shop drawings or commencing any work. Do not scale. The copyright of this drawing remains with Warren and Mahoney Architects New Zealand Ltd.

Revisions

- A 05/09/25 Draft FTA Issue
- B 26/09/25 FTA Issue
- C 03/10/25 FTA Issue

Notes

COMMERCIAL IN CONFIDENCE

- SERVICES EQUIPMENT LOCATION/LAYOUT IS INDICATIVE ONLY AND SUBJECT TO FINAL CONFIRMATION - TO BE DEVELOPED/ CONFIRMED.

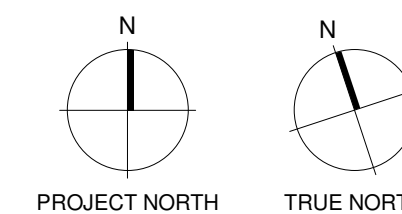

Consultants

- RCP Project Manager
- RLB Quantity Surveyor
- HOLMES Structural Engineer
- NDY Services Engineer
- JENSEN HUGHES Fire Engineer
- TONKIN + TAYLOR Civil Engineer
- FLOW Traffic Engineer
- MOTT MACDONALD Facade Engineer

Client

Precinct™

Warren and Mahoney Architects
New Zealand Ltd

Ground Floor, Mason Bros.
139 Pakenham Street West
Wynyard Quarter
Auckland 1010
New Zealand
Phone + 64 9 309 4894

Registered Architects and Designers
www.warrenandmahoney.com

Project Title

DOWNTOWN
CARPARK
DEVELOPMENT

2 LOWER HOBSON STREET,
AUCKLAND CBD, AUCKLAND 1010

Drawing Title

GENERAL
ARRANGEMENT -
FLOOR PLAN - T2
LEVEL 09 & 10

Drawing Status

FTA ISSUE

Drawing Details

Scale 1 : 250@ A1
Date 03/10/25
Job No 9234
Drawn WAM
Checked WAM

Drawing No

FTA-10-302

Revision

C

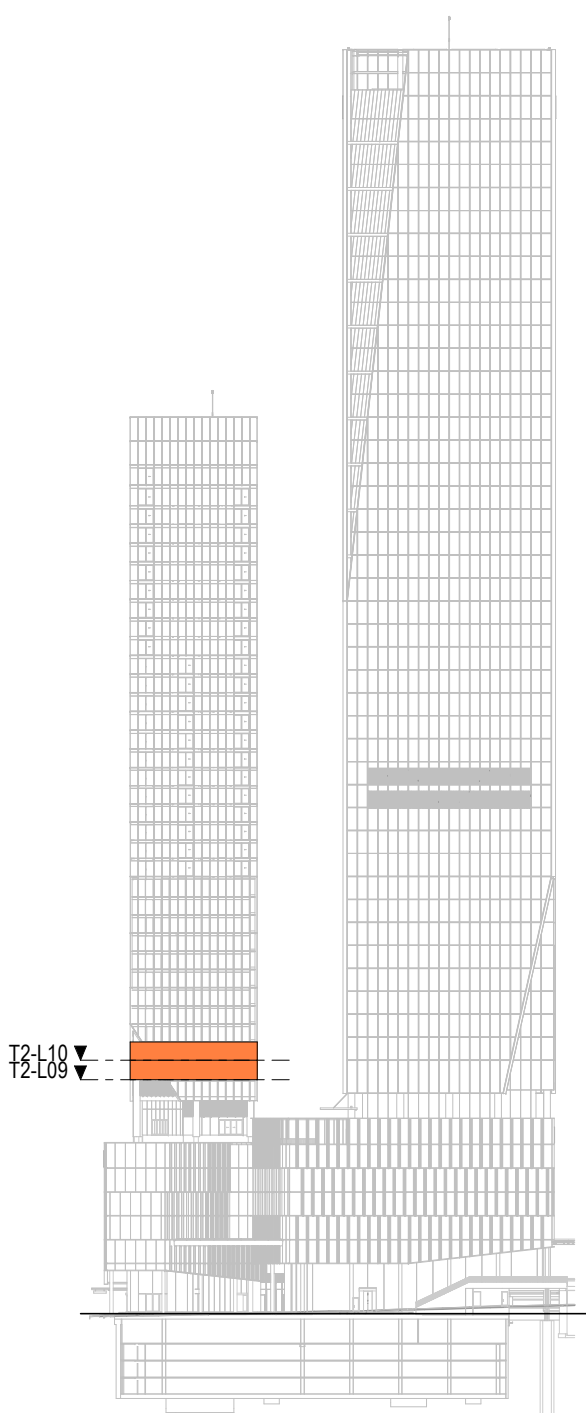

LEVEL KEY - SOUTH ELEVATION

WARREN AND MAHONEY®

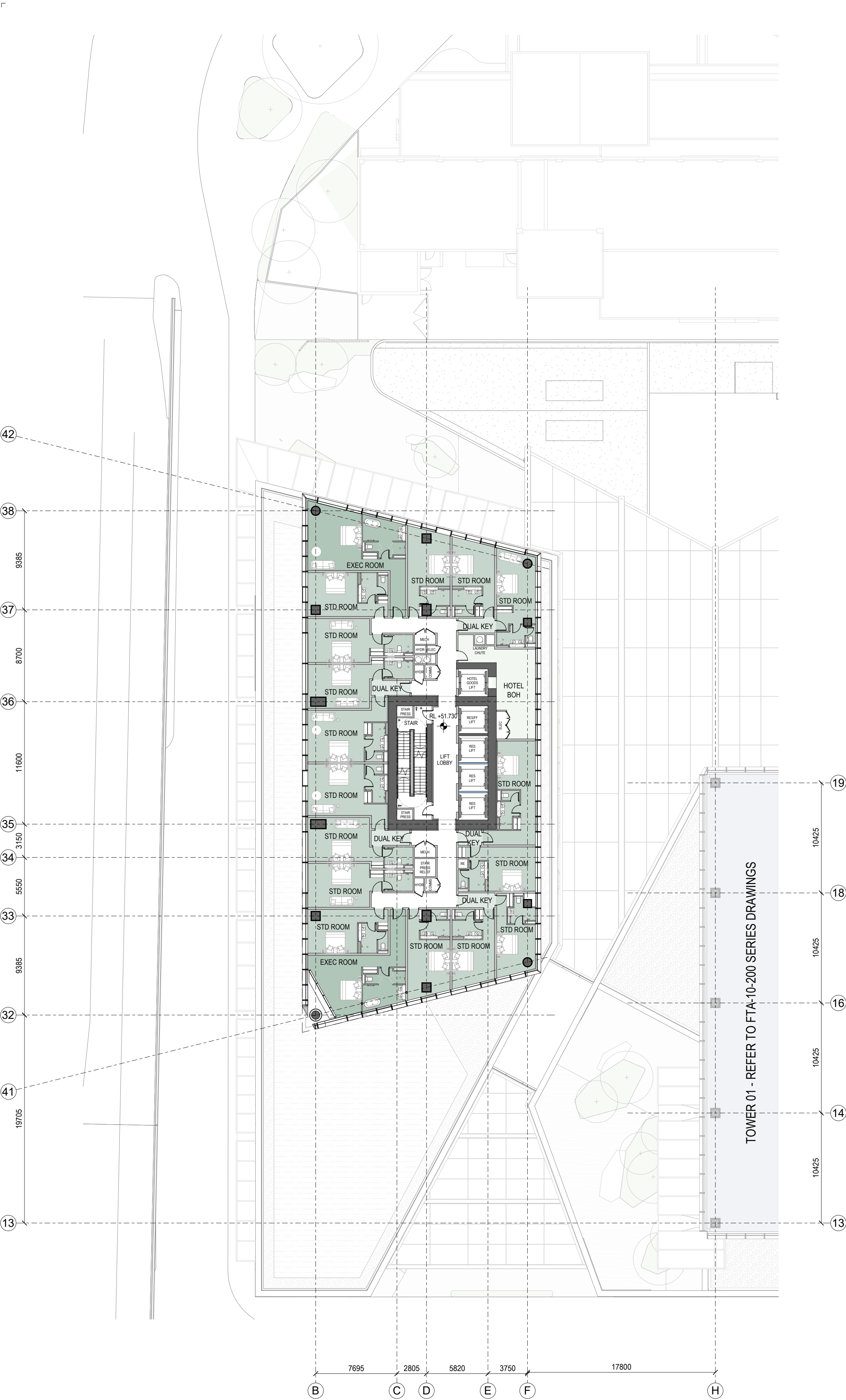

1 GENERAL ARRANGEMENT PLAN - T2-L-11

1:250
Autodesk Docs://9234 - Downtown West/9234_WAM_ARC_A0_Documentation_FTA.rvt

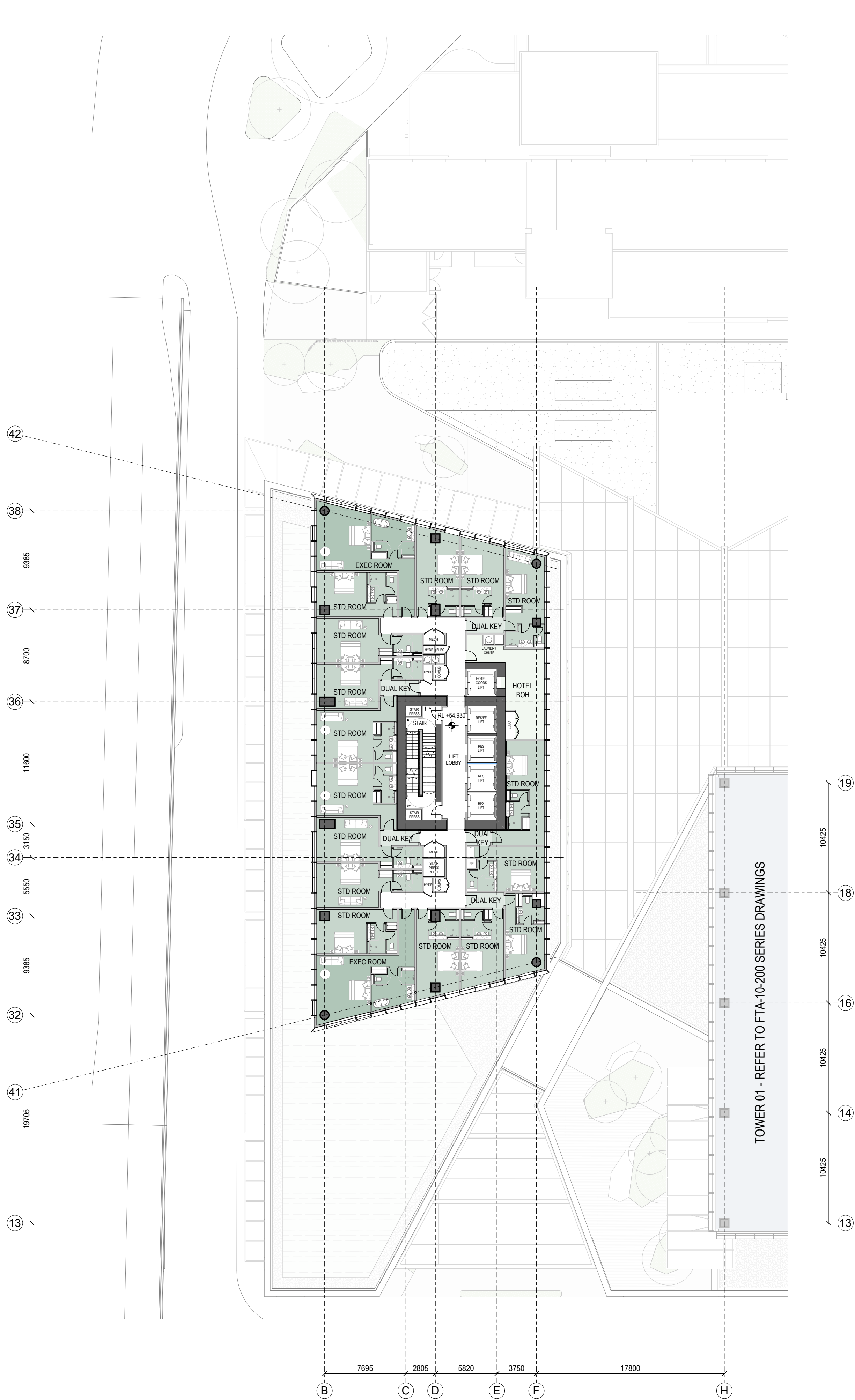

2 GENERAL ARRANGEMENT PLAN - T2-L-12

1:250

- SPACE LEGEND - HOTEL**
- HOTEL AMENITY/LOBBY
 - HOTEL BACK OF HOUSE
 - HOTEL DUAL ROOM
 - HOTEL EXECUTIVE ROOM
 - HOTEL STANDARD ROOM
 - PLANT

All dimension to be verified on site before producing shop drawings or commencing any work. Do not scale. The copyright of this drawing remains with Warren and Mahoney Architects New Zealand Ltd.

Revisions

- A 05/09/25 Draft FTA Issue
B 26/09/25 FTA Issue
C 03/10/25 FTA Issue

Notes

COMMERCIAL IN CONFIDENCE

1. SERVICES EQUIPMENT LOCATION/LAYOUT IS INDICATIVE ONLY AND SUBJECT TO FINAL CONFIRMATION - TO BE DEVELOPED/ CONFIRMED.

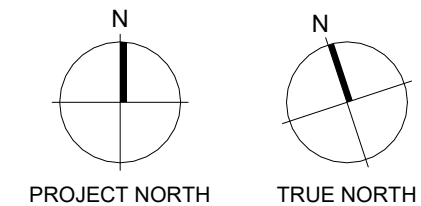

Consultants

- RCP
Project Manager
RLB
Quantity Surveyor
HOLMES
Structural Engineer
NDY
Services Engineer
JENSEN HUGHES
Fire Engineer
TONKIN + TAYLOR
Civil Engineer
FLOW
Traffic Engineer
MOTT MACDONALD
Facade Engineer

Client

Precinct

**Warren and Mahoney Architects
New Zealand Ltd**

Ground Floor, Mason Bros.
139 Pakenham Street West
Wynyard Quarter
Auckland 1010
New Zealand
Phone + 64 9 309 4894

Registered Architects and Designers
www.warrenandmahoney.com

Project Title

**DOWNTOWN
CARPARK
DEVELOPMENT**

2 LOWER HOBSON STREET,
AUCKLAND CBD, AUCKLAND 1010

Drawing Title

**GENERAL
ARRANGEMENT -
FLOOR PLAN - T2
LEVEL 11 & 12**

Drawing Status

FTA ISSUE

Drawing Details

Scale 1:250@ A1
Date 03/10/25
Job No 9234
Drawn WAM
Checked WAM

Drawing No

FTA-10-303

Revision

C

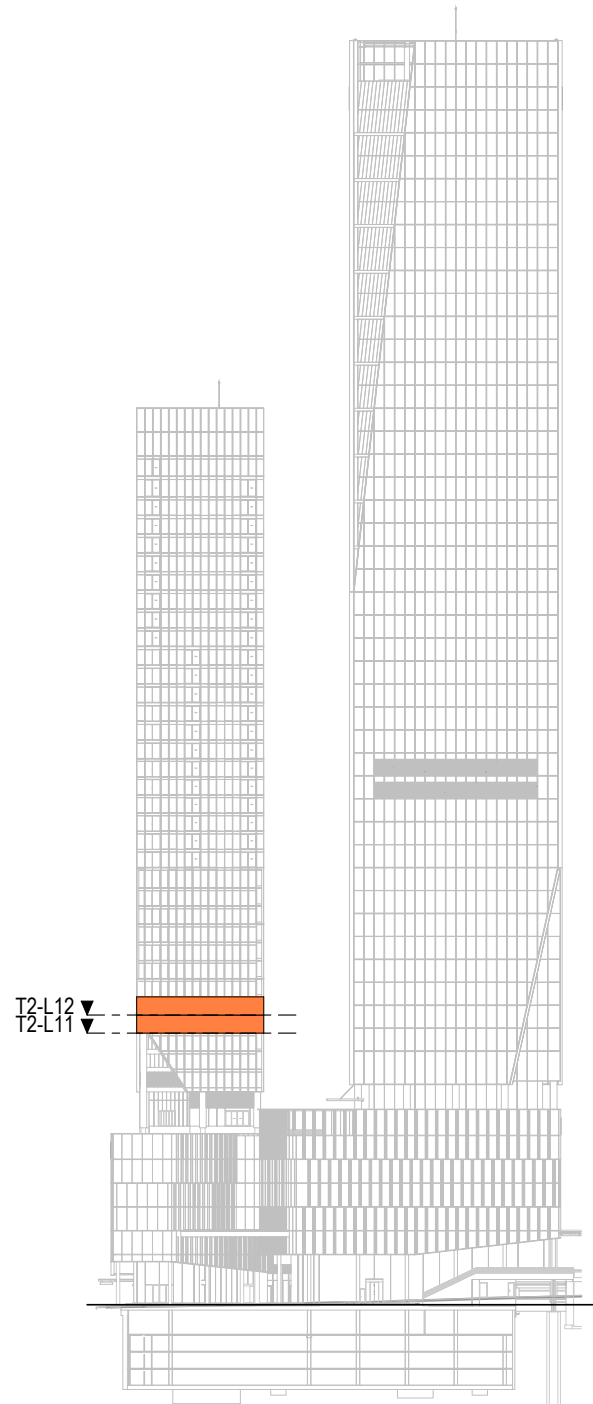

LEVEL KEY - SOUTH ELEVATION

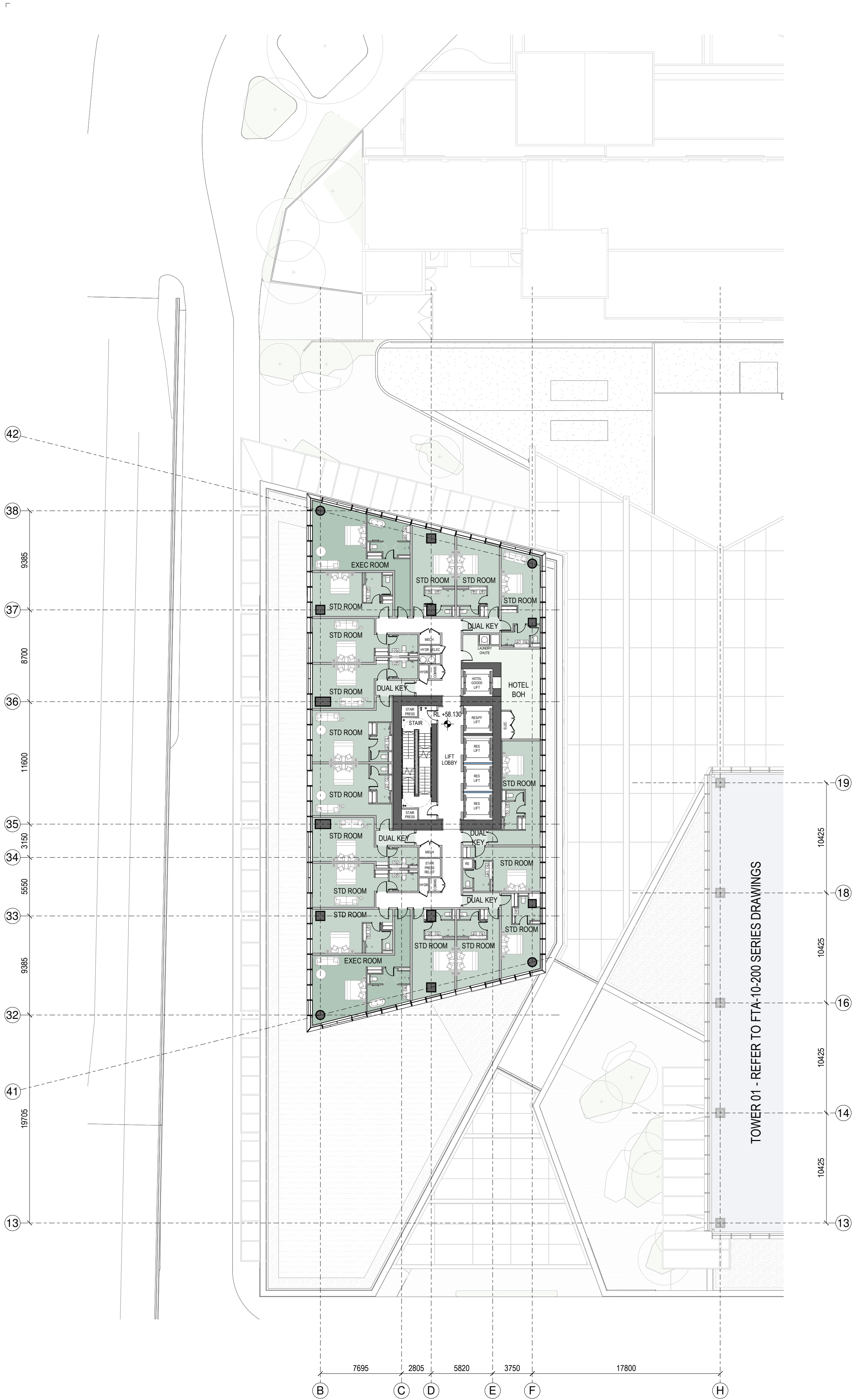

1 GENERAL ARRANGEMENT PLAN - T2-L-13
1:250

Autodesk Docs://9234 - Downtown West/9234_WAM_ARC_A0_Documentation_FTA.rvt

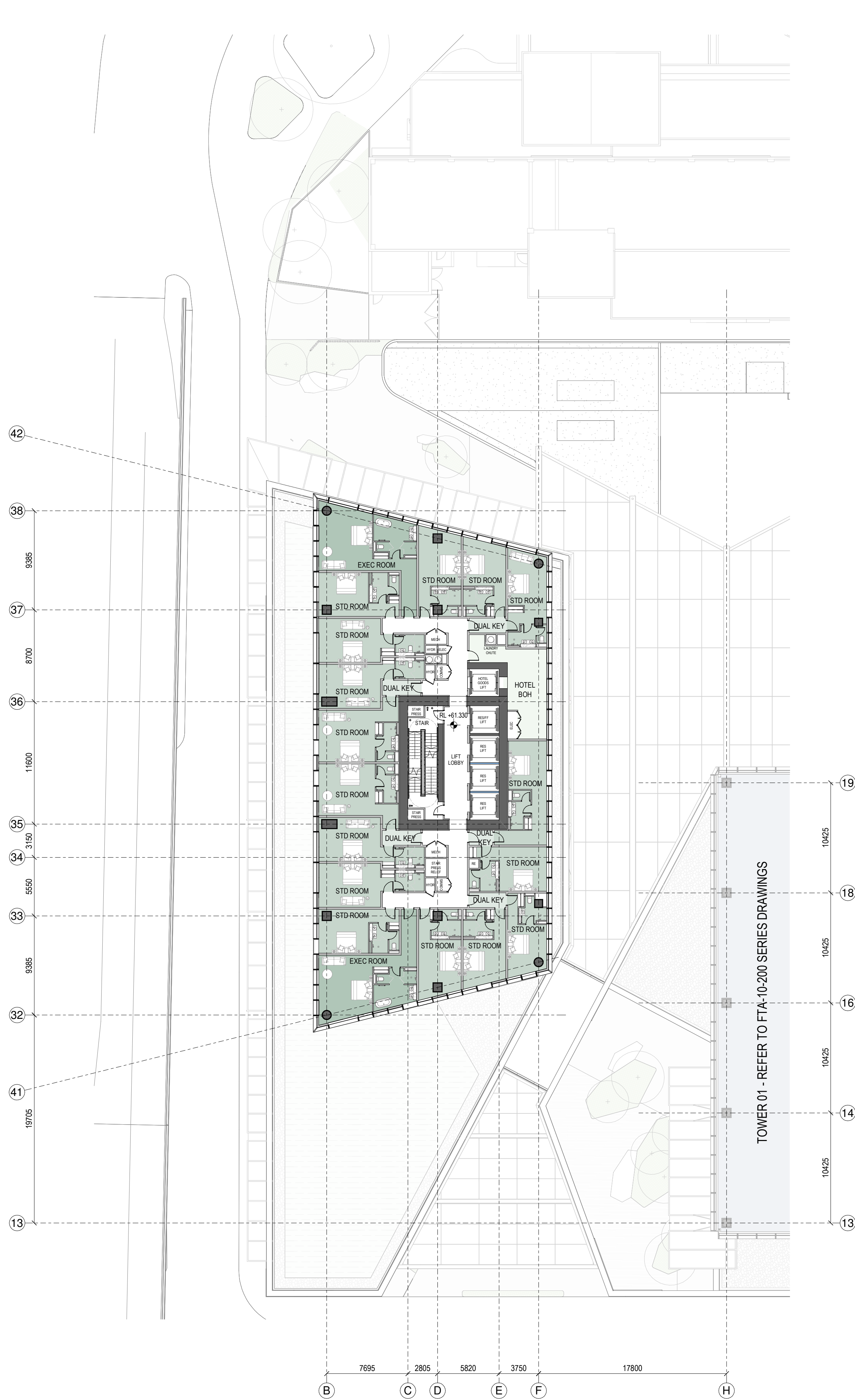

2 GENERAL ARRANGEMENT PLAN - T2-L-14
1:250

SPACE LEGEND - HOTEL
HOTEL AMENITY/LOBBY
HOTEL BACK OF HOUSE
HOTEL DUAL ROOM
HOTEL EXECUTIVE ROOM
HOTEL STANDARD ROOM
PLANT

All dimension to be verified on site before producing shop drawings or commencing any work. Do not scale. The copyright of this drawing remains with Warren and Mahoney Architects New Zealand Ltd.

Revisions

A 05/09/25 Draft FTA Issue
B 26/09/25 FTA Issue
C 03/10/25 FTA Issue

Notes

COMMERCIAL IN CONFIDENCE

1. SERVICES EQUIPMENT LOCATION/LAYOUT IS INDICATIVE ONLY AND SUBJECT TO FINAL CONFIRMATION - TO BE DEVELOPED/ CONFIRMED.

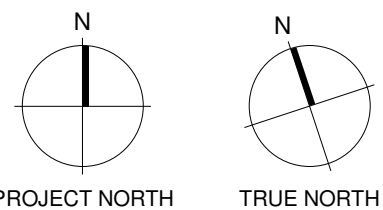

Consultants

RCP
Project Manager
RLB
Quantity Surveyor
HOLMES
Structural Engineer
NDY
Services Engineer
JENSEN HUGHES
Fire Engineer
TONKIN + TAYLOR
Civil Engineer
FLOW
Traffic Engineer
MOTT MACDONALD
Facade Engineer

Client

Precinct

Warren and Mahoney Architects
New Zealand Ltd

Ground Floor, Mason Bros.
139 Pakenham Street West
Wynyard Quarter
Auckland 1010
New Zealand
Phone + 64 9 309 4894

Registered Architects and Designers
www.warrenandmahoney.com

Project Title

**DOWNTOWN
CARPARK
DEVELOPMENT**

2 LOWER HOBSON STREET,
AUCKLAND CBD, AUCKLAND 1010

Drawing Title

**GENERAL
ARRANGEMENT -
FLOOR PLAN - T2
LEVEL 13 & 14**

Drawing Status

FTA ISSUE

Drawing Details

Scale 1:250@ A1
Date 03/10/25
Job No 9234
Drawn WAM
Checked WAM

Drawing No

FTA-10-304

Revision

C

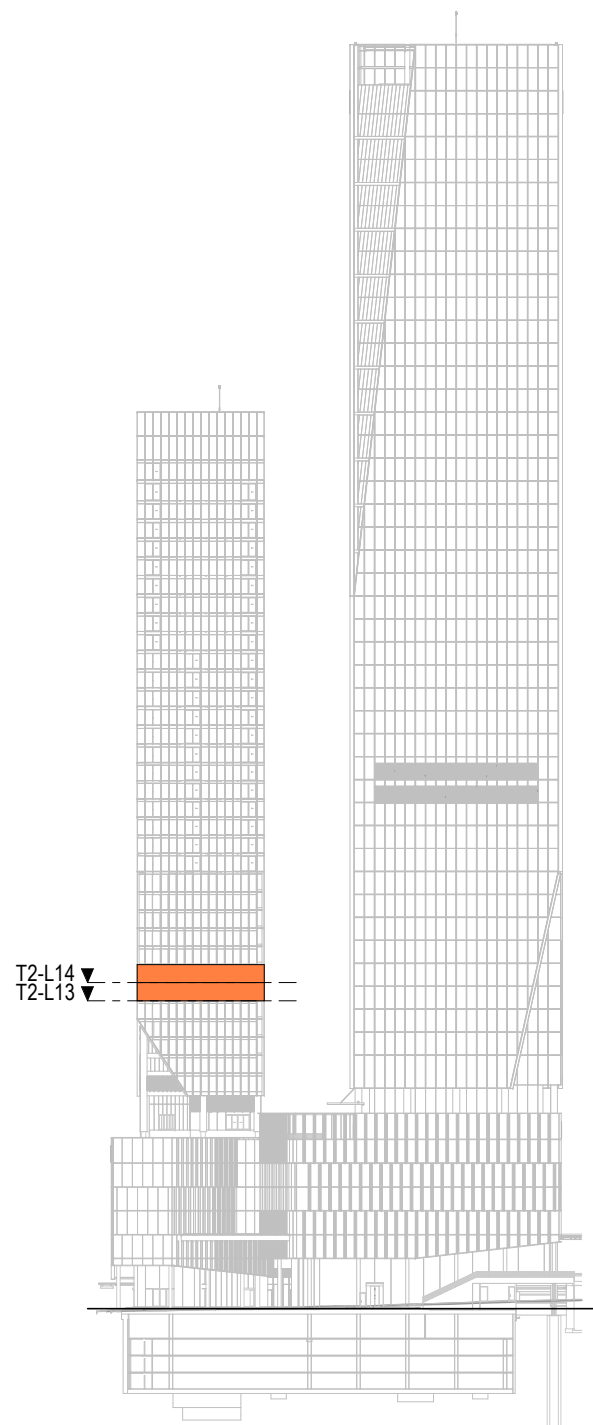

WARREN AND MAHONEY

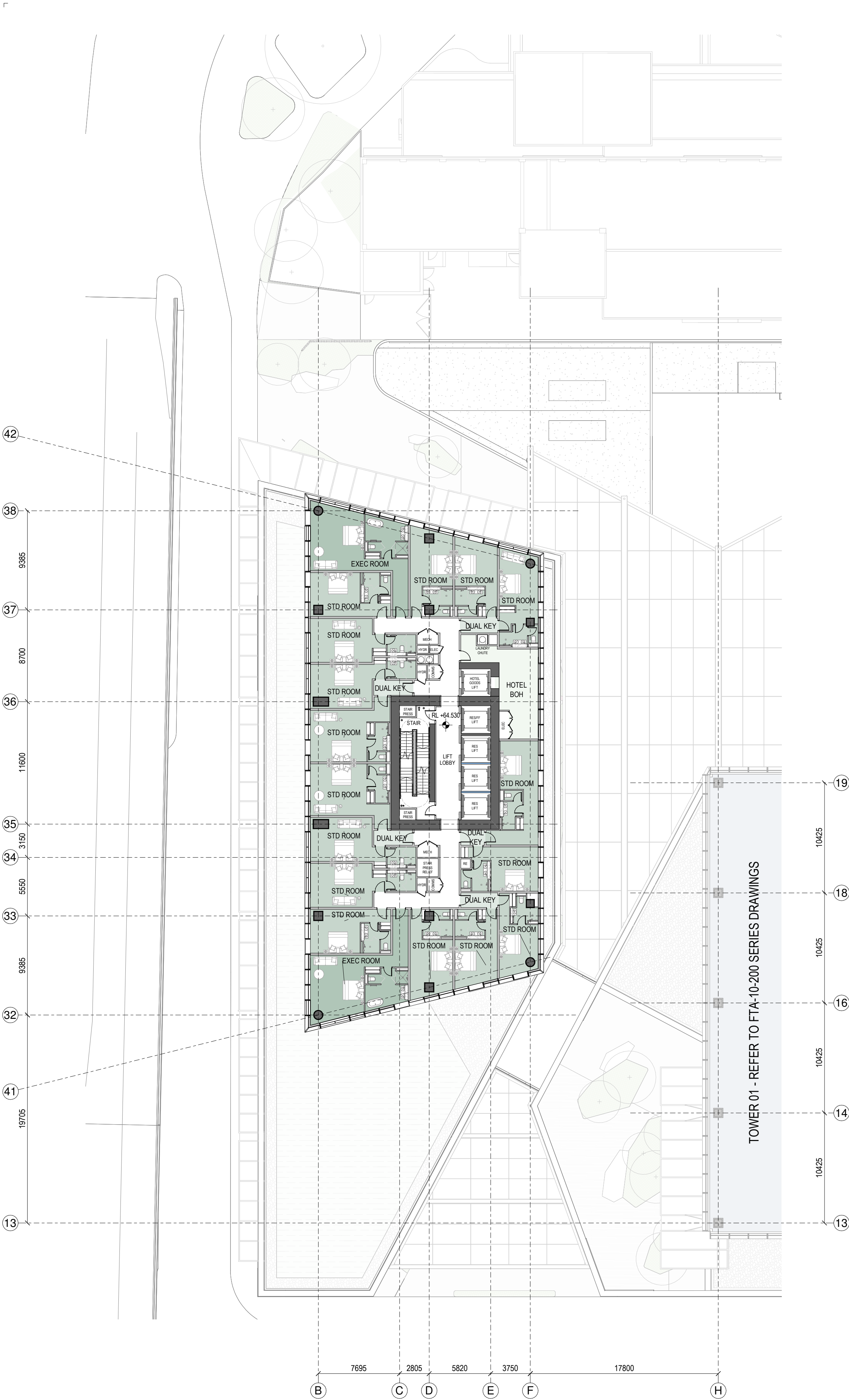

1 GENERAL ARRANGEMENT PLAN - T2-L-15
1:250

Autodesk Docs://9234 - Downtown West/9234_WAM_ARC_A0_Documentation_FTA.rvt

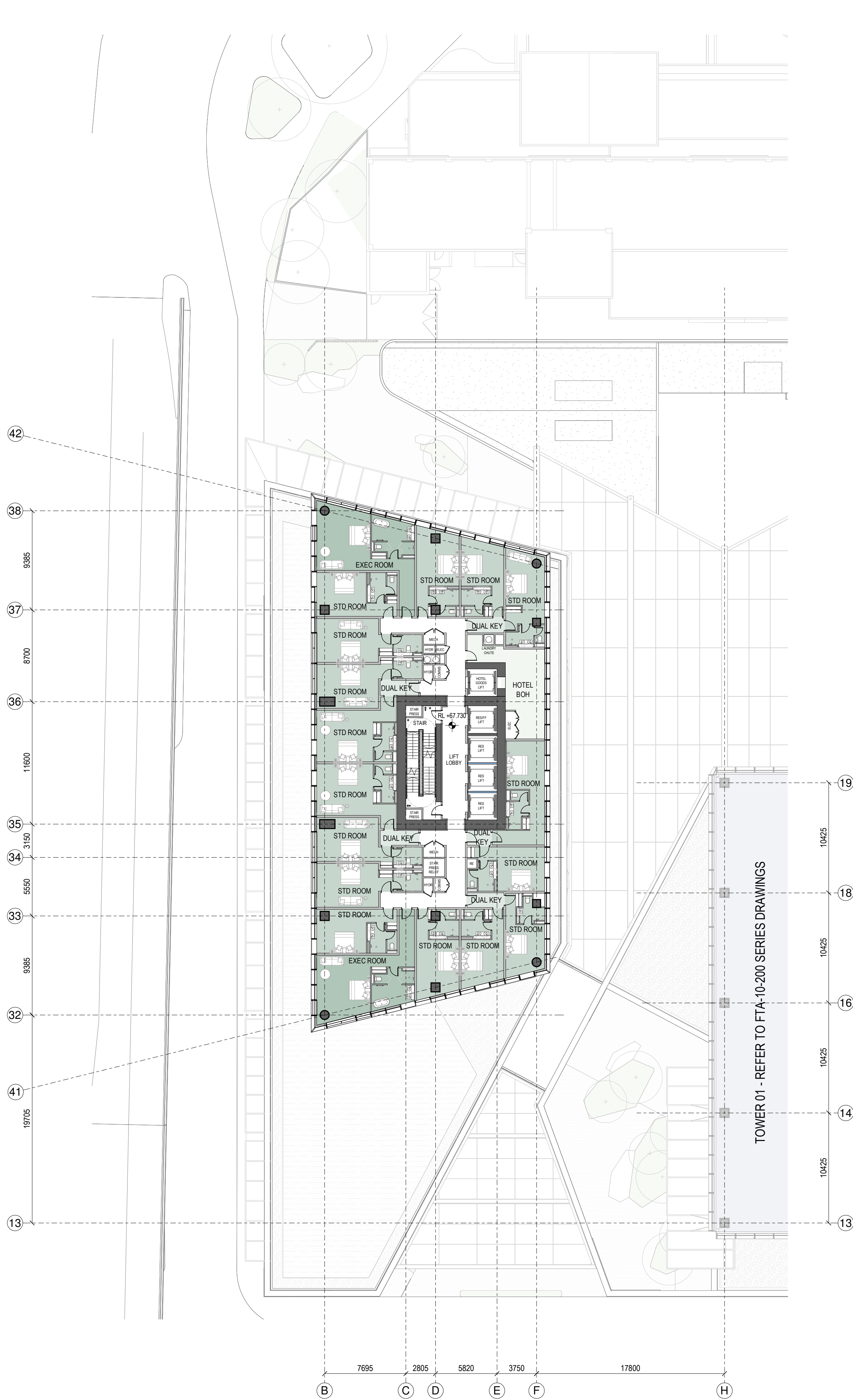

2 GENERAL ARRANGEMENT PLAN - T2-L-16
1:250

SPACE LEGEND - HOTEL
HOTEL AMENITY/LOBBY
HOTEL BACK OF HOUSE
HOTEL DUAL ROOM
HOTEL EXECUTIVE ROOM
HOTEL STANDARD ROOM
PLANT

All dimension to be verified on site before producing shop drawings or commencing any work. Do not scale. The copyright of this drawing remains with Warren and Mahoney Architects New Zealand Ltd.

Revisions

A 05/09/25 Draft FTA Issue
B 26/09/25 FTA Issue
C 03/10/25 FTA Issue

Notes

COMMERCIAL IN CONFIDENCE

- SERVICES EQUIPMENT LOCATION/LAYOUT IS INDICATIVE ONLY AND SUBJECT TO FINAL CONFIRMATION - TO BE DEVELOPED/ CONFIRMED.

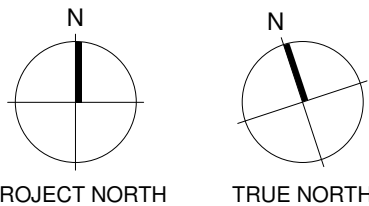

Consultants

RCP
Project Manager
RLB
Quantity Surveyor
HOLMES
Structural Engineer
NDY
Services Engineer
JENSEN HUGHES
Fire Engineer
TONKIN + TAYLOR
Civil Engineer
FLOW
Traffic Engineer
MOTT MACDONALD
Facade Engineer

Client

Precinct

**Warren and Mahoney Architects
New Zealand Ltd**

Ground Floor, Mason Bros.
139 Pakenham Street West
Wynyard Quarter
Auckland 1010
New Zealand
Phone + 64 9 309 4894

Registered Architects and Designers
www.warrenandmahoney.com

Project Title

**DOWNTOWN
CARPARK
DEVELOPMENT**

2 LOWER HOBSON STREET,
AUCKLAND CBD, AUCKLAND 1010

Drawing Title

**GENERAL
ARRANGEMENT -
FLOOR PLAN - T2
LEVEL 15 & 16**

Drawing Status

FTA ISSUE

Drawing Details

Scale 1:250@ A1
Date 03/10/25
Job No 9234
Drawn WAM
Checked WAM

Drawing No

FTA-10-305

Revision

C

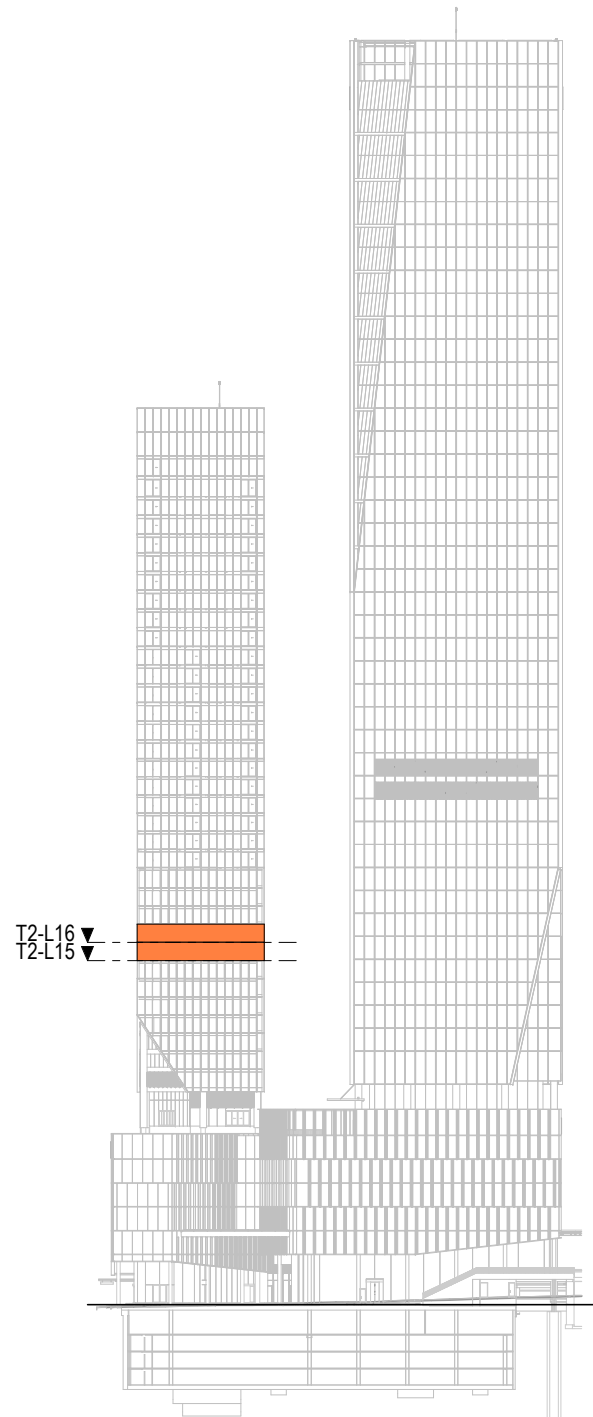

LEVEL KEY - SOUTH ELEVATION

1

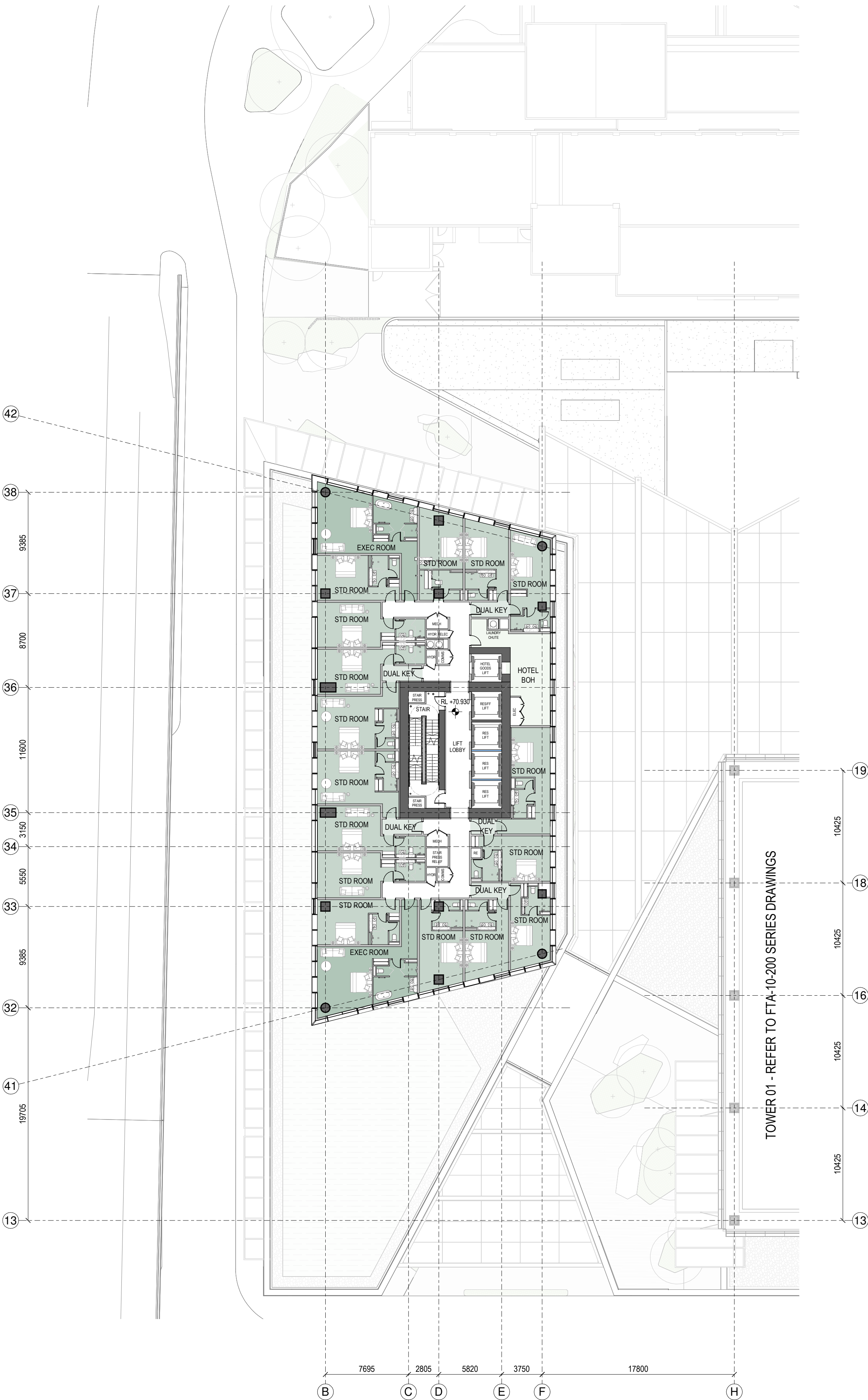

1 GENERAL ARRANGEMENT PLAN - T2-L-17

2

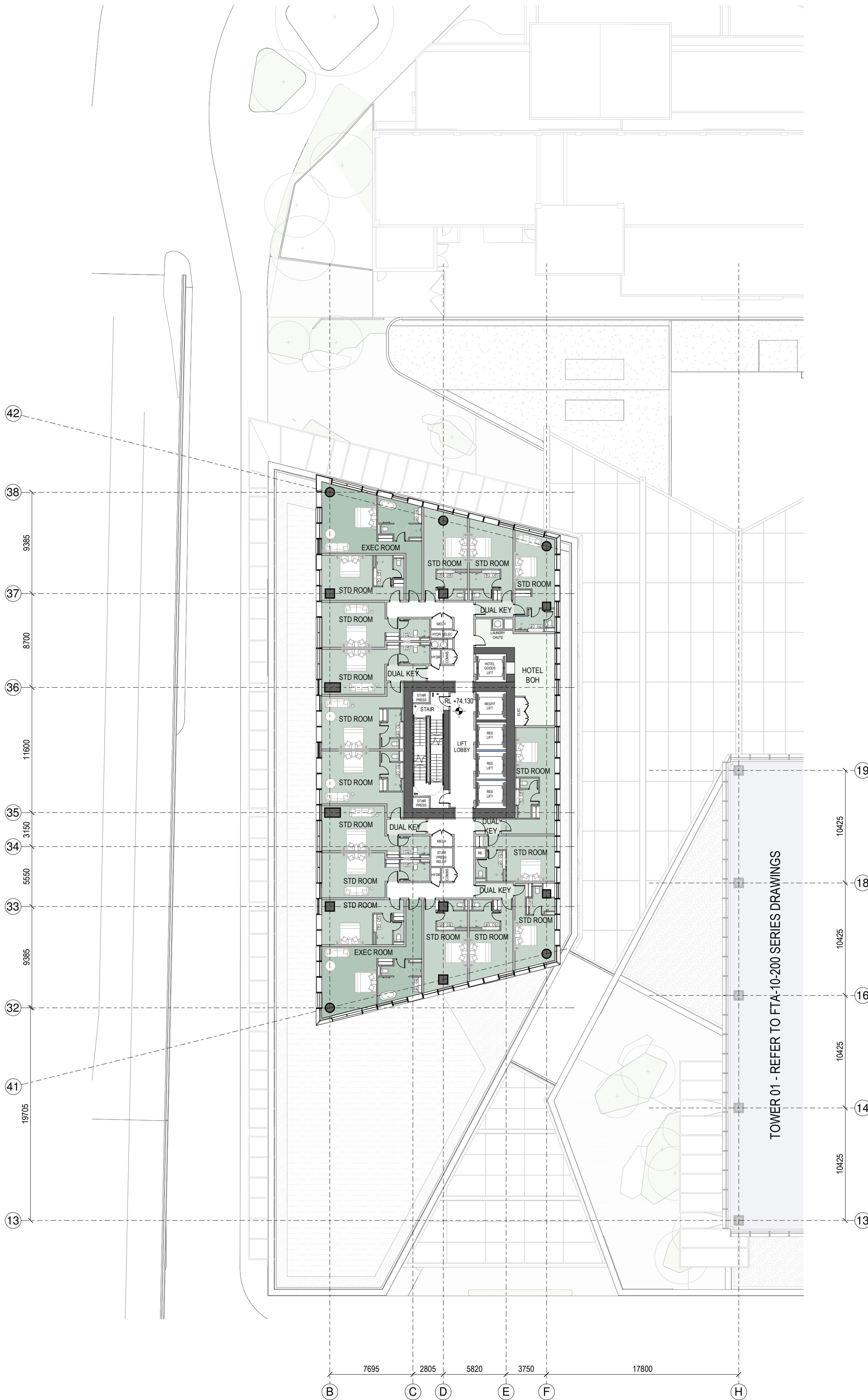

2 GENERAL ARRANGEMENT PLAN - T2-L-18

- SPACE LEGEND - HOTEL**
- HOTEL AMENITY/LOBBY
 - HOTEL BACK OF HOUSE
 - HOTEL DUAL ROOM
 - HOTEL EXECUTIVE ROOM
 - HOTEL STANDARD ROOM
 - PLANT

All dimension to be verified on site before producing shop drawings or commencing any work. Do not scale. The copyright of this drawing remains with Warren and Mahoney Architects New Zealand Ltd.

Revisions

- A 05/09/25 Draft FTA Issue
B 26/09/25 FTA Issue
C 03/10/25 FTA Issue

Notes

COMMERCIAL IN CONFIDENCE

1. SERVICES EQUIPMENT LOCATION/LAYOUT IS INDICATIVE ONLY AND SUBJECT TO FINAL CONFIRMATION - TO BE DEVELOPED/ CONFIRMED.

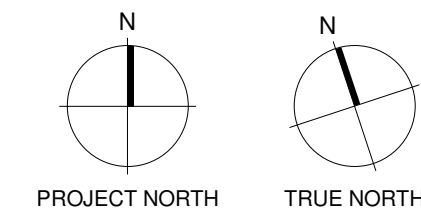

Consultants

- RCP
Project Manager
RLB
Quantity Surveyor
HOLMES
Structural Engineer
NDY
Services Engineer
JENSEN HUGHES
Fire Engineer
TONKIN + TAYLOR
Civil Engineer
FLOW
Traffic Engineer
MOTT MACDONALD
Facade Engineer

Client

Precinct

**Warren and Mahoney Architects
New Zealand Ltd**

Ground Floor, Mason Bros.
139 Pakenham Street West
Wynyard Quarter
Auckland 1010
New Zealand
Phone + 64 9 309 4894

Registered Architects and Designers
www.warrenandmahoney.com

Project Title

**DOWNTOWN
CARPARK
DEVELOPMENT**

2 LOWER HOBSON STREET,
AUCKLAND CBD, AUCKLAND 1010

Drawing Title

**GENERAL
ARRANGEMENT -
FLOOR PLAN - T2
LEVEL 17 & 18**

Drawing Status

FTA ISSUE

Drawing Details

Scale 1 : 250@ A1
Date 03/10/25
Job No 9234
Drawn WAM
Checked WAM

Drawing No

FTA-10-306

Revision

C

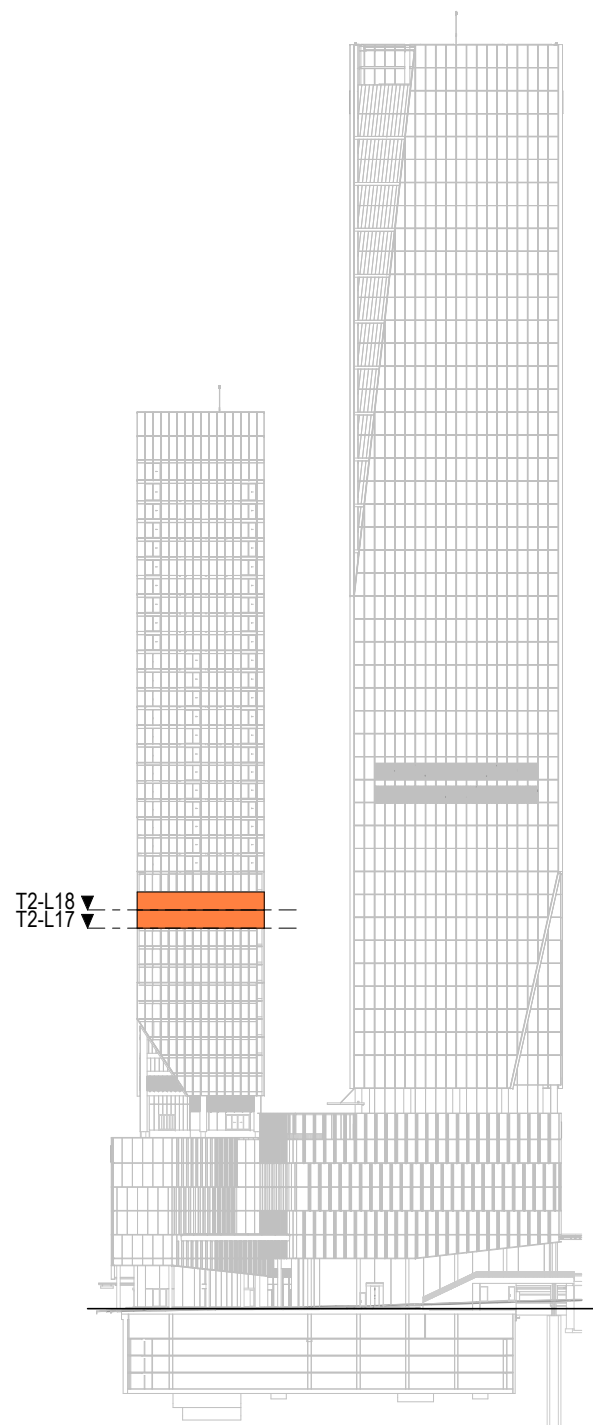

LEVEL KEY - SOUTH ELEVATION

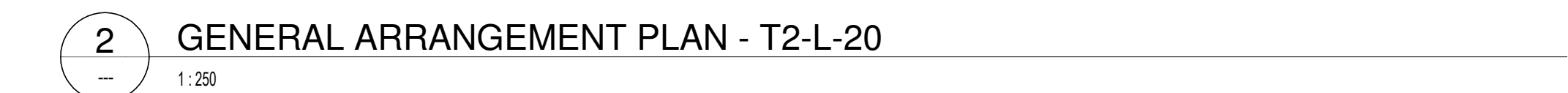
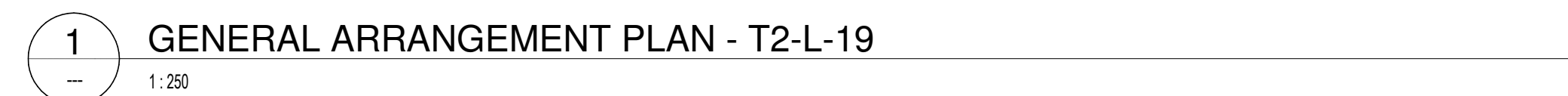
 **WARREN AND MAHONEY®**