

**LEGEND:**

- INDICATES EXISTING CONTOURS SHOWN AT 1m INTERVALS
- INDICATES EXISTING CONTOURS UNDER DESIGN SHOWN AT 1m INTERVALS
- INDICATES PROPOSED CONTOURS SHOWN AT 1m INTERVALS
- EXTENT OF PROPOSED EARTHWORKS
- EXTENT OF PROPOSED SURPLUS FILL ZONE

**NOTES:**

- EXISTING CONTOURS ARE A COMBINATION OF 2023 LIDAR SOURCED FROM KOORDINATES DATABASE AND SPECIFIC LOCATION SITE SURVEY.
- PROPOSED CONTOURS SHOWN ARE FINISHED GROUND LEVELS (INCLUDING TOPSOIL).
- LEVELS ARE IN TERMS OF NZVD 2016.

This design and drawing shall only be used for the purpose for which it was supplied and shall not be altered or reproduced without the permission of Envelope Engineering Limited. No liability shall be accepted for unauthorised use of this design and drawing.

REVISIONS:			
REV	NOTES	BY	DATE
R1	RESOURCE CONSENT ISSUE	PWJ	13-11-2025

PROJECT:  
PUKERUA PROPERTY GROUP LP  
MT WELCOME - PUKERUA BAY  
PORIRUA

TITLE:  
PROPOSED CONTOURS  
OVERALL LAYOUT



DESIGNED: PWJ	DRAWN: PWJ
CHECKED: KD	PLOT DATE: 13-11-2025
SCALE A1: 1:3000	SCALE A3: 1:6000
STATUS: RESOURCE CONSENT	
PROJECT No: 1753-02	DRAWING No: 2100
REVISION: R1	



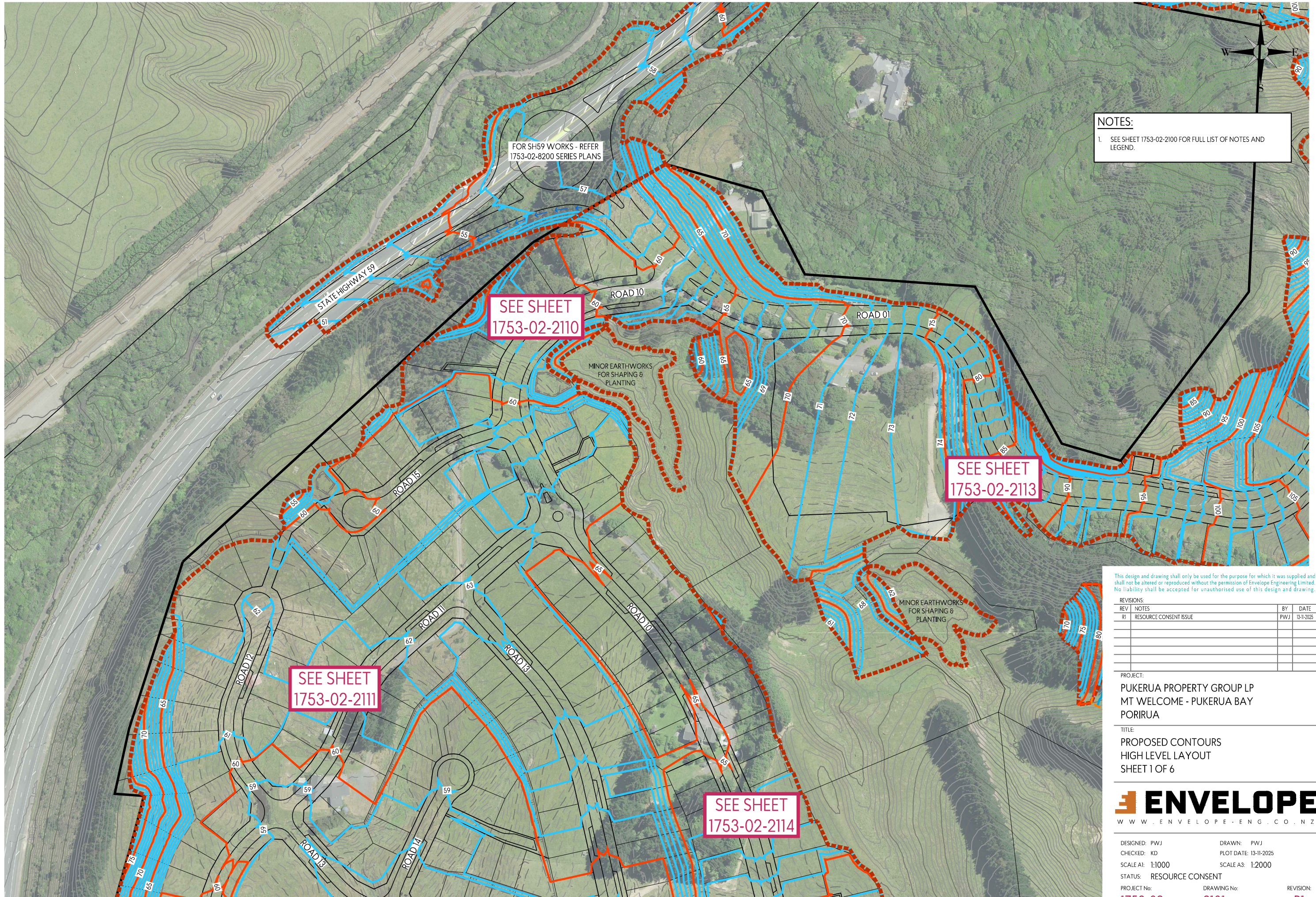

**NOTES:**

1. SEE SHEET 1753-02-2100 FOR FULL LIST OF NOTES AND LEGEND.

This design and drawing shall only be used for the purpose for which it was supplied and shall not be altered or reproduced without the permission of Envelope Engineering Limited. No liability shall be accepted for unauthorised use of this design and drawing.

REVISIONS:			
REV	NOTES	BY	DATE
R1	RESOURCE CONSENT ISSUE	PWJ	13-11-2025

PROJECT:  
PUKERUA PROPERTY GROUP LP  
MT WELCOME - PUKERUA BAY  
PORIRUA

TITLE:  
PROPOSED CONTOURS  
HIGH LEVEL LAYOUT  
SHEET 1 OF 6



DESIGNED: PWJ	DRAWN: PWJ	REVISION: <b>R1</b>
CHECKED: KD	PLOT DATE: 13-11-2025	
SCALE A1: 1:1000	SCALE A3: 1:2000	
STATUS: RESOURCE CONSENT		
PROJECT No: <b>1753-02</b>	DRAWING No: <b>2101</b>	



NOTES:  
1. SEE SHEET 1753-02-2100 FOR FULL LIST OF NOTES AND LEGEND.

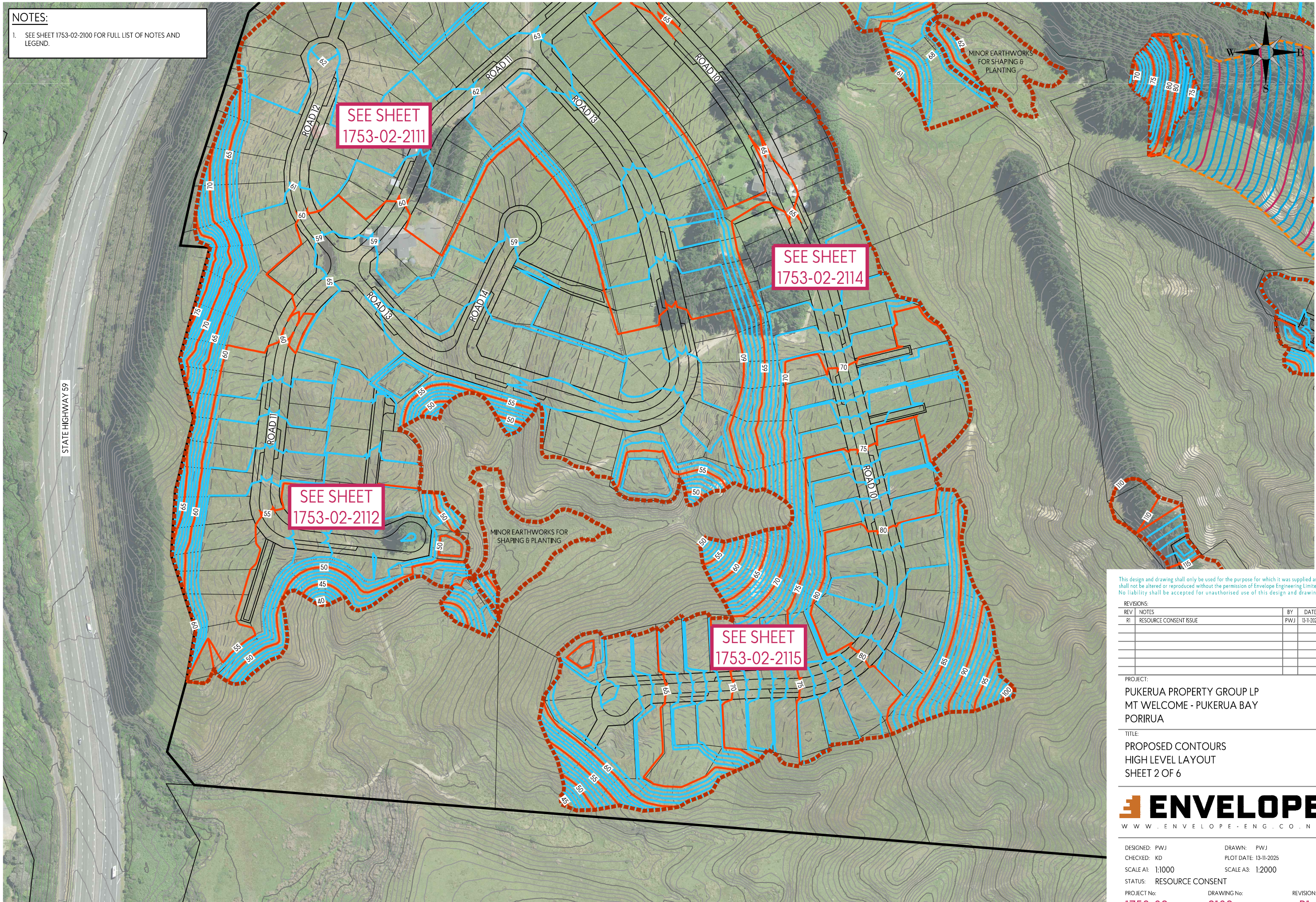

This design and drawing shall only be used for the purpose for which it was supplied and shall not be altered or reproduced without the permission of Envelope Engineering Limited. No liability shall be accepted for unauthorised use of this design and drawing.

REVISIONS:			
REV	NOTES	BY	DATE
R1	RESOURCE CONSENT ISSUE	PWJ	13-11-2025

PROJECT:  
PUKERUA PROPERTY GROUP LP  
MT WELCOME - PUKERUA BAY  
PORIRUA

TITLE:  
PROPOSED CONTOURS  
HIGH LEVEL LAYOUT  
SHEET 2 OF 6



DESIGNED: PWJ	DRAWN: PWJ	REVISION:
CHECKED: KD	PLOT DATE: 13-11-2025	1753-02
SCALE A1: 1:1000	SCALE A3: 1:2000	2102
STATUS: RESOURCE CONSENT	PROJECT No:	R1
PROJECT No:	DRAWING No:	



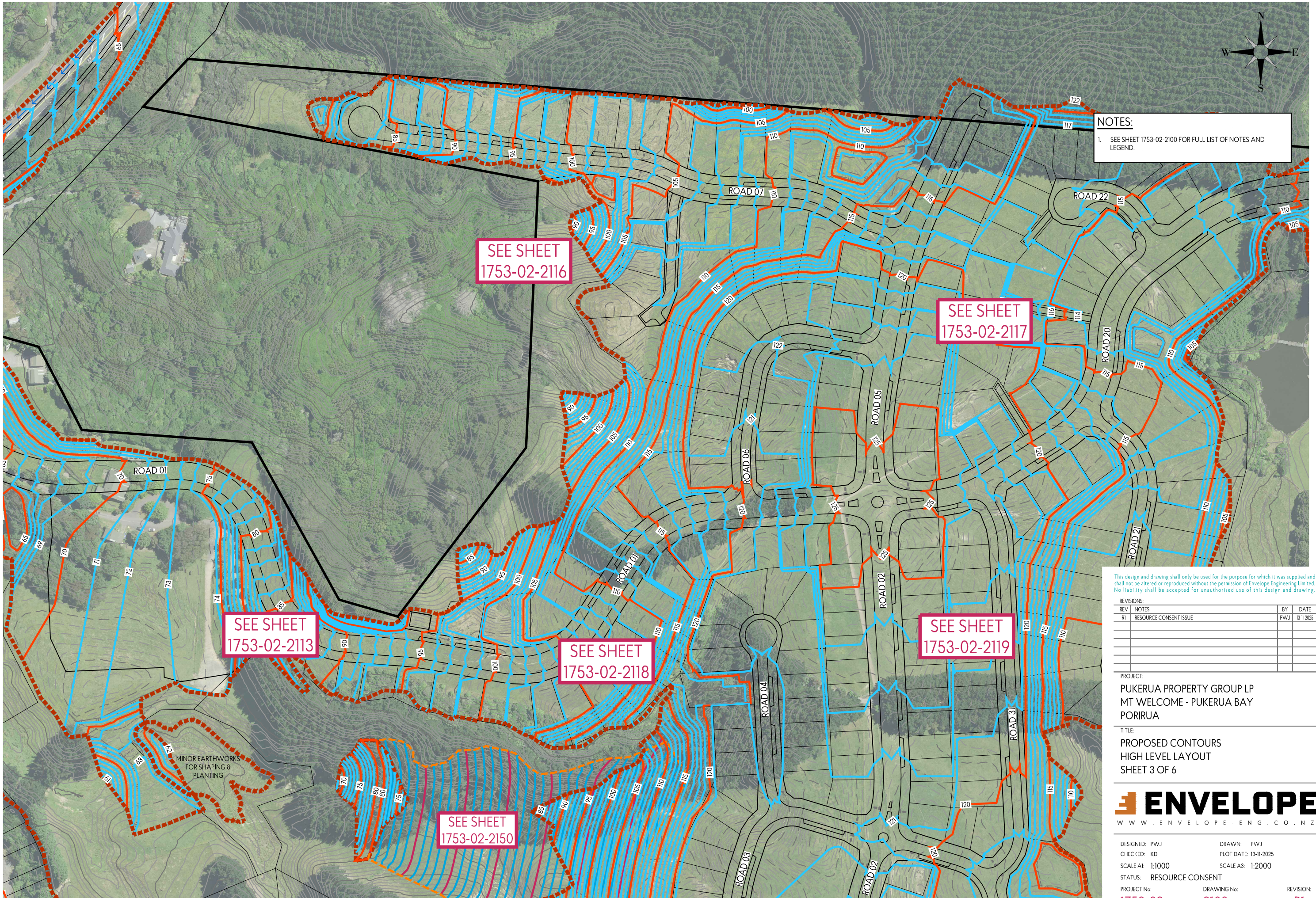

NOTES:

1. SEE SHEET 1753-02-2100 FOR FULL LIST OF NOTES AND LEGEND.

SEE SHEET  
1753-02-2116

SEE SHEET  
1753-02-2117

SEE SHEET  
1753-02-2113

SEE SHEET  
1753-02-2118

SEE SHEET  
1753-02-2119

SEE SHEET  
1753-02-2150

This design and drawing shall only be used for the purpose for which it was supplied and shall not be altered or reproduced without the permission of Envelope Engineering Limited. No liability shall be accepted for unauthorised use of this design and drawing.

REVISIONS:			
REV	NOTES	BY	DATE
R1	RESOURCE CONSENT ISSUE	PWJ	13-11-2025

PROJECT:  
PUKERUA PROPERTY GROUP LP  
MT WELCOME - PUKERUA BAY  
PORIRUA

TITLE:  
PROPOSED CONTOURS  
HIGH LEVEL LAYOUT  
SHEET 3 OF 6

**ENVELOPE**  
WWW.ENVELOPE-ENG.CO.NZ

DESIGNED: PWJ	DRAWN: PWJ	REVISION: <b>R1</b>
CHECKED: KD	PLOT DATE: 13-11-2025	
SCALE A1: 1:1000	SCALE A3: 1:2000	
STATUS: RESOURCE CONSENT	PROJECT No: <b>1753-02</b>	
DRAWING No: <b>2103</b>		



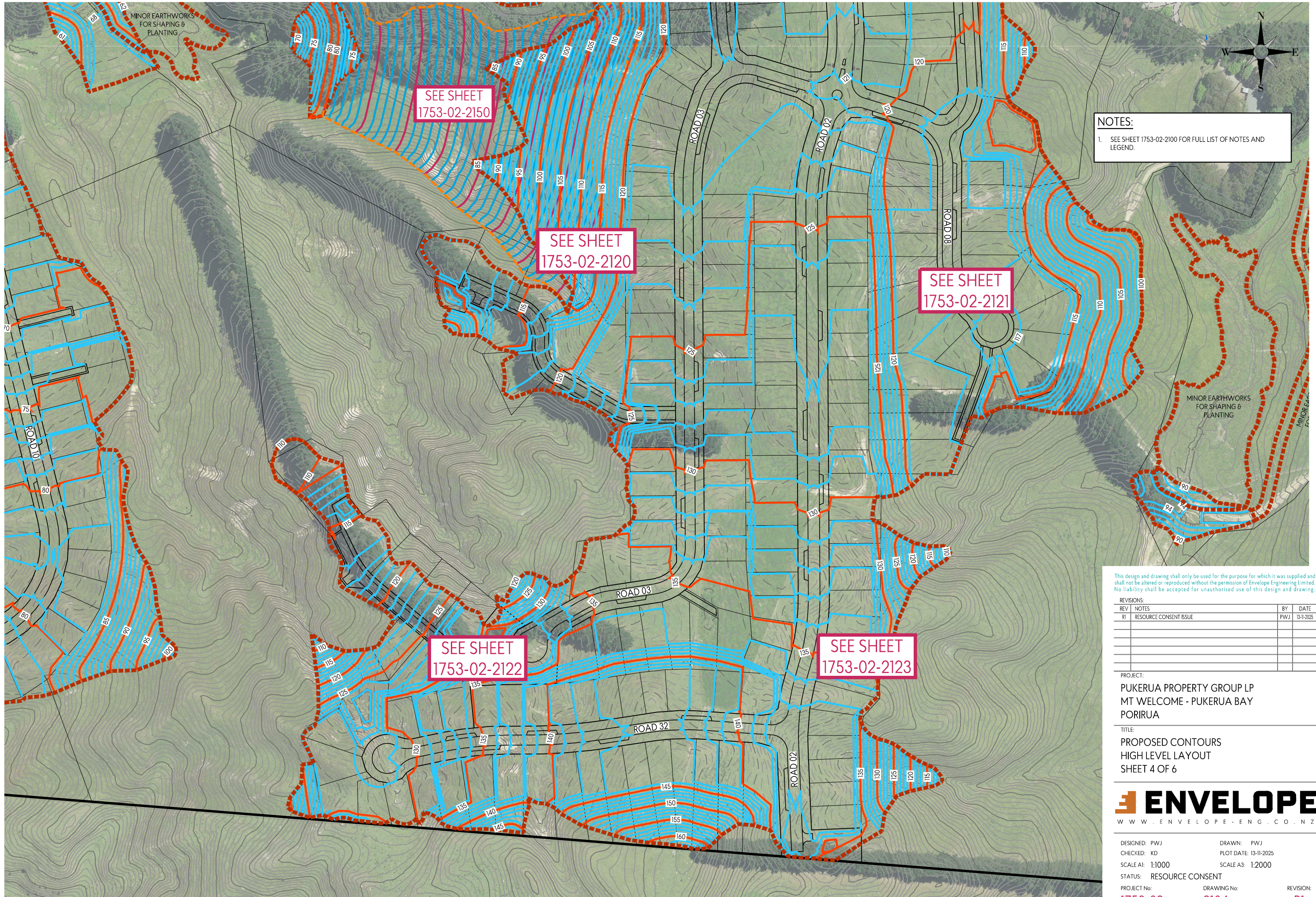

**NOTES:**

1. SEE SHEET 1753-02-2100 FOR FULL LIST OF NOTES AND LEGEND.

This design and drawing shall only be used for the purpose for which it was supplied and shall not be altered or reproduced without the permission of Envelope Engineering Limited. No liability shall be accepted for unauthorised use of this design and drawing.

REVISIONS:			
REV	NOTES	BY	DATE
R1	RESOURCE CONSENT ISSUE	PWJ	13-11-2025

PROJECT:  
PUKERUA PROPERTY GROUP LP  
MT WELCOME - PUKERUA BAY  
PORIRUA

TITLE:  
PROPOSED CONTOURS  
HIGH LEVEL LAYOUT  
SHEET 4 OF 6



DESIGNED: PWJ	DRAWN: PWJ
CHECKED: KD	PLOT DATE: 13-11-2025
SCALE A1: 1:1000	SCALE A3: 1:2000
STATUS: RESOURCE CONSENT	
PROJECT No: 1753-02	DRAWING No: 2104
	REVISION: R1



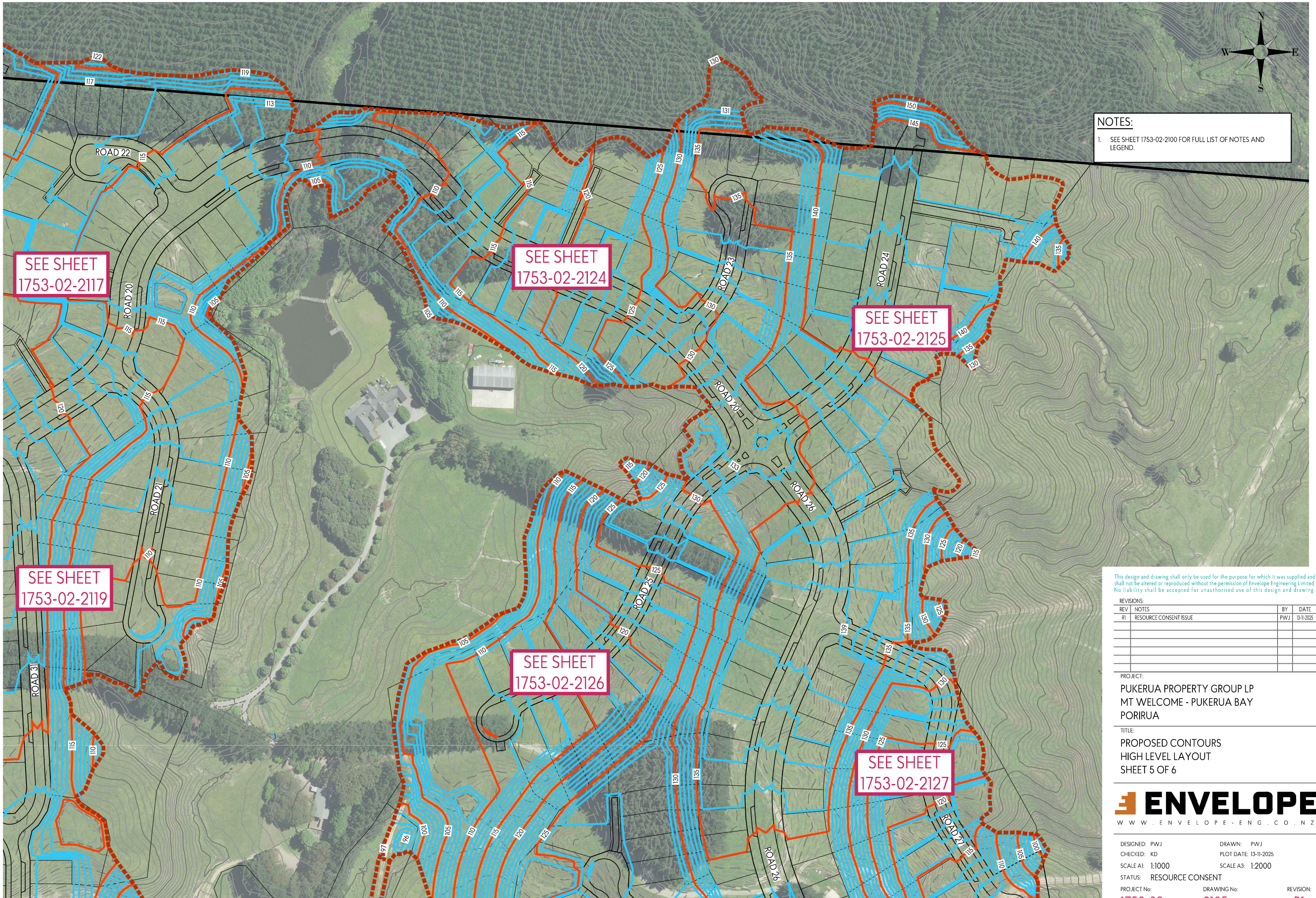

NOTES:

1. SEE SHEET 1753-02-2100 FOR FULL LIST OF NOTES AND LEGEND.

This design and drawing shall only be used for the purpose for which it was supplied and shall not be altered or reproduced without the permission of Envelope Engineering Limited. No liability shall be accepted for unauthorised use of this design and drawing.

REVISIONS:			
REV	NOTES	BY	DATE
R1	RESOURCE CONSENT ISSUE	PWJ	13-11-2025

PROJECT:

PUKERUA PROPERTY GROUP LP  
MT WELCOME - PUKERUA BAY  
PORIRUA

TITLE:

PROPOSED CONTOURS  
HIGH LEVEL LAYOUT  
SHEET 5 OF 6



DESIGNED: PWJ	DRAWN: PWJ
CHECKED: KD	PLOT DATE: 13-11-2025
SCALE A1: 1:1000	SCALE A3: 1:2000
STATUS: RESOURCE CONSENT	
PROJECT No: <b>1753-02</b>	DRAWING No: <b>2105</b>
	REVISION: <b>R1</b>



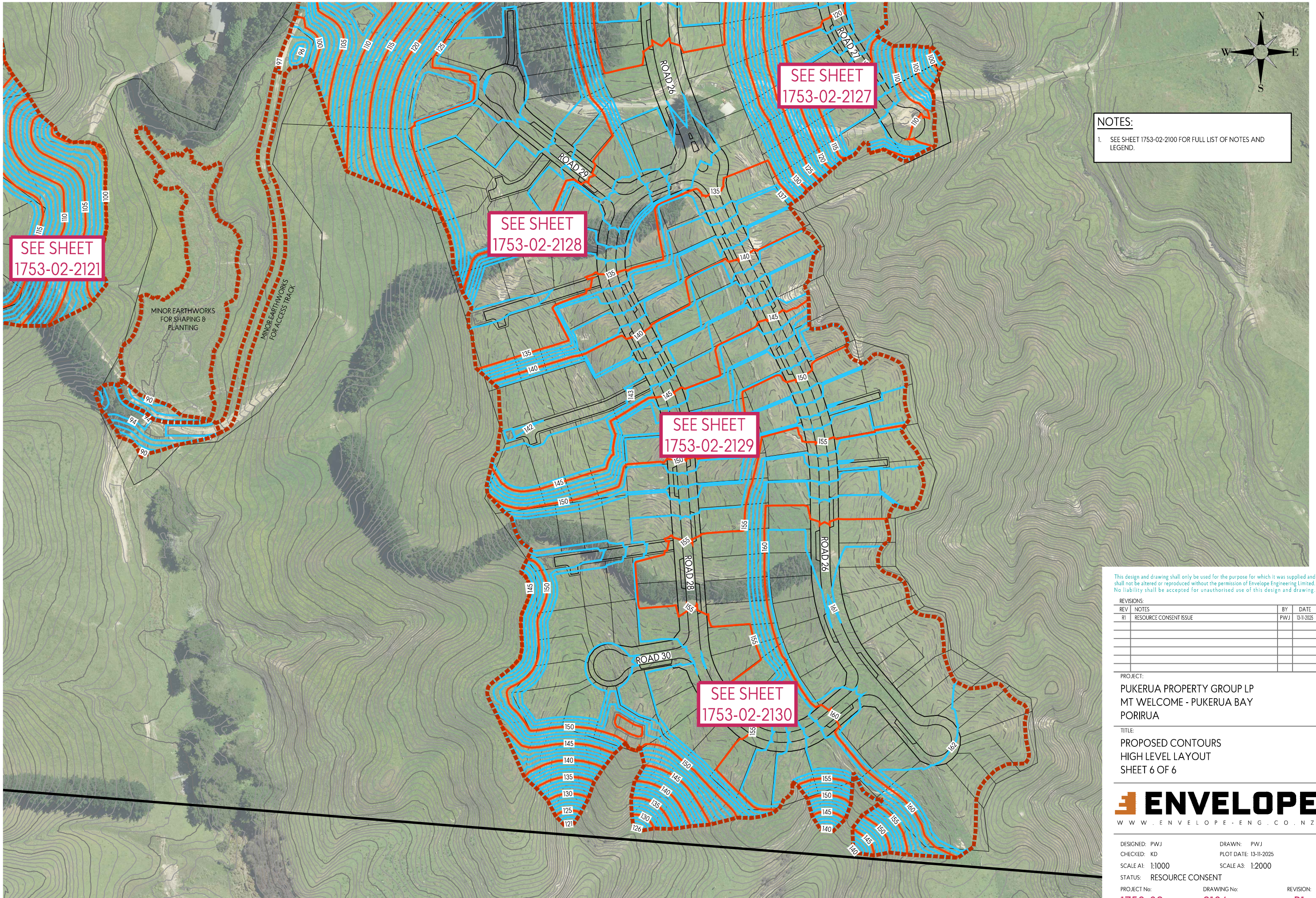

**NOTES:**

1. SEE SHEET 1753-02-2100 FOR FULL LIST OF NOTES AND LEGEND.

This design and drawing shall only be used for the purpose for which it was supplied and shall not be altered or reproduced without the permission of Envelope Engineering Limited. No liability shall be accepted for unauthorised use of this design and drawing.

REVISIONS:			
REV	NOTES	BY	DATE
R1	RESOURCE CONSENT ISSUE	PWJ	13-11-2025

PROJECT:  
PUKERUA PROPERTY GROUP LP  
MT WELCOME - PUKERUA BAY  
PORIRUA

TITLE:  
PROPOSED CONTOURS  
HIGH LEVEL LAYOUT  
SHEET 6 OF 6



DESIGNED: PWJ	DRAWN: PWJ
CHECKED: KD	PLOT DATE: 13-11-2025
SCALE A1: 1:1000	SCALE A3: 1:2000
STATUS: RESOURCE CONSENT	
PROJECT No: 1753-02	DRAWING No: 2106
	REVISION: R1