



Gondola Mid Station

E450 Series

FOR FASTRACK APPLICATION

	REVISION	DESCRIPTION	DATE
	C	For information	28/11/25

Level 2 Broward House, 21 Broward St, Wanaka, Ph: (03) 443 5077, Email: contact@southernland.co.nz, www.southernland.co.nz

Any person using Southern Land drawings and other data accepts the risk of using the drawings and other data in electronic form without requesting and checking them for accuracy against the original hard copy versions or with Southern Land directly and ensuring the information is the most recent issue. If the plan is being used for resource consent purposes then areas and dimensions should be considered indicative and subject to that Land Transfer Boundary. As areas and dimensions may vary upon survey it should not be attached to sale & purchase agreements without an appropriate condition to cover such variations.

**Remarkables Ski Area Upgrades & Doolans Basin Expansion
General Arrangements
Section Cover**

		SCALE																
<table border="1"> <tr> <th>REVISED</th> <th>DATE</th> <th>CHECKED</th> <th>DATE</th> </tr> <tr> <td>-</td> <td>-</td> <td>MB</td> <td>07/03/25</td> </tr> <tr> <th>DRAWN</th> <th>DATE</th> <th>APPROVED</th> <th>DATE</th> </tr> <tr> <td>AJHB/TN</td> <td>28/11/25</td> <td>AJHB</td> <td>28/11/25</td> </tr> </table>	REVISED	DATE	CHECKED	DATE	-	-	MB	07/03/25	DRAWN	DATE	APPROVED	DATE	AJHB/TN	28/11/25	AJHB	28/11/25	SHOWING REFERENCE A30043_E7	REVISION G
REVISED	DATE	CHECKED	DATE															
-	-	MB	07/03/25															
DRAWN	DATE	APPROVED	DATE															
AJHB/TN	28/11/25	AJHB	28/11/25															

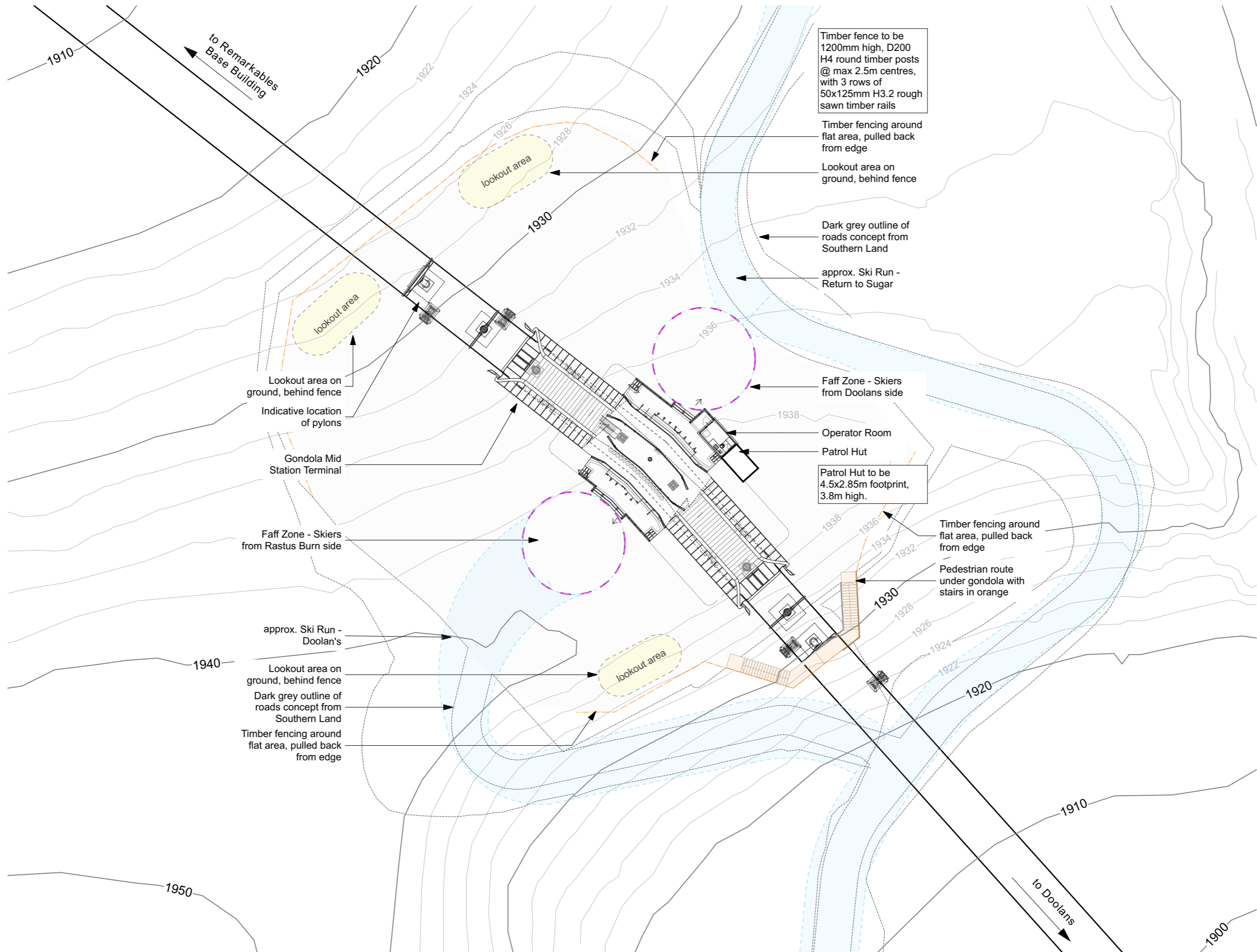
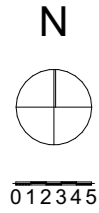

Remarkables Doolans Mid Station
Remarkables Ski Field, Queenstown
NZ

Do not scale off print - refer to figured dimensions. Refer to larger details where possible. Contractor must verify all dimensions and profiles on site before commencing work. Consult with Architect immediately if discrepancies are found.

This drawing is under Copyright and shall not be used or reproduced in any form without written approval of Wyatt + Gray Architects Ltd.

Drawing Title:				Revision No: B	
Site Plan Diagram					
Drawn:	#CAD Technician Given Name				
Issued:	11/05/26	11/05/26	FTA Set		B
Scale:	1:500	17/11/25	Initial Draft Concept		A
		Issue Date:	Issue:		No:

SK51

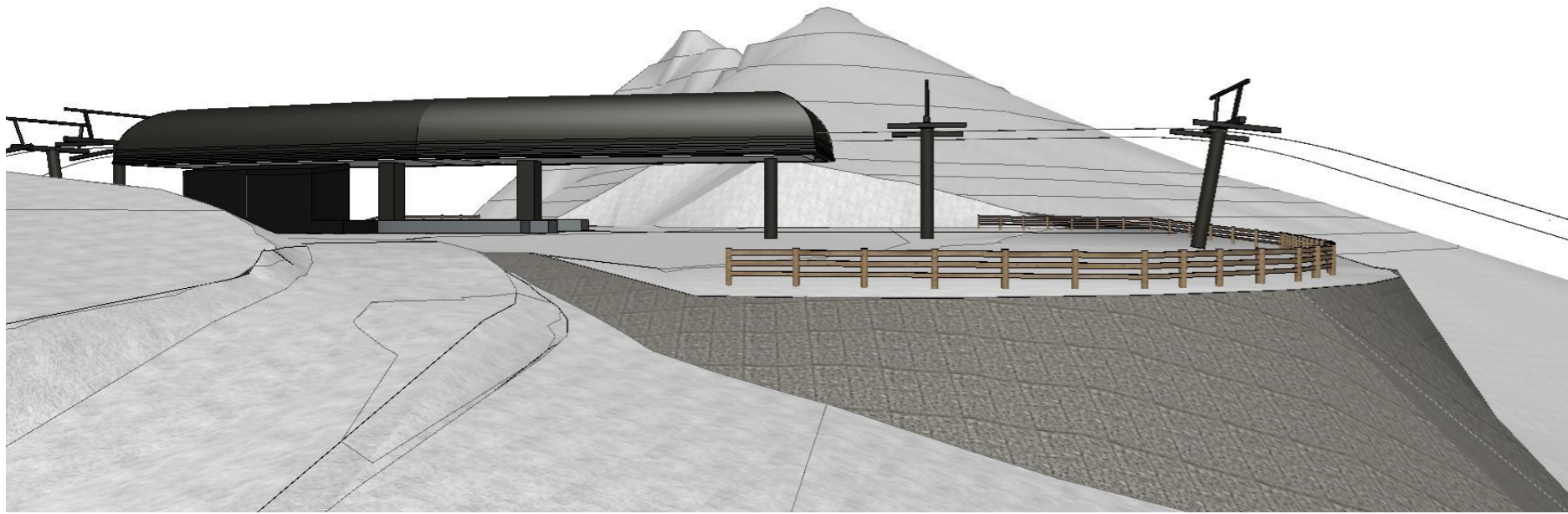

View looking at Midstation of Gondola on Rastus Burn side

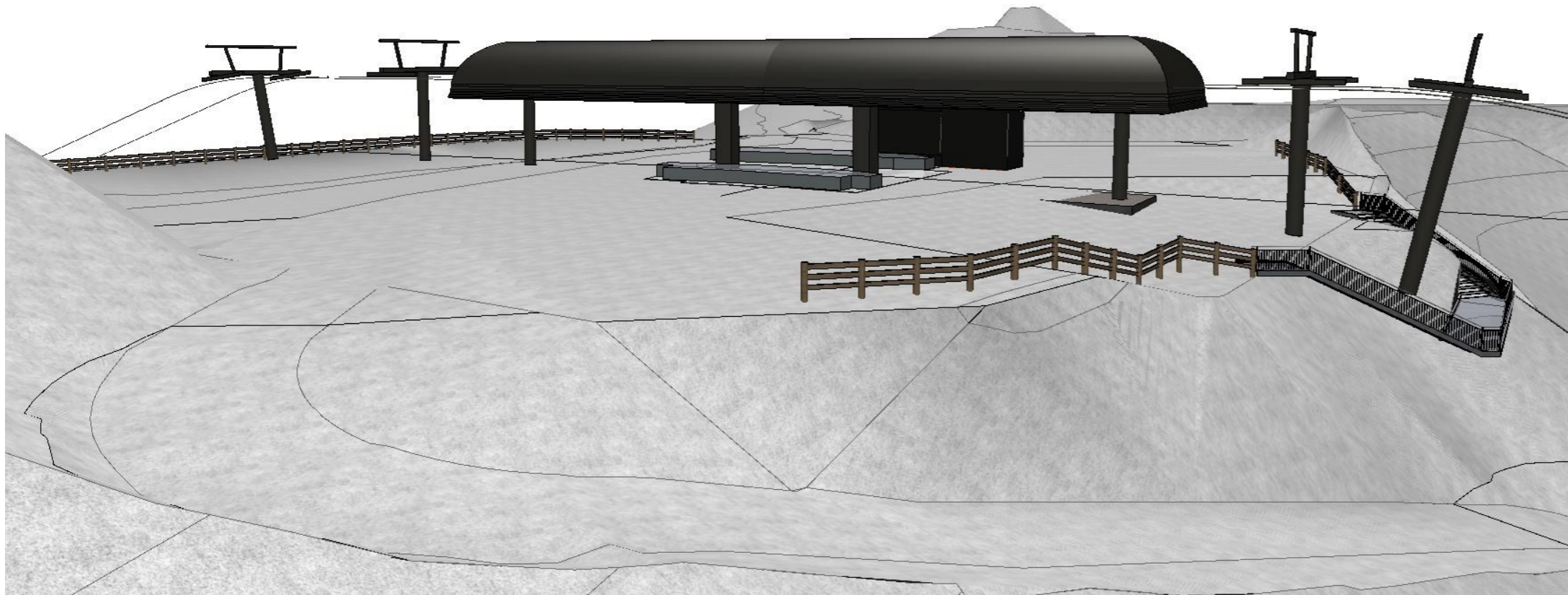

View looking at Midstation of Gondola on Doolans side

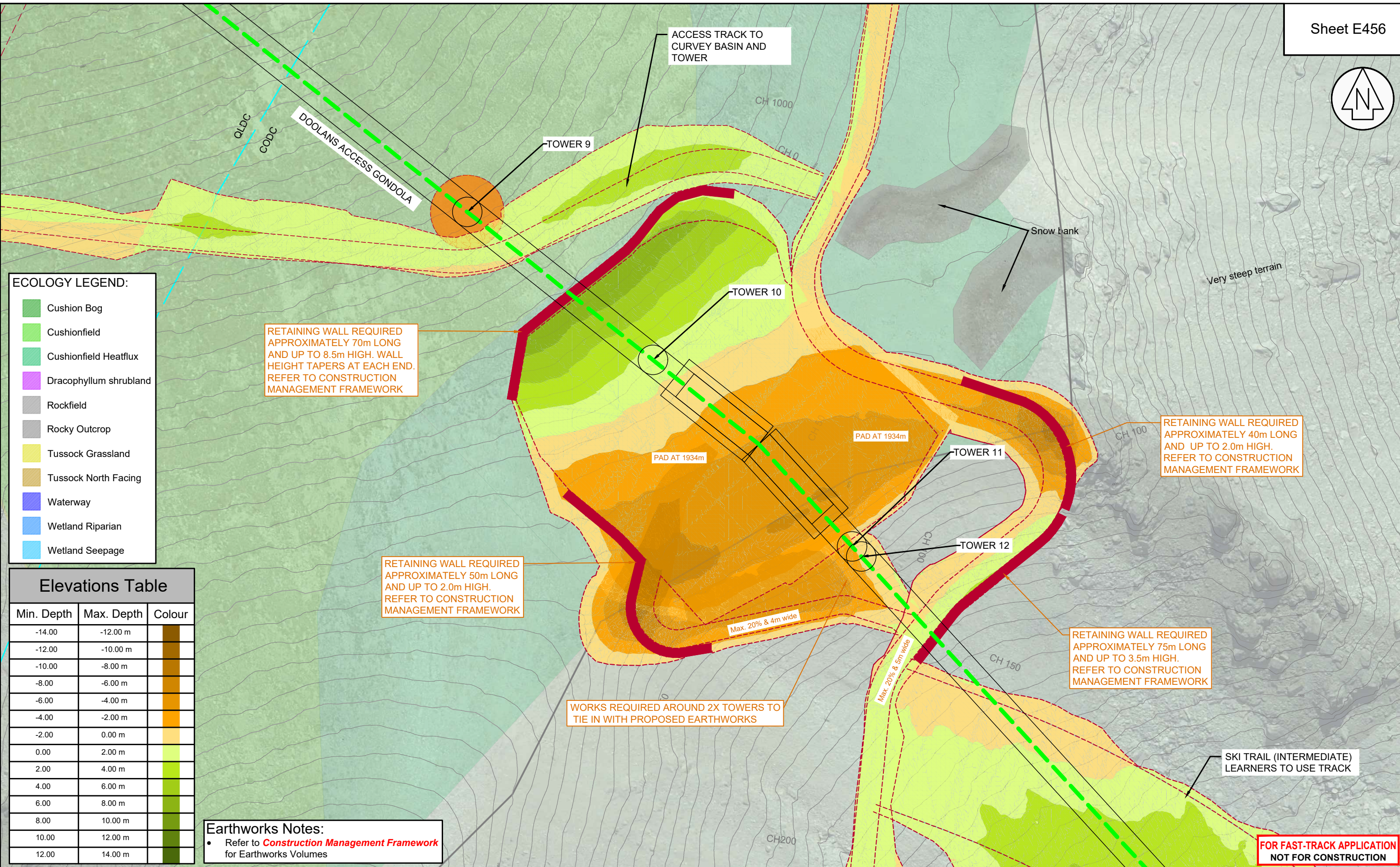

Elevations Table

Min. Depth	Max. Depth	Colour
-14.00	-12.00 m	
-12.00	-10.00 m	
-10.00	-8.00 m	
-8.00	-6.00 m	
-6.00	-4.00 m	
-4.00	-2.00 m	
-2.00	0.00 m	
0.00	2.00 m	
2.00	4.00 m	
4.00	6.00 m	
6.00	8.00 m	
8.00	10.00 m	
10.00	12.00 m	
12.00	14.00 m	

Earthworks Notes:

- Refer to **Construction Management Framework** for Earthworks Volumes

**FOR FAST-TRACK APPLICATION
NOT FOR CONSTRUCTION**



REVISION	DESCRIPTION	DATE
G	For Information	28/11/25
H	For Consent	30/01/26
I	For Consent	26/02/26
J	For Consent	16/04/26
K	For Consent	06/05/26

**Remarkables Ski Area Upgrades & Doolans Basin Expansion
Gondola Mid-Station
Cut & Fill**



SCALE
1:750 @ A3

DATUM & LEVEL
NZTM

LEVEL IN TERMS OF DV068
ORIGIN DAT XI DP XXXXX RL = XXXXX

Level 2 Brownston House, 21 Brownston St, Wanaka, Ph: (03) 443 5577, Email: contact@southernland.co.nz, www.southernland.co.nz



COPYRIGHT: THE COPYRIGHT AND INTELLECTUAL PROPERTY RIGHTS FOR THE INFORMATION SHOWN ON THIS PLAN REMAIN THE PROPERTY OF SOUTHERN LAND LTD. IT MAY NOT BE REPRODUCED WITHOUT THE PRIOR CONSENT OF SOUTHERN LAND LTD.

SURVEYED	DATE	CHECKED	DATE
-	-	AJHB	06/05/26
DRAWN	DATE	APPROVED	DATE
TNMS	06/05/26	AJHB	06/05/26

DRAWING REFERENCE
A30043_E7

REVISION
K