WINSTONE AGGREGATES

Boffa Miskell

Part A

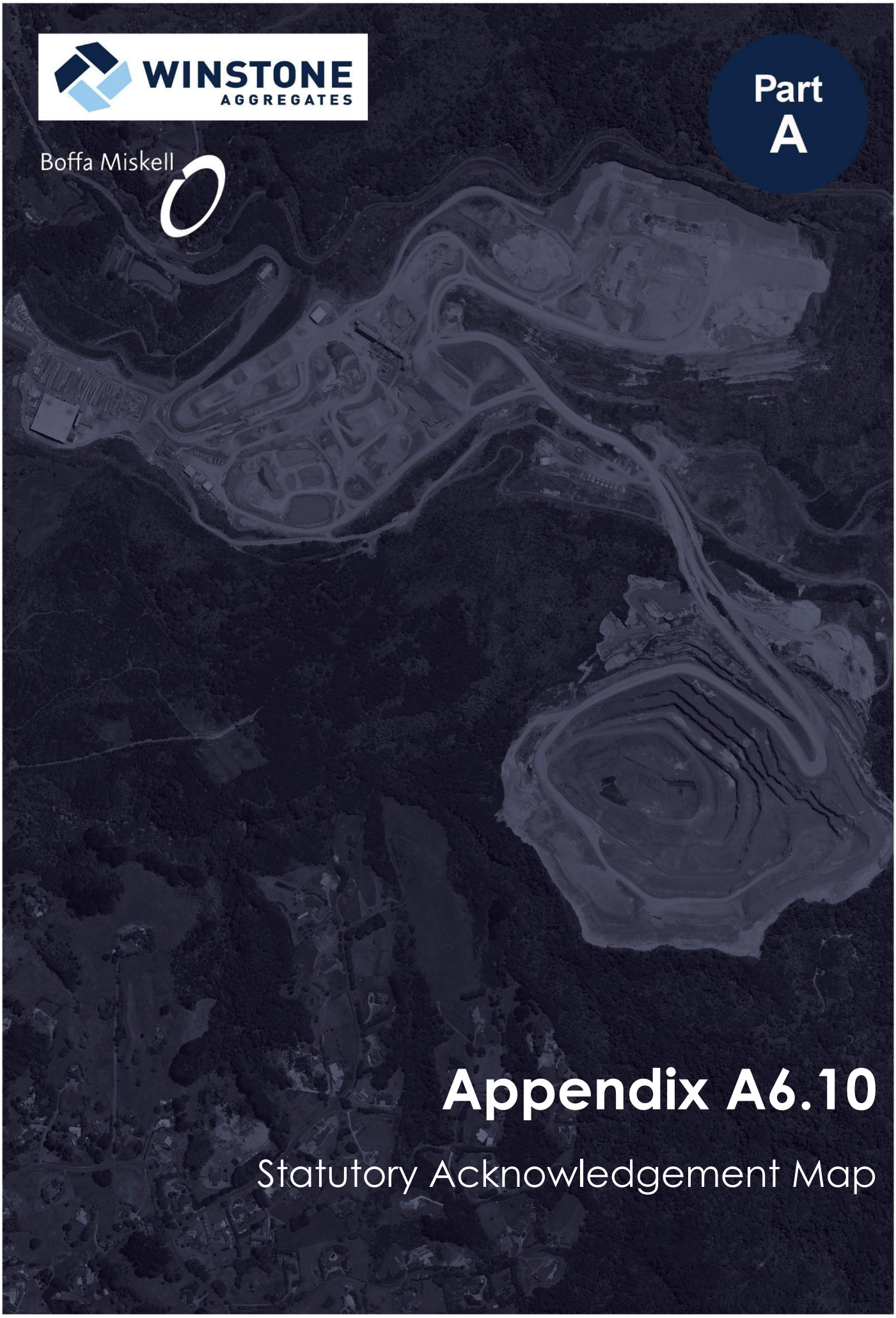

Appendix A6.10

Statutory Acknowledgement Map

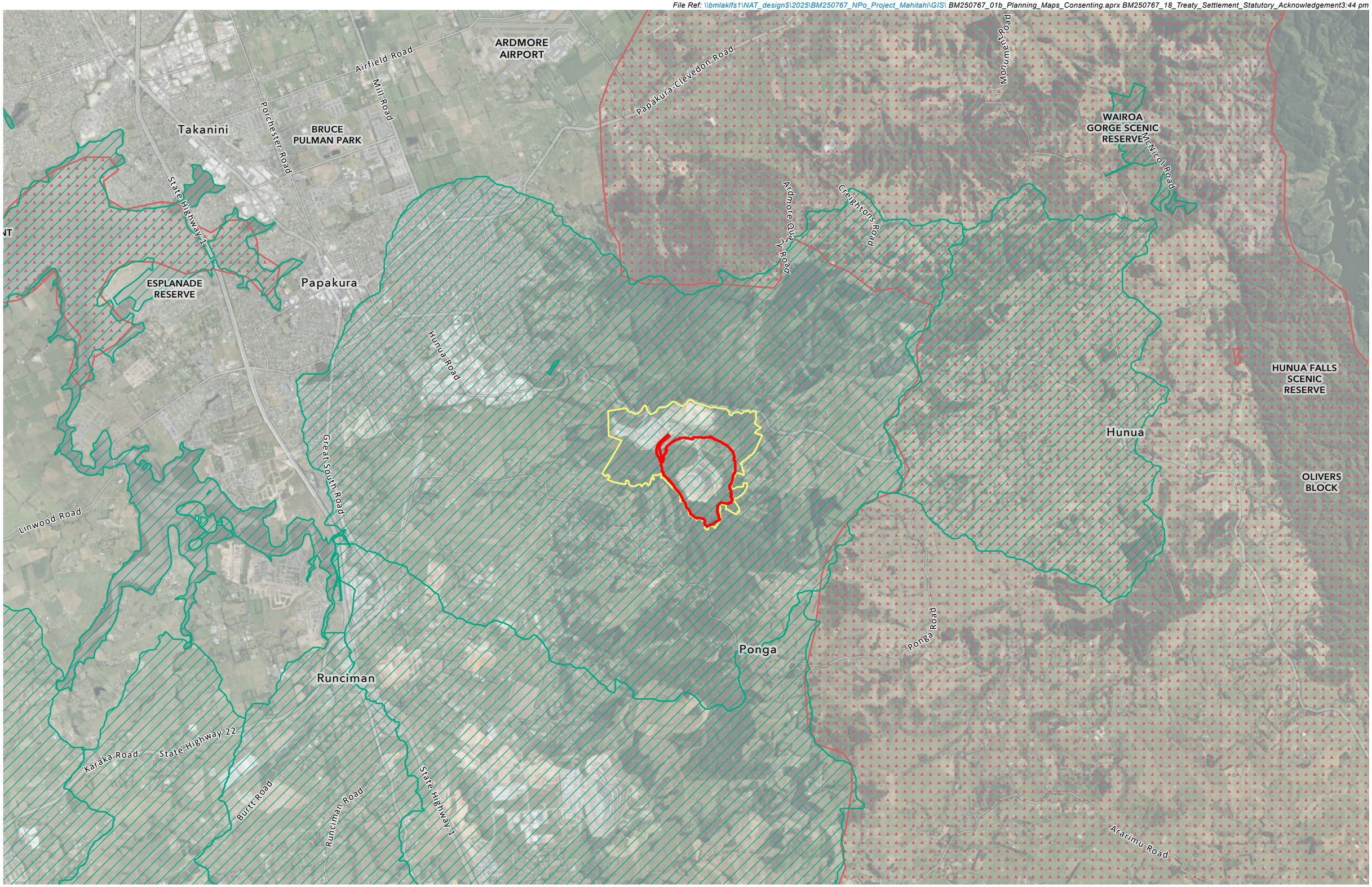

Boffa Miskell

www.boffamiskell.co.nz

This plan has been prepared by Boffa Miskell Limited on the instructions of our Client, in accordance with the agreed scope of work. If it is intended to support an application under the Fast-track Approvals Act 2024 it may be relied upon by the Expert Panel and relevant administering agencies for the purposes of assessing the application. While Boffa Miskell Limited has exercised due care in preparing this plan, it does not accept liability for any use of the plan beyond its intended purpose. Where information has been supplied by the Client or obtained from external sources, it has been assumed to be accurate unless otherwise stated.

0 1,000 2,000 m

1:50,000 @ A3

Data Sources: LINZ (Aerials 02/2025, Parcels, Roads), Auckland Council, Winstone Aggregates, BML

Projection: NZGD 2000 New Zealand Transverse Mercator

LEGEND

- The Site
- Quarry Development Area
- Ngati Tamaoho
- Ngai Tai ki Tamaki

HUNUA QUARRY DEVELOPMENT

Treaty Settlement - Statutory Acknowledgement

Date: 27 March 2026 | Revision: 0

Plan prepared by Boffa Miskell Limited

Project Manager: Nick.Pollard@boffamiskell.co.nz | Drawn: SGa | Checked: NPo

Figure 11