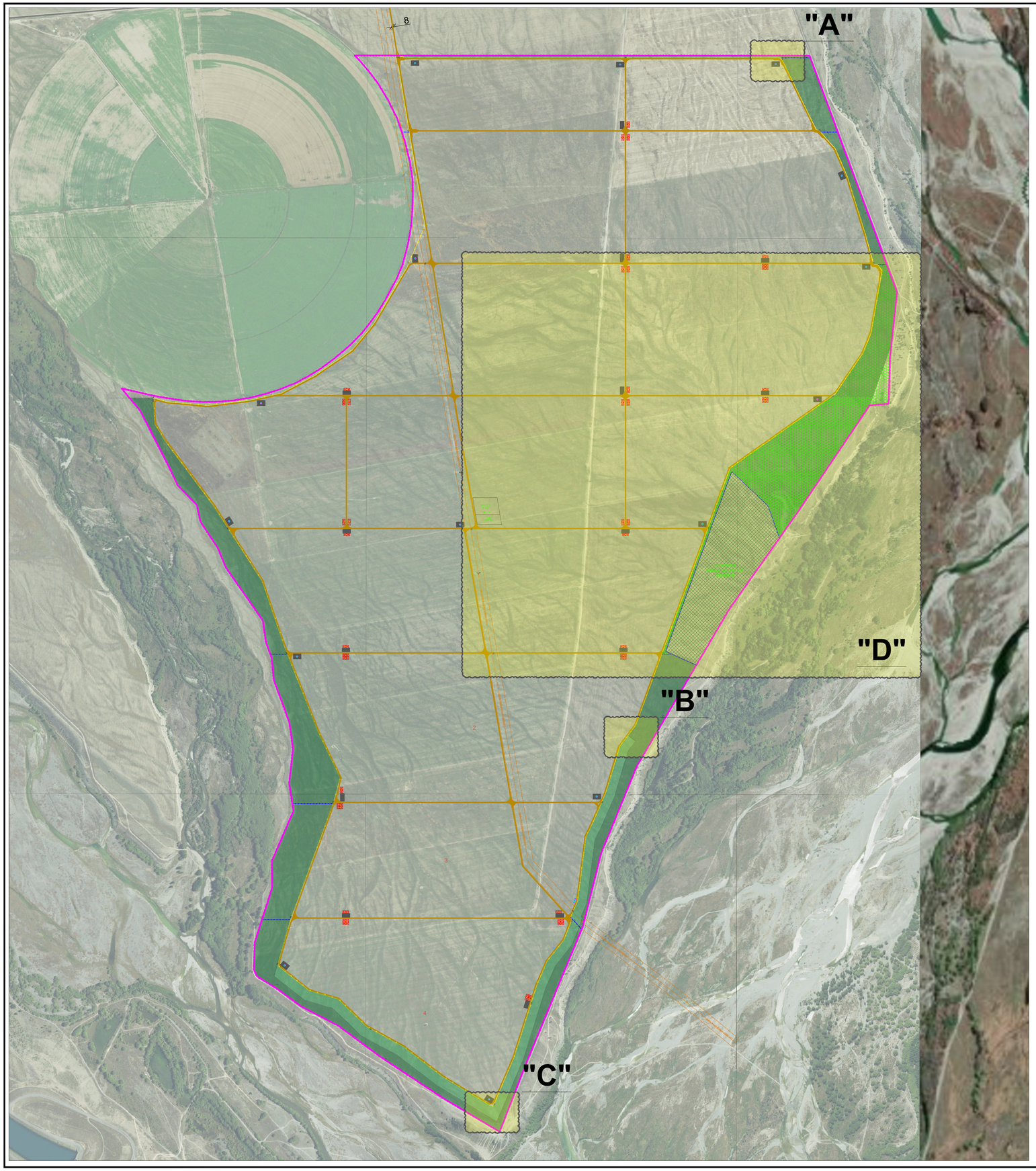

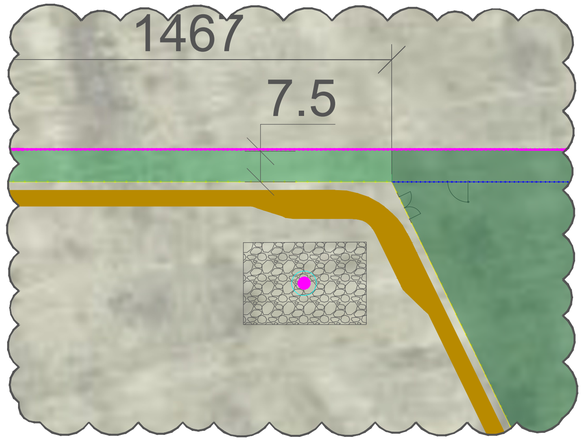

BLOWOUT DETAIL 'A'

SCALE 1:750

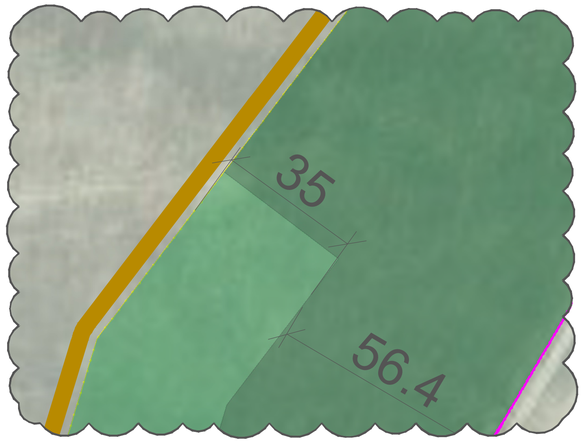

BLOWOUT DETAIL 'B'

SCALE 1:750

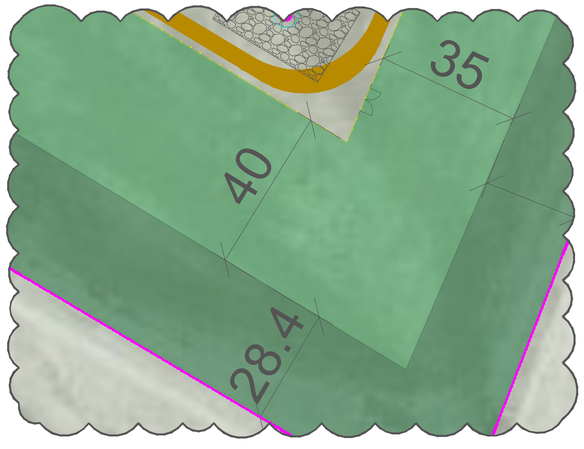

BLOWOUT DETAIL 'C'

SCALE 1:750

PRELIMINARY DESIGN

N
W E
S

GENERAL NOTES

1. ALL DIMENSIONS ARE IN METER UNLESS OTHERWISE SPECIFIED.

LEGEND

- SITE BOUNDARY
- SECURITY FENCE
- RESERVE FENCE
- HARDSTAND WITH WATER TANK (FIRE FIGHTING)
- SECURITY FENCE GATE
- TWIN INVERTER STATION
- HARDSTAND/LAYBY AREA
- PLANT ROAD
- LANDSCAPE NATIVE VEGETATION
- LANDSCAPE MITIGATION STRIP

REFERENCE DRAWINGS

No.	DRAWING TITLE	DRAWING No.

R	DATE	DESCRIPTION OF REVISION	REMARKS
B	25-05-2026	LIZARD HABITAT ENHANCEMENT AREA	
A	23-02-2026	GRASSHOPPER RESERVE AREA	
0	09-02-2026	DRAFT	

PROJECT NAME :

OHAU C - 450MWp SOLAR FARM NEW ZEALAND

DRAFTING ENGINEER :

RENEWABLE ENGINEERING GROUP

GENERAL CONTRACTOR :

Far North Solar Farm
Powering New Zealand's Renewable Future.
A: Level 1, 65 KUMEU ROAD, AUCKLAND E: engineering@fnsf.co.nz

This drawing is property of FNSF/REG and may not be copied (in whole or in part) used for manufacturing or disclosed without prior consent of FNSF/REG.

DESIGNED & DRAWN BY:	JROD	R.J.L.	TITLE : **REVEGETATION AREA AND PREDATOR PROOF RESERVES**
CHECKED BY:	PAREEK	P.P.	
APPROVED BY:	JOHN T.	J.T.	

DRAWING No. **FNSF_THEPOINT_450MWp_250526_DW0**

SHEET SIZE	SHEET	SCALE	REV
A1	1 OF 2	AS SHOWN	B

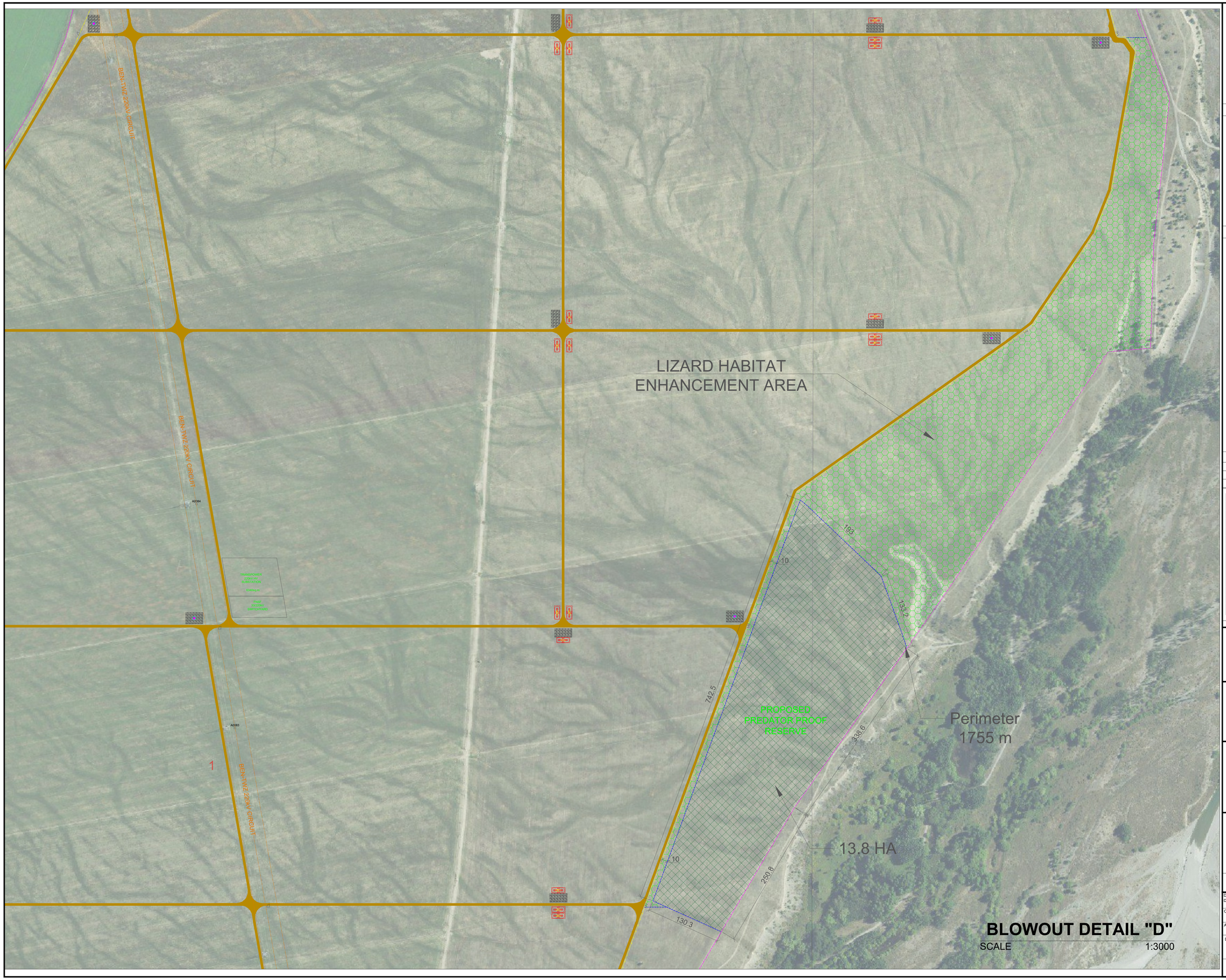

BLOWOUT DETAIL "D"

SCALE 1:3000

PRELIMINARY DESIGN

N
W E
S

GENERAL NOTES

1. ALL DIMENSIONS ARE IN METER UNLESS OTHERWISE SPECIFIED.

LEGEND

- SITE BOUNDARY
- SECURITY FENCE
- RESERVE FENCE
- HARDSTAND WITH WATER TANK (FIRE FIGHTING)
- SECURITY FENCE GATE
- TWIN INVERTER STATION
- HARDSTAND/LAYBY AREA
- SITE ROAD LAYOUT
- LIZARD HABITAT ENHANCEMENT AREA
- PREDATOR PROOF RESERVE AREA

REFERENCE DRAWINGS

No.	DRAWING TITLE	DRAWING No.

R	DATE	DESCRIPTION OF REVISION	REMARKS
B	25-05-2026	LIZARD HABITAT ENHANCEMENT AREA	
A	23-02-2026	GRASSHOPPER RESERVE AREA	
0	09-02-2026	DRAFT	

PROJECT NAME :

OHAU C - 450MWp SOLAR FARM
NEW ZEALAND

DRAFTING ENGINEER :

REG RENEWABLE ENGINEERING GROUP

RENEWABLE ENGINEERING GROUP

GENERAL CONTRACTOR :

FNSF

Far North Solar Farm
Powering New Zealand's Renewable Future.

A: Level 1, 65 KUMEU ROAD, AUCKLAND E: engineering@fnsf.co.nz

This drawing is property of FNSF/REG and may not be copied (in whole or in part) used for manufacturing or disclosed without prior consent of FNSF/REG.

DESIGNED & DRAWN BY:	JROD	R.J.L.	TITLE : **LIZARD HABITAT ENHANCEMENT AREA**
CHECKED BY:	PAREEK	P.P.	
APPROVED BY:	JOHN T.	J.T.	

DRAWING No. **FNSF_THEPOINT_450MWp_250526_DW0**

SHEET SIZE	SHEET	SCALE	REV
A1	2 OF 2	AS SHOWN	B