



**RECORD OF TITLE
UNDER LAND TRANSFER ACT 2017
FREEHOLD**

**Guaranteed Search Copy issued under Section 60 of the Land
Transfer Act 2017**





R.W. Muir
Registrar-General
of Land

Identifier **CB22F/781**
Land Registration District **Canterbury**
Date Issued 19 June 1981

Prior References
CB93/185

Estate Fee Simple
Area 16.1874 hectares more or less
Legal Description Rural Section 33157
Registered Owners
Grampians Station Limited

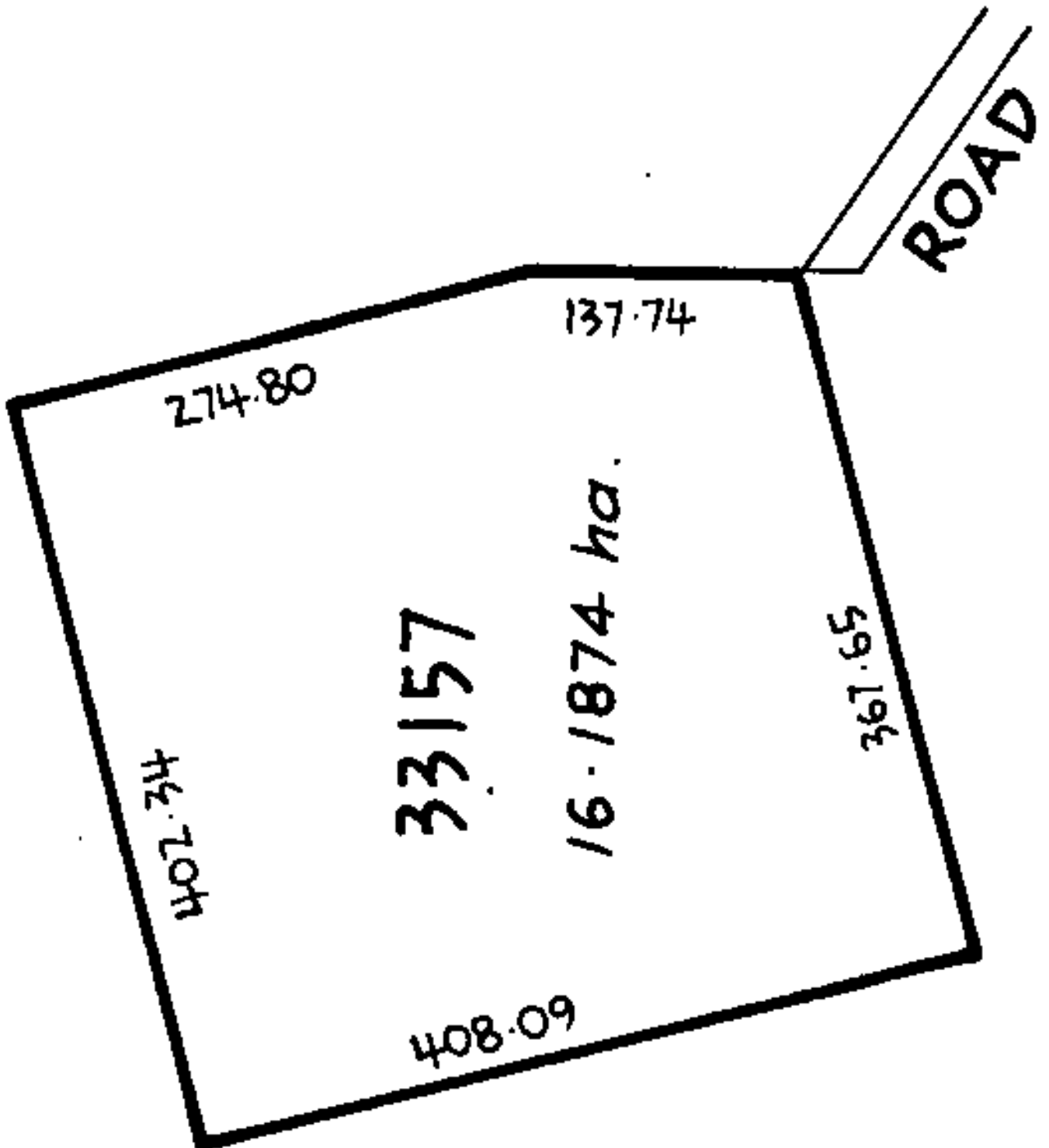
Interests
10949782.3 Mortgage to ANZ Bank New Zealand Limited - 24.7.2018 at 3:12 pm





**RECORD OF TITLE
UNDER LAND TRANSFER ACT 2017
FREEHOLD**

**Guaranteed Search Copy issued under Section 60 of the Land
Transfer Act 2017**



R.W. Muir
Registrar-General
of Land

Identifier **CB22F/783**
Land Registration District **Canterbury**
Date Issued 19 June 1981

Prior References
CB93/141

Estate Fee Simple
Area 453.2479 hectares more or less
Legal Description Rural Section 32394, Rural Section 32395
and Rural Section 32396

Registered Owners
Grampians Station Limited

Interests
10949782.3 Mortgage to ANZ Bank New Zealand Limited - 24.7.2018 at 3:12 pm

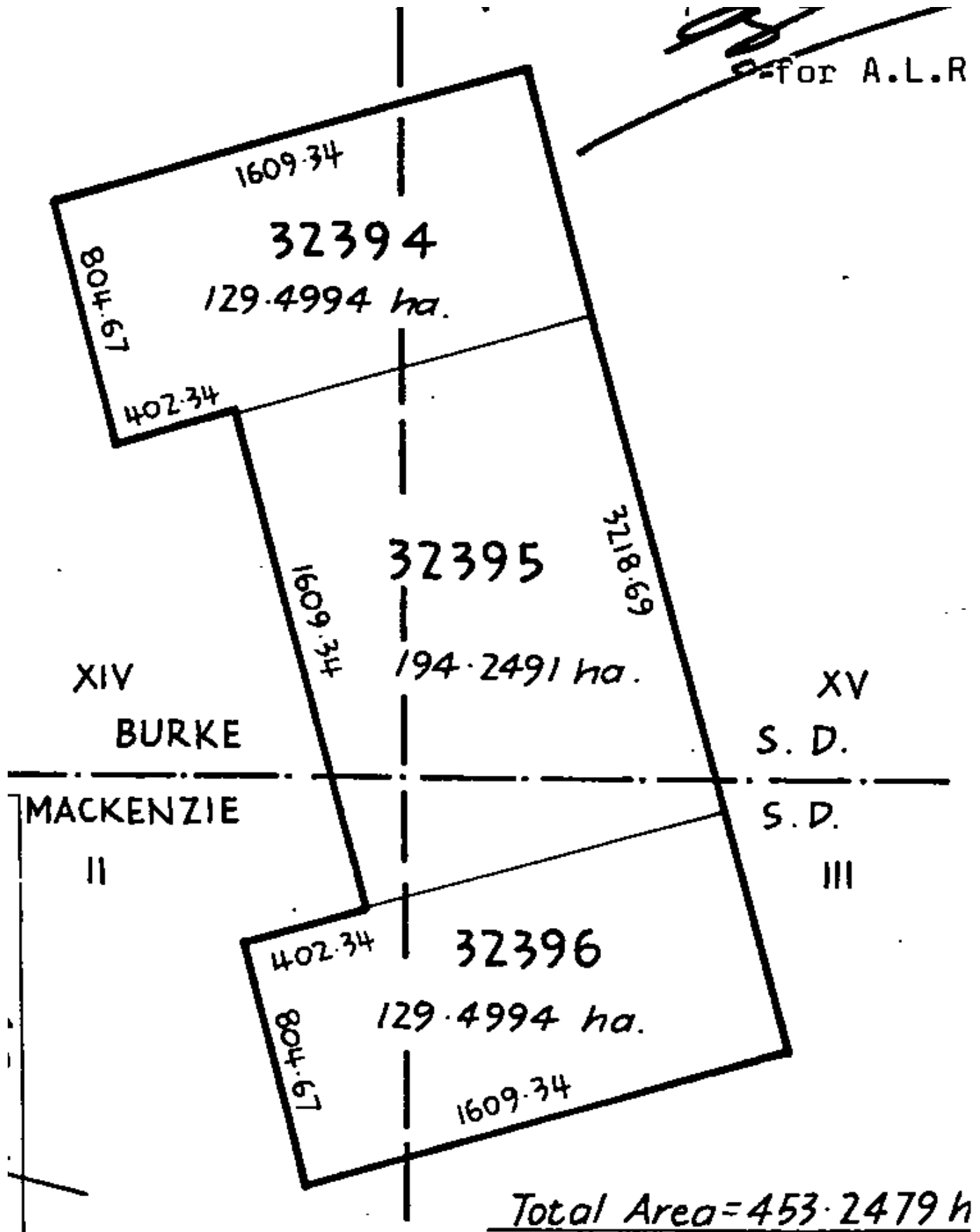



**RECORD OF TITLE
UNDER LAND TRANSFER ACT 2017
FREEHOLD**

**Guaranteed Search Copy issued under Section 60 of the Land
Transfer Act 2017**





R.W. Muir
Registrar-General
of Land

Identifier **CB22F/784**
Land Registration District **Canterbury**
Date Issued 19 June 1981

Prior References
CB93/184

Estate Fee Simple
Area 242.8113 hectares more or less
Legal Description Rural Section 33076
Registered Owners
Grampians Station Limited

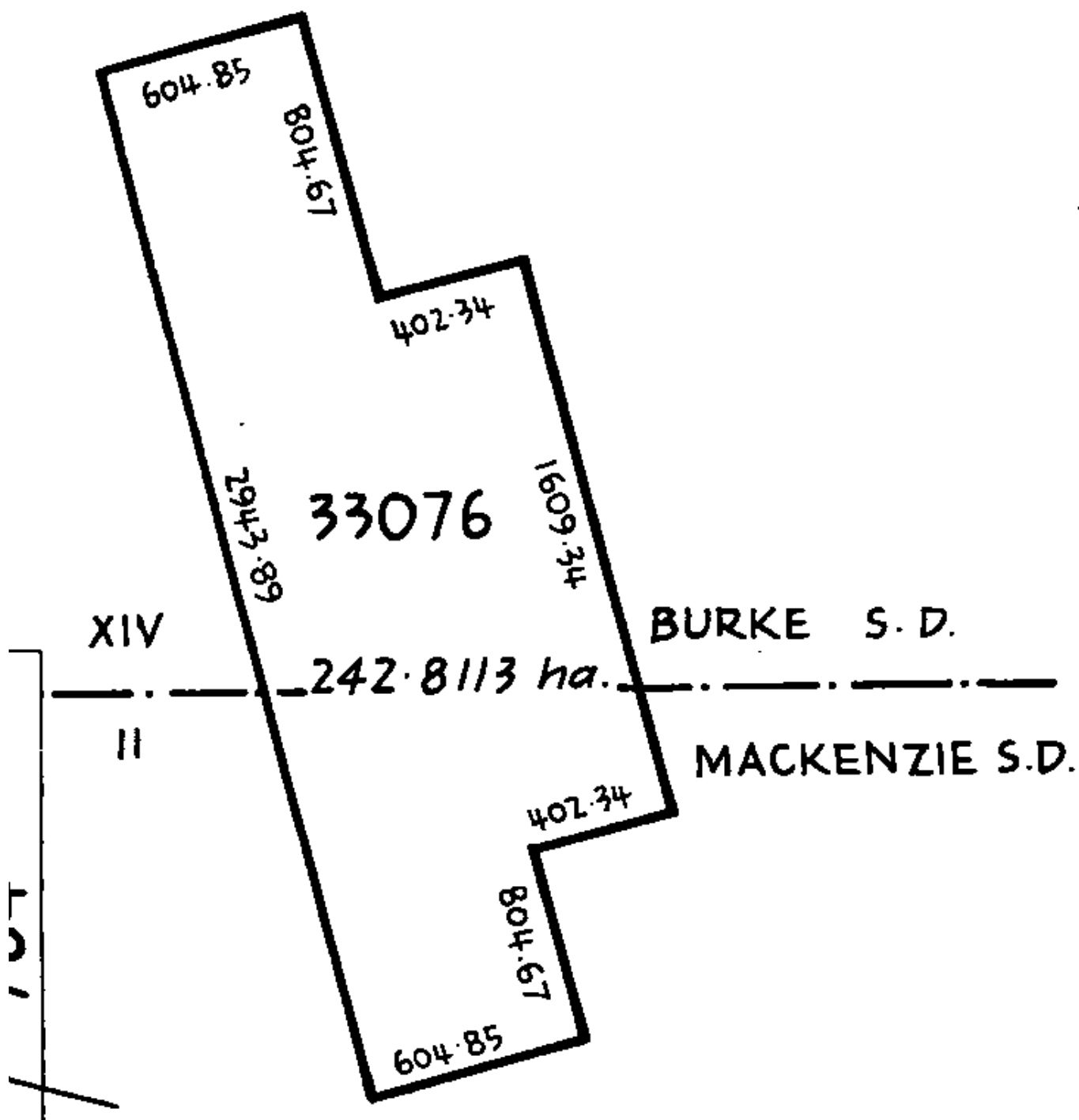
Interests
10949782.3 Mortgage to ANZ Bank New Zealand Limited - 24.7.2018 at 3:12 pm





**RECORD OF TITLE
UNDER LAND TRANSFER ACT 2017
LEASEHOLD
Search Copy**



R.W. Muir
Registrar-General
of Land

Identifier **CB529/50**
Land Registration District **Canterbury**
Date Registered 23 September 1954 10:24 am

Type	Lease under s83 Land Act 1948	Term	Thirty-three years commencing on the 1st day of July 1951 and extended for 33 years commencing on the last day of July 1984 and extended for 33 years commencing on 1.7.2017
Area	16057.0000 hectares more or less		

Legal Description Run 252 and Part Run 253

Registered Owners

Grampians Station Limited

Interests

Subject to Part IVA of the Conservation Act 1987

966886.1 Variation of the terms of the within lease and extension of the term for 33 years commencing on the last day of July 1984 - 26.11.1991 at 11.01 am

9552172.1 Advice under section 23I(6) of the Crown Pastoral Land Act 1998 that the base carrying capacity of the within pastoral lease is 2415 stock units - 24.10.2013 at 7:00 am

10817876.1 Variation of the terms of the within lease and extension of term for 33 years commencing on 1.7.2017 - 13.6.2017 at 7:00 am

11149278.1 Variation of the within Lease - 19.6.2018 at 7:00 am

10949782.3 Mortgage to ANZ Bank New Zealand Limited - 24.7.2018 at 3:12 pm

Subject to a right to convey telecommunications and computer media over part Run 252 marked A, B, C, D, E, F, G, H, I, J, K, M, N, O, P, Q, R, S, T, U, V, W, X, Y, Z, AA, AB, AC, AD, AE, AF and over part Run 253 marked AH and AI on DP 409443 and right to convey telecommunications and computer media over part Run 253 marked A and B on DP 409442 created by Deed of Easement 11649016.2 embodied in the register as RT 931179 - 20.12.2019 at 7:00 am

12078438.1 Notice of Acceptance of Proposal pursuant to Section 61 Crown Pastoral Land Act 1998 - 7.4.2021 at 7:00 am

12366664.1 Notice pursuant to Section 195(2) Climate Change Response Act 2002 - 1.2.2022 at 4:19 pm

