

# Owners of the Kings Quarry Site and Land Adjacent

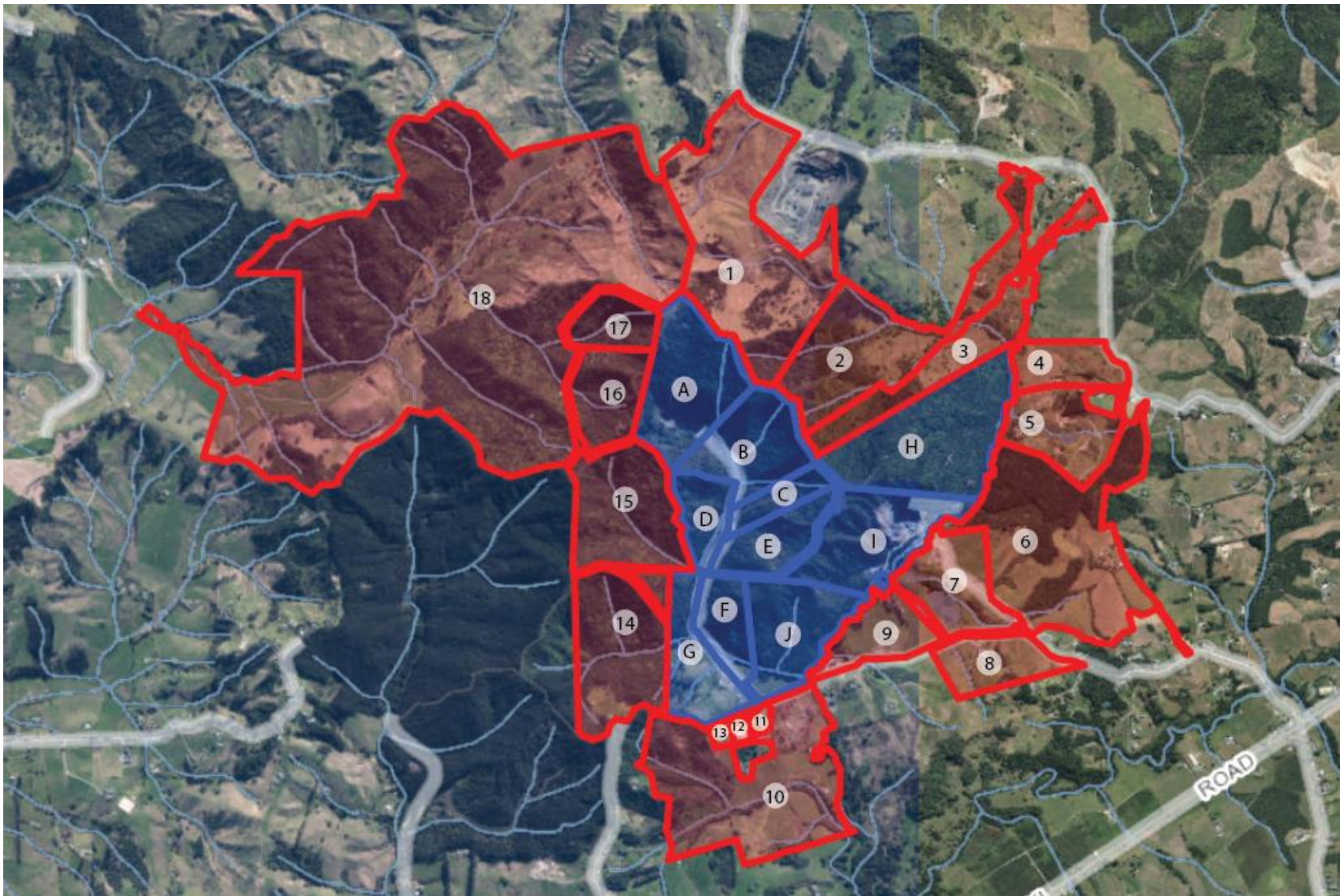

**Figure 1: Plan identifying the adjacent properties (red) and the Properties within the proposed development (blue)**

**Barker & Associates**

+64 375 0900 | [admin@barker.co.nz](mailto:admin@barker.co.nz) | [barker.co.nz](http://barker.co.nz)

Kerikeri | Whangārei | Warkworth | Auckland | Hamilton | Cambridge | Tauranga | Havelock North | Wellington | Christchurch | Wānaka & Queenstown

## 1.0 Owners of the Kings Quarry Site (blue)

Reference in Figure 1	Address	Legal Description	Owners	Owner / Occupant Contact Details
A	Pebble Brook Road, Wainui, 0994	Allotment 71 Parish of Kaukapakapa	[REDACTED]	[REDACTED] [REDACTED] [REDACTED]
B		Part Allotment 72 Parish of Kaukapakapa	[REDACTED]	
C		Part Allotment N.E. 73 Parish of Kaukapakapa	[REDACTED]	
D		Lot 3 Deposited Plan 59502	[REDACTED]	
E		Part Allotment S.E. 73 Parish of Kaukapakapa	[REDACTED]	
F		Lot 2 Deposited Plan 59502	[REDACTED]	
G	306 Pebble Brook Road, Wainui, 0994	Lot 1 Deposited Plan 59502	[REDACTED]	[REDACTED]
H	Pebble Brook Road, Wainui, 0994	Southern Portion Allotment 77 Parish of Kaukapakapa	[REDACTED]	
I		Allotment 78 Parish of Kaukapakapa	[REDACTED]	
J		Allotment 28 Parish of Kaukapakapa	[REDACTED]	

## 2.0 Owners of Land Adjacent (red)

Reference in Figure 1	Address	Legal Description	Owners	Owner / Occupant Contact Details
1	612 Haruru Road, Wainui, 0873	Lot 2 Deposited Plan 150708	[REDACTED]	[REDACTED]
2	648B Haruru Road, Wainui, 0873	Lot 3 Deposited Plan 501877	[REDACTED]	[REDACTED]
3	692 Haruru Road, Wainui, 0873	Lot 3 Deposited Plan 207059	[REDACTED]	[REDACTED]
4	778 Haruru Road, Wainui, 0873	Lot 1 Deposited Plan 138737	[REDACTED]	[REDACTED]
5	782 Haruru Road, Wainui, 0873	Lot 2 Deposited Plan 210898	[REDACTED]	[REDACTED]
6	70 Pebble Brook Road, Wainui, 0994	Lot 5 Deposited Plan 538178	[REDACTED]	[REDACTED]
7	162 Pebble Brook Road, Wainui, 0994	Lot 5 Deposited Plan 187964	[REDACTED]	[REDACTED]
8	175 Pebble Brook Road, Wainui 0994	Lot 1 Deposited Plan 449174	[REDACTED]	[REDACTED]
9	220 Pebble Brook Road Wainui 0994	Lot 2 Deposited Plan 414617	[REDACTED]	[REDACTED]
10	267 Pebble Brook Road, Wainui, 0994	Lot 3 Deposited Plan 585675	[REDACTED]	[REDACTED]
11	305 Pebble Brook Road, Wainui, 0994	Lot 1 Deposited Plan 485865	[REDACTED]	[REDACTED]

Barker & Associates

+64 375 0900 | admin@barker.co.nz | barker.co.nz

Kerikeri | Whangārei | Warkworth | Auckland | Hamilton | Cambridge | Tauranga | Havelock North | Wellington | Christchurch | Wānaka & Queenstown



Reference in Figure 1	Address	Legal Description	Owners	Owner / Occupant Contact Details
12	313 Pebble Brook Road, Wainui, 0994	Lot 1 Deposited Plan 570557	[REDACTED] [REDACTED] [REDACTED]	[REDACTED] [REDACTED] [REDACTED]
13	323 Pebble Brook Road, Wainui, 0994	Lot 2 Deposited Plan 585675	[REDACTED]	
14	405 Rapson Road, Kaukapakapa, 0871	Allotment 26 Parish of Kaukapakapa and Eastern Portion Allotment 25 Parish of Kaukapakapa	[REDACTED] [REDACTED]	[REDACTED] [REDACTED] [REDACTED]
15	405a Rapson Road, Kaukapakapa 0871	North Allotment 70 Parish of Kaukapakapa	[REDACTED]	
16	405b Rapson Road, Kaukapakapa 0871	Southern Portion Allotment 70 Parish of Kaukapakapa	[REDACTED]	
17	N/A	North Allotment 70 Parish of Kaukapakapa	[REDACTED]	
18	61 Morgan Rise, Kaukapakapa, 0873	Lot 2 Deposited Plan 587459	[REDACTED]	[REDACTED] [REDACTED]