

PD-01: TREE IN GARDEN  
1:15 @ A1, 1:30 @ A3

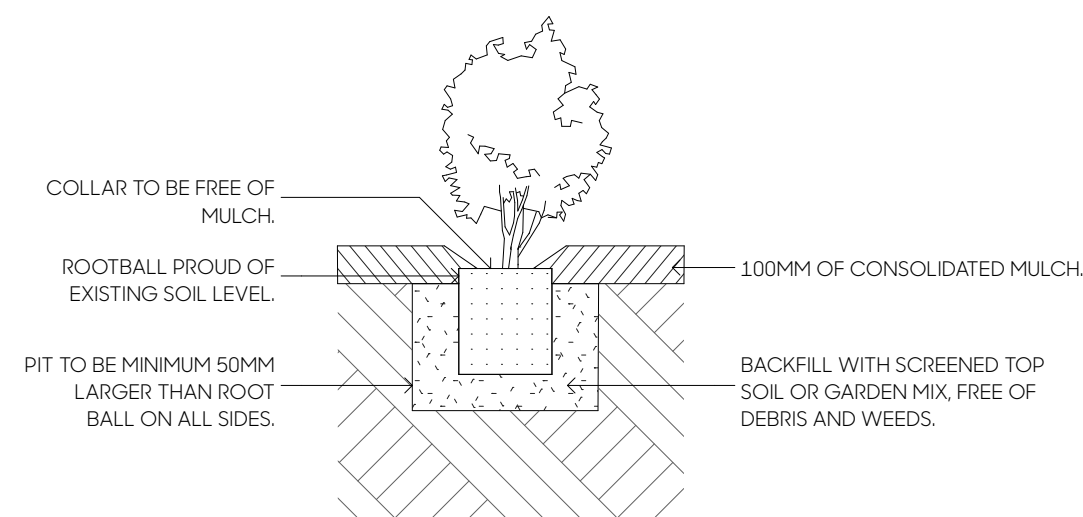

PD-02: PB12 (8L) SHRUB IN GARDEN  
1:15 @ A1, 1:30 @ A3

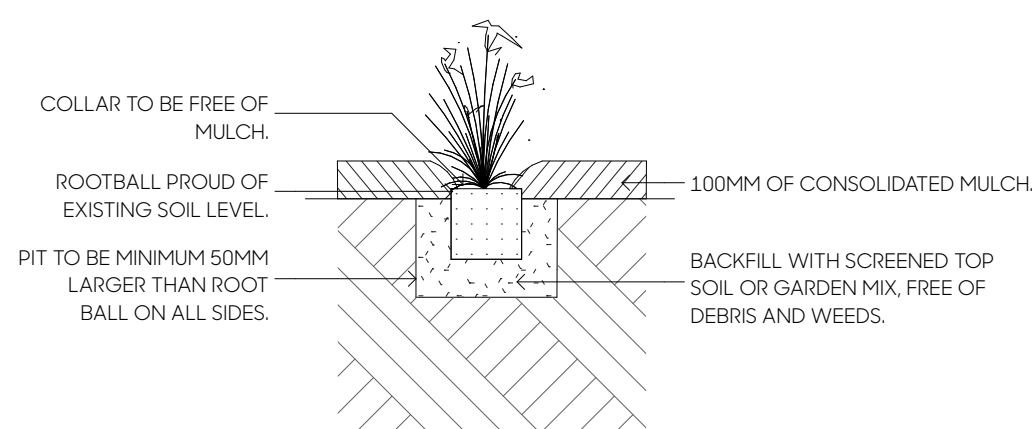

PD-03: PB5 (3L) SHRUB/GRASSES IN GARDEN  
1:15 @ A1, 1:30 @ A3

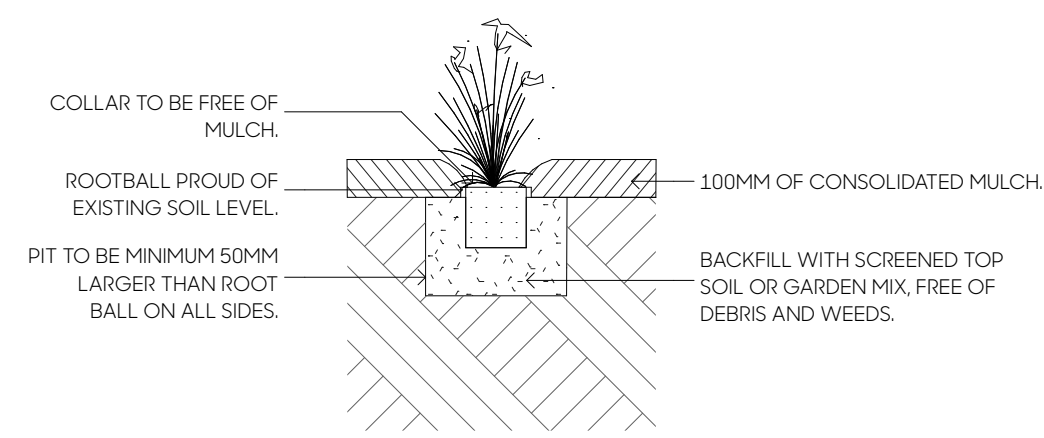

PD-04: PB3 (2L) SHRUB/GRASSES IN GARDEN  
1:15 @ A1, 1:30 @ A3

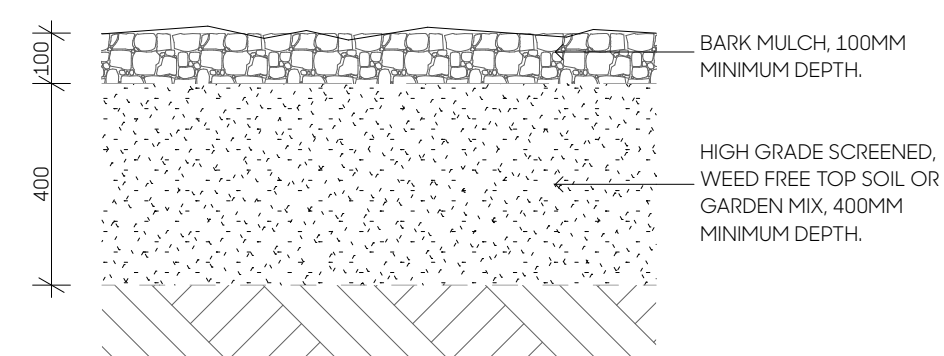

PD-05: GARDEN BEDS  
1:15 @ A1, 1:30 @ A3



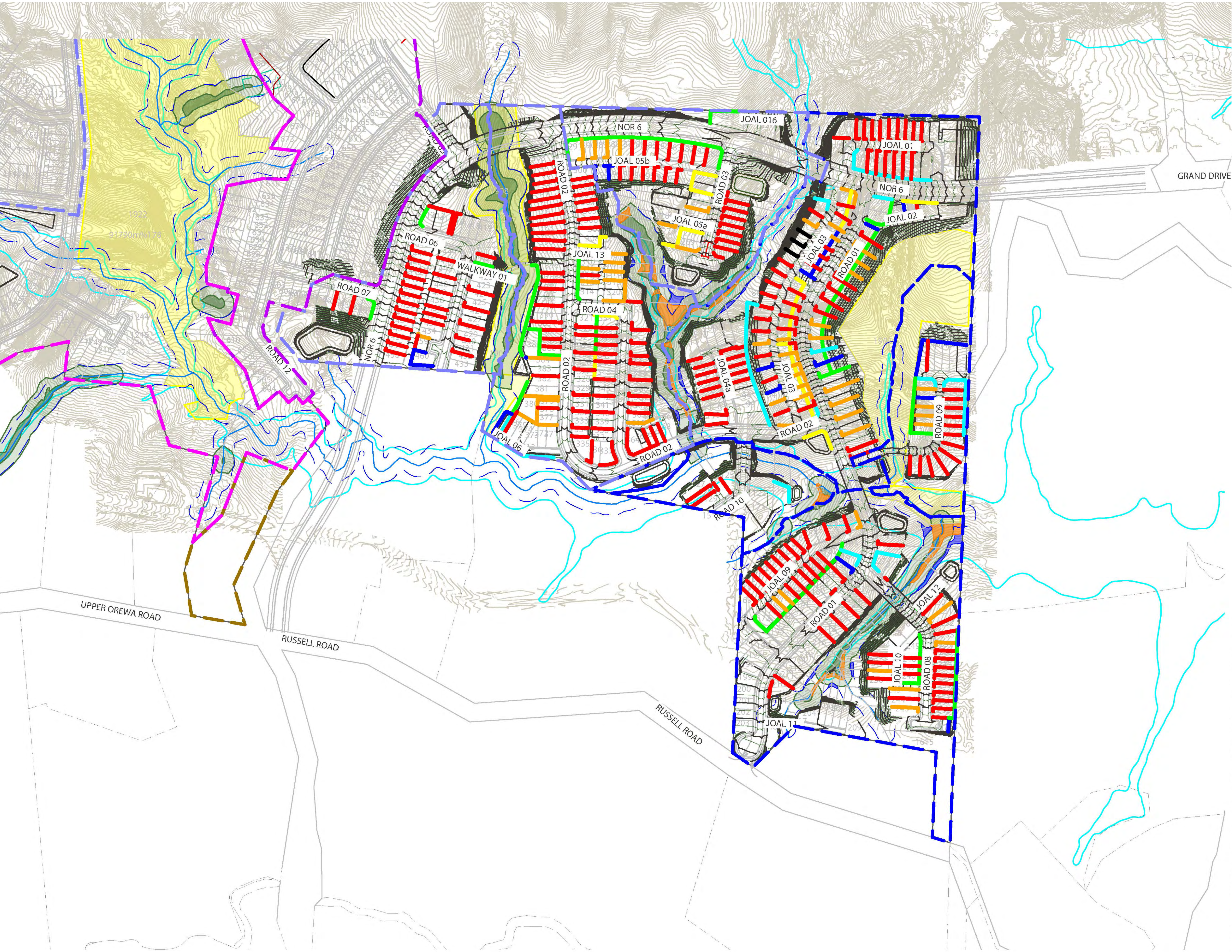

- PROPOSED RETAINING WALL (<1m) —
- PROPOSED RETAINING WALL (1-1.5m) —
- PROPOSED RETAINING WALL (1.5-2m) —
- PROPOSED RETAINING WALL (2-2.5m) —
- PROPOSED RETAINING WALL (2.5-3m) —
- PROPOSED RETAINING WALL (>3m) —
- PROPOSED MAJOR CONTOUR 22.00 —
- PROPOSED MINOR CONTOUR —
- EXISTING CONTOUR 22.00 —
- EXISTING STREAM —
- EXISTING FLOOD PLAIN —
- 10m RIPARIAN ---
- WETLAND RESTRICTION SETBACK ---

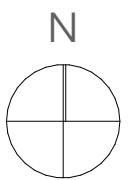



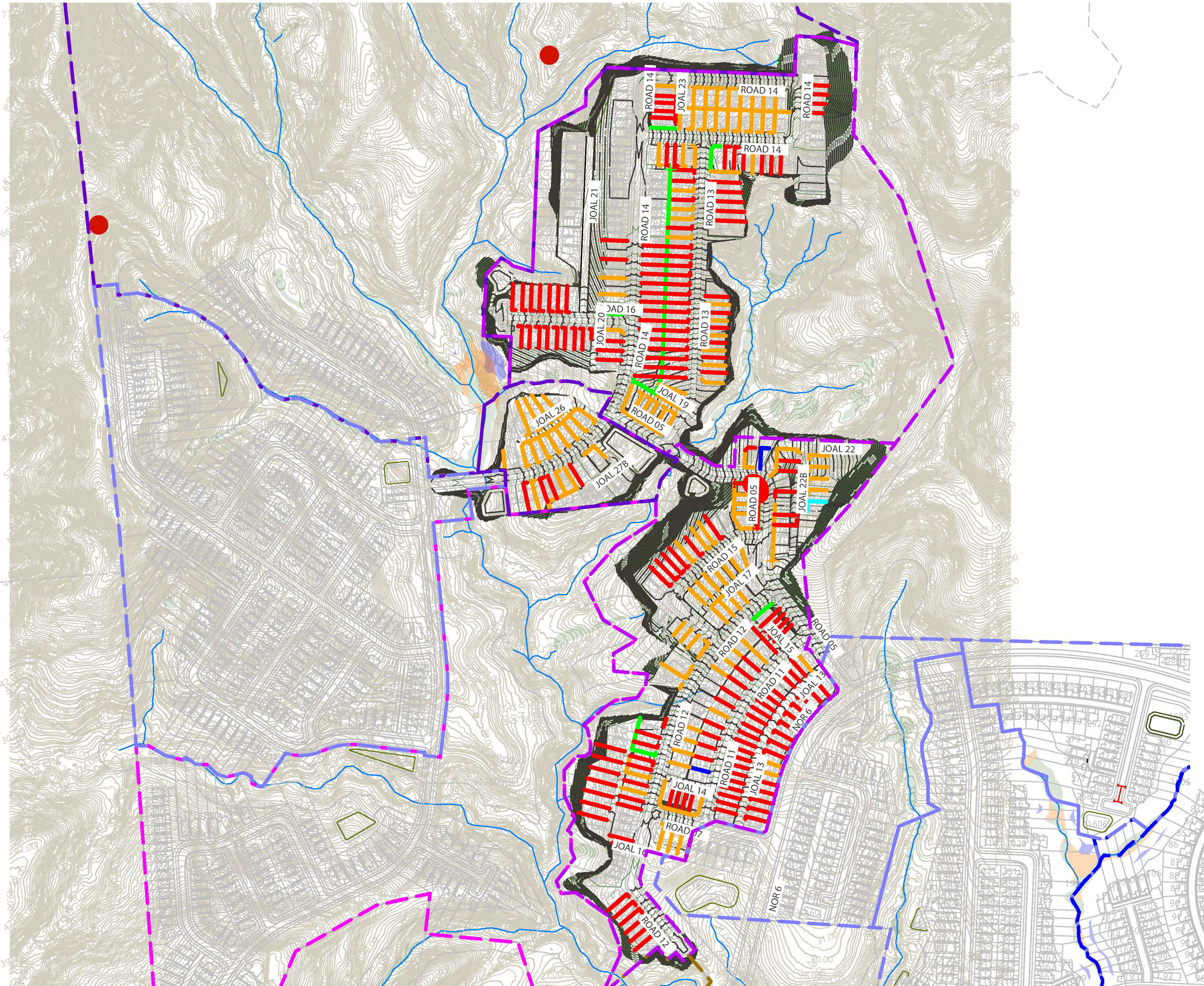

- PROPOSED RETAINING WALL (<1m)
- PROPOSED RETAINING WALL (1-1.5m)
- PROPOSED RETAINING WALL (1.5-2m)
- PROPOSED RETAINING WALL (2-2.5m)
- PROPOSED RETAINING WALL (2.5-3m)
- PROPOSED RETAINING WALL (>3m)
- PROPOSED MAJOR CONTOUR
- PROPOSED MINOR CONTOUR
- EXISTING CONTOUR
- EXISTING STREAM
- EXISTING FLOOD PLAIN
- 10m RIPARIAN
- WETLAND RESTRICTION SETBACK

Client  
Vineway Limited

Project  
Delmore, Upper Orewa, Auckland

Drawing  
2180/42 Retaining Wall Plan 2 (Stage 2A & B)



1:2000@A1  
1:4000@A3

Issue Date  
14/02/2025  
Issue  
FTA

Drawn  
TX  
Checked  
MB





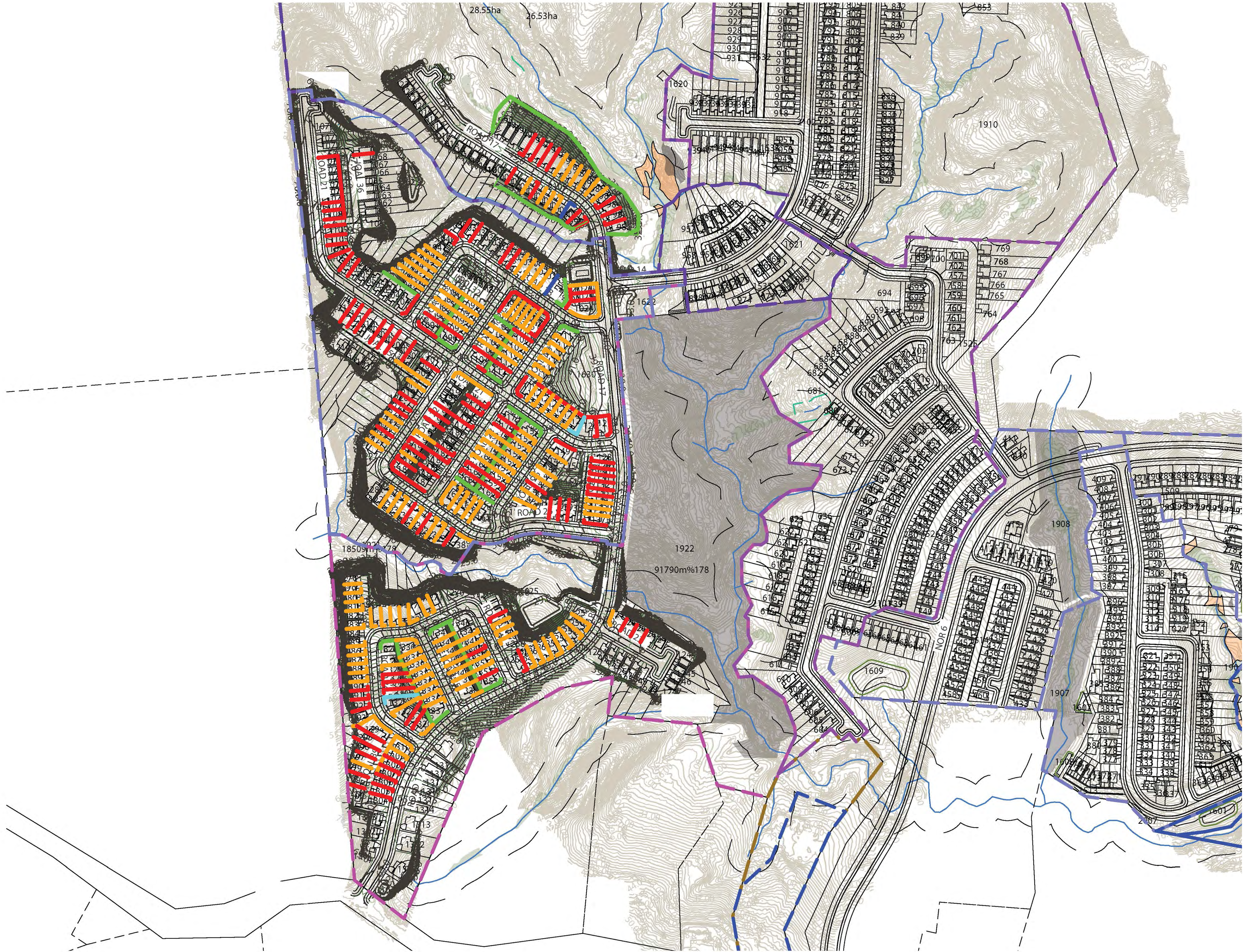

- PROPOSED RETAINING WALL (<1m) —
- PROPOSED RETAINING WALL (1-1.5m) —
- PROPOSED RETAINING WALL (1.5-2m) —
- PROPOSED RETAINING WALL (2-2.5m) —
- PROPOSED RETAINING WALL (2.5-3m) —
- PROPOSED RETAINING WALL (>3m) —
- PROPOSED MAJOR CONTOUR 22.00 —
- PROPOSED MINOR CONTOUR —
- EXISTING CONTOUR 22.00 —
- EXISTING STREAM —
- EXISTING FLOOD PLAIN —
- 10m RIPARIAN - - -
- WETLAND RESTRICTION SETBACK - - -

