

- KEY:**
- Local Purpose Reserve Recreation (Neighbourhood)
 - Local Purpose Reserve Recreation (Dog Park)
 - Local Purpose Reserve (Utilities)
 - Local Purpose Reserve (Stormwater)
 - Local Purpose Reserve (Walkway)
 - Private Open Space (Ecological)
 - Private Open Space (Wetland Restoration)
 - Private Open Space (Dune Ridgeline)
 - To Vest as Road (Unformed)
 - General Residential Activity
 - Medium Density Activity
 - Local Centre Activity

Do not scale. All building positions and designs are indicative only.

A.	ISSUED FOR FASTTRACK CONSENT APPLICATION	13.03.2026
No.	Revision Notes	Date
Not For Construction		

local McIndoe Urban

© McIndoe Urban Limited.

North:
 Scale: NTS
 Issued For: **Information**

Job Number: **2109-3640**
 Revision: **A**

Project: **Waikanae North**
 Drawing Title: **Activity Framework**

Drawing No: **UD1.01**

TERRACE HOUSING ALTERNATIVE

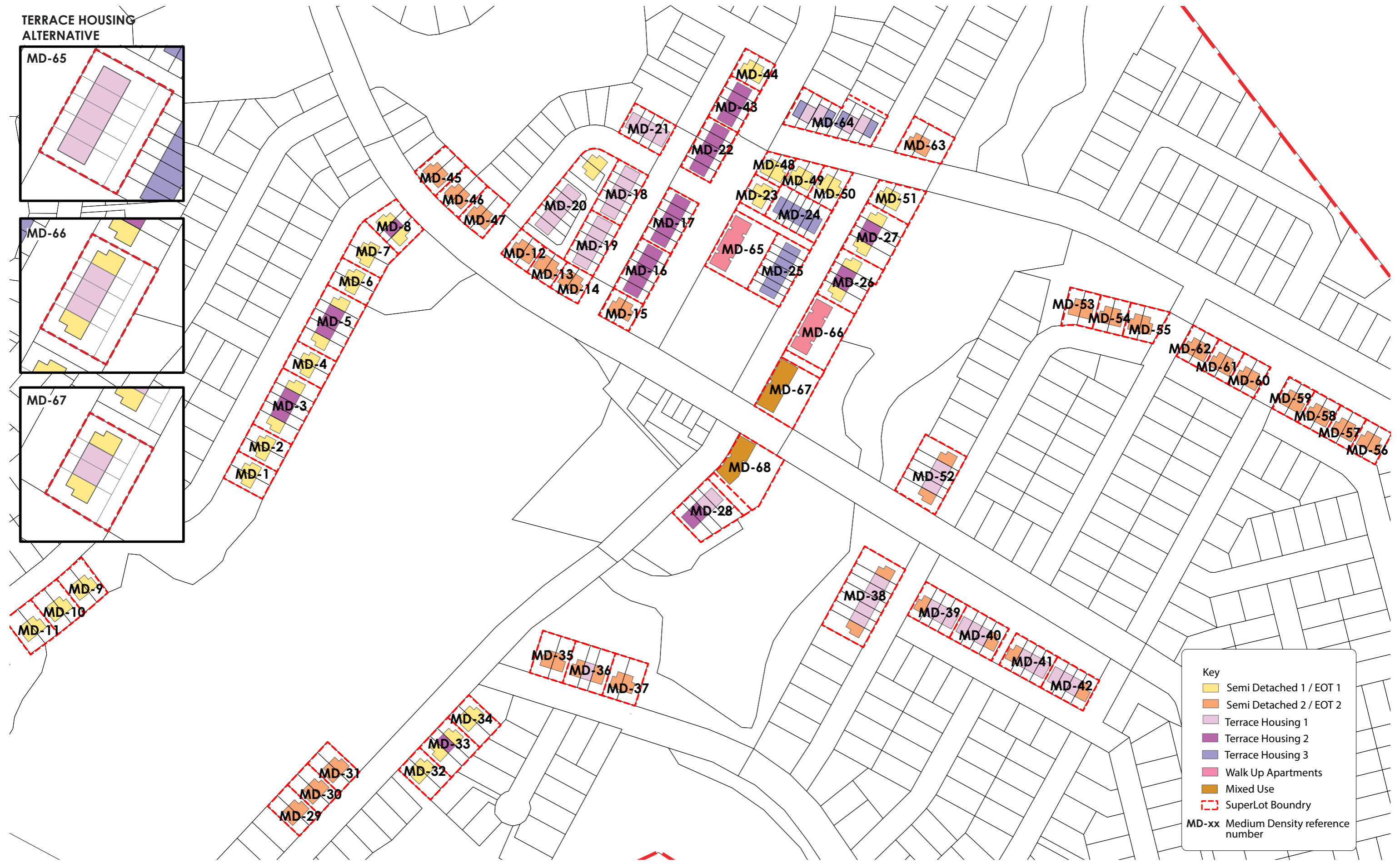
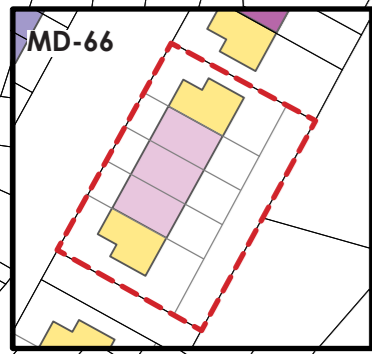
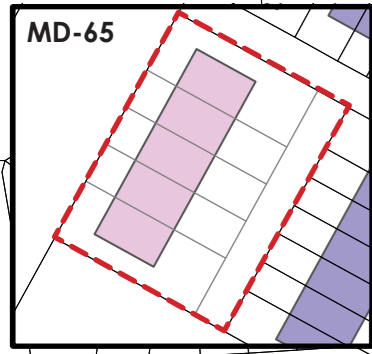

Key

- Semi Detached 1 / EOT 1
- Semi Detached 2 / EOT 2
- Terrace Housing 1
- Terrace Housing 2
- Terrace Housing 3
- Walk Up Apartments
- Mixed Use
- SuperLot Boundary

MD-xx Medium Density reference number

Do not scale. All building positions and designs are indicative only.

A. ISSUED FOR FASTTRACK CONSENT APPLICATION		13.03.2026
No.	Revision Notes	Date
Not For Construction		



© McIndoe Urban Limited.

North:
 Scale: NTS
 Job Number: 2109-3640
 Revision: A
 Issued For: Information

level 2, 7-11 dixon street, wellington, new zealand, 6011

Project: **Waikanae North**
 Drawing Title: **Medium Density Housing Typology Reference Plan**

phone: 022 374 6553 www.mcindoeurban.co.nz

Drawing No: **UD2.01**

Waikanae North Local Centre Precinct Plan A

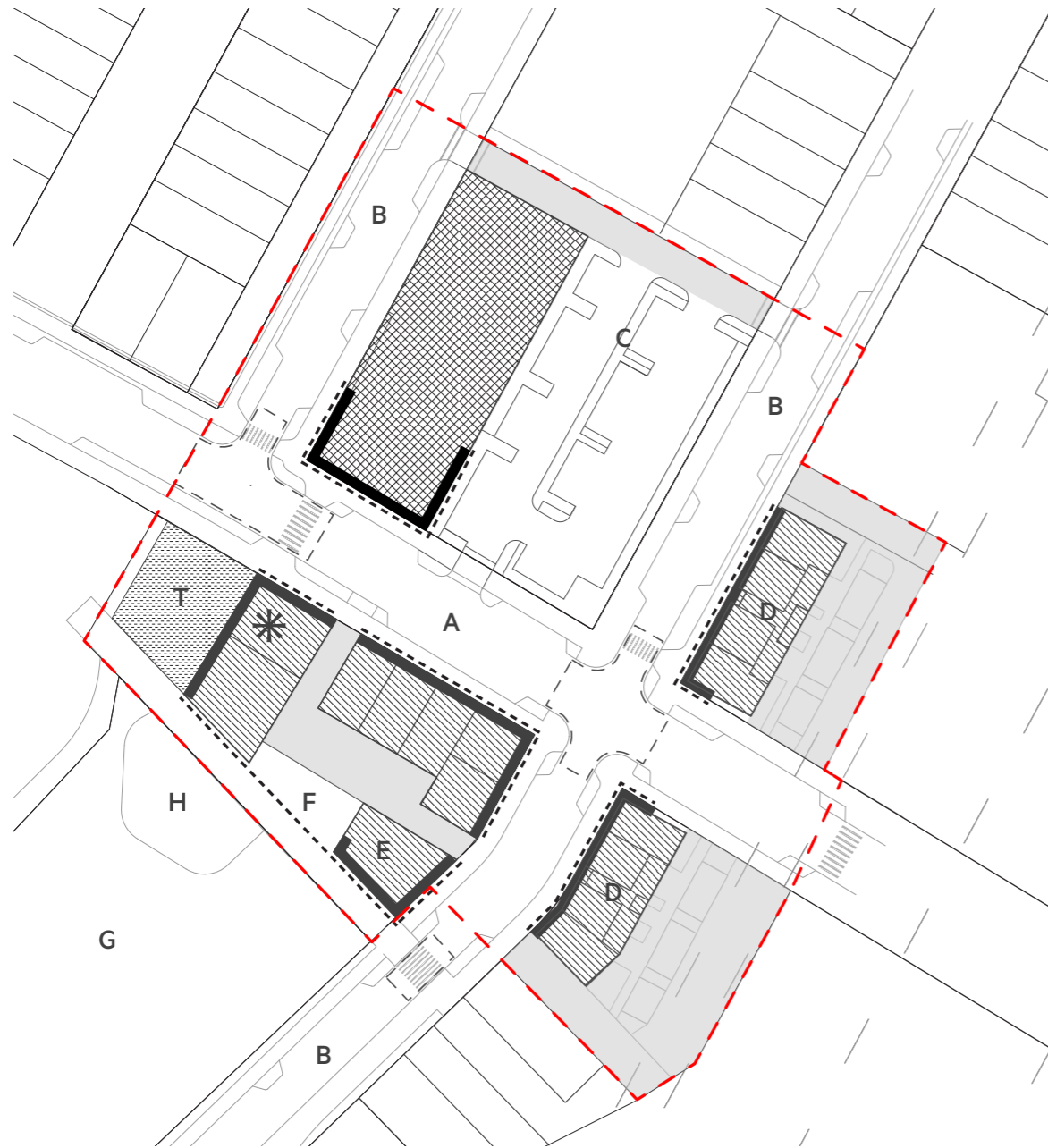

KEY

- - - Local Centre Boundary
- Ground Floor Retail / Commercial / Community
- Anchor Store (1,000-1,200sq.m)
- Town Square (Public)
- Primary Frontage
- Veranda
- Landmark/ Accent Opportunity
- Service / parking
- Raised surface + crossings
- A** Primary Collector + on-street parking
- B** Secondary Collector + on-street parking
- C** Anchor store & centre parking
- D** Mixed use commercial / residential
- E** Community centre
- F** Covered multi-purpose space
- G** Neighbourhood reserve (5,000sq.m)
- H** Equipped play area

Do not scale. All building positions and designs are indicative only.

A.	ISSUED FOR FASTTRACK CONSENT APPLICATION	13.03.2026
No.	Revision Notes.	Date.
Not For Construction		

local McIndoe Urban

© McIndoe Urban Limited.

North: Job Number: **2109-3640**
 Scale: **NTS** Revision: **A**
 Issued For: **Information**

level 2, 7-11 dixon street, wellington, new zealand, 6011 phone: 022 374 6553 www.mcindoeurban.co.nz

Project: **Waikanae North**
 Drawing Title: **Precinct Plan A**
 Drawing No: **UD3.01**

Waikanae North Local Centre Precinct Plan B

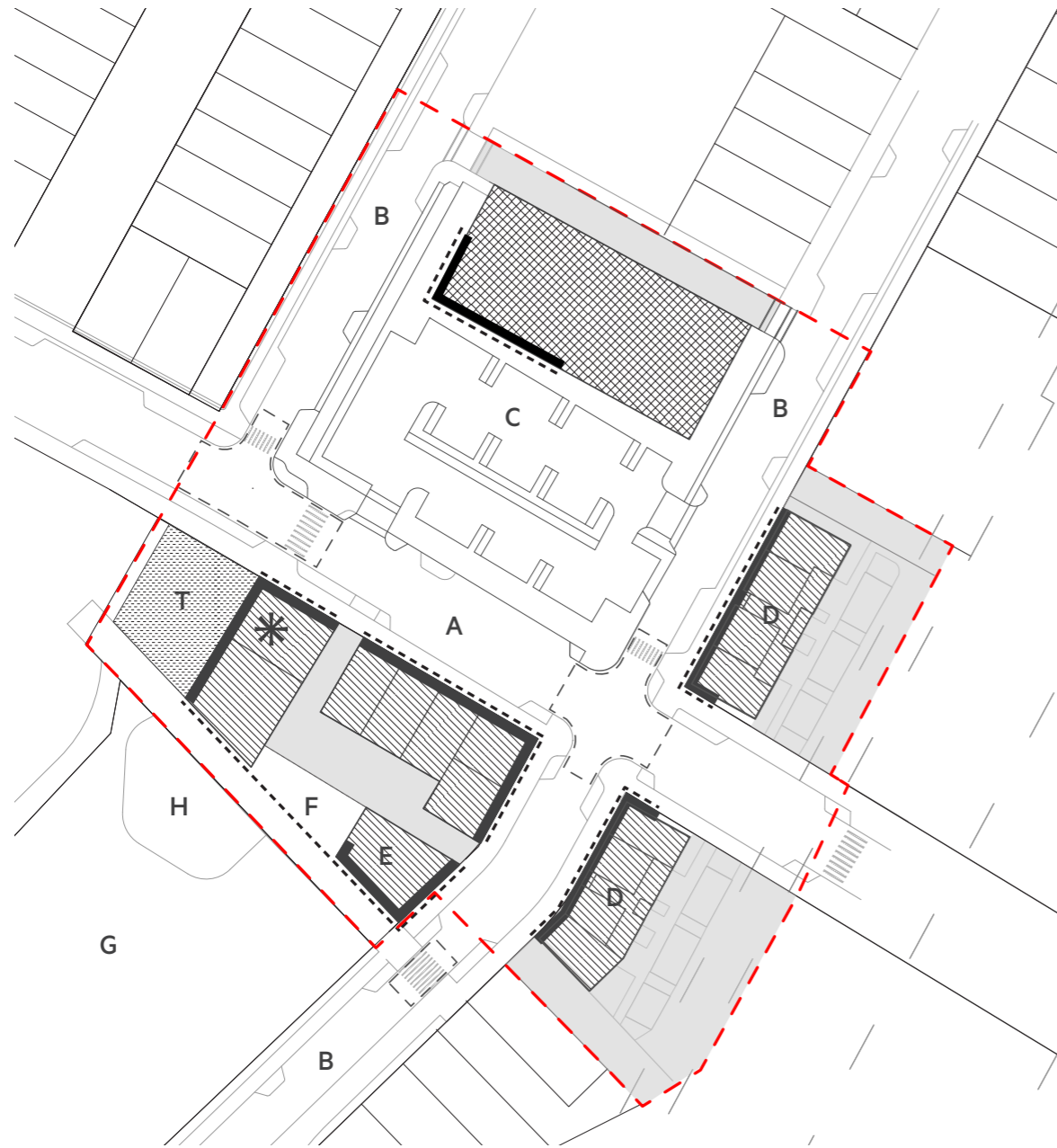

KEY

- Local Centre Boundary
- Ground Floor Retail / Commercial / Community
- Anchor Store (1,000-1,200sq.m)
- Town Square (Public)
- Primary Frontage
- Veranda
- * Landmark/ Accent Opportunity
- Service / parking
- Raised surface + crossings
- A** Primary Collector + on-street parking
- B** Secondary Collector + on-street parking
- C** Anchor store & centre parking
- D** Mixed use commercial / residential
- E** Community centre
- F** Covered multi-purpose space
- G** Neighbourhood reserve (5,000sq.m)
- H** Equipped play area

Do not scale. All building positions and designs are indicative only.

A. ISSUED FOR FASTTRACK CONSENT APPLICATION	13.03.2026
No. Revision Notes.	Date.
Not For Construction	

local

McIndoe
Urban

© McIndoe Urban Limited.

North: Job Number: **2109-3640**

Scale: **NTS** Revision: **A**

Issued For: **Information**

level 2, 7-11 dixon street, wellington, new zealand, 6011 phone: 022 374 6553 www.mcindoeurban.co.nz

Project: **Waikanae North**

Drawing Title: **Precinct Plan B**

UD3.02