

# REMARKABLES SKI BUS HUB & CARPARK SH6

GRAPHIC SUPPLEMENT

5 MAY 2026





# CONTENTS

<b>FIGURE 1:</b> Ski Areas Access Road Overall Plan	1
<b>FIGURE 2:</b> Carpark A Area	2
<b>FIGURE 3:</b> Proposed Carpark B and Boneyard	3
<b>FIGURE 4:</b> Statutory Context Plan	4
<b>FIGURE 5:</b> Photograph Location Plan	5
Site Photographs 1 - 16	6 - 13

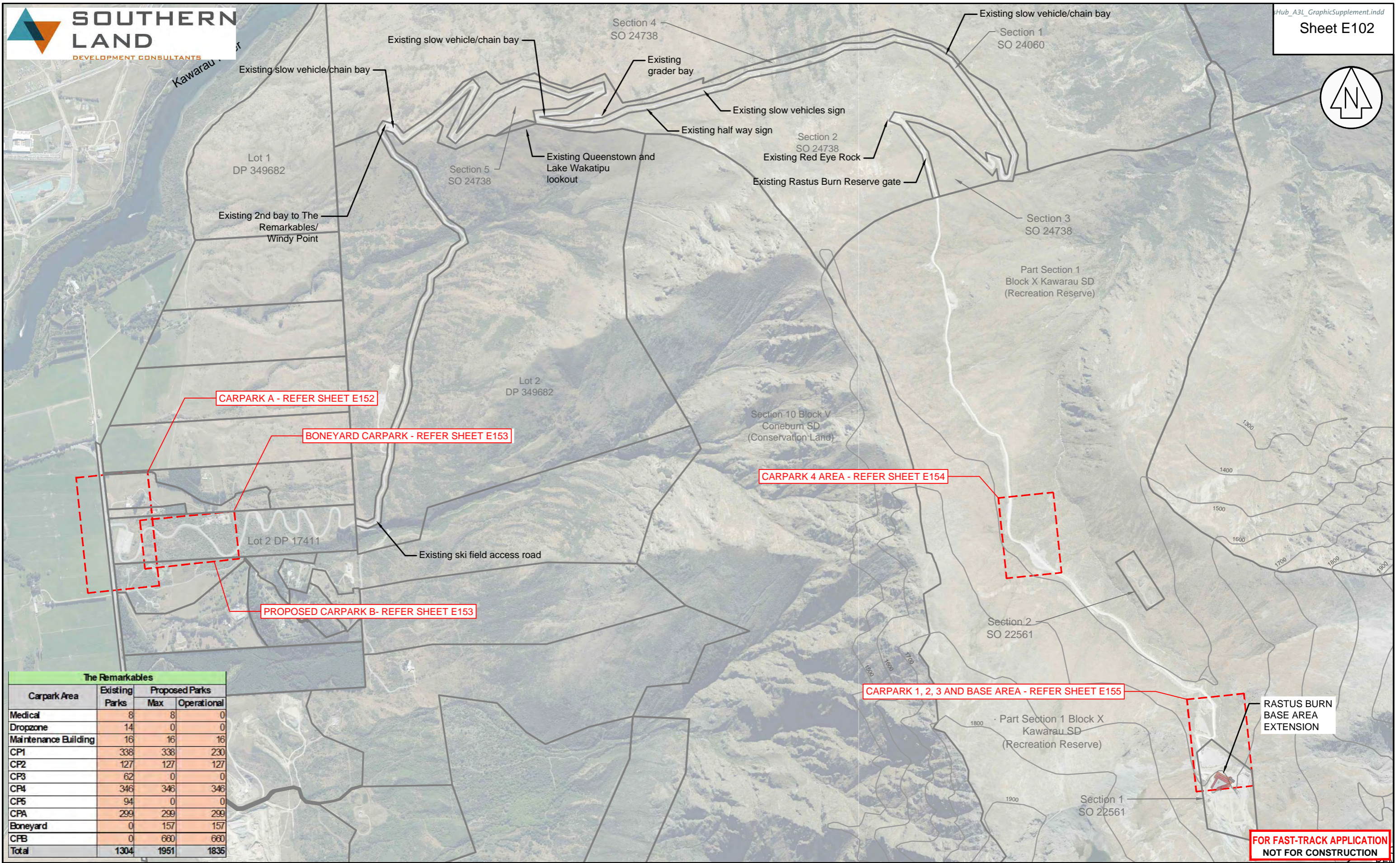

The Remarkables			
Carpark Area	Existing Parks	Proposed Parks	
		Max	Operational
Medical	8	8	0
Dropzone	14	0	0
Maintenance Building	16	16	16
CP1	338	338	230
CP2	127	127	127
CP3	62	0	0
CP4	346	346	346
CP5	94	0	0
CPA	299	299	299
Boneyard	0	157	157
CFB	0	660	660
<b>Total</b>	<b>1304</b>	<b>1951</b>	<b>1835</b>

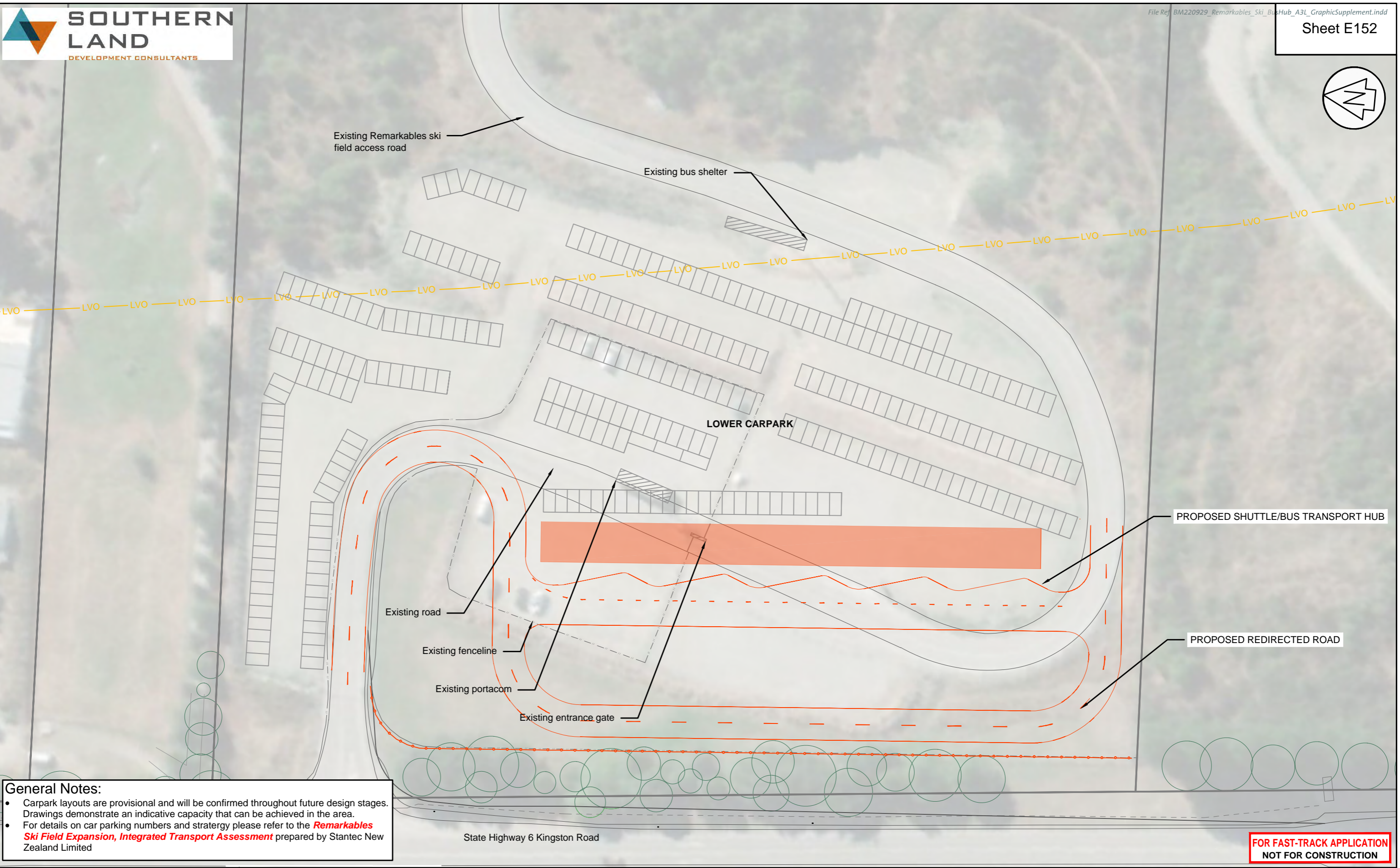
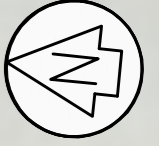

**General Notes:**

- Carpark layouts are provisional and will be confirmed throughout future design stages. Drawings demonstrate an indicative capacity that can be achieved in the area.
- For details on car parking numbers and strategy please refer to the **Remarkables Ski Field Expansion, Integrated Transport Assessment** prepared by Stantec New Zealand Limited

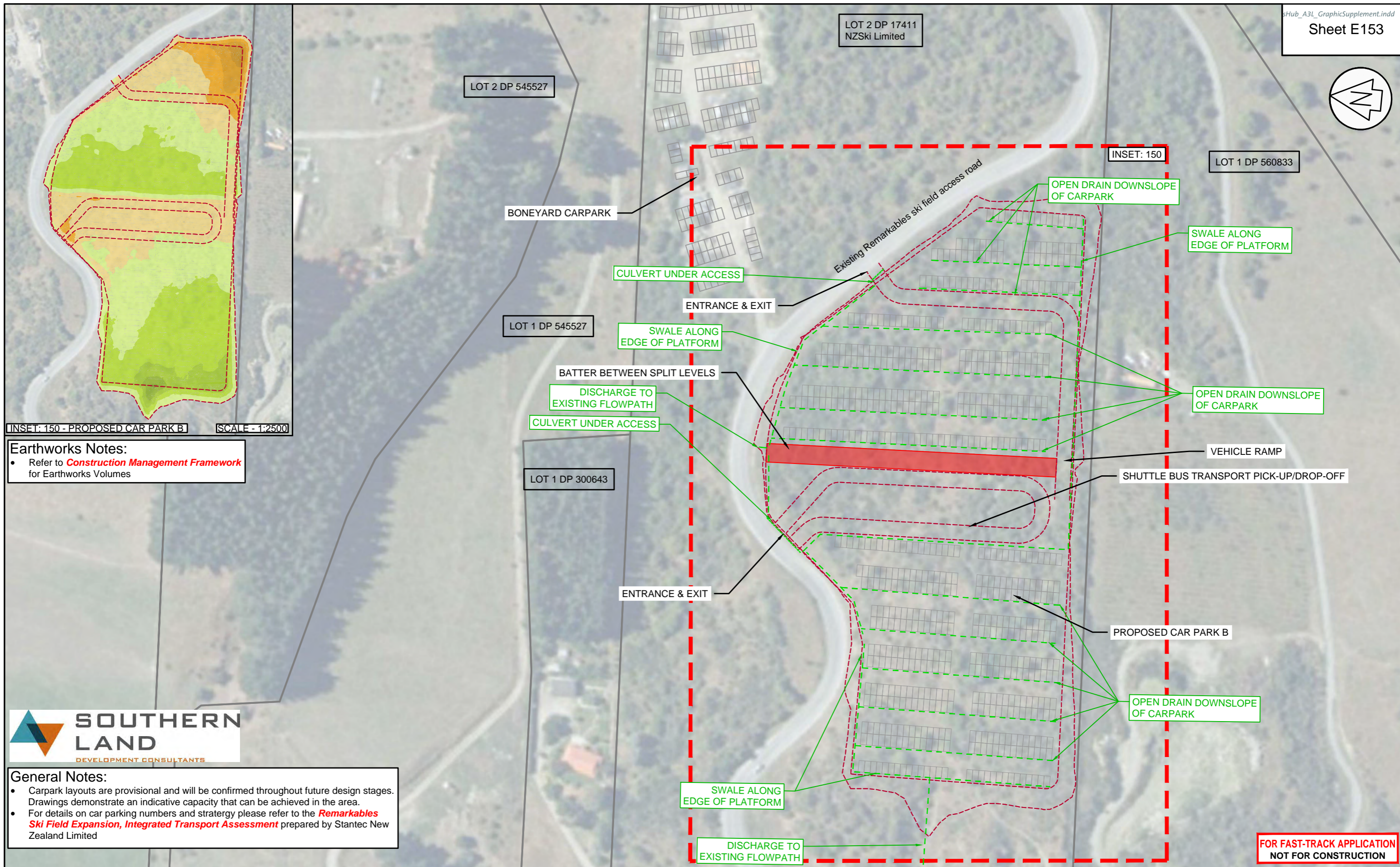

**Earthworks Notes:**

- Refer to **Construction Management Framework** for Earthworks Volumes

**General Notes:**

- Carpark layouts are provisional and will be confirmed throughout future design stages. Drawings demonstrate an indicative capacity that can be achieved in the area.
- For details on car parking numbers and strategy please refer to the **Remarkables Ski Field Expansion, Integrated Transport Assessment** prepared by Stantec New Zealand Limited

**FOR FAST-TRACK APPLICATION  
NOT FOR CONSTRUCTION**



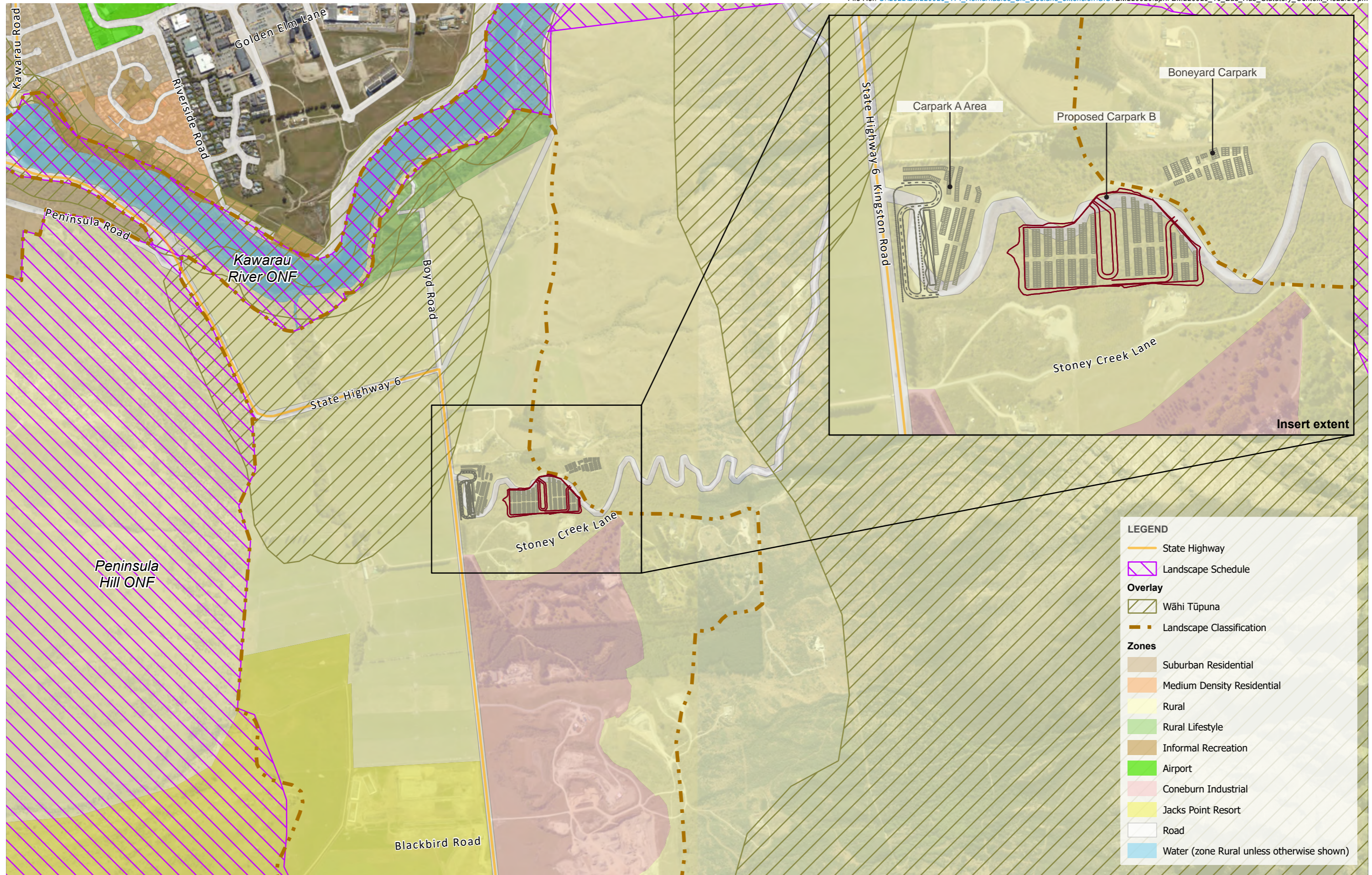



Proposed carpark B extent



Site Photograph 1: Photograph of existing carpark A in foreground with portacom, looking in an easterly direction towards the proposed carpark B above the escarpment

Proposed carpark B extent



Site Photograph 2: Photograph of existing carpark A, looking in an easterly direction towards the proposed carpark B above the escarpment

Proposed carpark B extent



Site Photograph 3: Photograph of existing carpark A, looking in an easterly direction, showing existing bus shelter

Peninsula Hill

Proposed Bus Hub

Existing SH turn-off

Existing access road



Site Photograph 4: Photograph of existing carpark A, looking in a northerly direction



Site Photograph 5: Photograph from SH6, just of the south of the ski field access road turn-off



Site Photograph 6: Photograph of existing carpark A, taken from an informal mountain bike track adjacent to proposed carpark B

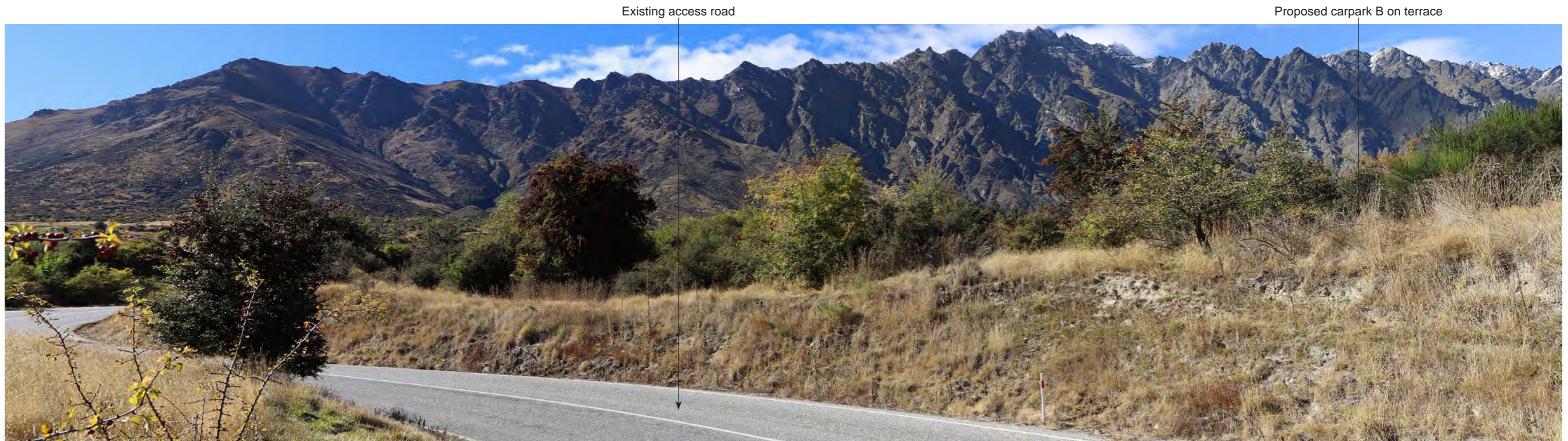

Site Photograph 7: Photograph taken from ski field access road adjacent to the proposed carpark B, looking in an easterly direction



Site Photograph 8: Photograph taken from ski field access road above the proposed carpark B, looking towards Peninsula Hill

Stoney Creek Lane SH turn-off



Remarkables Ski Field Access Road

Site Photograph 9: Photograph taken from Stoney Creek Lane, looking in a north-westerly direction

Existing SH turn-off

Proposed Bus Hub



Site Photograph 10: Photograph taken from SH6 near Stoney Creek Lane turn-off, looking in a northerly direction towards Carpark A

Driveway north of existing carpark

Existing SH turn-off

Stoney Creek Lane turn-off



Site Photograph 11: Photograph taken from SH6 at Boyd Road turn-off, looking in a south-easterly direction

Driveway north of existing carpark

Stoney Creek Lane dwellings

Coneburn Industrial Zone



Site Photograph 12: Photograph taken from SH6 adjacent to Peninsula Hill, looking in a south-easterly direction

Stoney Creek Lane turn-off



Site Photograph 13: Photograph taken from Parkridge development access road, looking in northerly direction

Stoney Creek Lane turn-off

Coneburn Industrial Zone



Site Photograph 14: Photograph taken from Parkridge development looking in north-easterly direction

Approximate upper extent of Carpark B



Site Photograph 15: Photograph taken from outside Frankton south residential property above the Kawarau River.

Approximate upper extent Carpark B

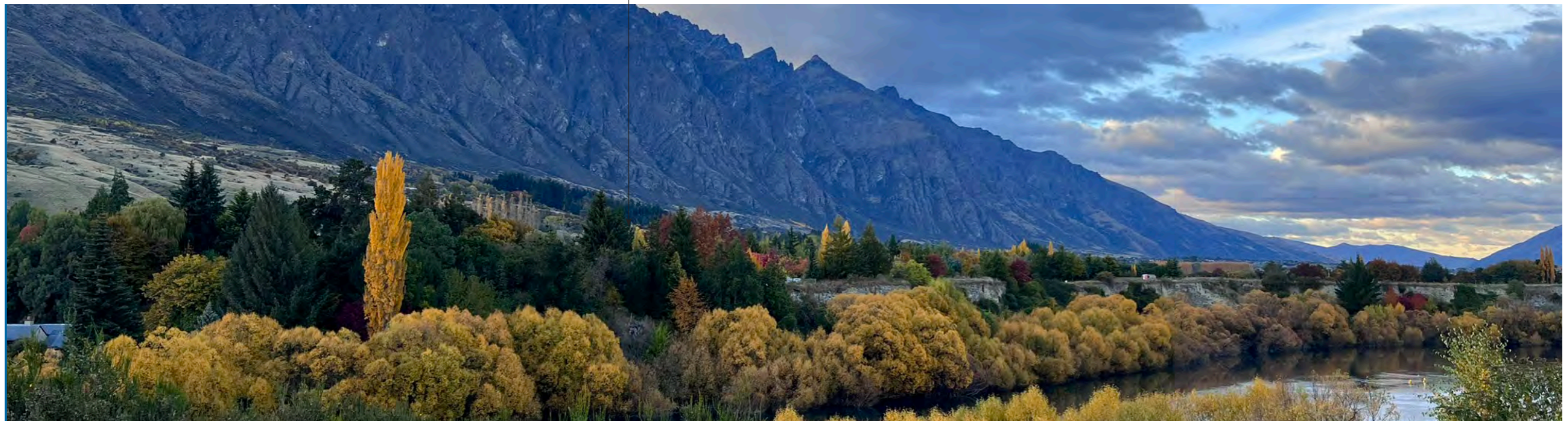

Site Photograph 16: Photograph taken from elevated location on cycle trail south of Frankton above incised Kawarau River.



**Together. Shaping Better Places.**

Boffa Miskell is a leading New Zealand environmental consultancy with nine offices throughout Aotearoa. We work with a wide range of local, international private and public sector clients in the areas of planning, urban design, landscape architecture, landscape planning, ecology, biosecurity, Te Hīhiri (cultural advisory), engagement, transport advisory, climate change, graphics and mapping. Over the past five decades we have built a reputation for creativity, professionalism, innovation and excellence by understanding each project's interconnections with the wider environmental, social, cultural and economic context.

[www.boffamiskell.co.nz](http://www.boffamiskell.co.nz)

<b>Whangarei</b>	<b>Auckland</b>	<b>Hamilton</b>	<b>Tauranga</b>	<b>Wellington</b>	<b>Nelson</b>	<b>Christchurch</b>	<b>Queenstown</b>	<b>Dunedin</b>
09 358 2526	09 358 2526	07 960 0006	07 571 5511	04 385 9315	03 548 8551	03 366 8891	03 441 1670	03 470 0460