

General Arrangements

E100 Series

FOR FASTRACK APPLICATION



REVISION	DESCRIPTION	DATE
C	For information	28/11/25

Remarkables Ski Area Upgrades & Doolans Basin Expansion
General Arrangements
Section Cover



DATE	DATE	DATE	DATE	SHOWING REFERENCE	REVISION
AJHB/TN	28/11/25	AJHB	28/11/25	A30043_E7	G

Level 2 Broward House, 21 Broward St, Wanaka, Ph: (03) 443 5077, Email: contact@southernland.co.nz, www.southernland.co.nz
Any person using Southern Land drawings and other data accepts the risk of using the drawings and other data in electronic form without requesting and checking them for accuracy against the original hard copy version or with Southern Land directly and ensuring the information is the most recent issue. If this plan is being used for resource consent purposes then areas and dimensions should be considered indicative and subject to that Land Transfer Board. As areas and dimensions may vary upon survey it should not be attached to sale & purchase agreements without an appropriate condition to cover such variations.



COPYRIGHT: THE COPYRIGHT AND INTELLECTUAL PROPERTY RIGHTS FOR THE INFORMATION SHOWN ON THIS PLAN REMAIN THE PROPERTY OF SOUTHERN LAND LTD. IT MAY NOT BE REPRODUCED WITHOUT THE PRIOR CONSENT OF SOUTHERN LAND LTD.

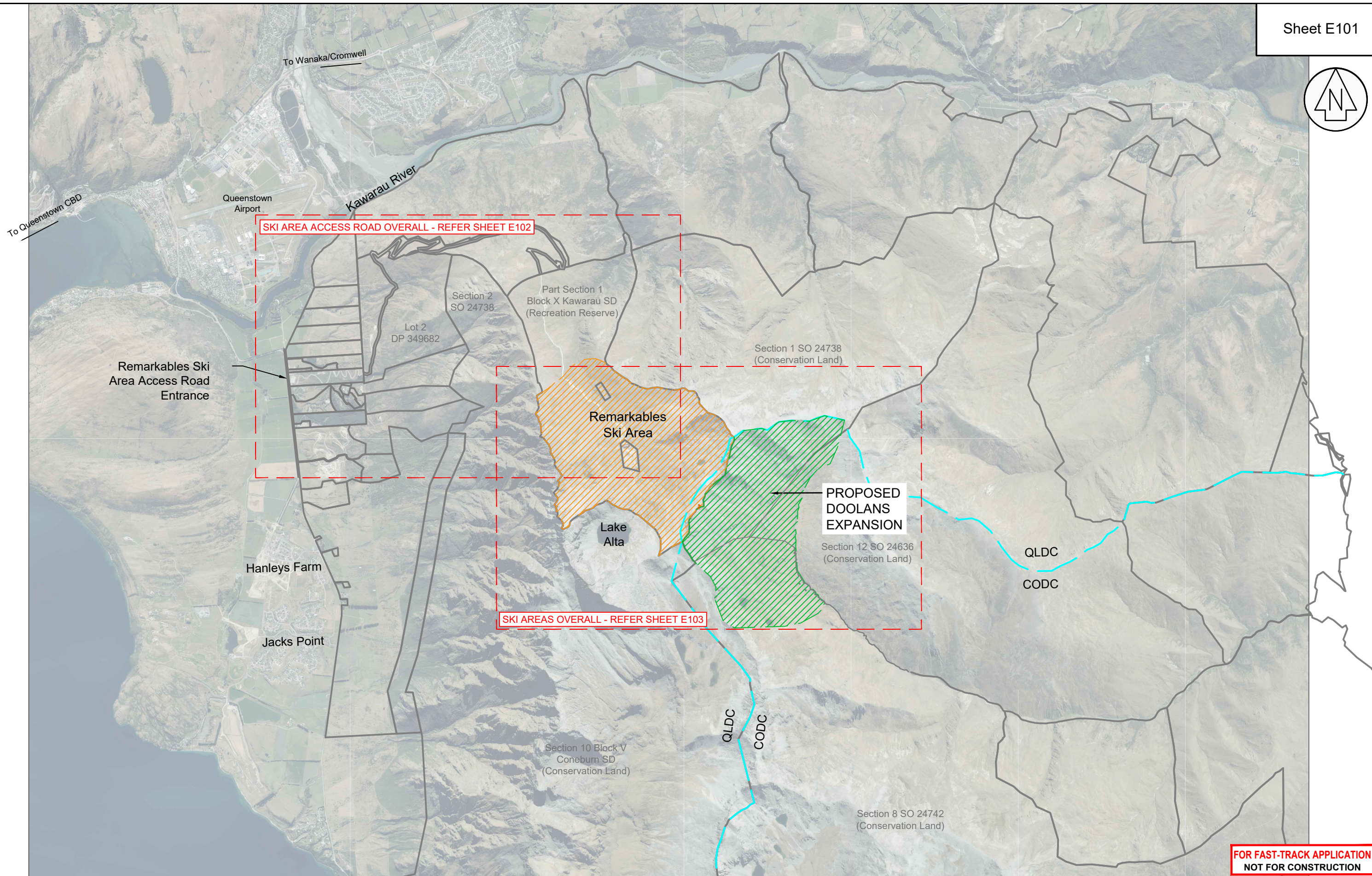

**FOR FAST-TRACK APPLICATION
NOT FOR CONSTRUCTION**



REVISION	DESCRIPTION	DATE
F	For Information	30/09/25
G	For Information	28/11/25
H	For Consent	30/01/26
I	For Consent	04/03/26
J	For Consent	16/04/26
K	For Consent	06/05/26

Remarkables Ski Area Upgrades & Doolans Basin Expansion General Arrangements Index Plan Overall



SCALE
1:50,000 @ A3

DATUM & LEVEL
NZTM
LEVEL IN TERMS OF DV088
ORIGIN OIT XI DP XXXXX RL = XXXXX

Level 2 Brownston House, 21 Brownston St., Wanaka, Ph: (03) 443 5577, Email: contact@southernland.co.nz, www.southernland.co.nz
Any person using Southern Land drawings and other data accepts the risk of using the drawings and other data in electronic form without requesting and checking them for accuracy against the original hard copy versions or with Southern Land directly and ensuring the information is the most recent issue. If this plan is being used for resource consent purposes then areas and dimensions should be considered indicative and subject to final Land Transfer Survey. As areas and dimensions may vary upon survey it should not be attached to sale & purchase agreements without an appropriate condition to cover such variations.



COPYRIGHT: THE COPYRIGHT AND INTELLECTUAL PROPERTY RIGHTS FOR THE INFORMATION SHOWN ON THIS PLAN REMAIN THE PROPERTY OF SOUTHERN LAND LTD. IT MAY NOT BE REPRODUCED WITHOUT THE PRIOR CONSENT OF SOUTHERN LAND LTD.

SURVEYED	DATE	CHECKED	DATE	DRAWING REFERENCE	REVISION
-	-	AJHB	06/05/26	A30043_E7	K
MS	06/05/26	AJHB	06/05/26		

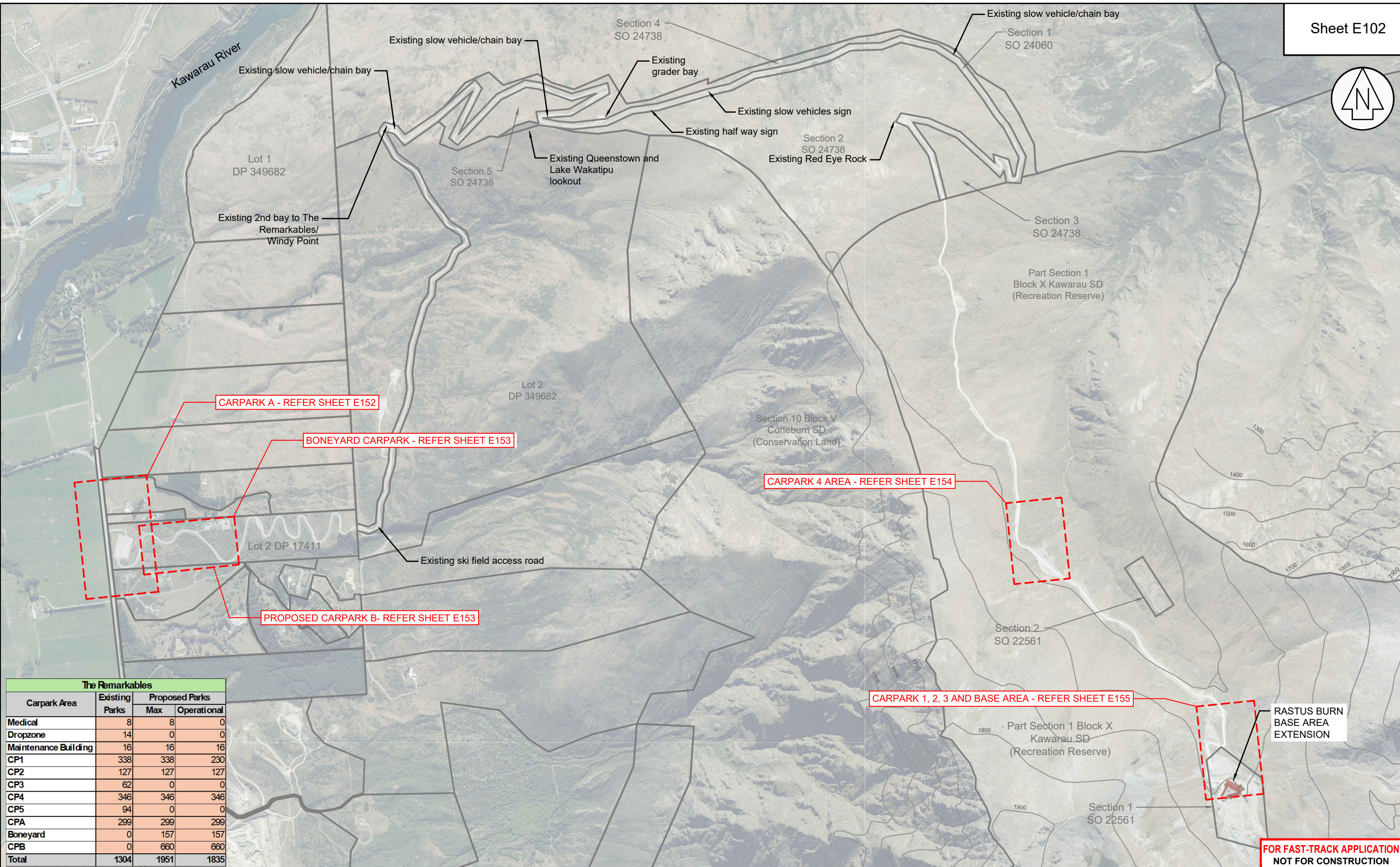
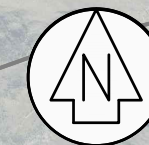

The Remarkables			
Carpark Area	Existing Parks	Proposed Parks	
		Max	Operational
Medical	8	8	0
Dropzone	14	0	0
Maintenance Building	16	16	16
CP1	338	338	230
CP2	127	127	127
CP3	62	0	0
CP4	346	346	346
CP5	94	0	0
CPA	299	299	299
Boneyard	0	157	157
CPB	0	660	660
Total	1304	1951	1835

REVISION	DESCRIPTION	DATE
F	For Information	30/09/25
G	For Information	28/11/25
H	For Consent	30/01/26
I	For Consent	04/03/26
J	For Consent	16/04/26
K	For Consent	06/05/26

Level 2 Brownston House, 21 Brownston St, Wanaka, Ph: (03) 443 5577, Email: contact@southernland.co.nz, www.southernland.co.nz
 Any person using Southern Land drawings and other data accepts the risk of using the drawings and other data in electronic form without requesting and checking them for accuracy against the original hard copy versions or with Southern Land directly and ensuring the information is the most recent issue. If this plan is being used for resource consent purposes then areas and dimensions should be considered indicative and subject to final Land Transfer Survey. As areas and dimensions may vary upon survey it should not be attached to sale & purchase agreements without an appropriate condition to cover such variations.

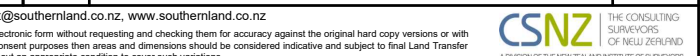

Remarkables Ski Area Upgrades & Doolans Basin Expansion General Arrangements Ski Areas Access Road Overall

COPYRIGHT: THE COPYRIGHT AND INTELLECTUAL PROPERTY RIGHTS FOR THE INFORMATION SHOWN ON THIS PLAN REMAIN THE PROPERTY OF SOUTHERN LAND LTD. IT MAY NOT BE REPRODUCED WITHOUT THE PRIOR CONSENT OF SOUTHERN LAND LTD.

		SCALE 1:15,000 @ A3	
SURVEYED -		DATE -	
DRAWN MS		DATE 06/05/26	
CHECKED AJHB		DATE 06/05/26	
APPROVED AJHB		DATE 06/05/26	
DATUM & LEVEL NZTM		LEVEL IN TERMS OF DV088 ORIGIN DAT XI DP XXXXX RL = XXXXX	
DRAWING REFERENCE A30043_E7		REVISION K	

FOR FAST-TRACK APPLICATION
NOT FOR CONSTRUCTION

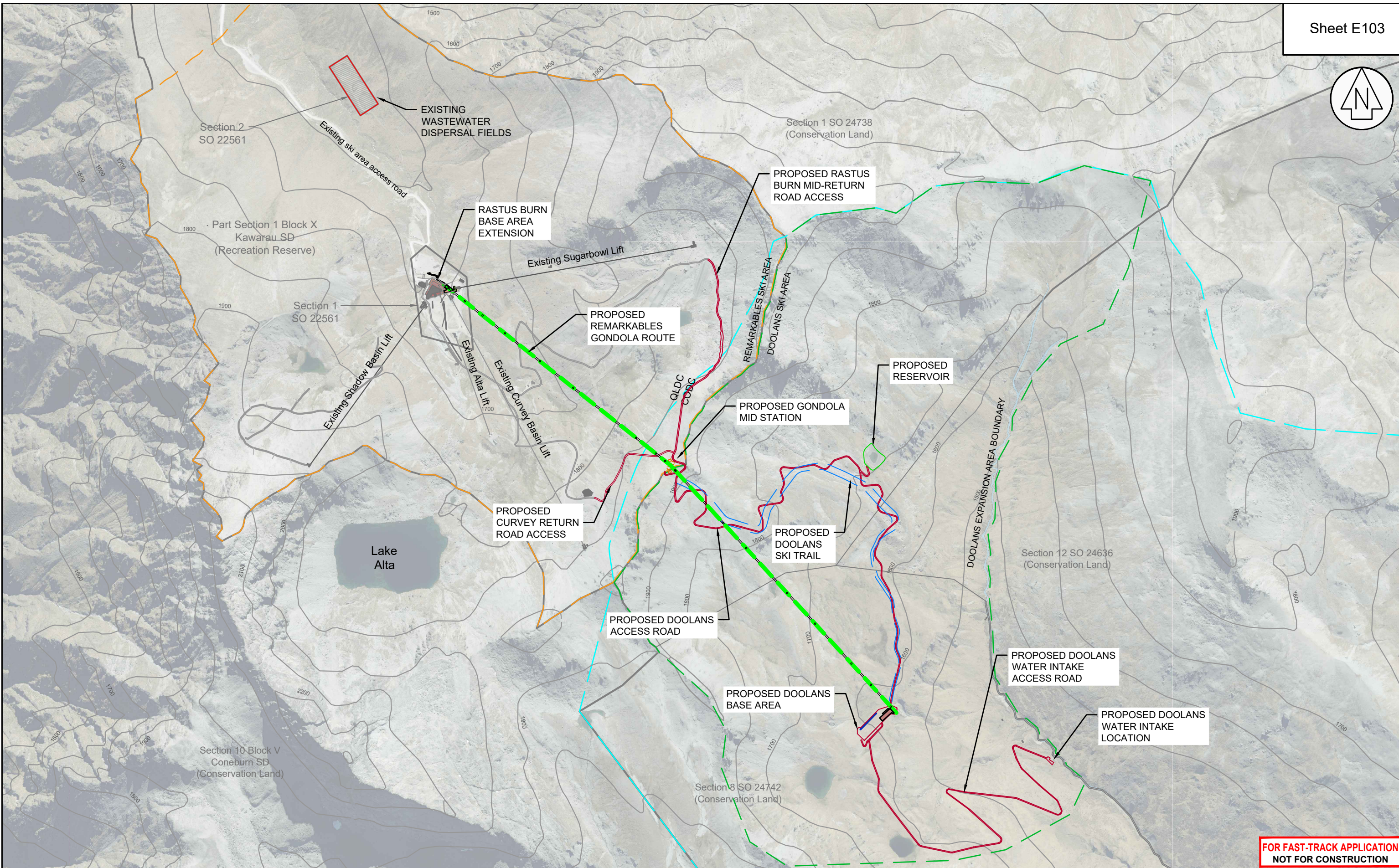

**FOR FAST-TRACK APPLICATION
NOT FOR CONSTRUCTION**



REVISION	DESCRIPTION	DATE
F	For Information	30/09/25
G	For Information	28/11/25
H	For Consent	30/01/26
I	For Consent	04/03/26
J	For Consent	16/04/26
K	For Consent	06/05/26

Remarkables Ski Area Upgrades & Doolans Basin Expansion General Arrangements Ski Areas Overall



SCALE
1:15,000 @ A3
DATUM & LEVEL
NZTM
LEVEL IN TERMS OF DV058
ORIGIN DATUM: NZEP 1949 RL = XXXXX

Level 2 Brownston House, 21 Brownston St, Wanaka, Ph: (03) 443 5577, Email: contact@southernland.co.nz, www.southernland.co.nz
Any person using Southern Land drawings and other data accepts the risk of using the drawings and other data in electronic form without requesting and checking them for accuracy against the original hard copy versions or with Southern Land directly and ensuring the information is the most recent issue. If this plan is being used for resource consent purposes then areas and dimensions should be considered indicative and subject to final Land Transfer Survey. As areas and dimensions may vary upon survey it should not be attached to sale & purchase agreements without an appropriate condition to cover such variations.



COPYRIGHT: THE COPYRIGHT AND INTELLECTUAL PROPERTY RIGHTS FOR THE INFORMATION SHOWN ON THIS PLAN REMAIN THE PROPERTY OF SOUTHERN LAND LTD. IT MAY NOT BE REPRODUCED WITHOUT THE PRIOR CONSENT OF SOUTHERN LAND LTD.

SURVEYED	DATE	CHECKED	DATE	DRAWN	DATE	APPROVED	DATE	DRAWING REFERENCE	REVISION
-	-	AJHB	06/05/26	MS	06/05/26	AJHB	06/05/26	A30043_E7	K

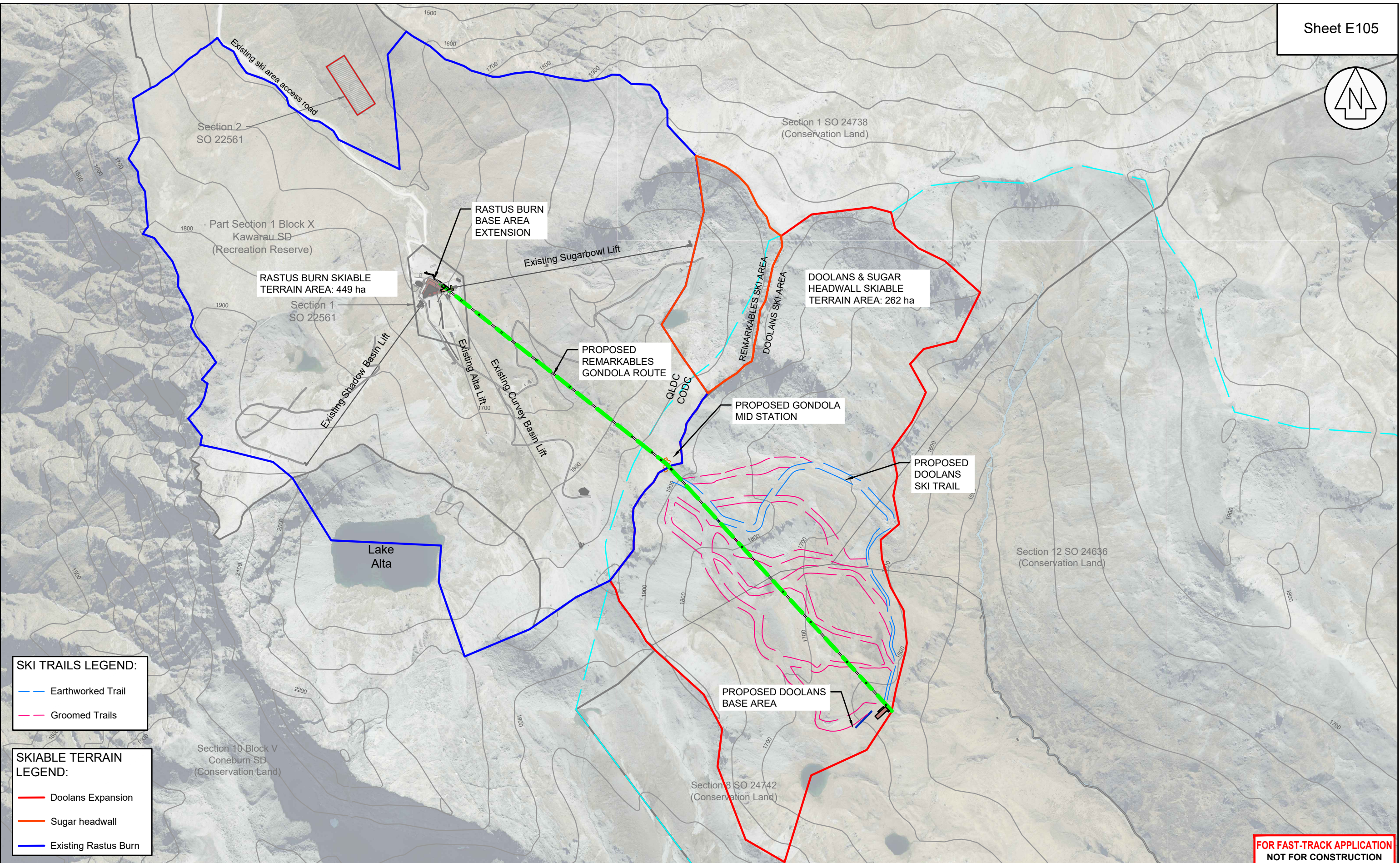

SKIABLE TERRAIN LEGEND:

- Doolans Expansion
- Sugar headwall
- Existing Rastus Burn

**FOR FAST-TRACK APPLICATION
NOT FOR CONSTRUCTION**



REVISION	DESCRIPTION	DATE
J	For Consent	18/04/26
K	For Consent	06/05/26

**Remarkables Ski Area Upgrades & Doolans Basin Expansion
General Arrangements
Skiable Terrain**



SCALE
1:15,000 @ A3

DATUM & LEVEL
NZTM

LEVEL IN TERMS OF DV058
ORIGIN DAT XI DIP XXXXX RL = XXXXX

Level 2 Brownston House, 21 Brownston St, Wanaka, Ph: (03) 443 5577, Email: contact@southernland.co.nz, www.southernland.co.nz
Any person using Southern Land drawings and other data accepts the risk of using the drawings and other data in electronic form without requesting and checking them for accuracy against the original hard copy versions or with Southern Land directly and ensuring the information is the most recent issue. If this plan is being used for resource consent purposes then areas and dimensions should be considered indicative and subject to final Land Transfer Survey. As areas and dimensions may vary upon survey it should not be attached to sale & purchase agreements without an appropriate condition to cover such variations.



COPYRIGHT: THE COPYRIGHT AND INTELLECTUAL PROPERTY RIGHTS FOR THE INFORMATION SHOWN ON THIS PLAN REMAIN THE PROPERTY OF SOUTHERN LAND LTD. IT MAY NOT BE REPRODUCED WITHOUT THE PRIOR CONSENT OF SOUTHERN LAND LTD.

SURVEYED	DATE	CHECKED	DATE	DRAWING REFERENCE	REVISION
-	-	AJHB	06/05/26	A30043_E7	K
DRAWN	DATE	APPROVED	DATE		
MS	06/05/26	AJHB	06/05/26		