

# Downtown Carpark Site Development

Fast-Track Approval Application  
Visual Study

Prepared for:  
Isthmus

Document Revision Status:  
Fast-Track Approval Application, Revision A

21 October 2025

Prepared For:  
**Isthmus**

Document Revision Status:  
**Fast-Track Approval Application, Revision A**

Date:  
**21 October 2025**

Contact:  
Warren and Mahoney Architects New Zealand Ltd  
139 Pakenham St West  
Auckland 1010  
New Zealand  
+64 9 309 4894

# Contents

Overview	01
Visual Studies	02





# Overview



1.1 Overview

The purpose of this study is to provide a visual impression of the proposed building massing in the wider city context.

The model images do not provide an accurate representation of existing or proposed views but provides an impression of both current and future contexts.

The renderings are in the ‘white-card’ visual style with materials removed to provide a clear impression of scale, shadow, and form. For material representations of the proposal and context, refer to the simulated views included in the Landscape Visual Assessment Report.

The 3D model utilised in this study is an in-house city model derived from various public sources.

Consented projects and buildings under construction are included to provide an impression of both current and future contexts. These future buildings are highlighted as orange in the adjacent diagram and are slightly ghosted in the following rendered views.

City Context Model:

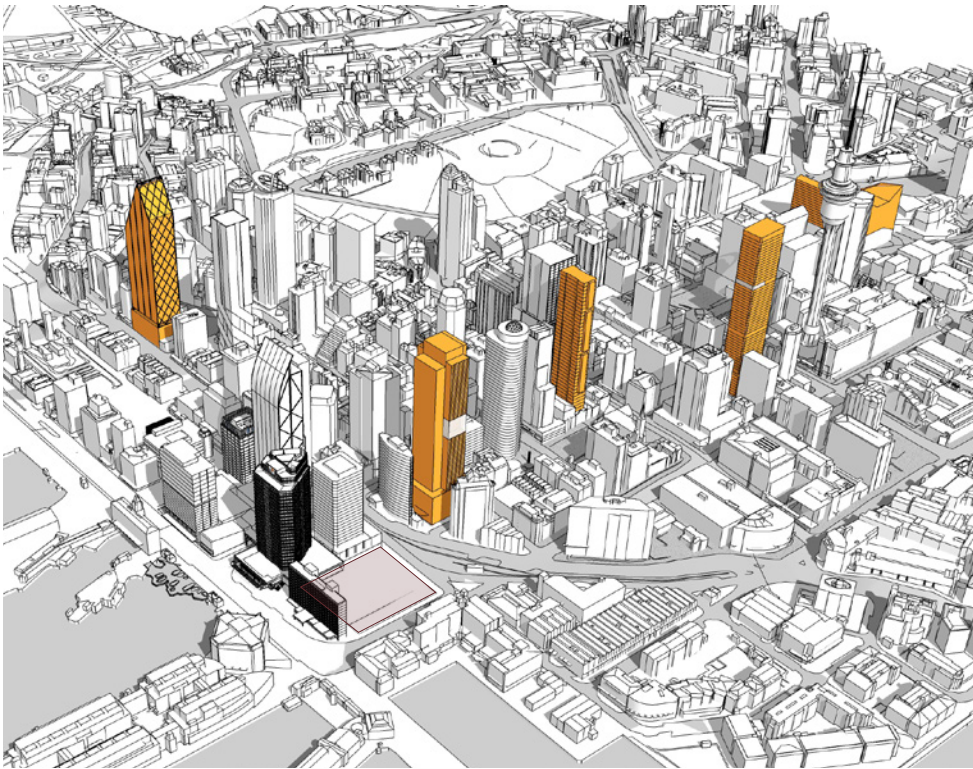

Viewpoint Locations:

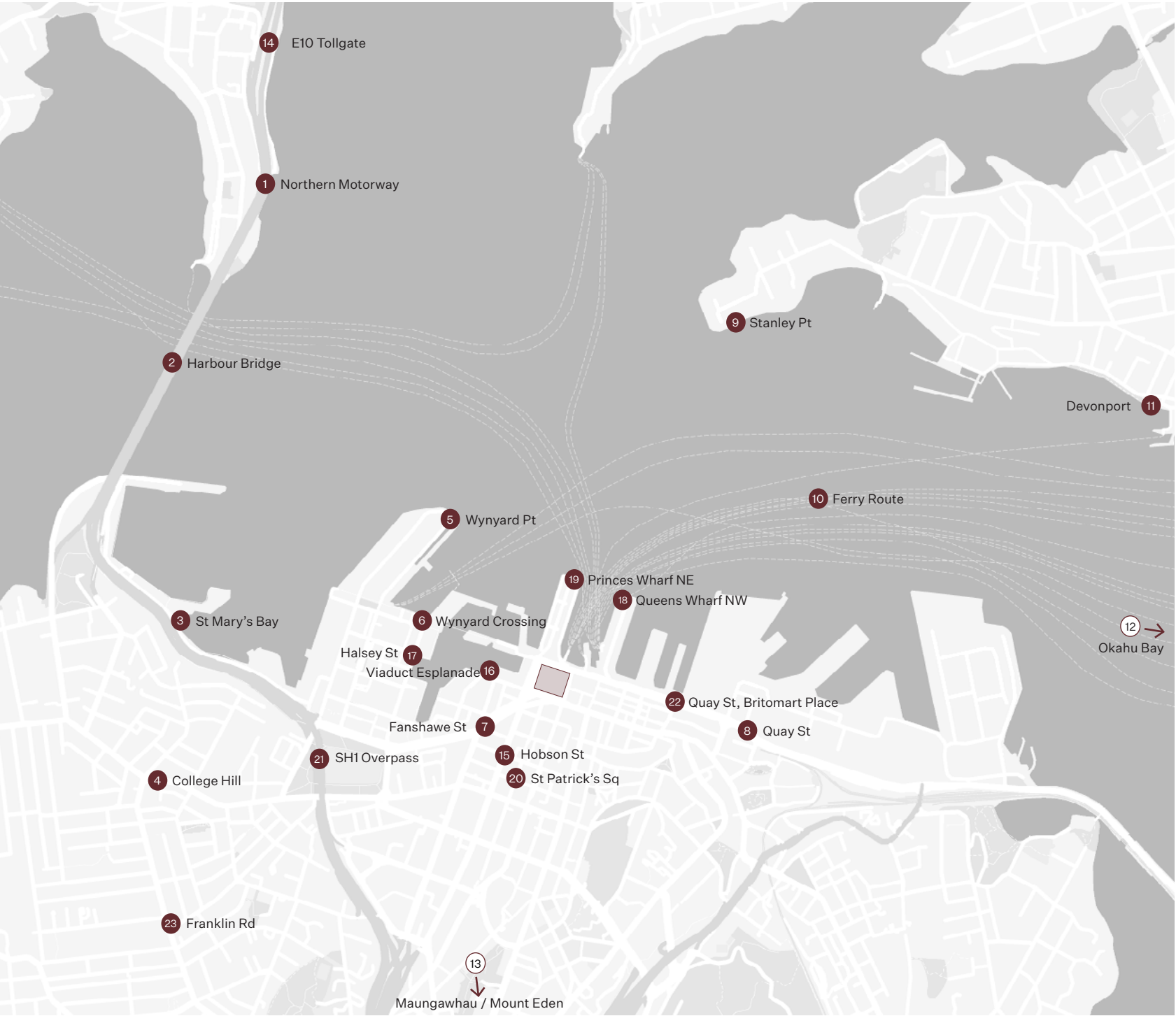



# Visual Studies



Northern Motorway

Current View

1pm, January

Viewpoint:



Reference Image:



The model images do not provide an accurate representation of existing or proposed views but provides an impression of both current and future contexts.



Proposed Scheme

1pm, January

Viewpoint:



Reference Image:



The model images do not provide an accurate representation of existing or proposed views but provides an impression of both current and future contexts.



Current View

12pm, January

Viewpoint:



Reference Image:

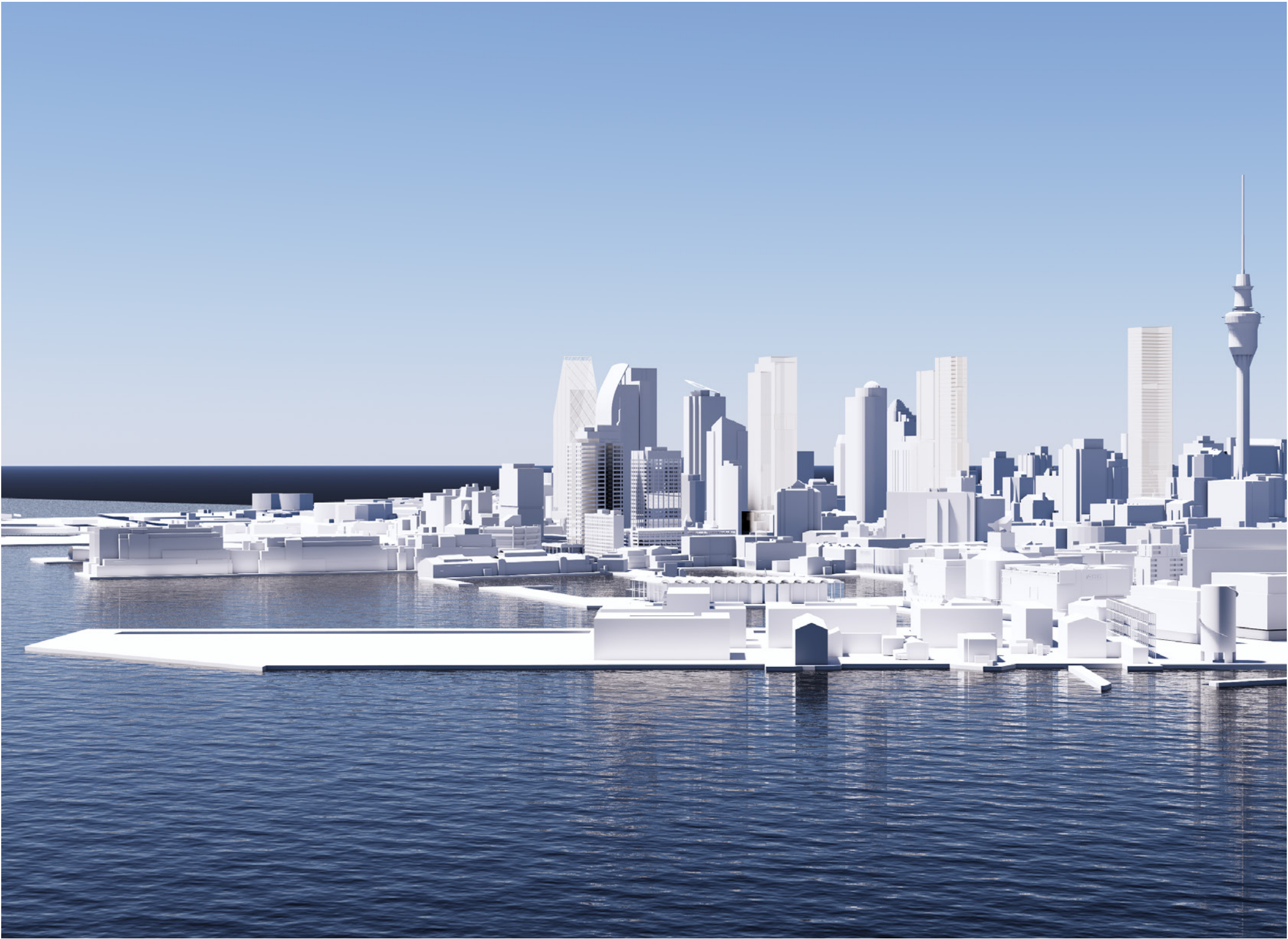

The model images do not provide an accurate representation of existing or proposed views but provides an impression of both current and future contexts.



Proposed Scheme

12pm, January

Viewpoint:



Reference Image:

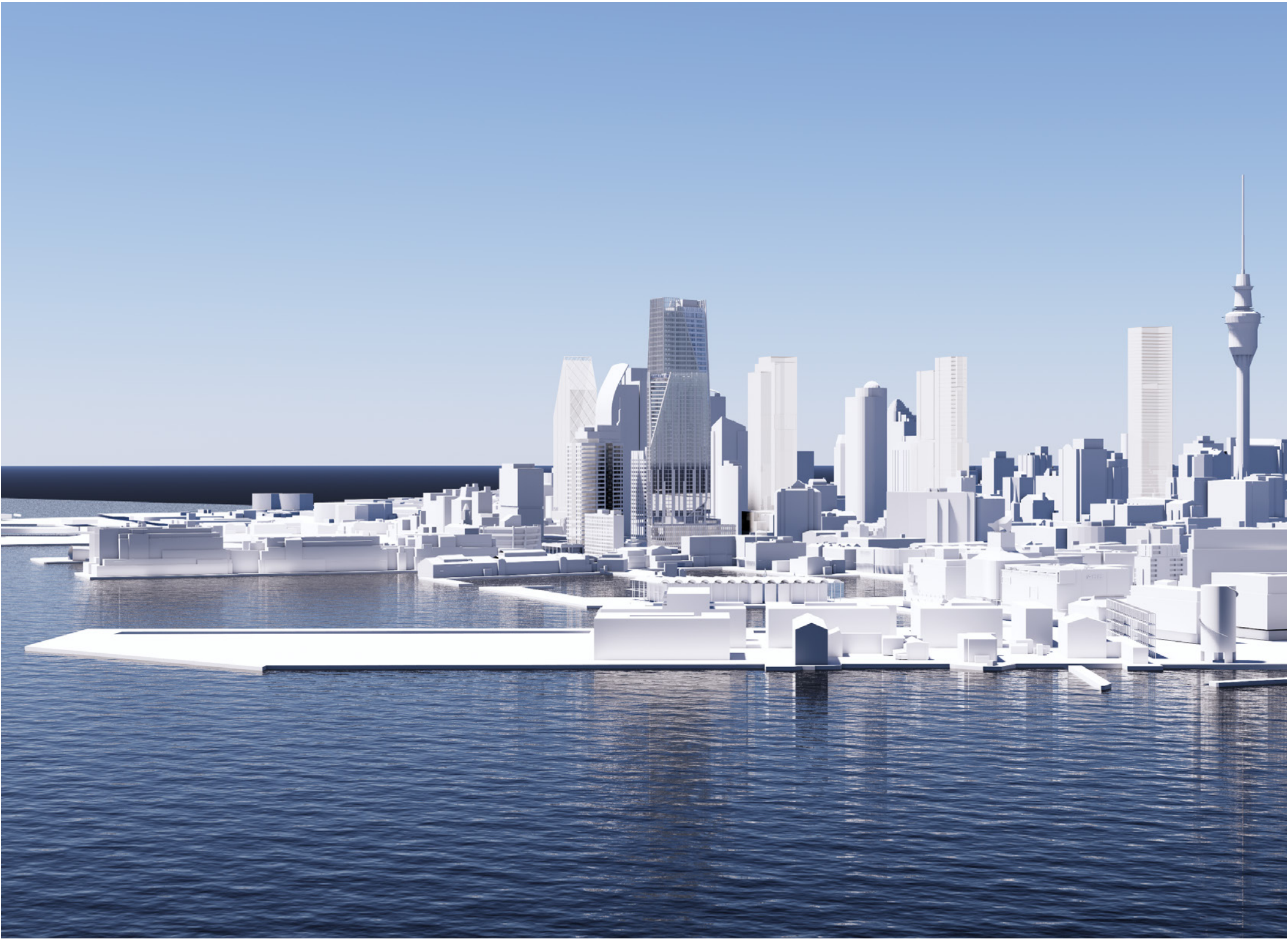

The model images do not provide an accurate representation of existing or proposed views but provides an impression of both current and future contexts.



Current View

2pm, January

Viewpoint:



Reference Image:



The model images do not provide an accurate representation of existing or proposed views but provides an impression of both current and future contexts.



Proposed Scheme

2pm, January

Viewpoint:



Reference Image:



The model images do not provide an accurate representation of existing or proposed views but provides an impression of both current and future contexts.



Current View

2pm, January

Viewpoint:



Reference Image:

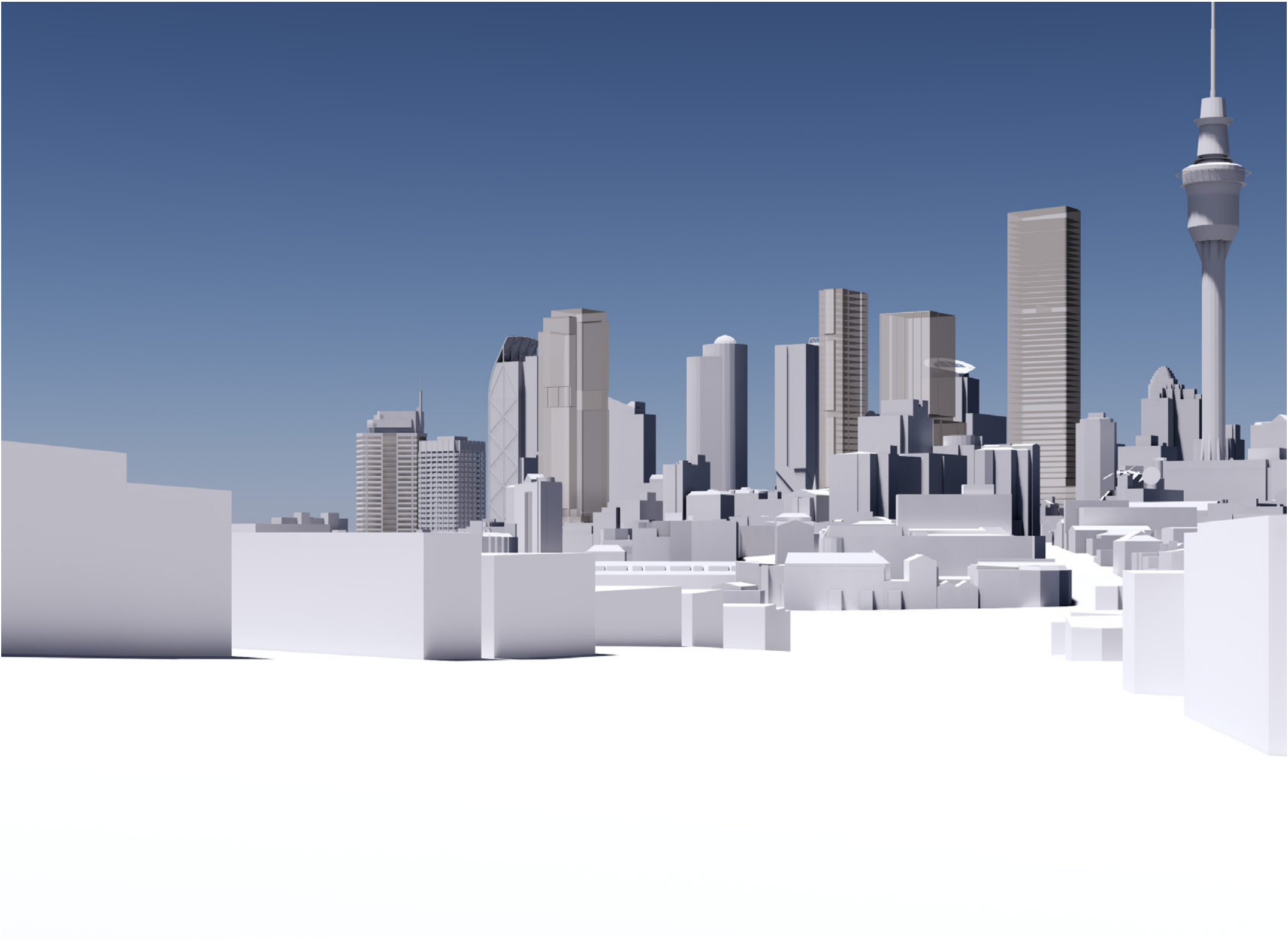

The model images do not provide an accurate representation of existing or proposed views but provides an impression of both current and future contexts.



Proposed Scheme

2pm, January

Viewpoint:



Reference Image:

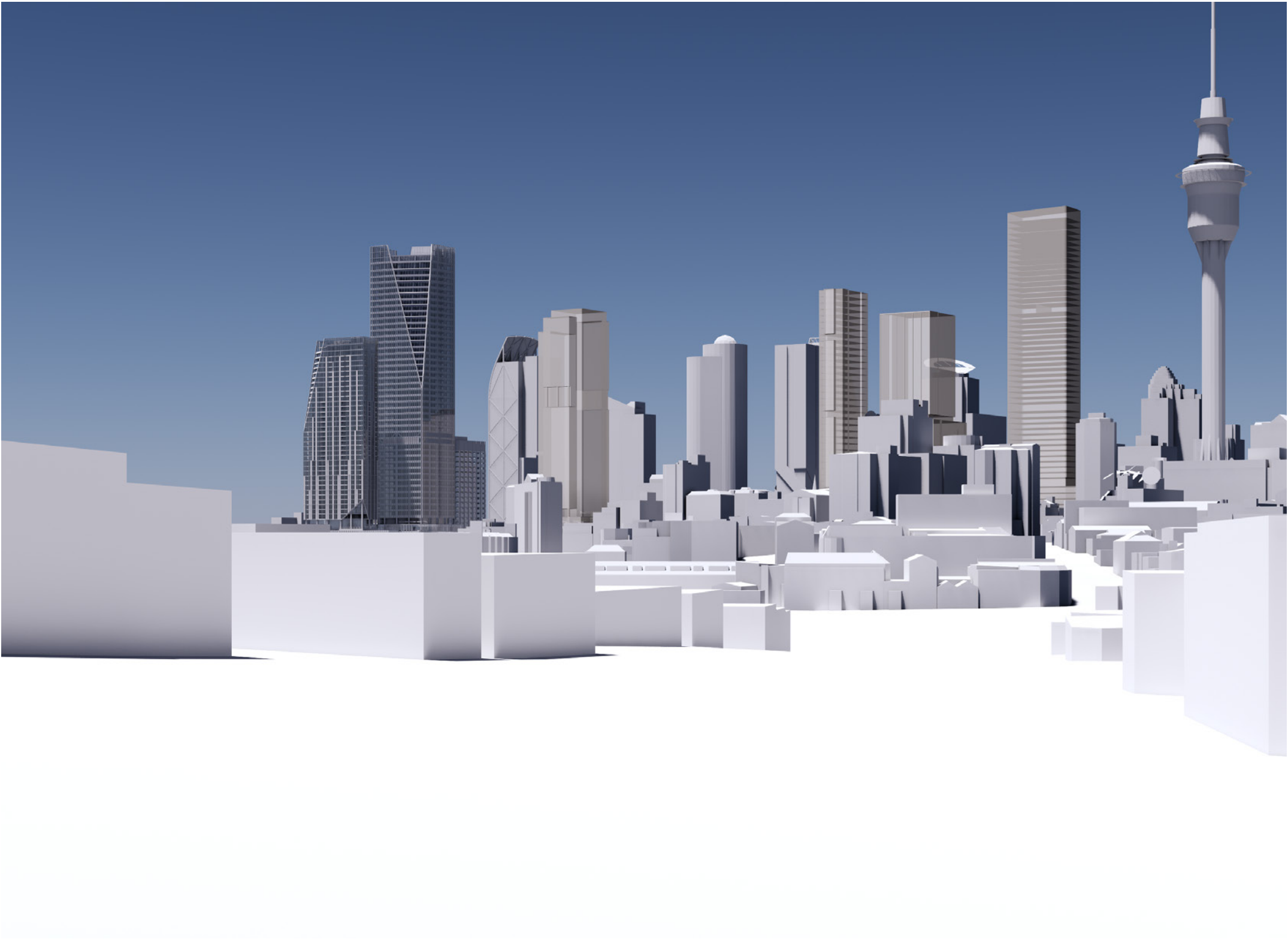

The model images do not provide an accurate representation of existing or proposed views but provides an impression of both current and future contexts.



Current View

10am, March

Viewpoint:

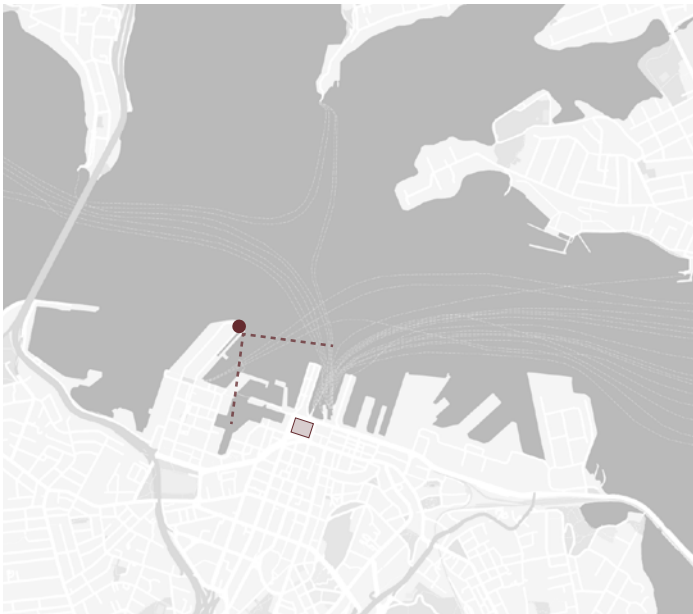

Reference Image:



The model images do not provide an accurate representation of existing or proposed views but provides an impression of both current and future contexts.



Proposed Scheme

10am, March

Viewpoint:

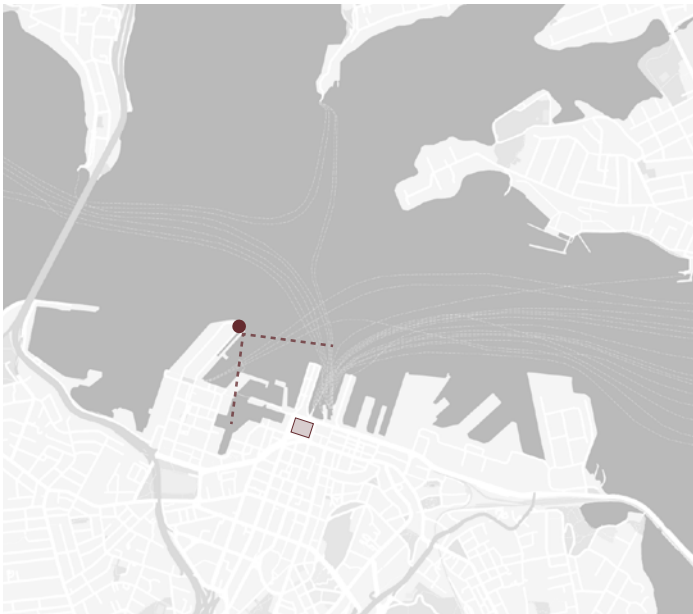

Reference Image:



The model images do not provide an accurate representation of existing or proposed views but provides an impression of both current and future contexts.



Current View

12pm, March

Viewpoint:

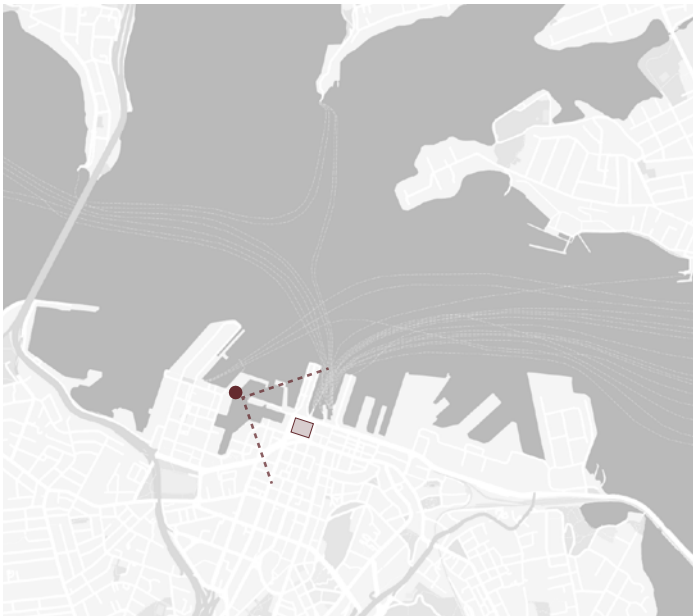

Reference Image:

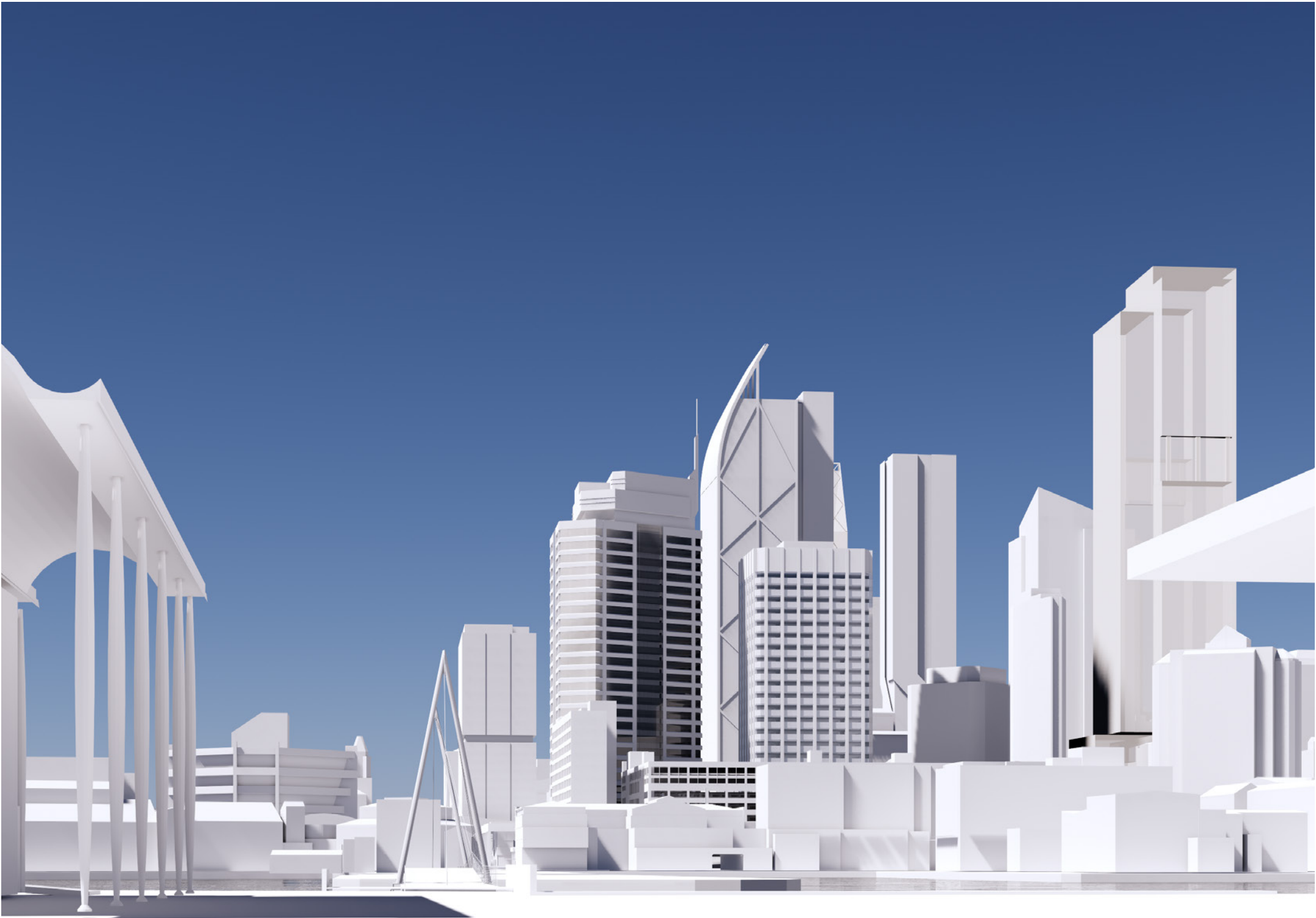

The model images do not provide an accurate representation of existing or proposed views but provides an impression of both current and future contexts.



Proposed Scheme

12pm, March

Viewpoint:

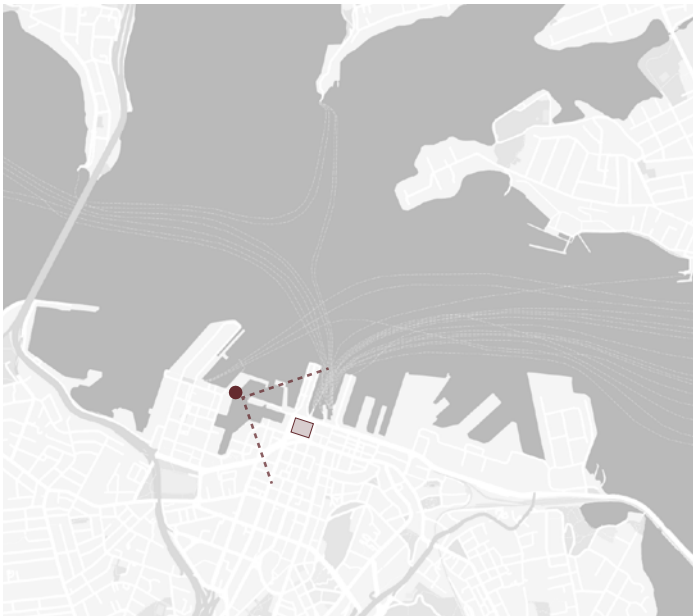

Reference Image:

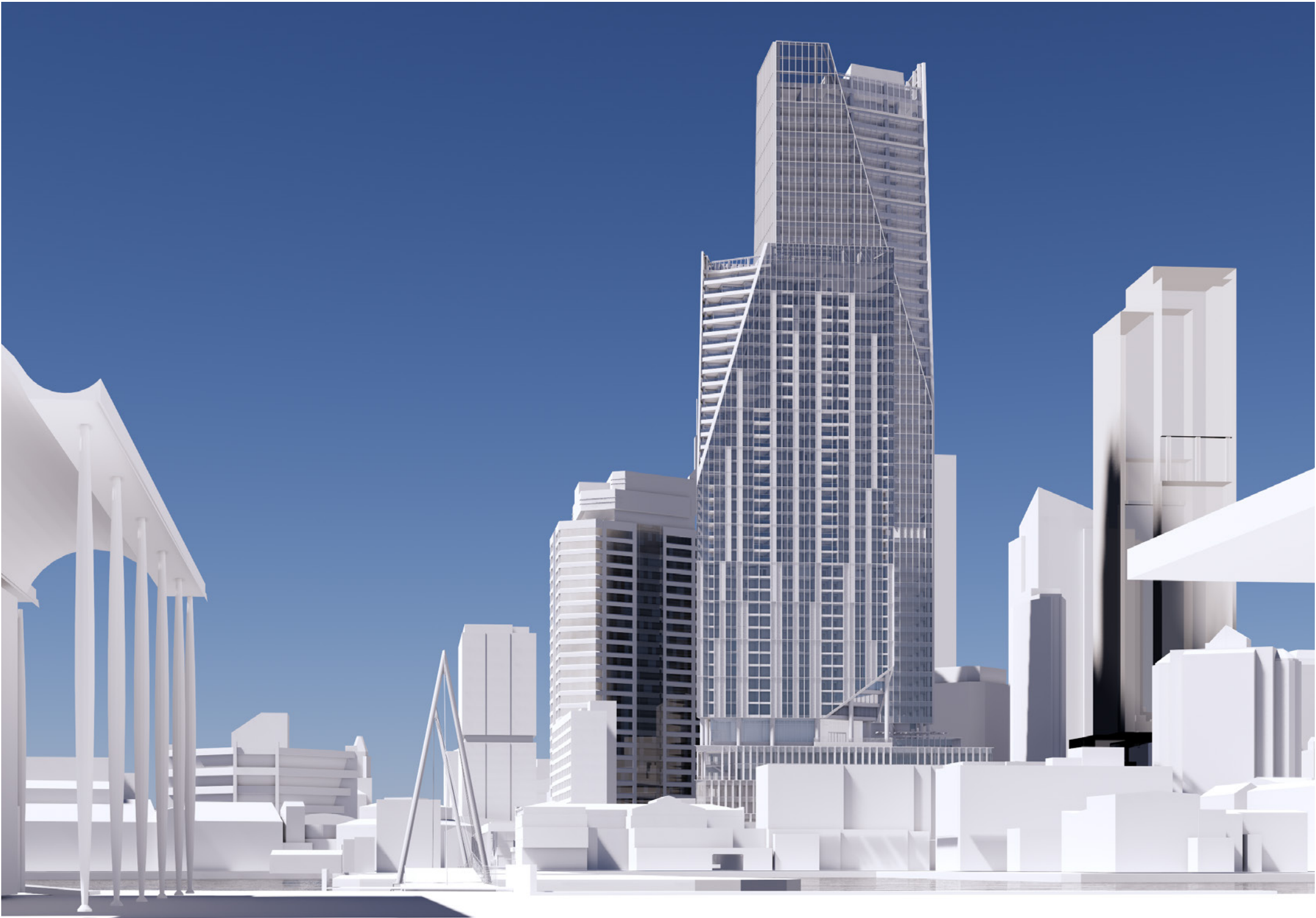

The model images do not provide an accurate representation of existing or proposed views but provides an impression of both current and future contexts.



Current View

12pm, March

Viewpoint:



Reference Image:



The model images do not provide an accurate representation of existing or proposed views but provides an impression of both current and future contexts.



Proposed Scheme

12pm, March

Viewpoint:



Reference Image:

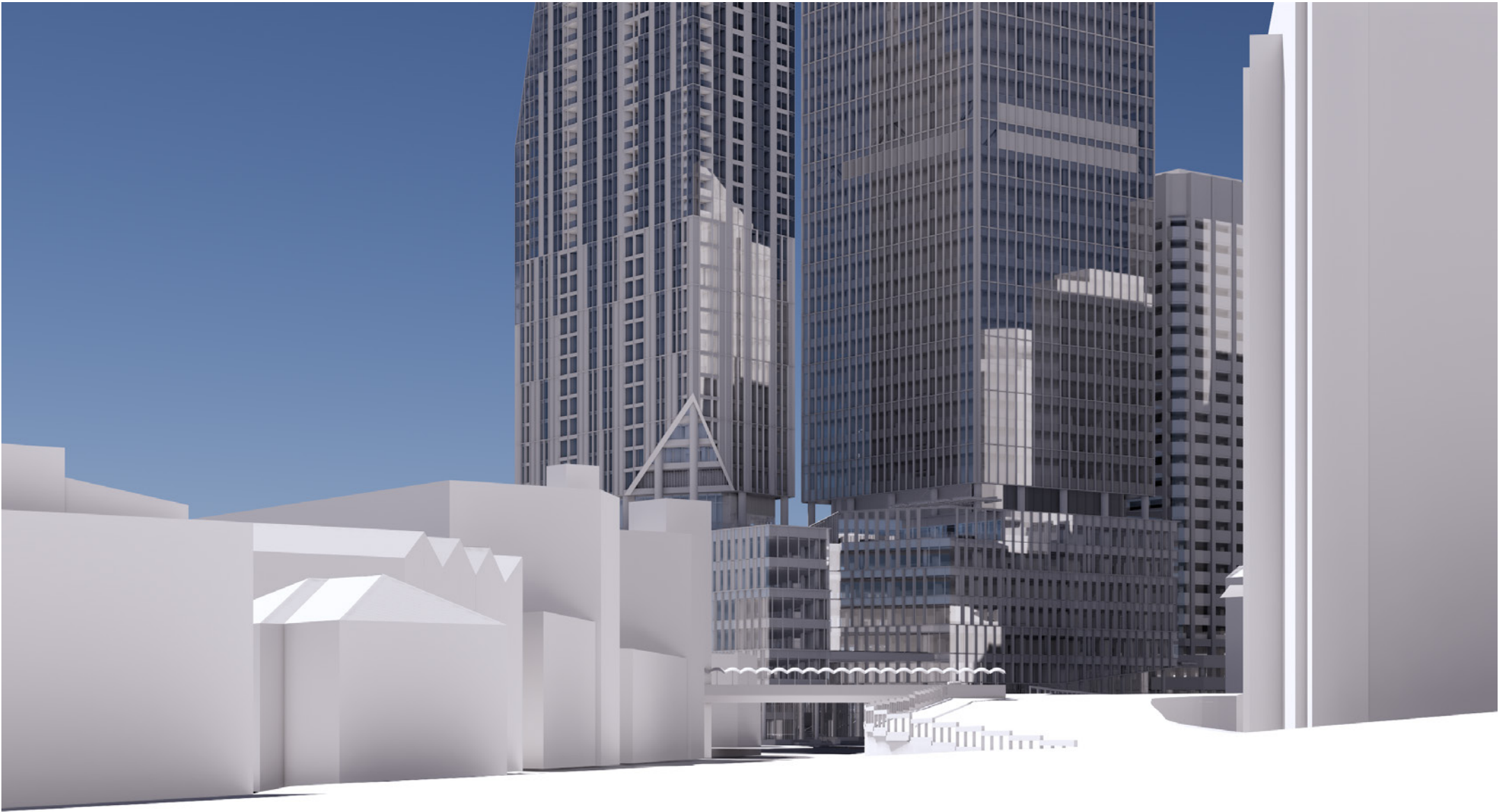

The model images do not provide an accurate representation of existing or proposed views but provides an impression of both current and future contexts.



Quay Street

Current View

10am, March

Viewpoint:



Reference Image:

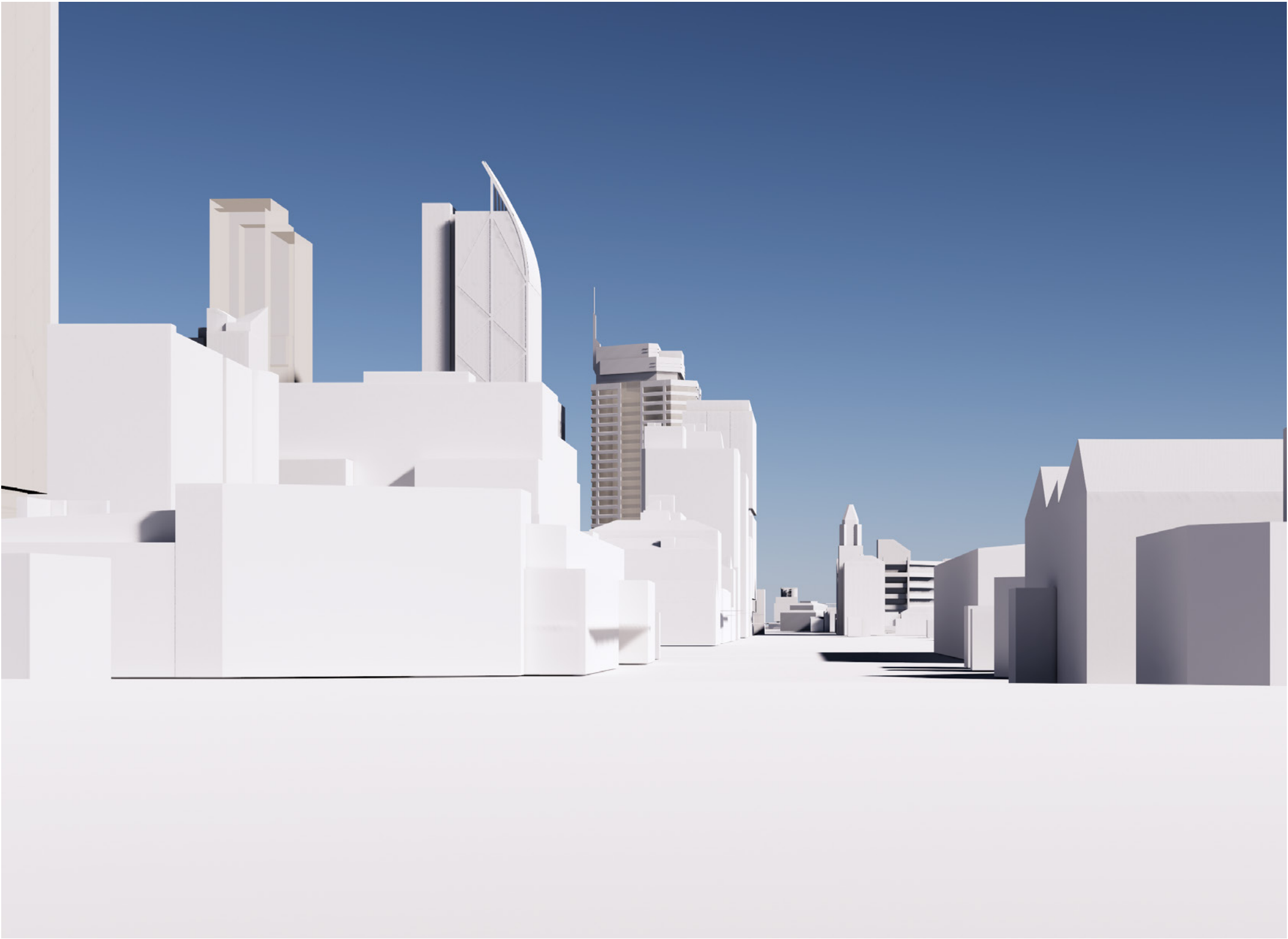

The model images do not provide an accurate representation of existing or proposed views but provides an impression of both current and future contexts.



Proposed Scheme

10am, March

Viewpoint:



Reference Image:

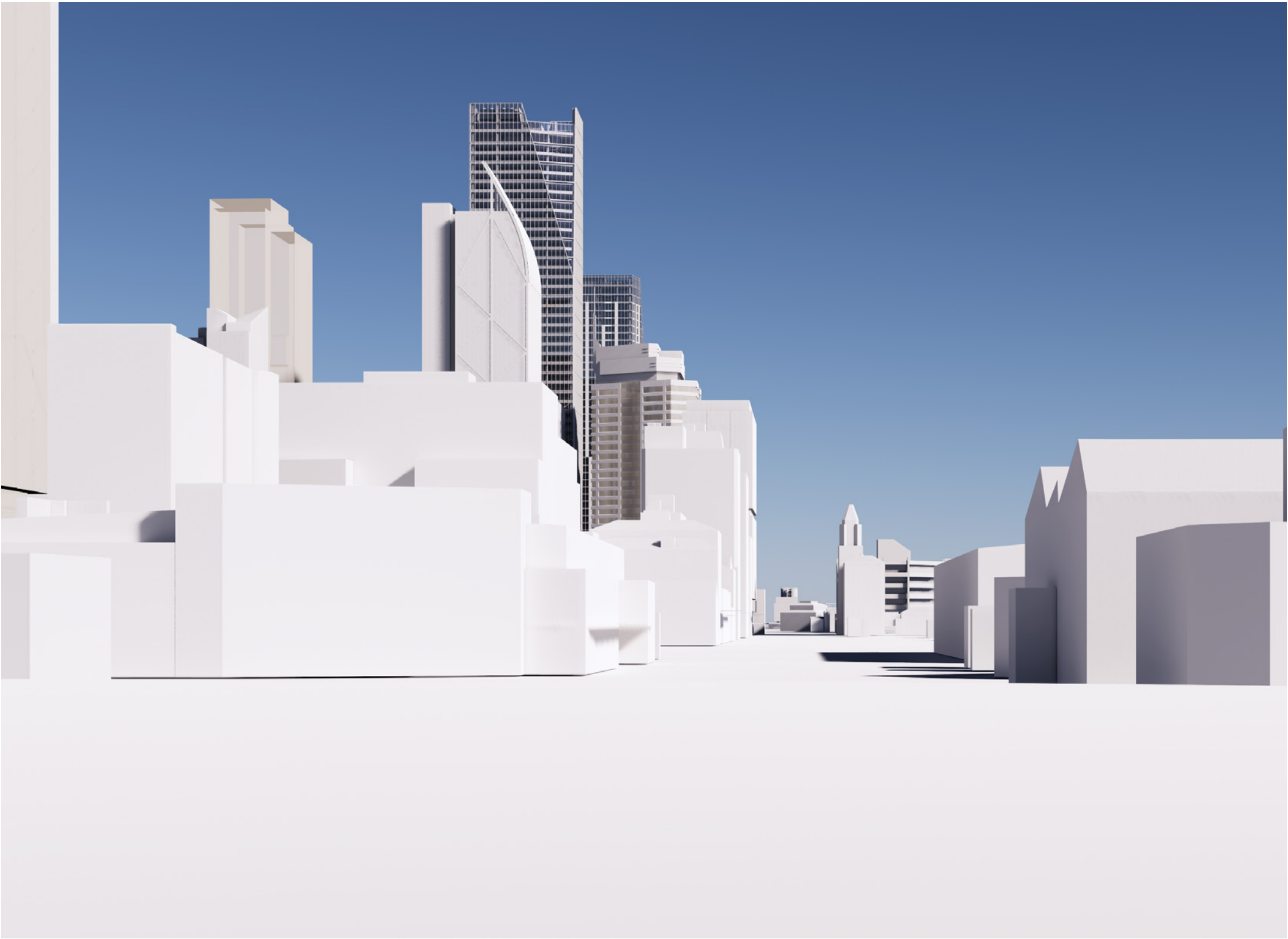

The model images do not provide an accurate representation of existing or proposed views but provides an impression of both current and future contexts.



Stanley Point

Current View

1pm, January

Viewpoint:



Reference Image:



The model images do not provide an accurate representation of existing or proposed views but provides an impression of both current and future contexts.



Proposed Scheme

1pm, January

Viewpoint:



Reference Image:

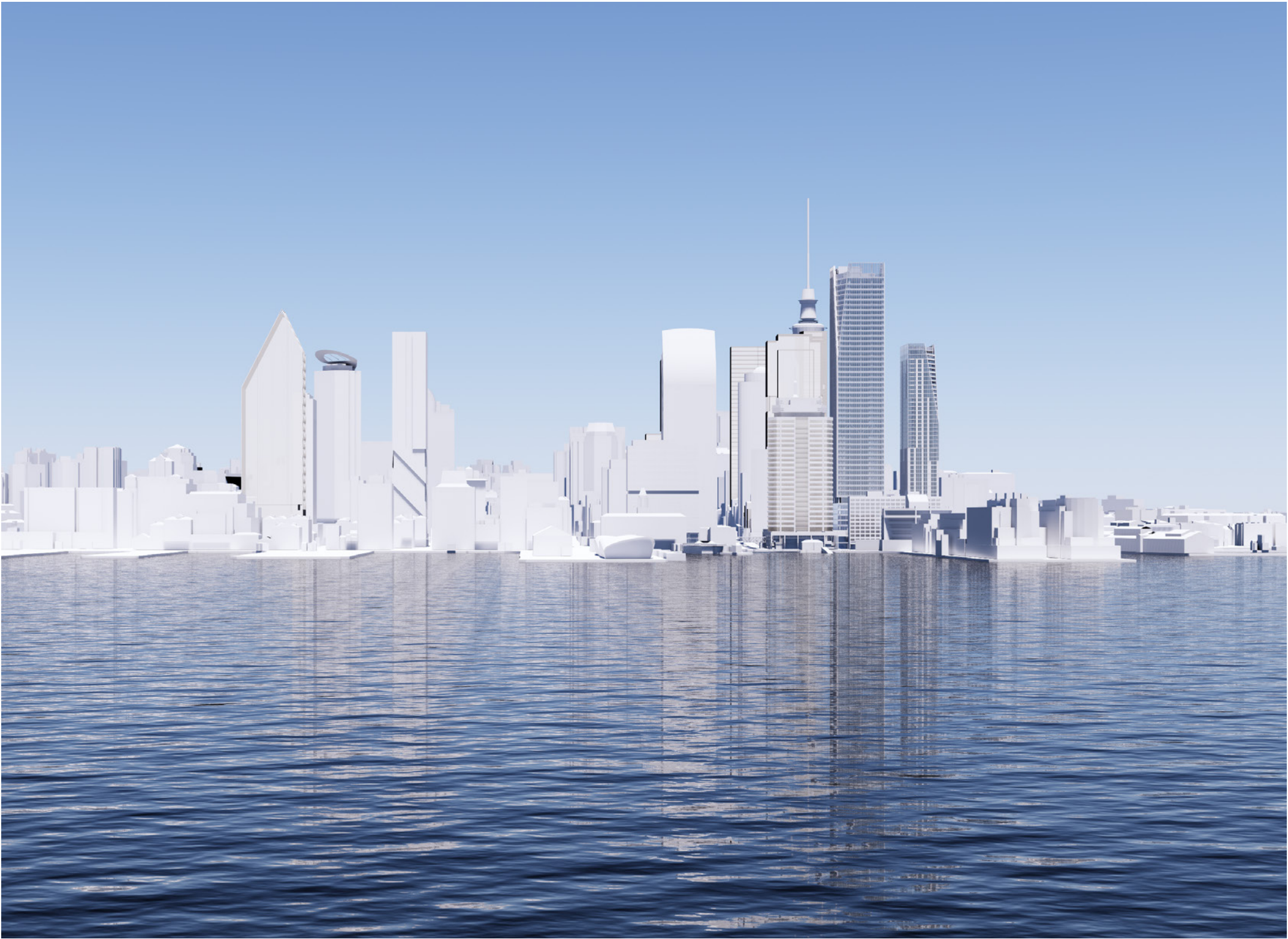

The model images do not provide an accurate representation of existing or proposed views but provides an impression of both current and future contexts.



Current View

1pm, January

Viewpoint:

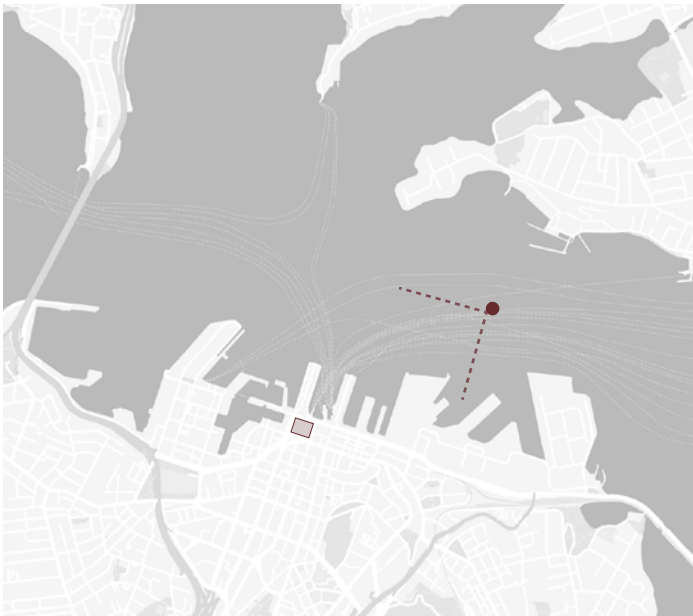

Reference Image:



The model images do not provide an accurate representation of existing or proposed views but provides an impression of both current and future contexts.



Proposed Scheme

1pm, January

Viewpoint:



Reference Image:



The model images do not provide an accurate representation of existing or proposed views but provides an impression of both current and future contexts.



Current View

1pm, January

Viewpoint:



Reference Image:



The model images do not provide an accurate representation of existing or proposed views but provides an impression of both current and future contexts.



Proposed Scheme

1pm, January

Viewpoint:



Reference Image:



The model images do not provide an accurate representation of existing or proposed views but provides an impression of both current and future contexts.



Current View

1pm, January

Viewpoint:



Reference Image:

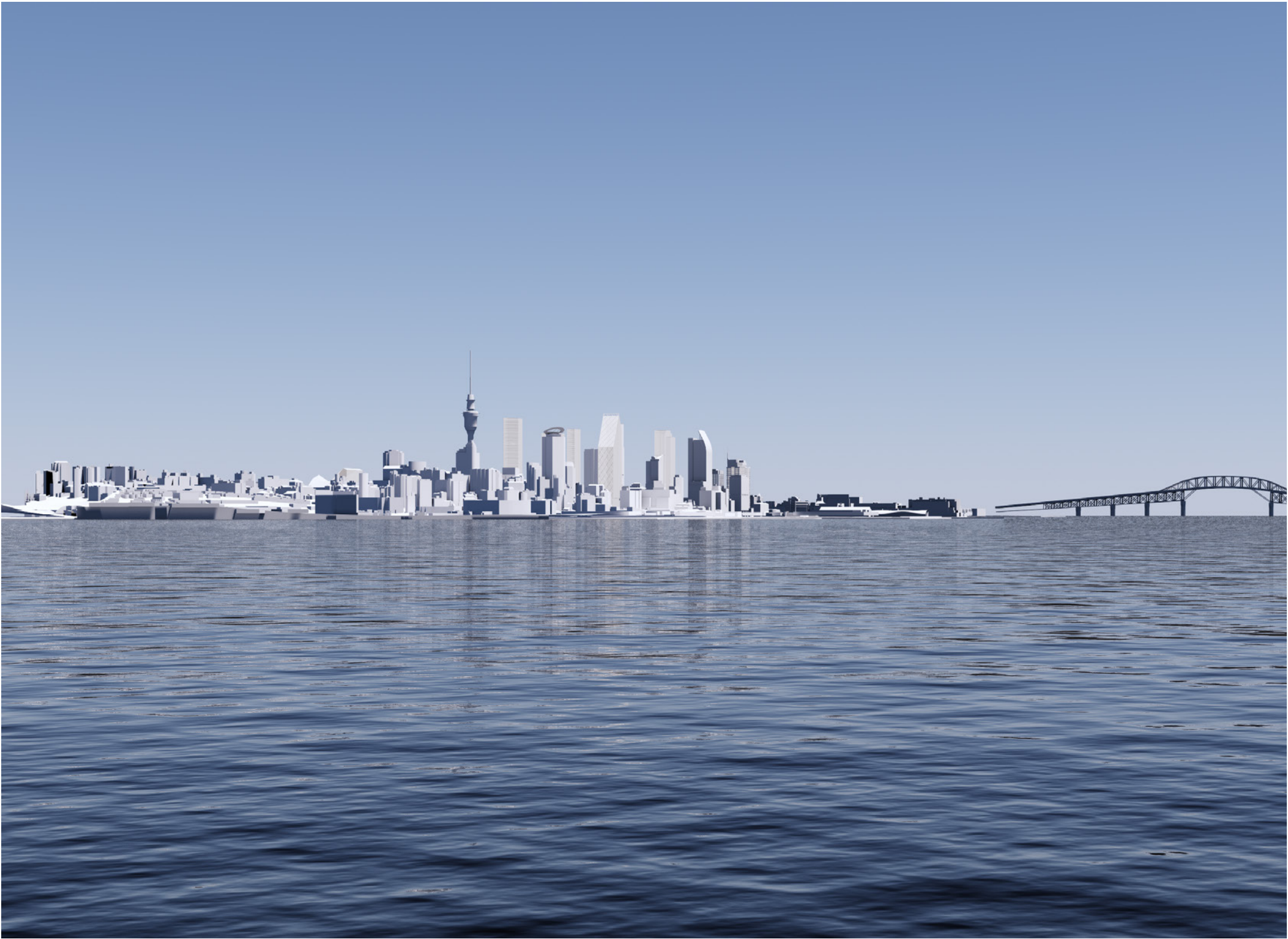

The model images do not provide an accurate representation of existing or proposed views but provides an impression of both current and future contexts.



Proposed Scheme

1pm, January

Viewpoint:



Reference Image:

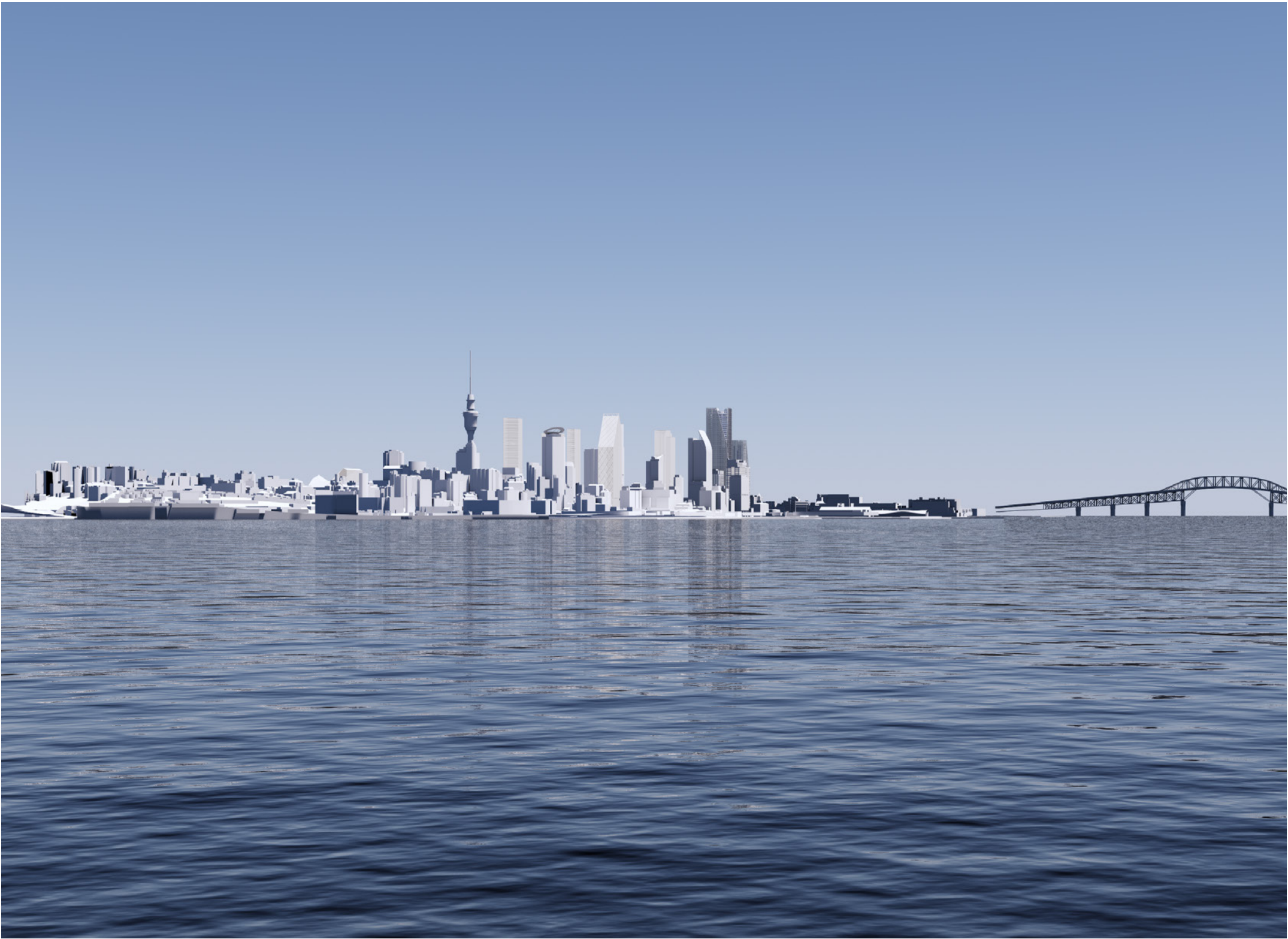

The model images do not provide an accurate representation of existing or proposed views but provides an impression of both current and future contexts.



Current View

11am, January

Viewpoint:

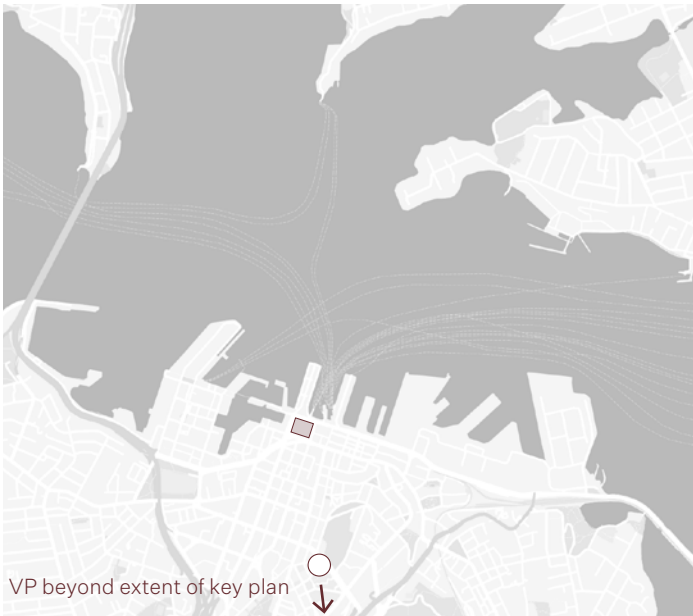

Reference Image:



Note: This requested viewpoint is beyond the extent of our model topography and the foreground has been masked as a result.

The model images do not provide an accurate representation of existing or proposed views but provides an impression of both current and future contexts.



Proposed Scheme

11am, January

Viewpoint:

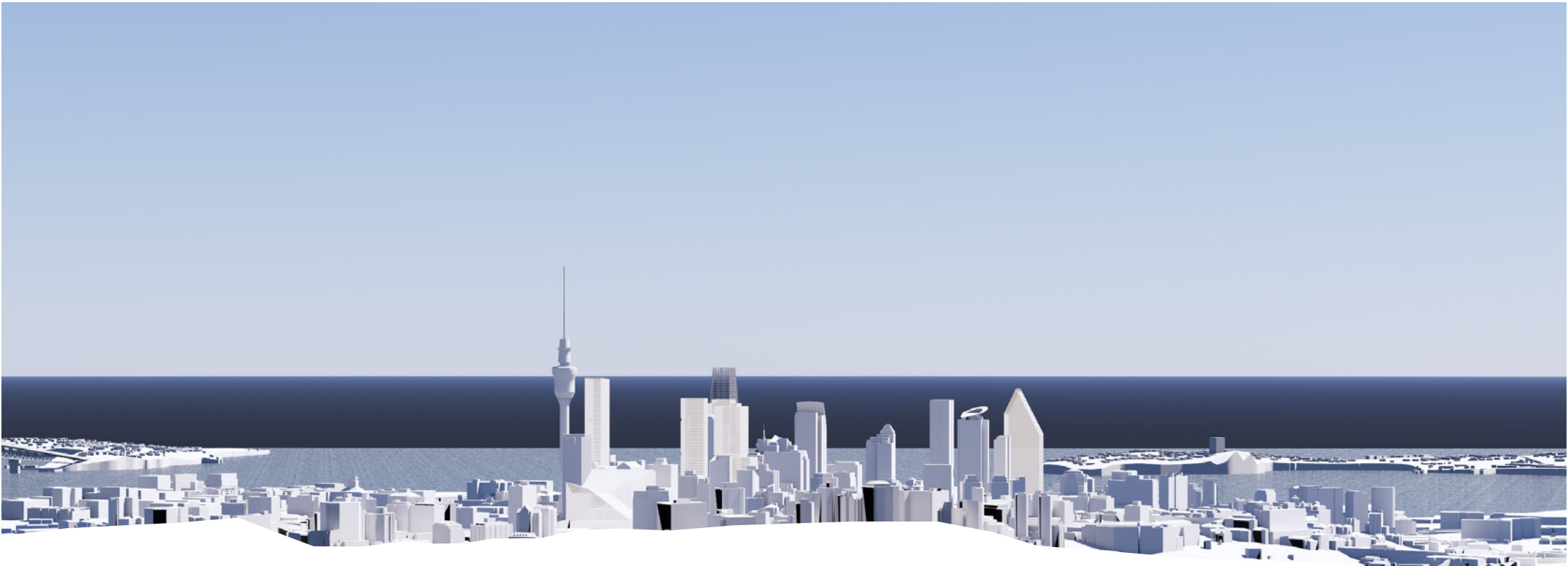
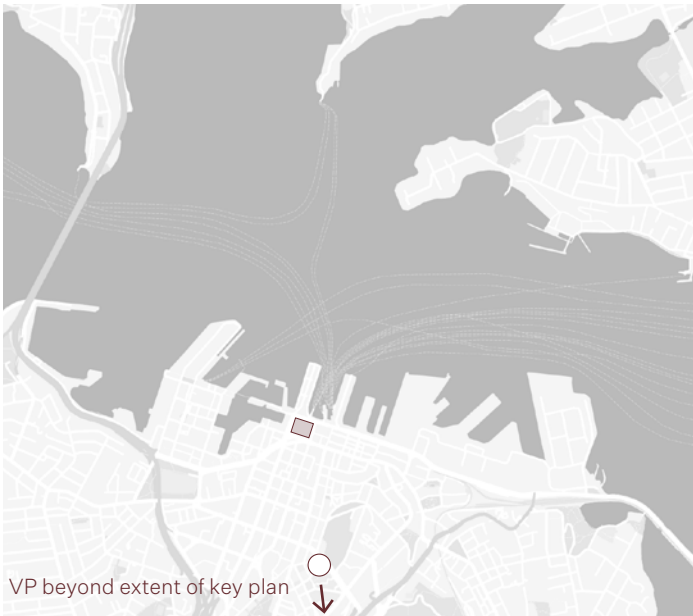

Reference Image:



Note: This requested viewpoint is beyond the extent of our model topography and the foreground has been masked as a result.

The model images do not provide an accurate representation of existing or proposed views but provides an impression of both current and future contexts.



Current View

11am, January

Viewpoint:



Reference Image:



The model images do not provide an accurate representation of existing or proposed views but provides an impression of both current and future contexts.



Proposed Scheme

11am, January

Viewpoint:



Reference Image:

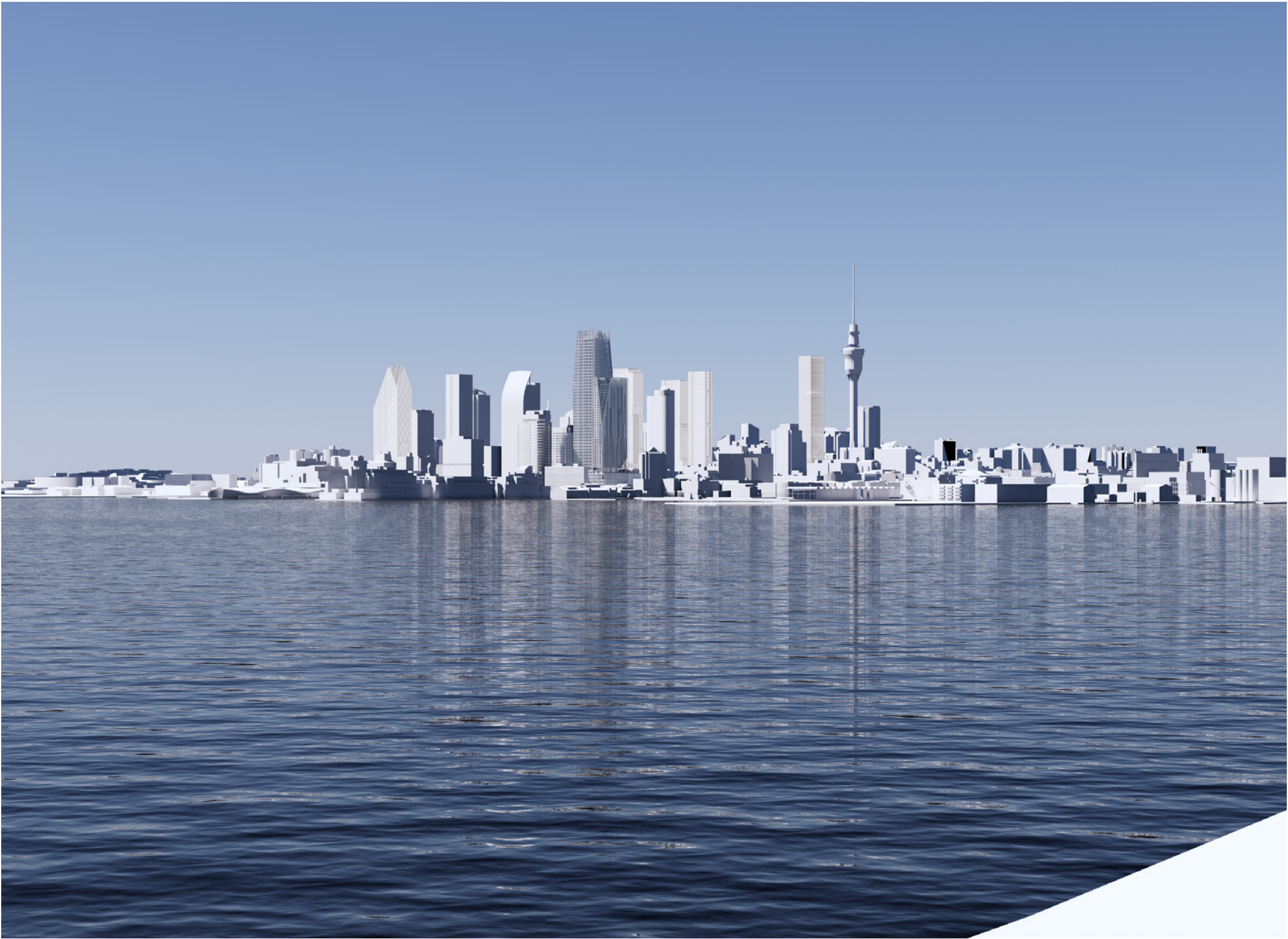

The model images do not provide an accurate representation of existing or proposed views but provides an impression of both current and future contexts.



Current View

2pm, March

Viewpoint:

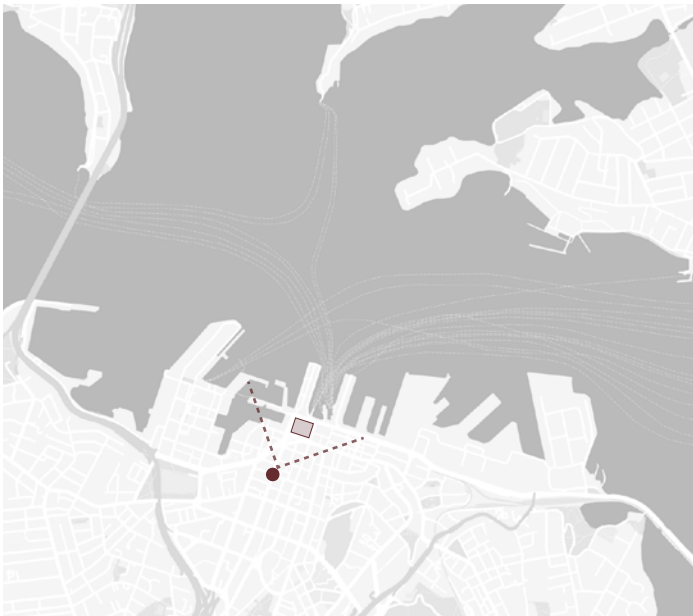

Reference Image:

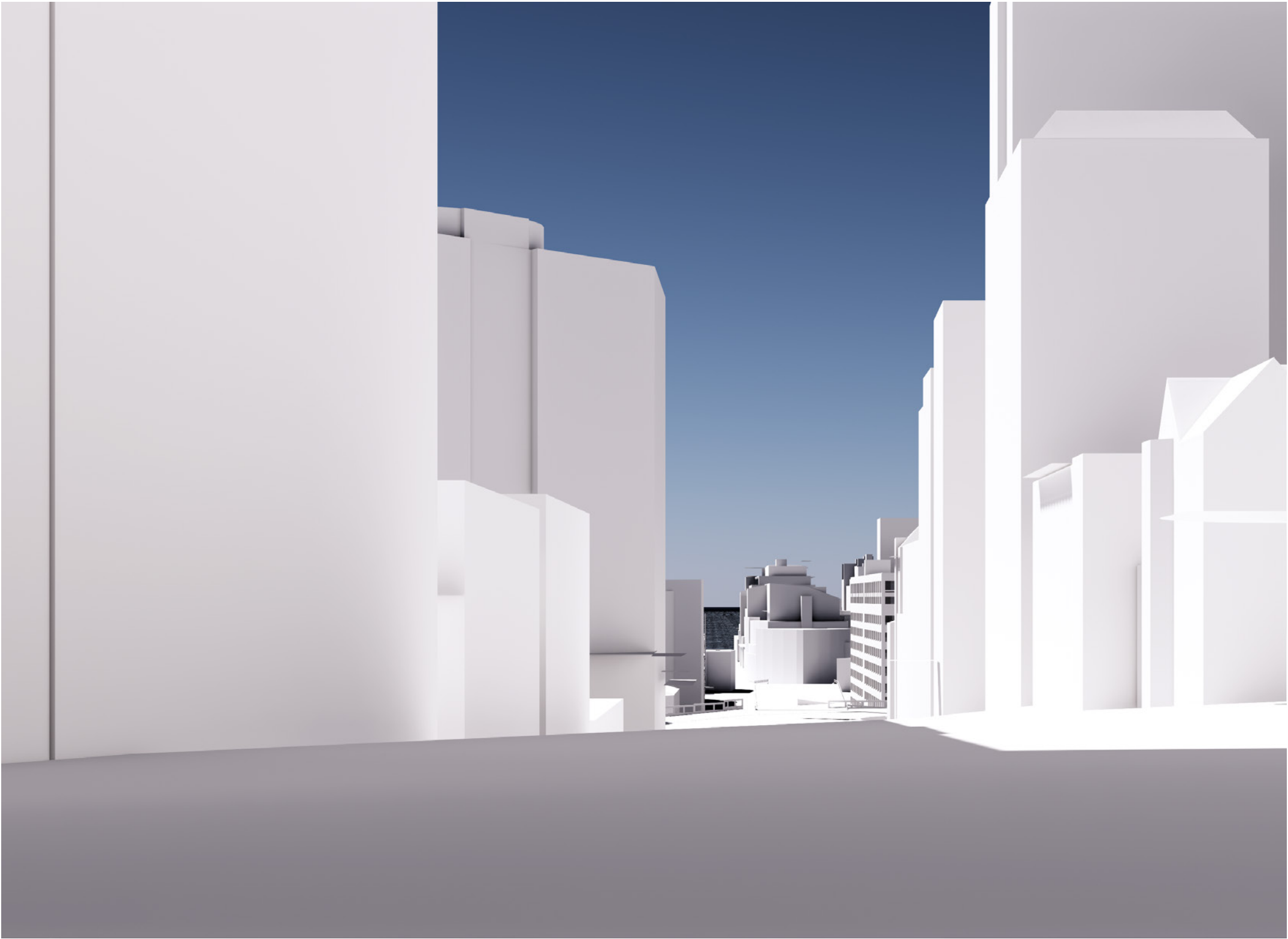

The model images do not provide an accurate representation of existing or proposed views but provides an impression of both current and future contexts.



Proposed Scheme

2pm, March

Viewpoint:

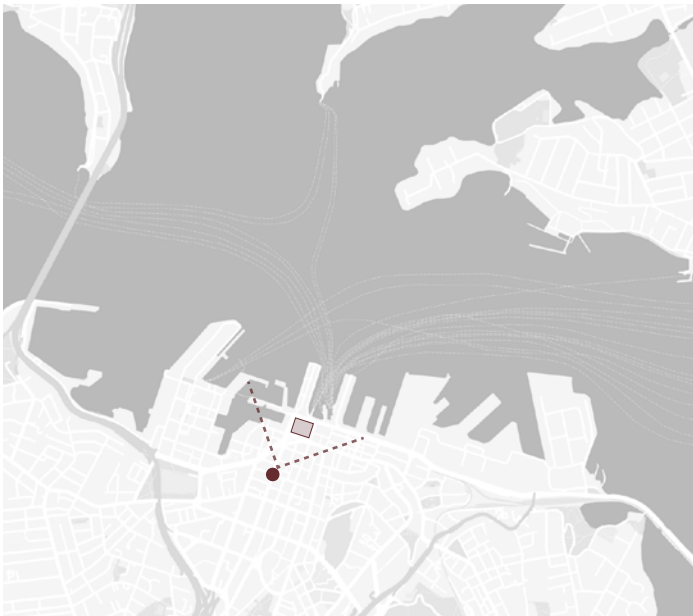

Reference Image:

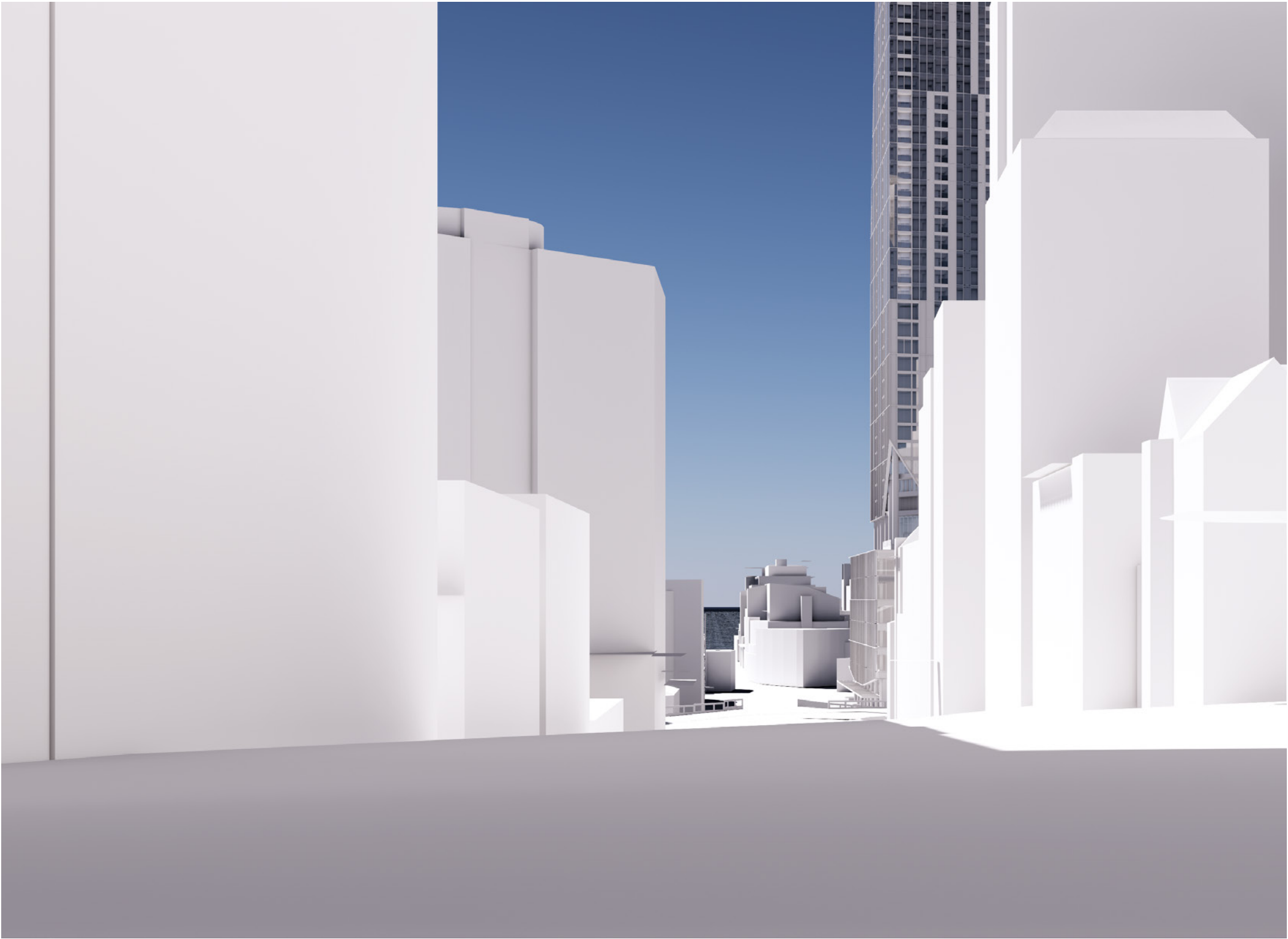

The model images do not provide an accurate representation of existing or proposed views but provides an impression of both current and future contexts.



Current View

2pm, March

Viewpoint:



Reference Image:



The model images do not provide an accurate representation of existing or proposed views but provides an impression of both current and future contexts.



Proposed Scheme

1pm, March

Viewpoint:



Reference Image:

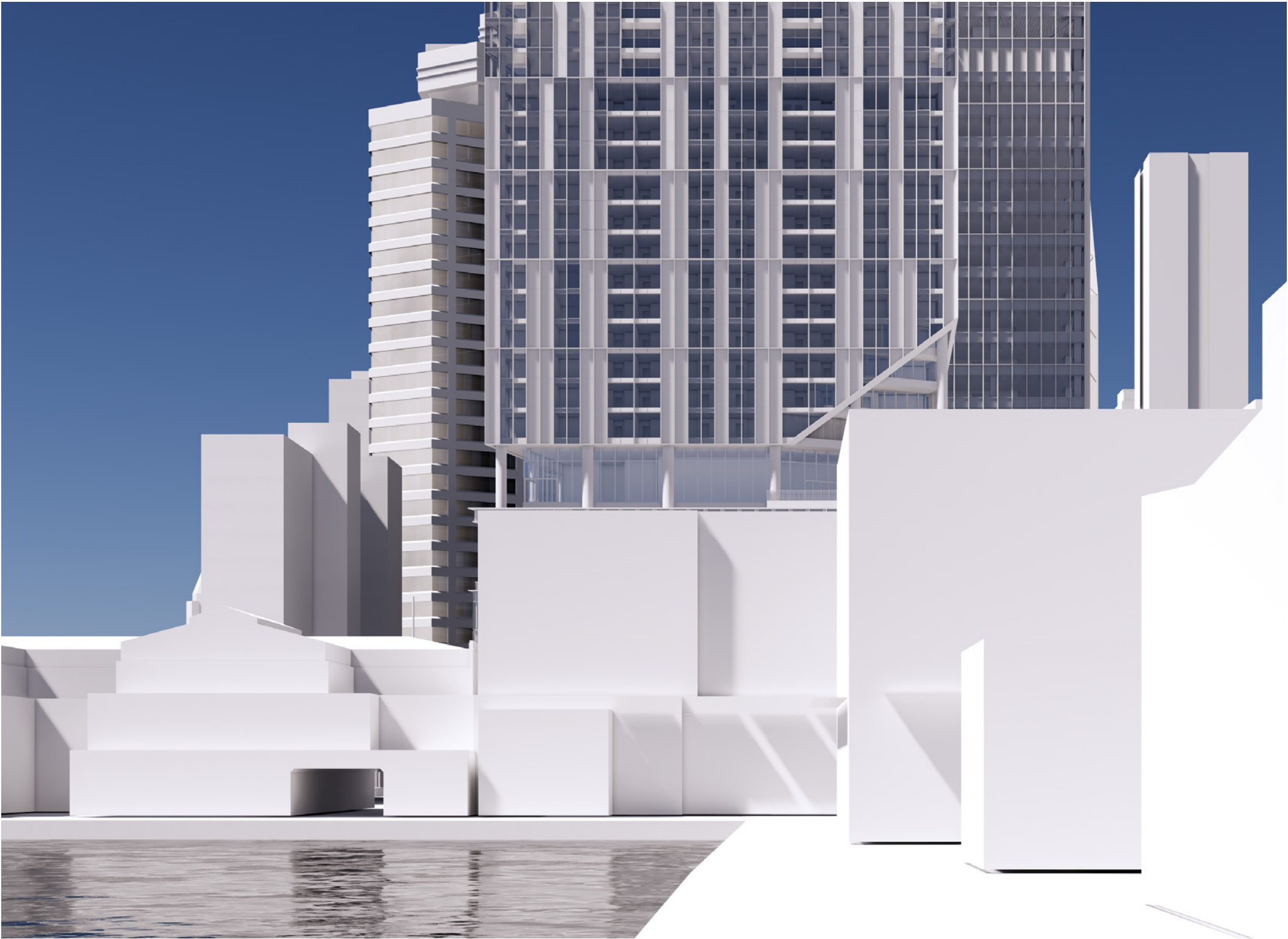

The model images do not provide an accurate representation of existing or proposed views but provides an impression of both current and future contexts.



Current View

1pm, March

Viewpoint:



Reference Image:

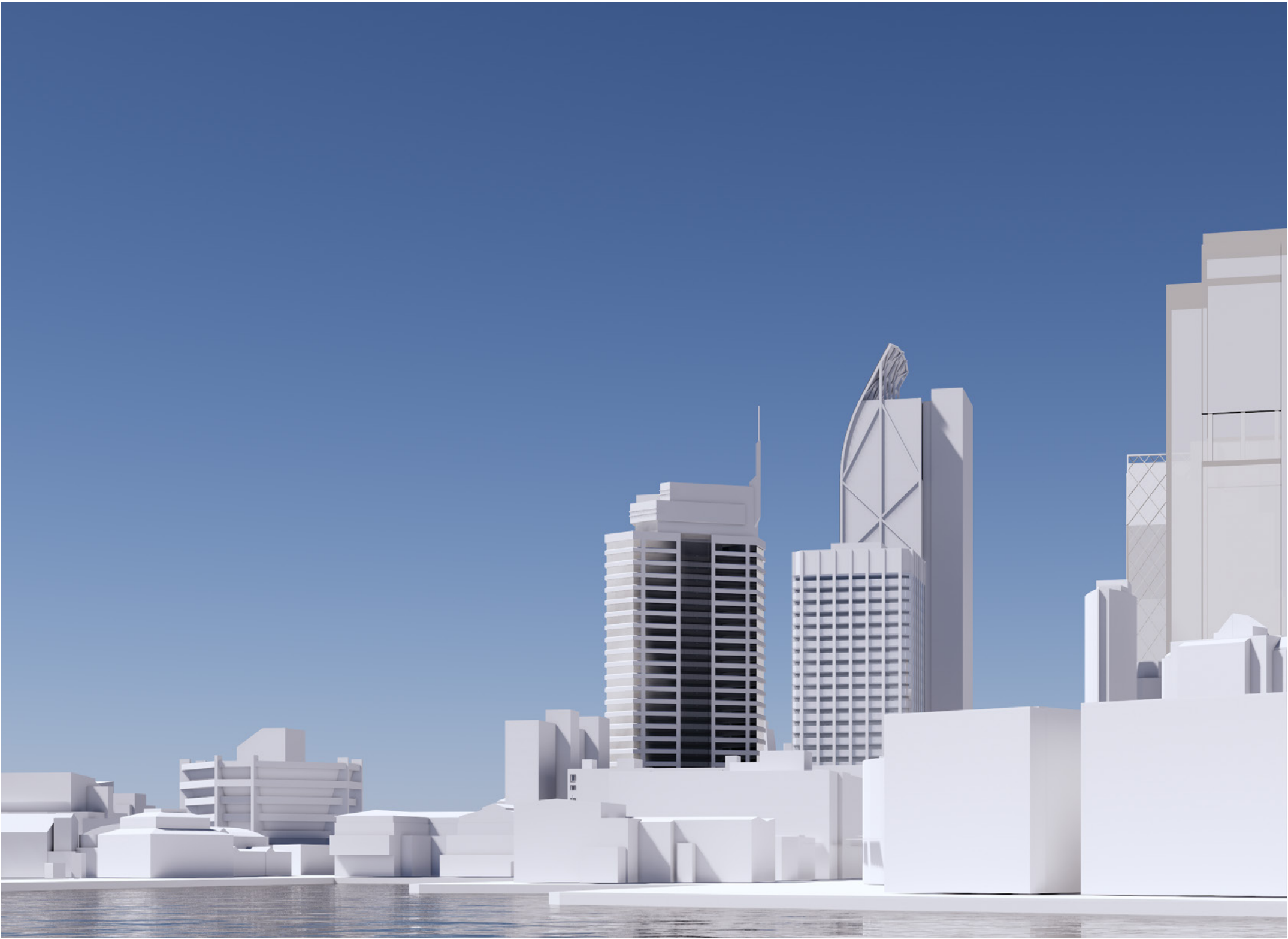

The model images do not provide an accurate representation of existing or proposed views but provides an impression of both current and future contexts.



Proposed Scheme

1pm, March

Viewpoint:



Reference Image:

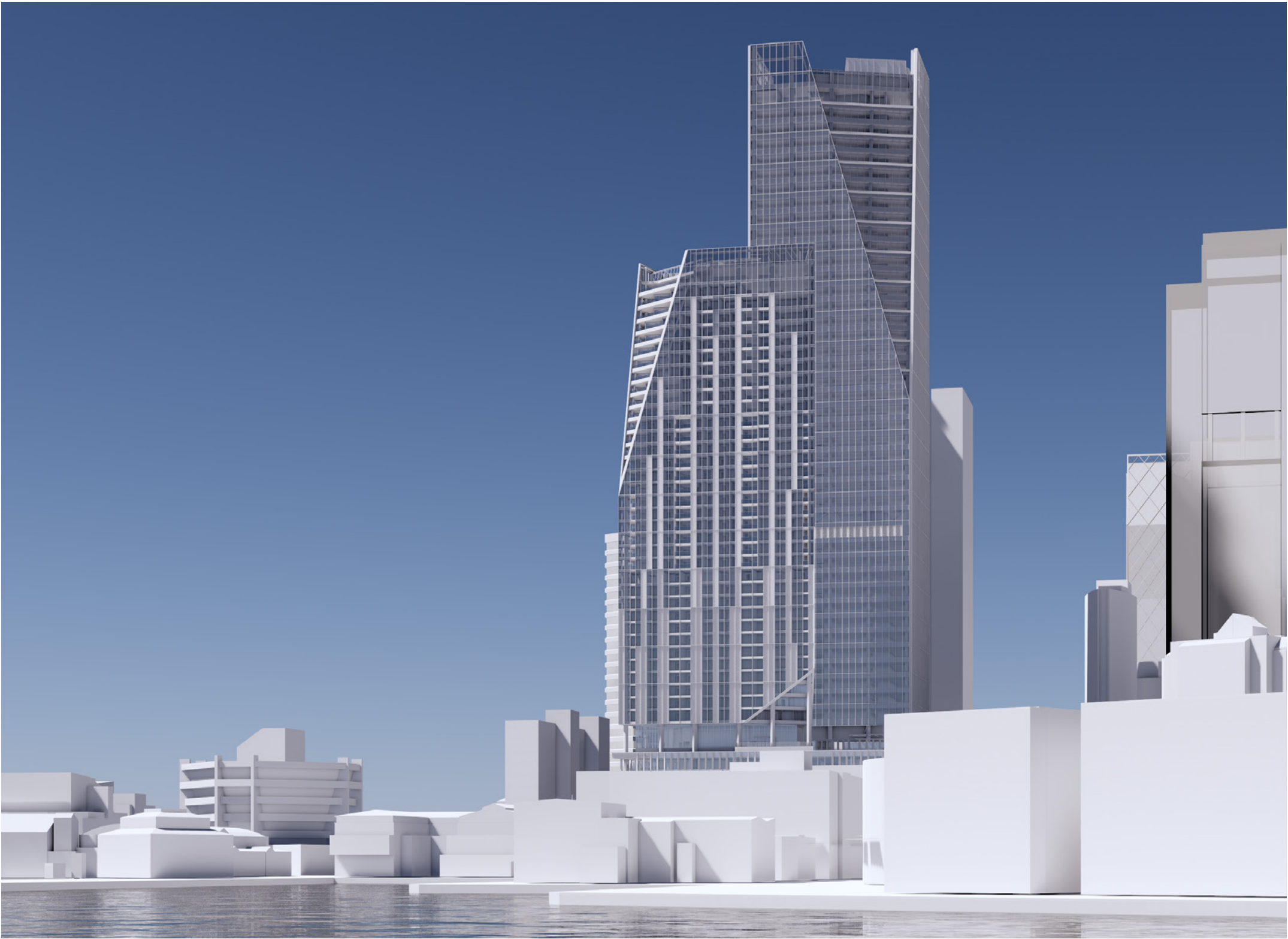

The model images do not provide an accurate representation of existing or proposed views but provides an impression of both current and future contexts.



Current View

2pm, March

Viewpoint:



Reference Image:

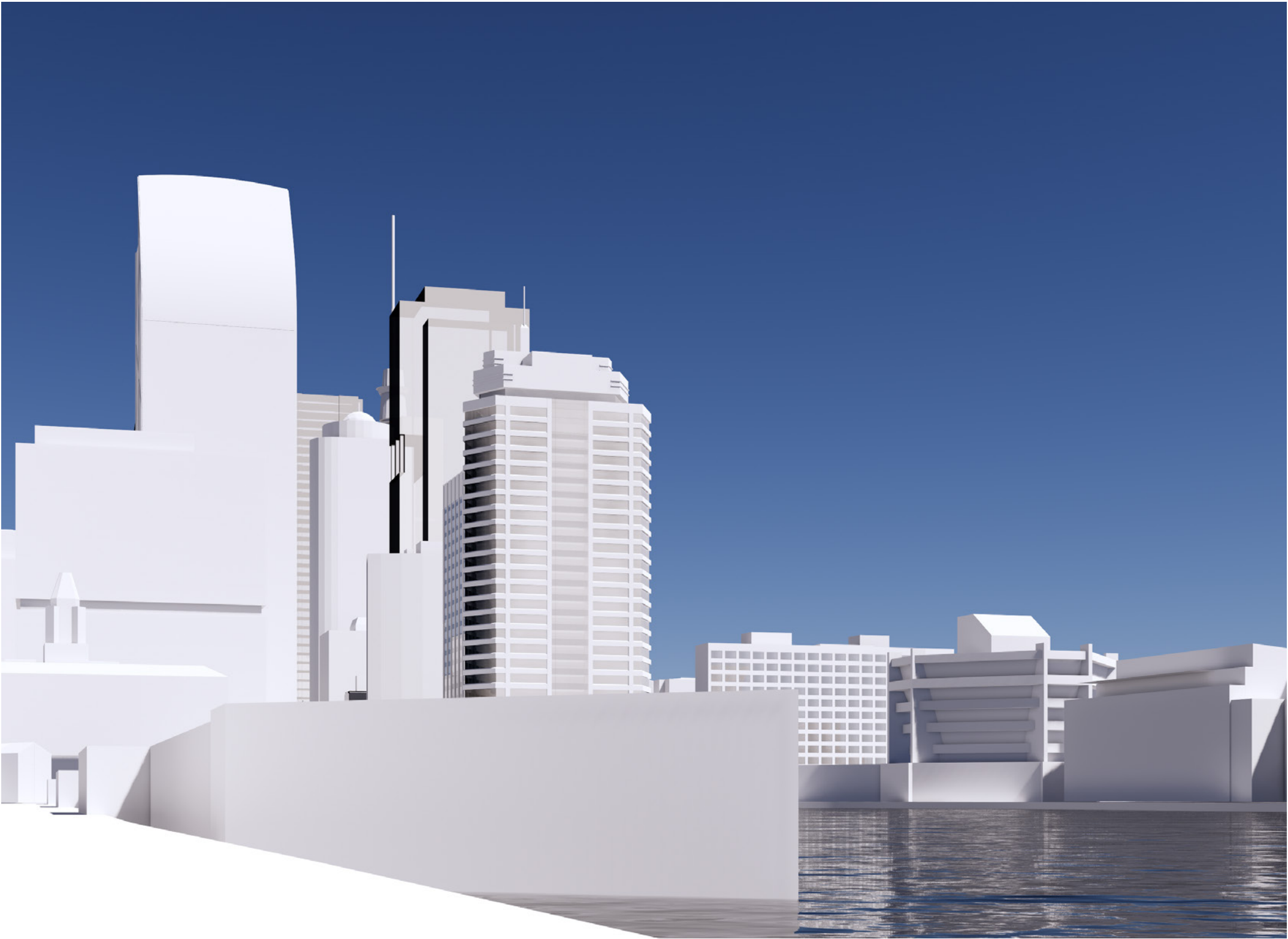

The model images do not provide an accurate representation of existing or proposed views but provides an impression of both current and future contexts.



Proposed Scheme

2pm, March

Viewpoint:



Reference Image:

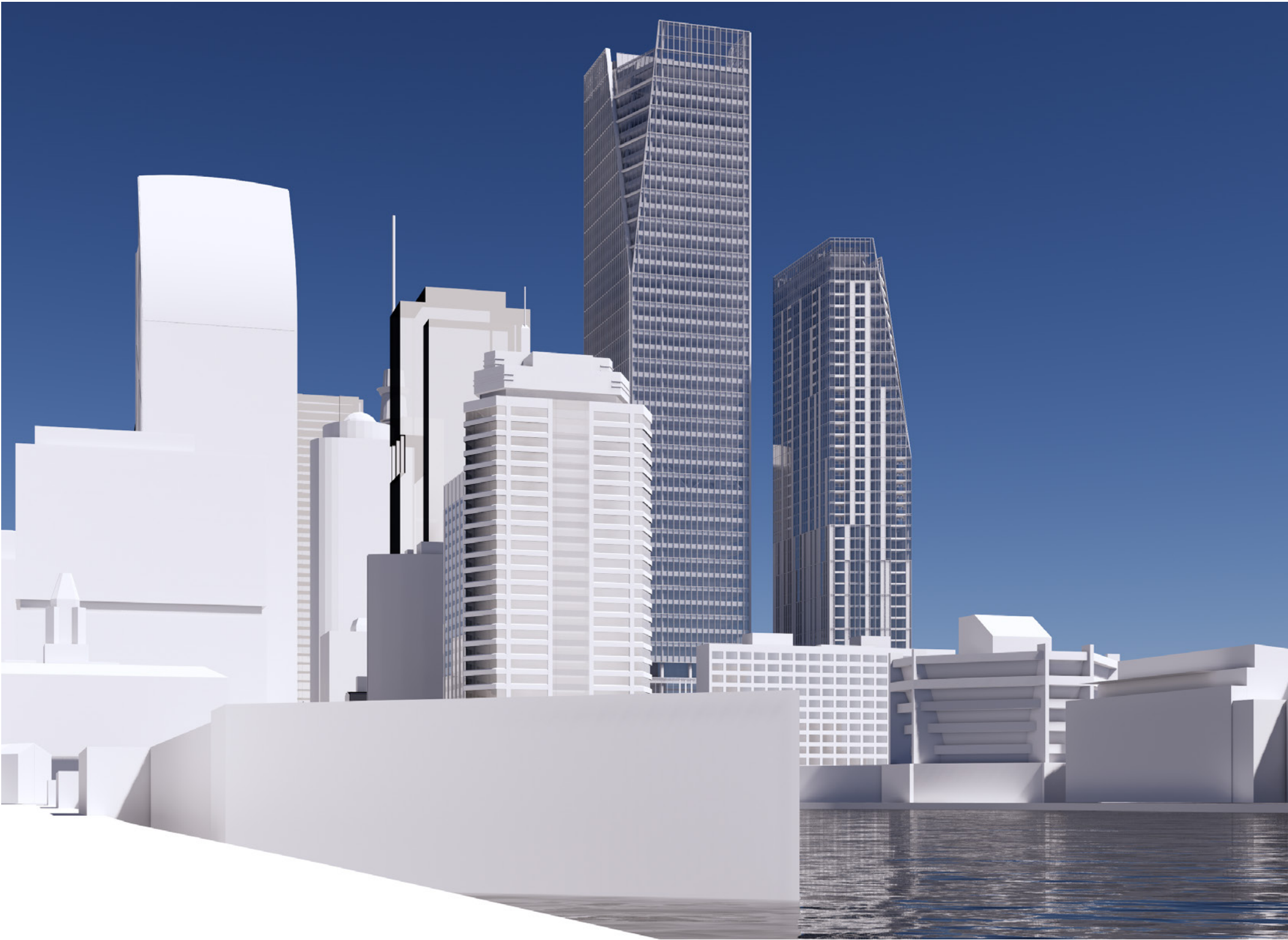

The model images do not provide an accurate representation of existing or proposed views but provides an impression of both current and future contexts.



Current View

3pm, March

Viewpoint:



Reference Image:

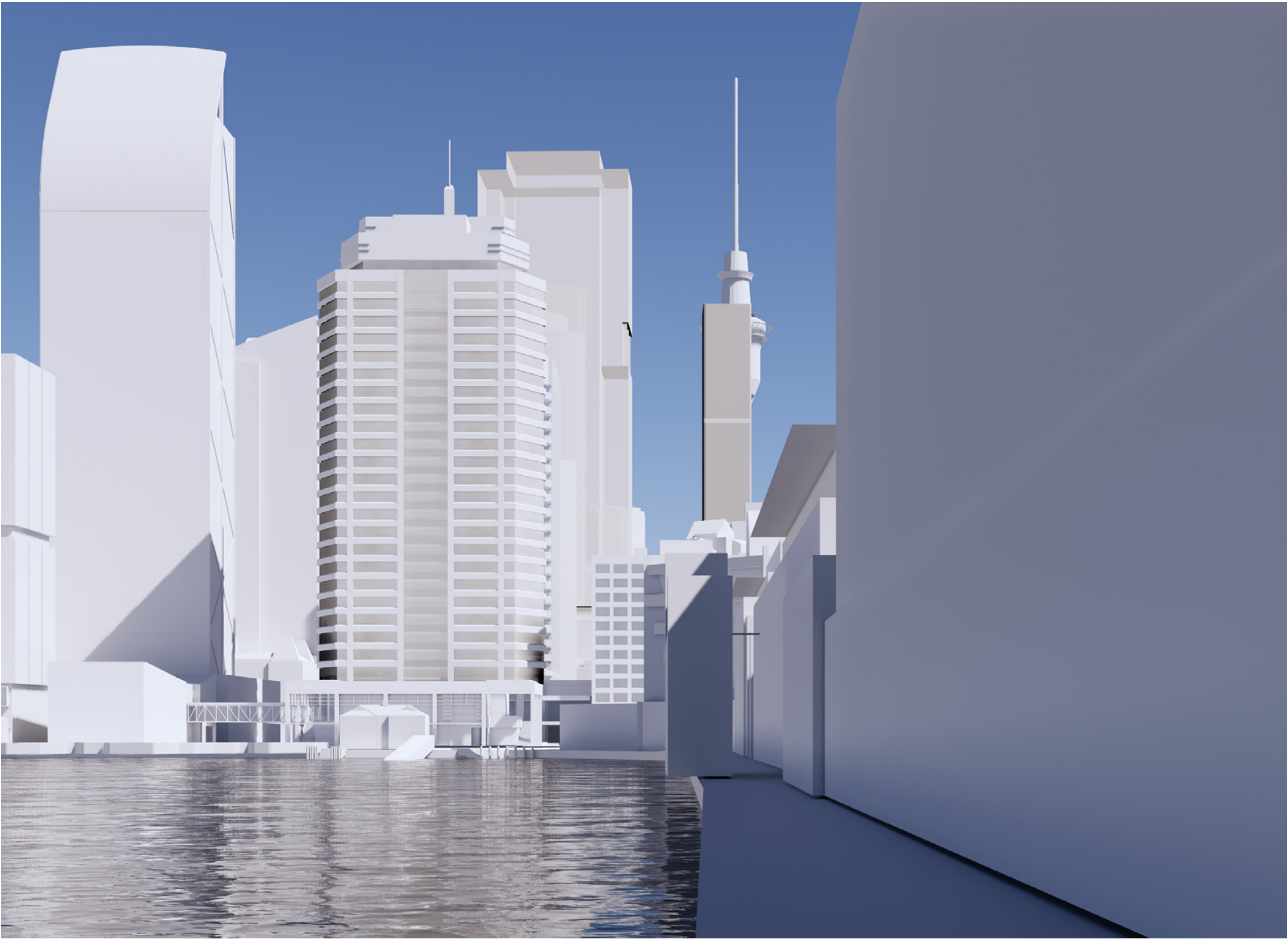

The model images do not provide an accurate representation of existing or proposed views but provides an impression of both current and future contexts.



Proposed Scheme

3pm, March

Viewpoint:



Reference Image:

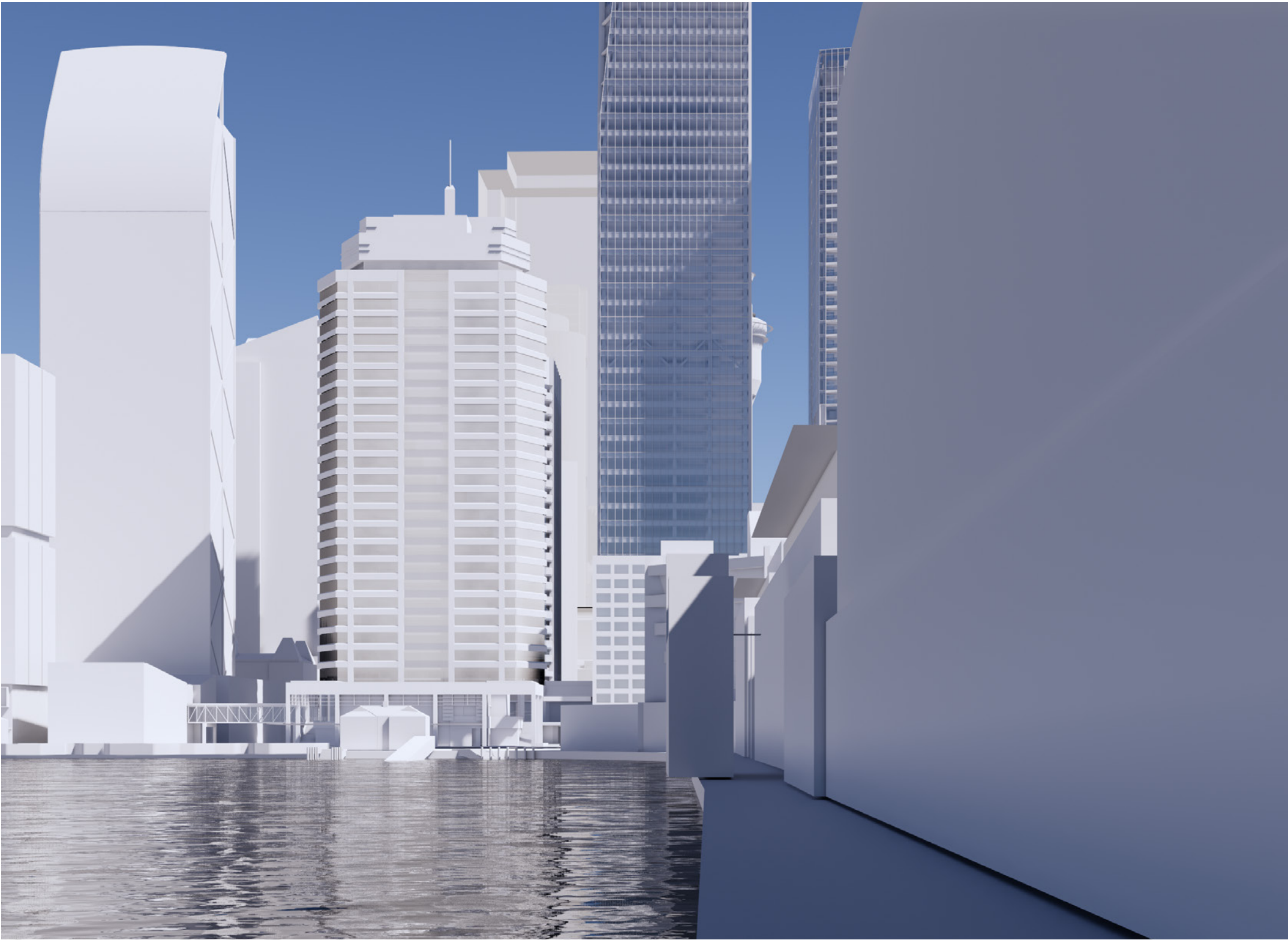

The model images do not provide an accurate representation of existing or proposed views but provides an impression of both current and future contexts.



Current View

3pm, March

Viewpoint:



Reference Image:

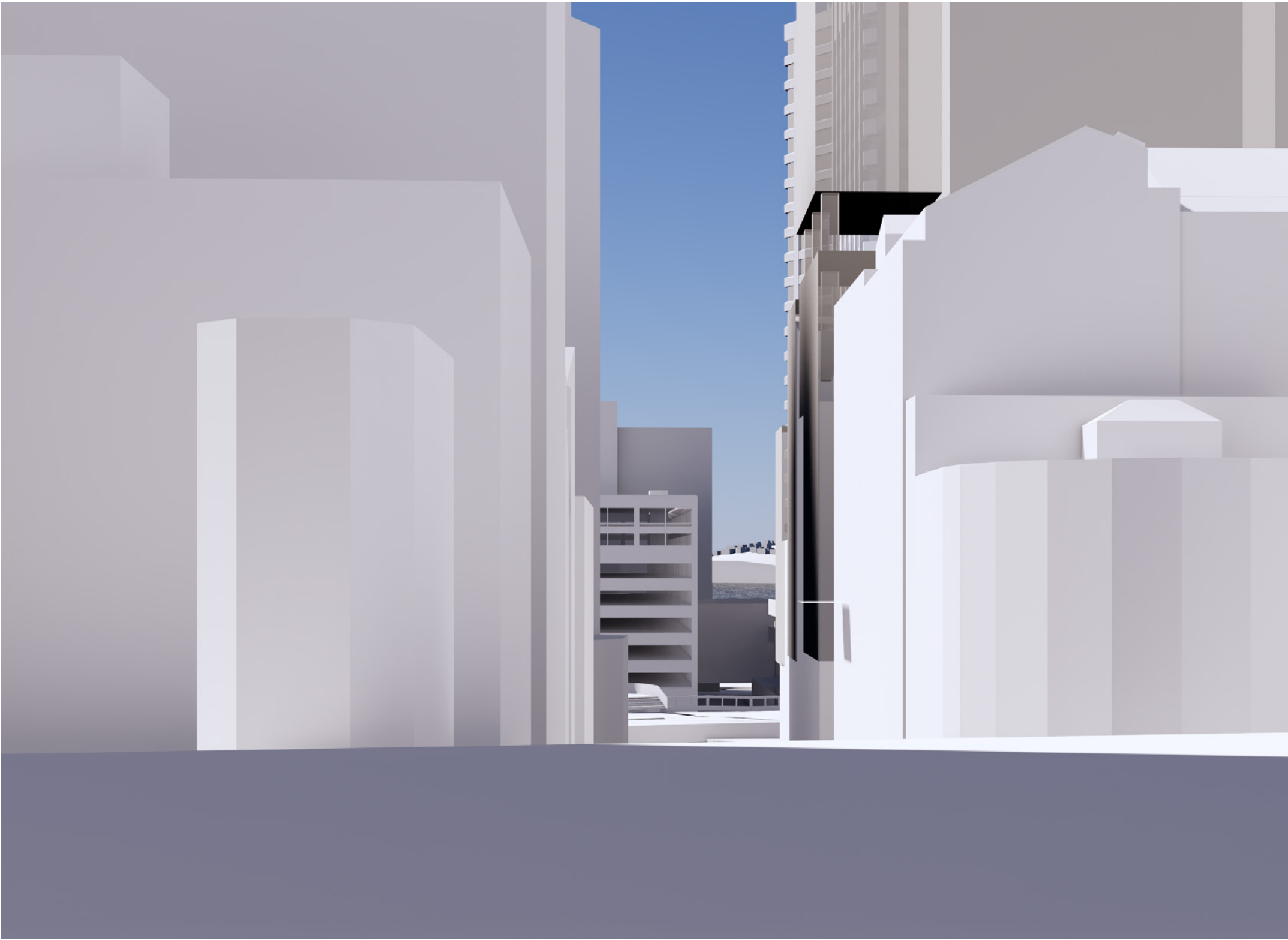

The model images do not provide an accurate representation of existing or proposed views but provides an impression of both current and future contexts.



Proposed Scheme

3pm, March

Viewpoint:



Reference Image:

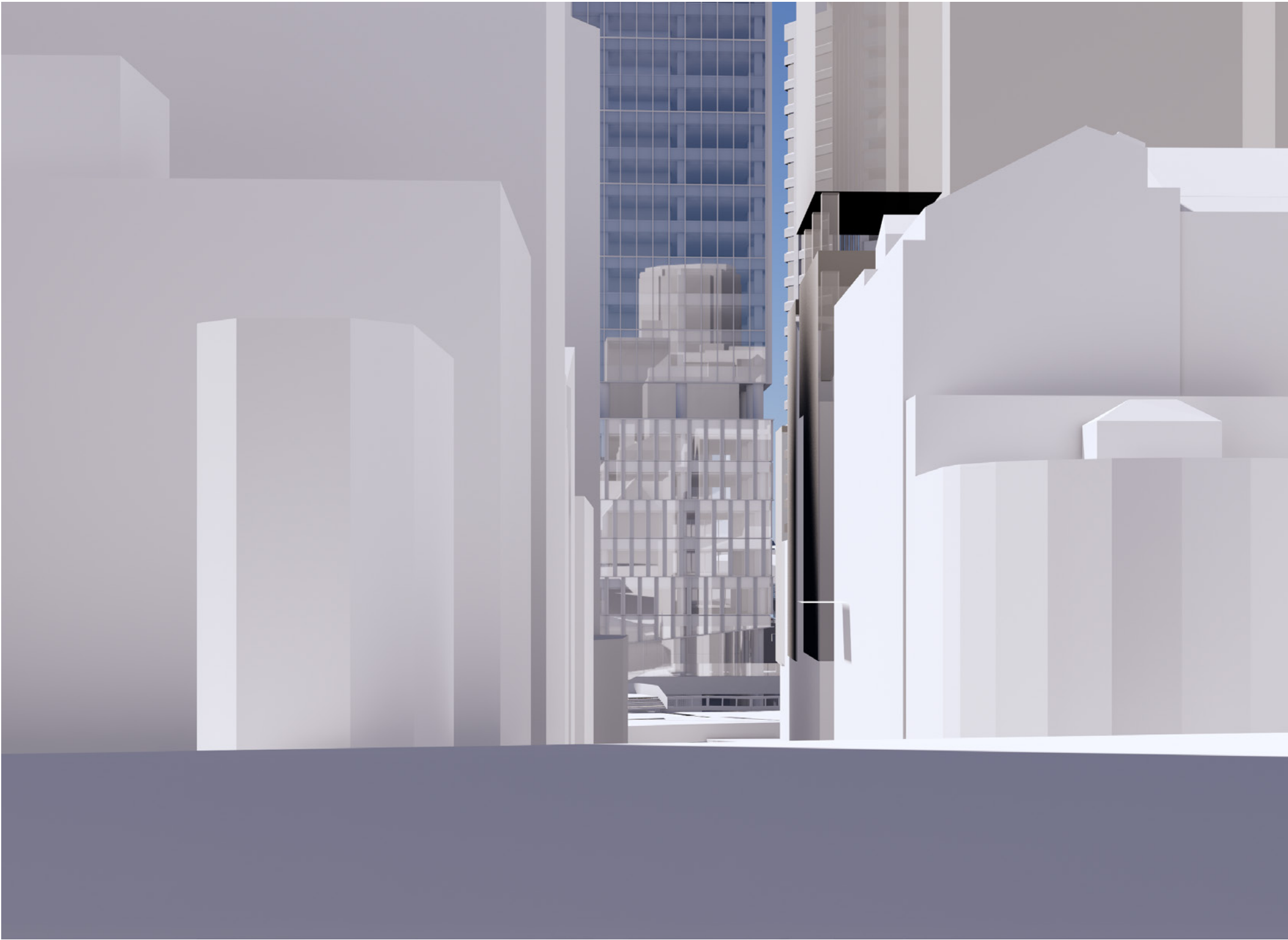

The model images do not provide an accurate representation of existing or proposed views but provides an impression of both current and future contexts.



Current View

2pm, March

Viewpoint:



Reference Image:

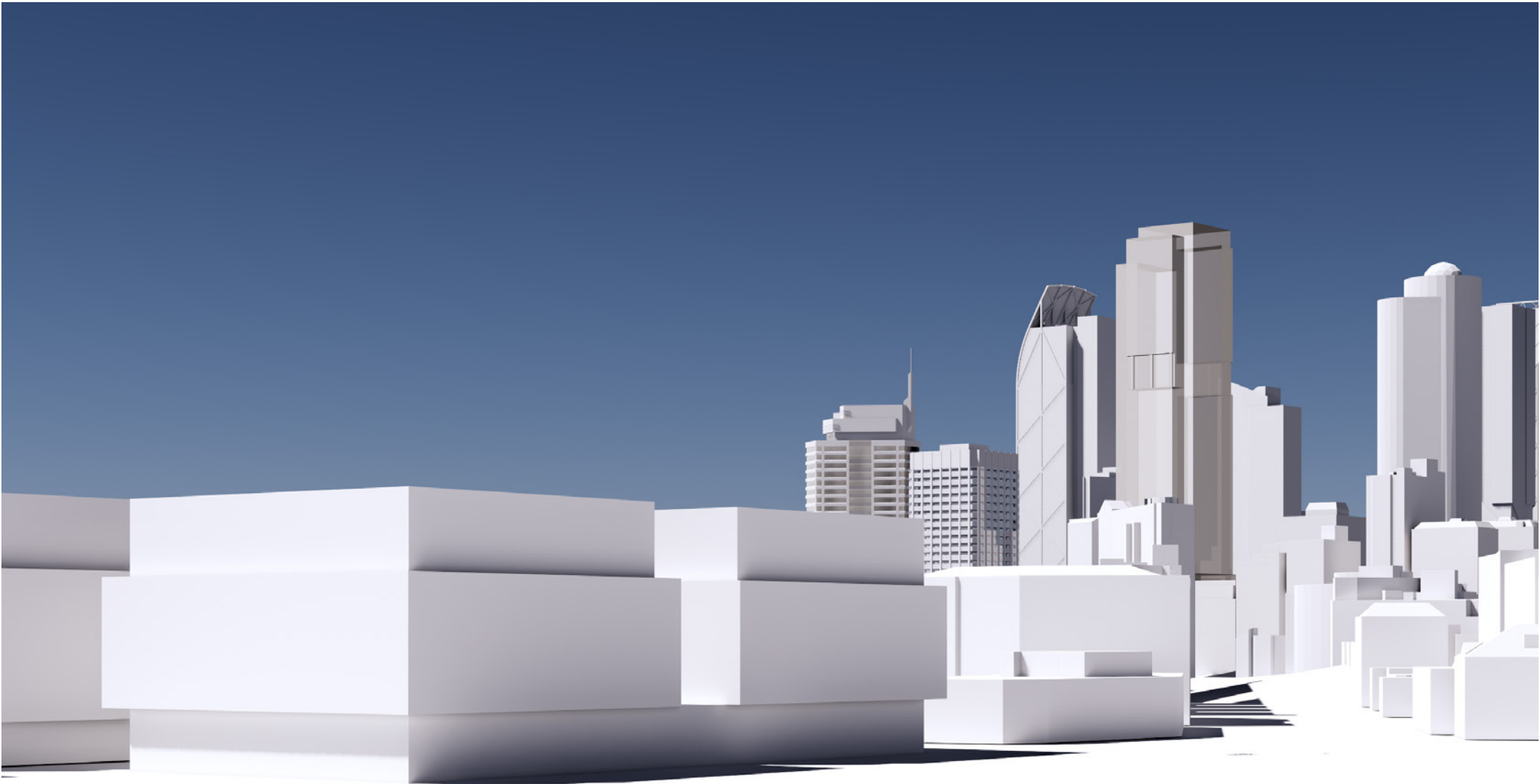

The model images do not provide an accurate representation of existing or proposed views but provides an impression of both current and future contexts.



Proposed Scheme

2pm, March

Viewpoint:



Reference Image:

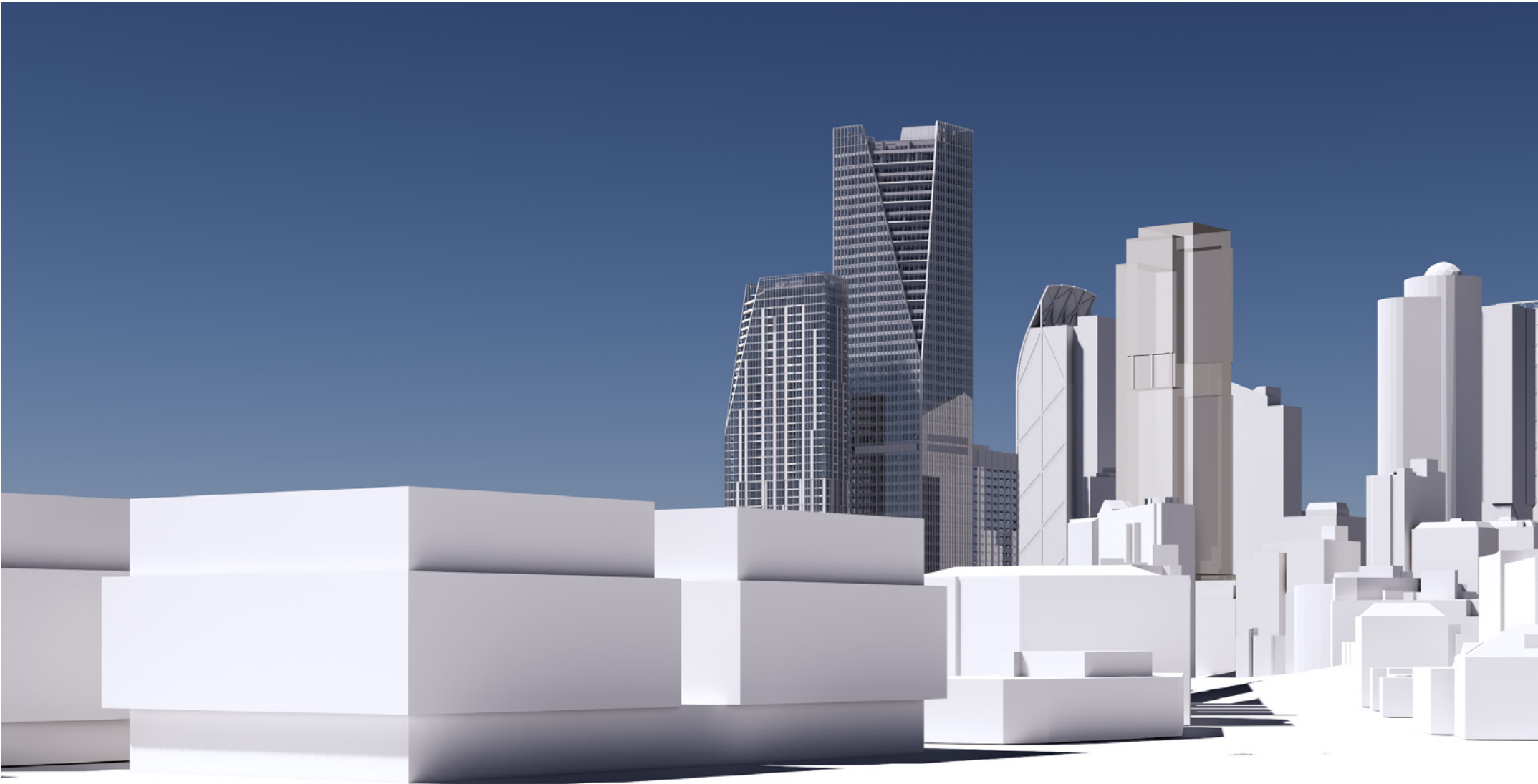

The model images do not provide an accurate representation of existing or proposed views but provides an impression of both current and future contexts.

Current View

11am, March

Viewpoint:



Reference Image:

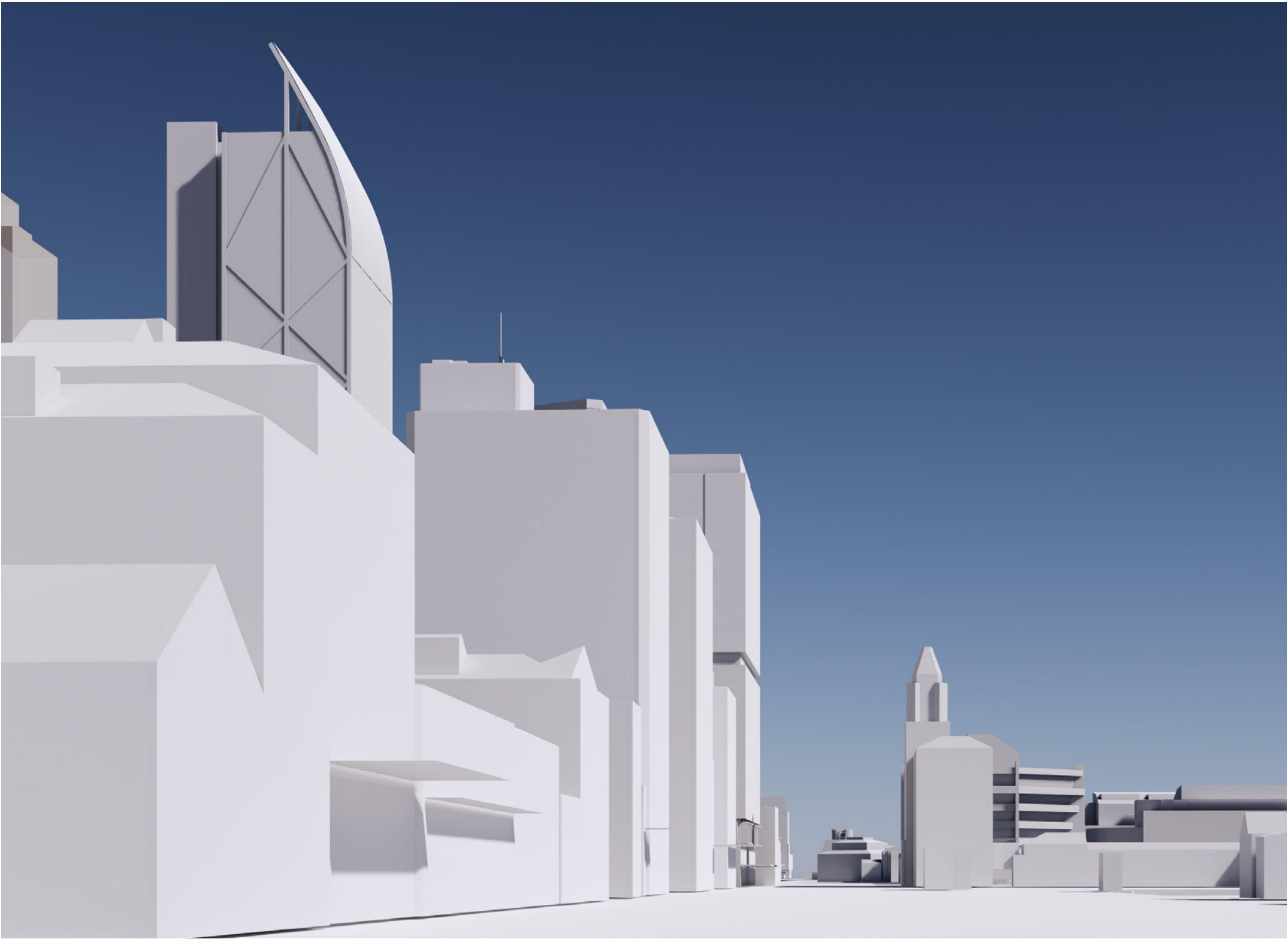

The model images do not provide an accurate representation of existing or proposed views but provides an impression of both current and future contexts.



Proposed Scheme

11am, March

Viewpoint:



Reference Image:

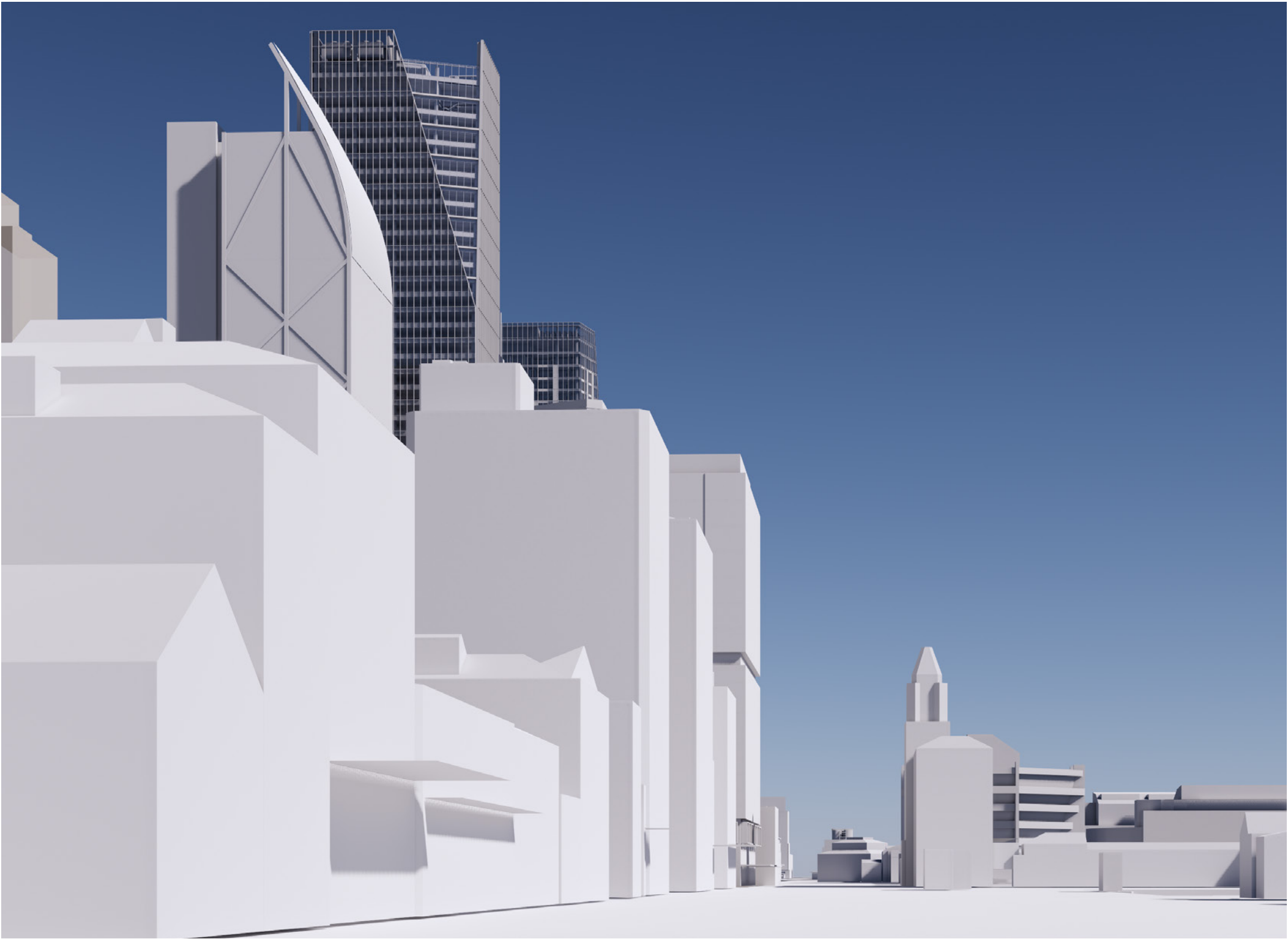

The model images do not provide an accurate representation of existing or proposed views but provides an impression of both current and future contexts.

Current View

2pm, January

Viewpoint:



Reference Image:

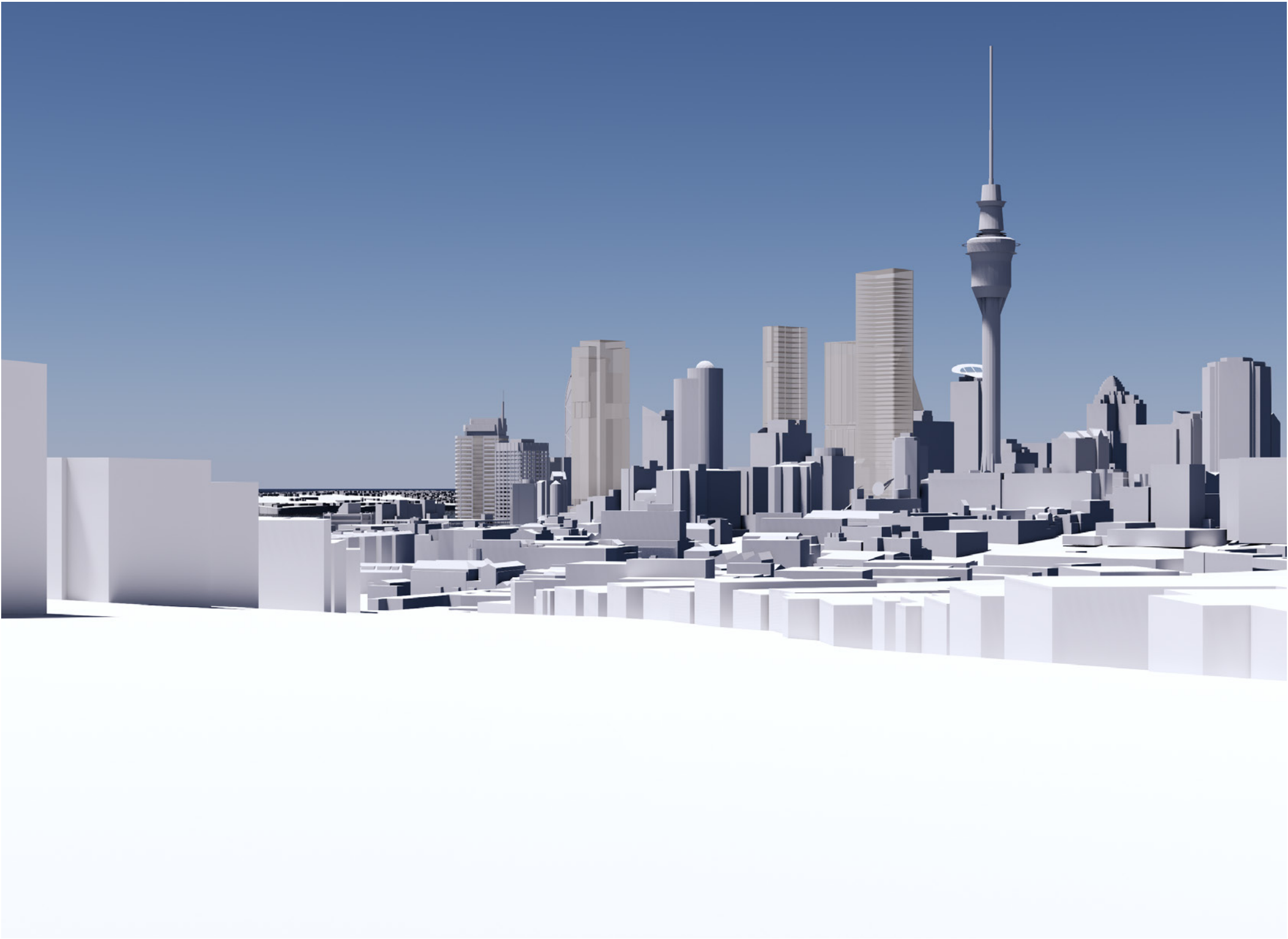

The model images do not provide an accurate representation of existing or proposed views but provides an impression of both current and future contexts.



Proposed Scheme

2pm, January

Viewpoint:



Reference Image:

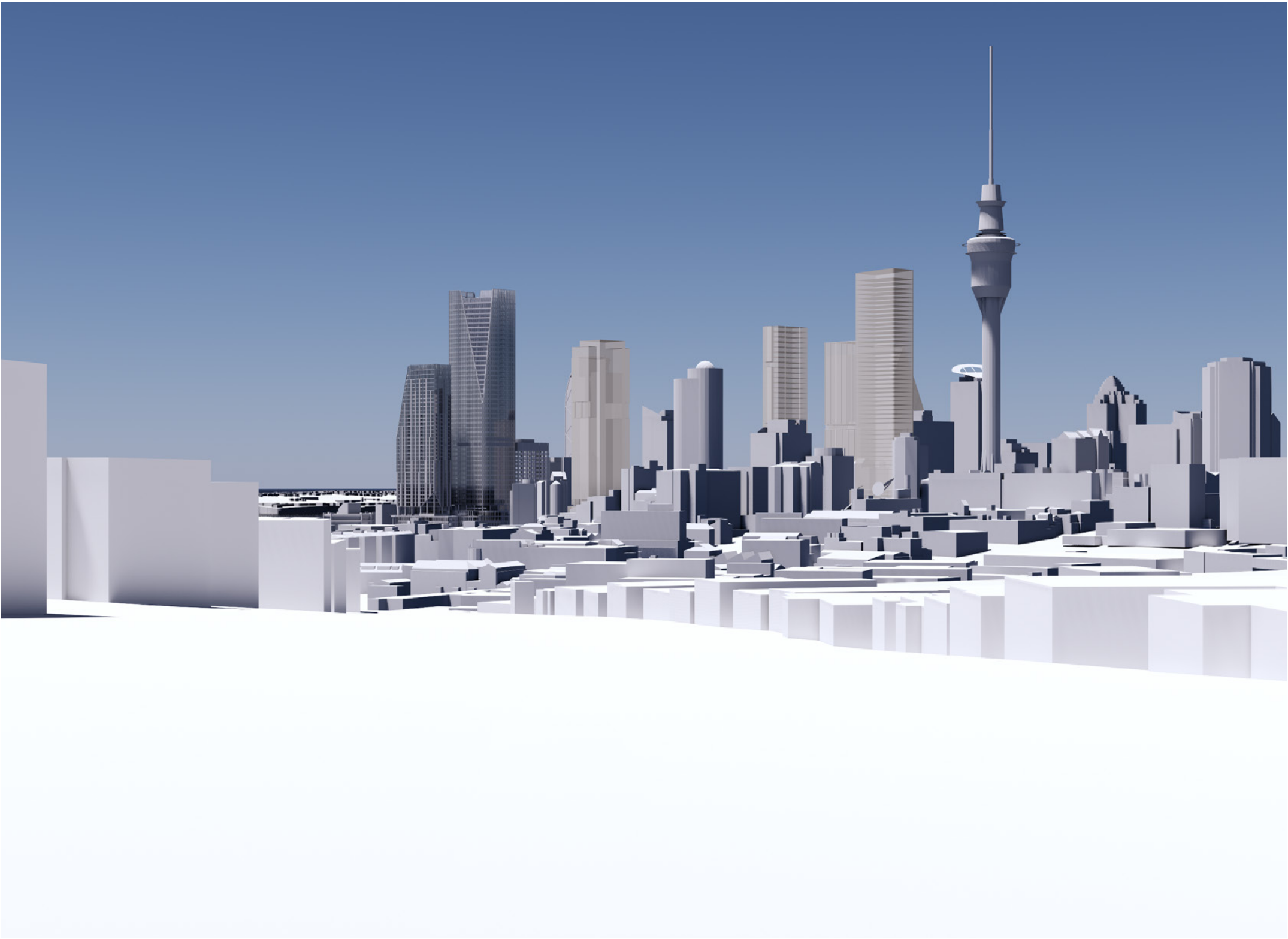

The model images do not provide an accurate representation of existing or proposed views but provides an impression of both current and future contexts.

