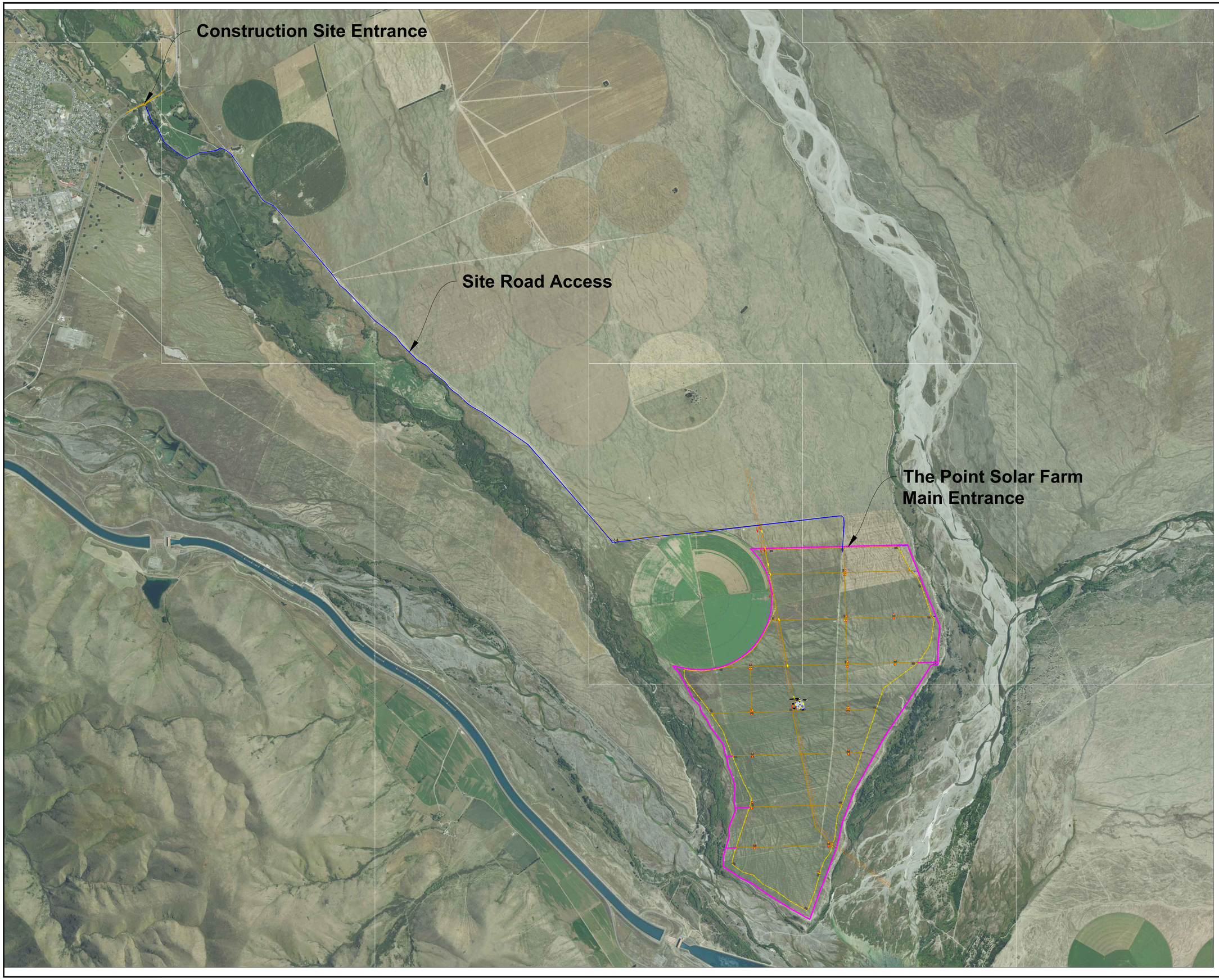

PRELIMINARY DESIGN

N
W E
S

GENERAL NOTES

1. ALL DIMENSIONS ARE IN METER UNLESS OTHERWISE SPECIFIED.

LEGEND

- SITE BOUNDARY
- TRANSMISSION LINE
- SECURITY FENCE
- HARDSTAND WITH WATER TANK (FIRE FIGHTING)
- PLANT ROAD & CENTERLINE OF ROAD
- EXTERNAL SITE ROAD ACCESS

REFERENCE DRAWINGS

No.	DRAWING TITLE	DRAWING No.

R	DATE	DESCRIPTION OF REVISION	REMARKS
0	27-03-2026	DRAFT	

PROJECT NAME :

THE POINT - 450MWp SOLAR FARM
NEW ZEALAND

DRAFTING ENGINEER :

REG RENEWABLE ENGINEERING GROUP

RENEWABLE ENGINEERING GROUP

GENERAL CONTRACTOR :

FNSF

Far North Solar Farm
Powering New Zealand's Renewable Future.

A: Level 1, 65 KUMEU ROAD, AUCKLAND E: engineering@fnsf.co.nz

This drawing is property of FNSF/REG and may not be copied (in whole or in part) used for manufacturing or disclosed without prior consent of FNSF/REG.

DESIGNED & DRAWN BY:	JROD	R.J.L.	TITLE : **Figure 1 for Dust Management Plan**
CHECKED BY:	PAREEK	P.P.	
APPROVED BY:	JOHN T.	J.T.	

DRAWING No.
REG_PTS_450MWp_290426_FIG1

SHEET SIZE	SHEET	SCALE	REV
A1	1 OF 2	AS SHOWN	0

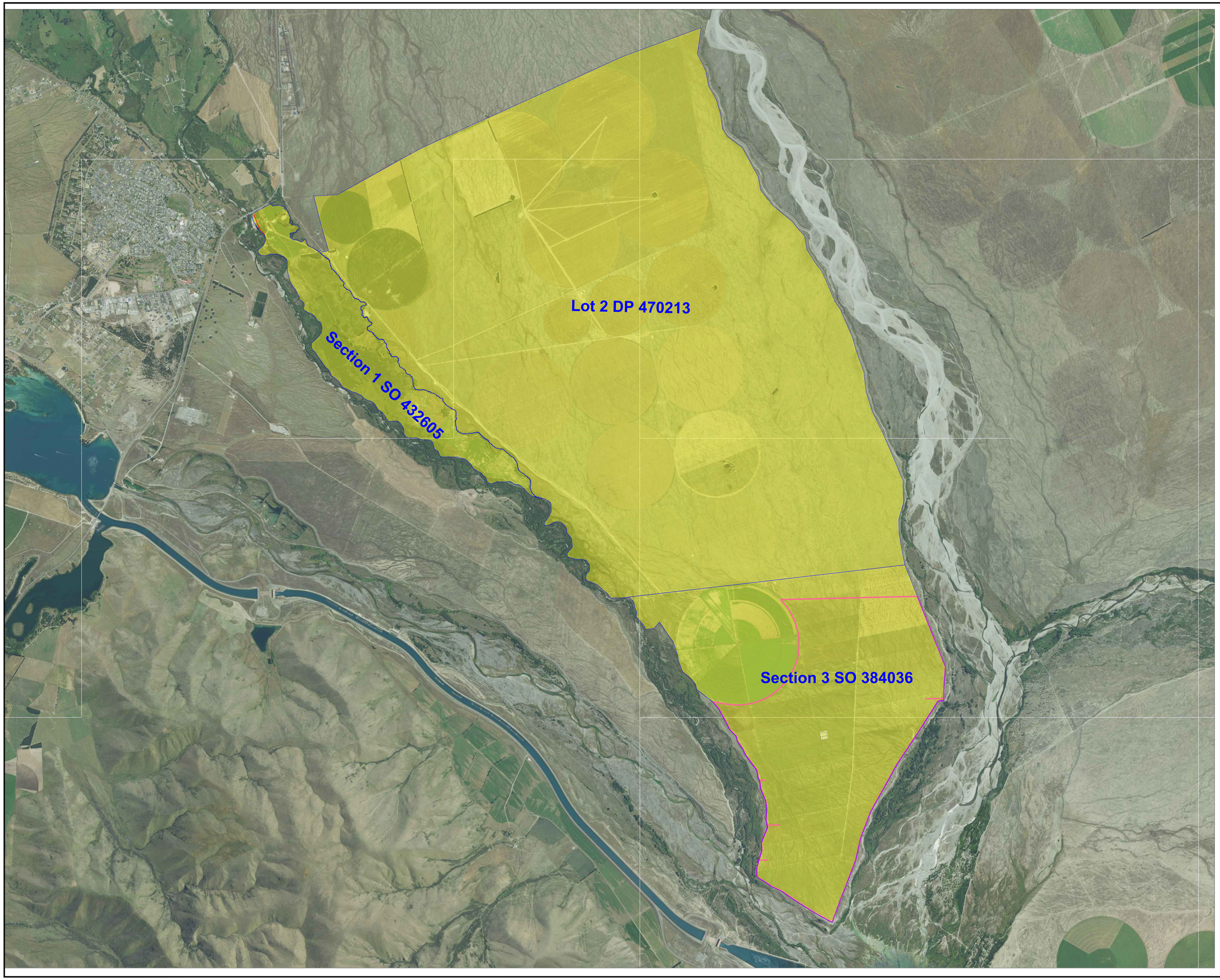

PRELIMINARY DESIGN

N
W E
S

GENERAL NOTES

1. ALL DIMENSIONS ARE IN METER UNLESS OTHERWISE SPECIFIED.

LEGEND

REFERENCE DRAWINGS

No.	DRAWING TITLE	DRAWING No.

R	DATE	DESCRIPTION OF REVISION	REMARKS
0	27-03-2026	DRAFT	

PROJECT NAME :

THE POINT - 450MWp SOLAR FARM
NEW ZEALAND

DRAFTING ENGINEER :

REG
RENEWABLE ENGINEERING GROUP

RENEWABLE ENGINEERING GROUP

GENERAL CONTRACTOR :

FNSF

Far North Solar Farm
Powering New Zealand's Renewable Future.

A: Level 1, 65 KUMEU ROAD, AUCKLAND E: engineering@fnsf.co.nz

This drawing is property of FNSF/REG and may not be copied (in whole or in part) used for manufacturing or disclosed without prior consent of FNSF/REG.

DESIGNED & DRAWN BY:	JROD	R.J.L.	TITLE : **Figure 2 for Dust Management Plan**
CHECKED BY:	PAREEK	P.P.	
APPROVED BY:	JOHN T.	J.T.	

DRAWING No.
REG_PTS_450MWp_290426_FIG2

SHEET SIZE	SHEET	SCALE	REV
A1	2 OF 2	AS SHOWN	0