



Doolans Water Intake & Access

E600 Series

FOR FASTRACK APPLICATION

 <p>SOUTHERN LAND DEVELOPMENT CONSULTANTS</p>	REVISION	DESCRIPTION	DATE	<p>Remarkables Ski Area Upgrades & Doolans Basin Expansion General Arrangements Section Cover</p>		SCALE
	C	For Information	28/11/25			SHOW LEVEL
<p>Level 2 Broward House, 21 Broward St, Wanaka, Ph: (03) 443 5077, Email: contact@southernland.co.nz, www.southernland.co.nz</p> <p>Any person using Southern Land drawings and other data accepts the risk of using the drawings and other data in electronic form without requesting and checking them for accuracy against the original hard copy version or with Southern Land directly and ensuring the information is the most recent issue. If the plan is being used for resource consent purposes then areas and dimensions should be considered indicative and subject to final Land Transfer Survey. As areas and dimensions may vary upon survey it should not be attached to sale & purchase agreements without an appropriate condition to cover such variations.</p>				<p>CSNZ THE COLLECTED SURVEYS OF NEW ZEALAND</p>		<p>COPYRIGHT: THE COPYRIGHT AND INTELLECTUAL PROPERTY RIGHTS FOR THE INFORMATION SHOWN ON THIS PLAN REMAIN THE PROPERTY OF SOUTHERN LAND LTD. IT MAY NOT BE REPRODUCED WITHOUT THE PRIOR CONSENT OF SOUTHERN LAND LTD.</p>
APPROVED	DATE	CHECKED	DATE	SHOWING REFERENCE	REVISION	
AJHB/TN	28/11/25	MB	07/03/25	A30043_E7	G	
		AJHB	28/11/25			

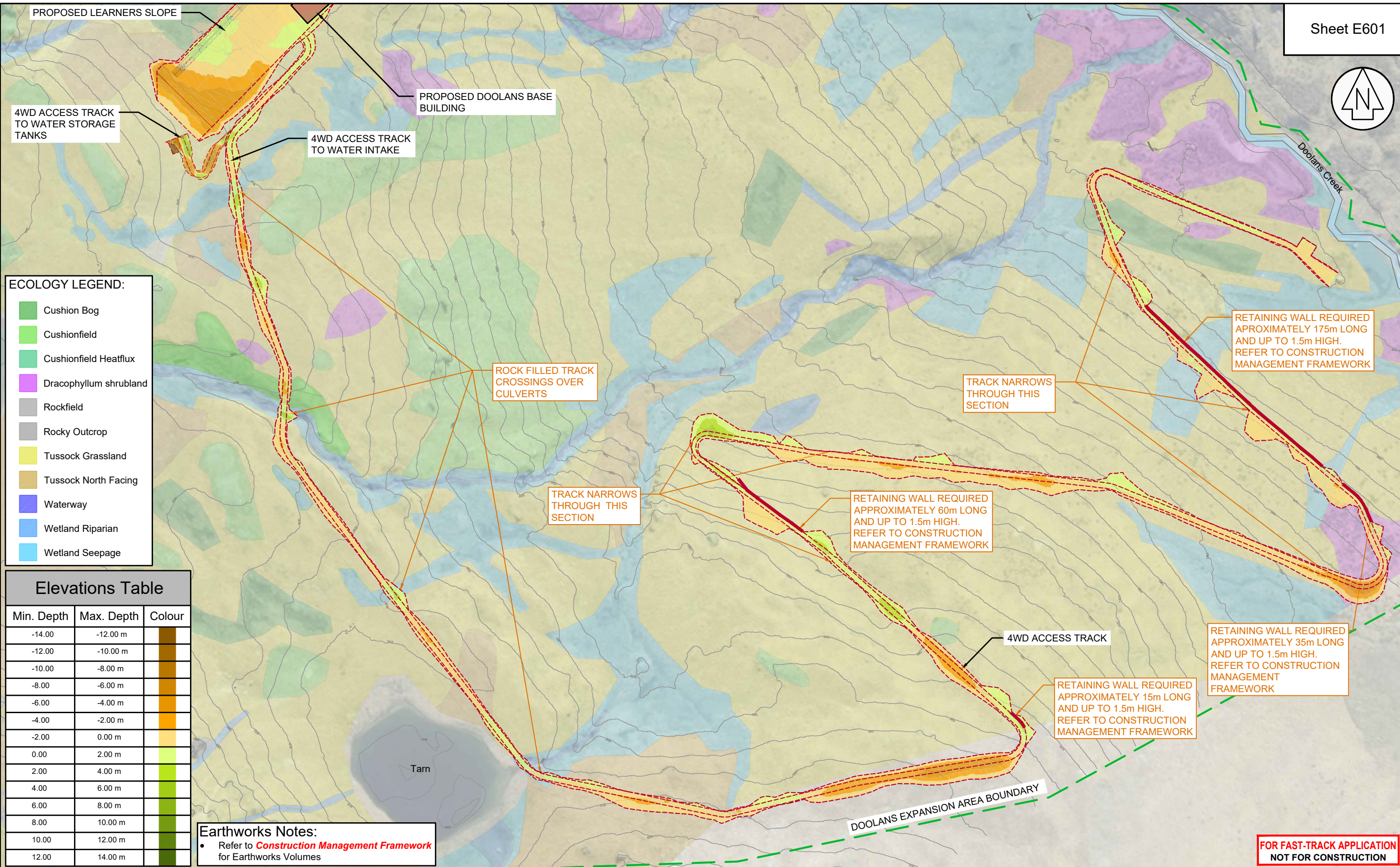

ECOLOGY LEGEND:

- Cushion Bog
- Cushionfield
- Cushionfield Heatflux
- Dracophyllum shrubland
- Rockfield
- Rocky Outcrop
- Tussock Grassland
- Tussock North Facing
- Waterway
- Wetland Riparian
- Wetland Seepage

Elevations Table

Min. Depth	Max. Depth	Colour
-14.00	-12.00 m	
-12.00	-10.00 m	
-10.00	-8.00 m	
-8.00	-6.00 m	
-6.00	-4.00 m	
-4.00	-2.00 m	
-2.00	0.00 m	
0.00	2.00 m	
2.00	4.00 m	
4.00	6.00 m	
6.00	8.00 m	
8.00	10.00 m	
10.00	12.00 m	
12.00	14.00 m	

Earthworks Notes:

- Refer to **Construction Management Framework** for Earthworks Volumes

FOR FAST-TRACK APPLICATION
NOT FOR CONSTRUCTION



REVISION	DESCRIPTION	DATE
G	For Information	28/11/25
H	For Consent	30/01/26
I	For Consent	27/02/26
J	For Consent	16/04/26

Remarkables Ski Area Upgrades & Doolans Basin Expansion

Doolans Water Intake and Access Cut & Fill



SCALE
1:2,500 @ A3

DATUM & LEVEL
NZTM

LEVEL IN TERMS OF DV088
ORIGIN OIT XI DP XXXXX RL = XXXXX

Level 2 Brownston House, 21 Brownston St, Wanaka, Ph: (03) 443 5577, Email: contact@southernland.co.nz, www.southernland.co.nz

Any person using Southern Land drawings and other data accepts the risk of using the drawings and other data in electronic form without requesting and checking them for accuracy against the original hard copy versions or with Southern Land directly and ensuring the information is the most recent issue. If this plan is being used for resource consent purposes then areas and dimensions should be considered indicative and subject to final Land Transfer Survey. As areas and dimensions may vary upon survey it should not be attached to sale & purchase agreements without an appropriate condition to cover such variations.



COPYRIGHT: THE COPYRIGHT AND INTELLECTUAL PROPERTY RIGHTS FOR THE INFORMATION SHOWN ON THIS PLAN REMAIN THE PROPERTY OF SOUTHERN LAND LTD. IT MAY NOT BE REPRODUCED WITHOUT THE PRIOR CONSENT OF SOUTHERN LAND LTD.

SURVEYED	DATE	CHECKED	DATE
-	-	AJHB	16/04/26
DRAWN	DATE	APPROVED	DATE
TN/MS	16/04/26	AJHB	16/04/26

DRAWING REFERENCE
A30043_E7

REVISION
J

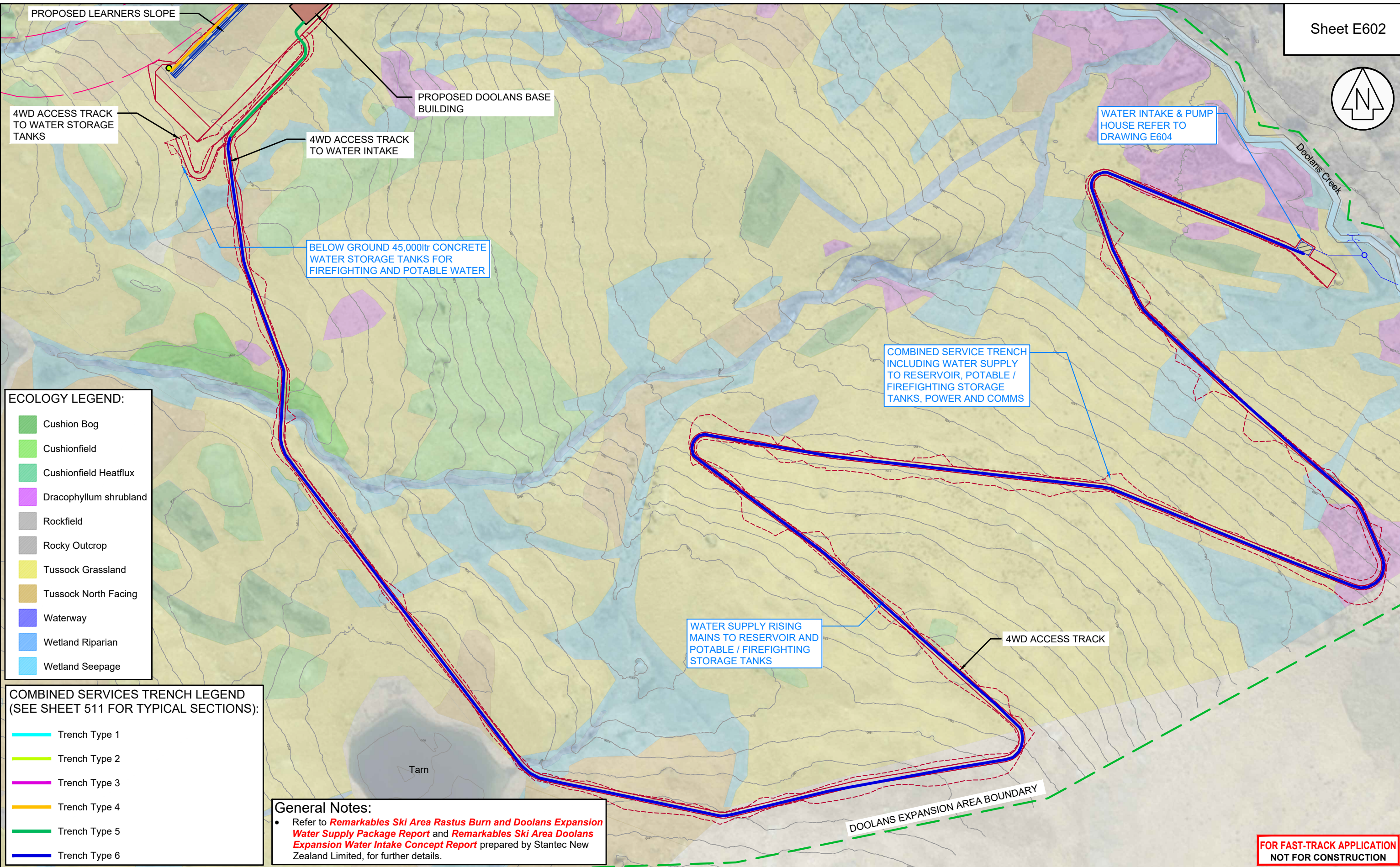

ECOLOGY LEGEND:

- Cushion Bog
- Cushionfield
- Cushionfield Heatflux
- Dracophyllum shrubland
- Rockfield
- Rocky Outcrop
- Tussock Grassland
- Tussock North Facing
- Waterway
- Wetland Riparian
- Wetland Seepage

COMBINED SERVICES TRENCH LEGEND (SEE SHEET 511 FOR TYPICAL SECTIONS):

- Trench Type 1
- Trench Type 2
- Trench Type 3
- Trench Type 4
- Trench Type 5
- Trench Type 6

General Notes:

- Refer to *Remarkables Ski Area Rastus Burn and Doolans Expansion Water Supply Package Report* and *Remarkables Ski Area Doolans Expansion Water Intake Concept Report* prepared by Stantec New Zealand Limited, for further details.

FOR FAST-TRACK APPLICATION
NOT FOR CONSTRUCTION



REVISION	DESCRIPTION	DATE
G	For Information	28/11/25
H	For Consent	30/01/26
I	For Consent	27/01/26
J	For Consent	16/04/26

Remarkables Ski Area Upgrades & Doolans Basin Expansion Doolans Water Intake and Access Proposed Utilities



SCALE
1:2,500 @ A3

DATUM & LEVEL
NZTM

LEVEL IN TERMS OF DV068
ORIGIN OIT XI DP XXXXX RL = XXXXX

Level 2 Brownston House, 21 Brownston St, Wanaka, Ph: (03) 443 5577, Email: contact@southernland.co.nz, www.southernland.co.nz

Any person using Southern Land drawings and other data accepts the risk of using the drawings and other data in electronic form without requesting and checking them for accuracy against the original hard copy versions or with Southern Land directly and ensuring the information is the most recent issue. If this plan is being used for resource consent purposes then areas and dimensions should be considered indicative and subject to final Land Transfer Survey. As areas and dimensions may vary upon survey it should not be attached to sale & purchase agreements without an appropriate condition to cover such variations.



COPYRIGHT: THE COPYRIGHT AND INTELLECTUAL PROPERTY RIGHTS FOR THE INFORMATION SHOWN ON THIS PLAN REMAIN THE PROPERTY OF SOUTHERN LAND LTD. IT MAY NOT BE REPRODUCED WITHOUT THE PRIOR CONSENT OF SOUTHERN LAND LTD.

SURVEYED	DATE	CHECKED	DATE
-	-	AJHB	16/04/26
DRAWN	DATE	APPROVED	DATE
TN/MS	16/04/26	AJHB	16/04/26

DRAWING REFERENCE
A30043_E7

REVISION
J

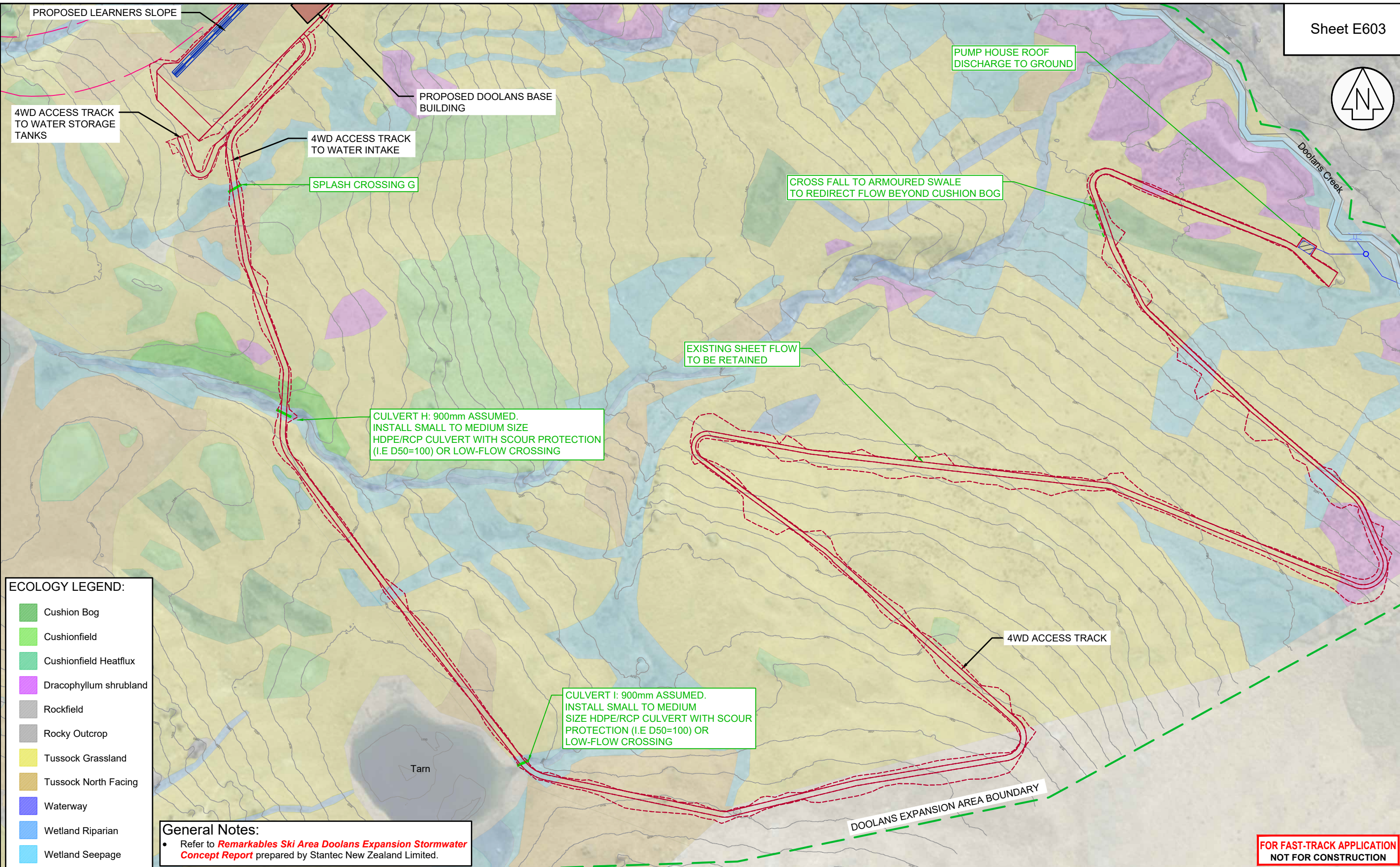

ECOLOGY LEGEND:

- Cushion Bog
- Cushionfield
- Cushionfield Heatflux
- Dracophyllum shrubland
- Rockfield
- Rocky Outcrop
- Tussock Grassland
- Tussock North Facing
- Waterway
- Wetland Riparian
- Wetland Seepage

General Notes:

- Refer to **Remarkables Ski Area Doolans Expansion Stormwater Concept Report** prepared by Stantec New Zealand Limited.

FOR FAST-TRACK APPLICATION
NOT FOR CONSTRUCTION



REVISION	DESCRIPTION	DATE
H	For Consent	30/01/26
I	For Consent	27/02/26
J	For Consent	16/04/26
K	For Consent	06/05/26

Remarkables Ski Area Upgrades & Doolans Basin Expansion Doolans Water Intake and Access Stormwater



SCALE
1:2,500 @ A3

DATUM & LEVEL
NZTM
LEVEL IN TERMS OF DV088
ORIGIN OIT XI DP XXXXX RL = XXXXX

Level 2 Brownston House, 21 Brownston St, Wanaka, Ph: (03) 443 5577, Email: contact@southernland.co.nz, www.southernland.co.nz

Any person using Southern Land drawings and other data accepts the risk of using the drawings and other data in electronic form without requesting and checking them for accuracy against the original hard copy versions or with Southern Land directly and ensuring the information is the most recent issue. If this plan is being used for resource consent purposes then areas and dimensions should be considered indicative and subject to final Land Transfer Survey. As areas and dimensions may vary upon survey it should not be attached to sale & purchase agreements without an appropriate condition to cover such variations.



COPYRIGHT: THE COPYRIGHT AND INTELLECTUAL PROPERTY RIGHTS FOR THE INFORMATION SHOWN ON THIS PLAN REMAIN THE PROPERTY OF SOUTHERN LAND LTD. IT MAY NOT BE REPRODUCED WITHOUT THE PRIOR CONSENT OF SOUTHERN LAND LTD.

SURVEYED	DATE	CHECKED	DATE	APPROVED	DATE	DRAWING REFERENCE	REVISION
-	-	AJHB	06/05/26	-	-	A30043_E7	K
DN/MS	06/05/26	AJHB	06/05/26	-	-		



WATER SUPPLY PUMP STATION BUILDING

PROPRIETARY SHED TO ACCOMMODATE PUMP STATION EQUIPMENT. COLOURSTEEL TO BE PAINTED IN RESENE IRONSAND N36-003-056

INDICATIVE EXISTING GROUND LEVEL

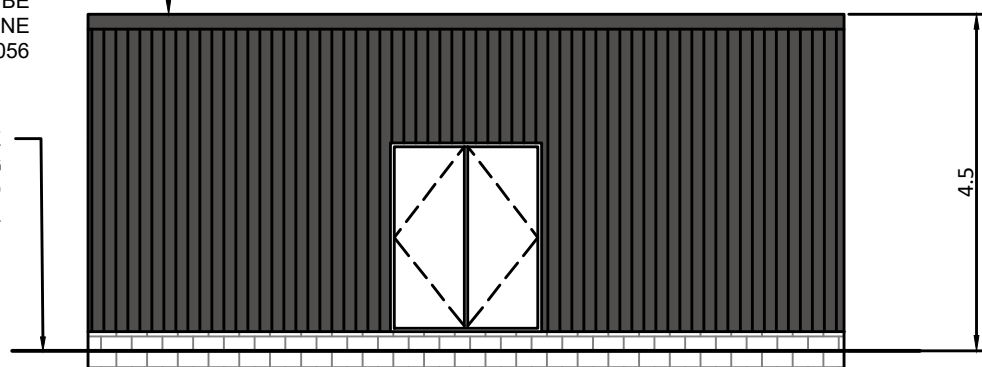

SOUTHERN ELEVATION

1:100 @ A3

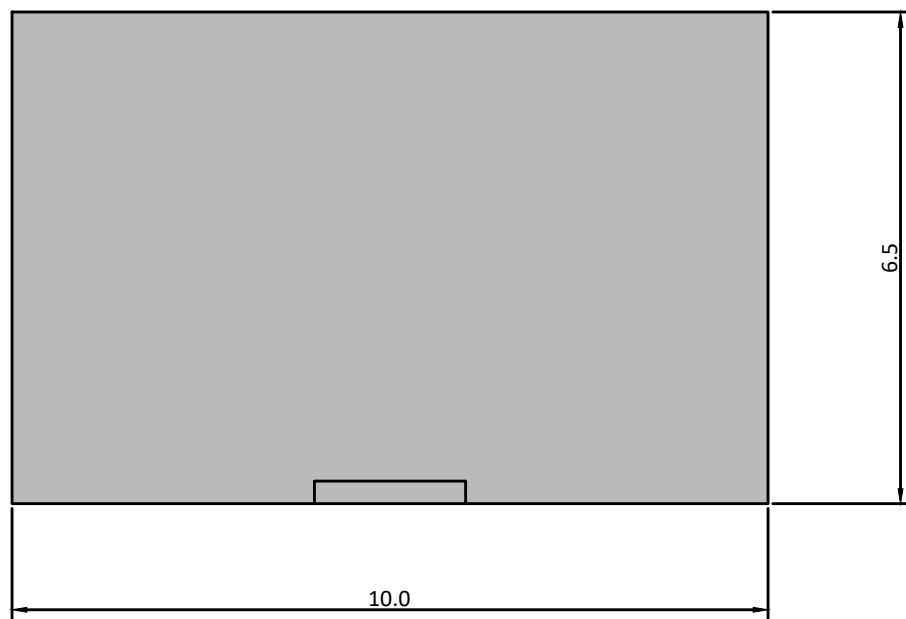

FOUNDATION PLAN

1:100 @ A3

SERVICES REQUIRED TO BUILDING:

1. POWER SUPPLY = UNDERGROUND MAINS
2. DATA/WIFI SUPPLY

General Notes:

- Refer to **Remarkables Ski Area Rastus Burn and Doolans Expansion Water Supply Package Report** and **Remarkables Ski Area Doolans Expansion Water Intake Concept Report** prepared by Stantec New Zealand Limited, for further details.

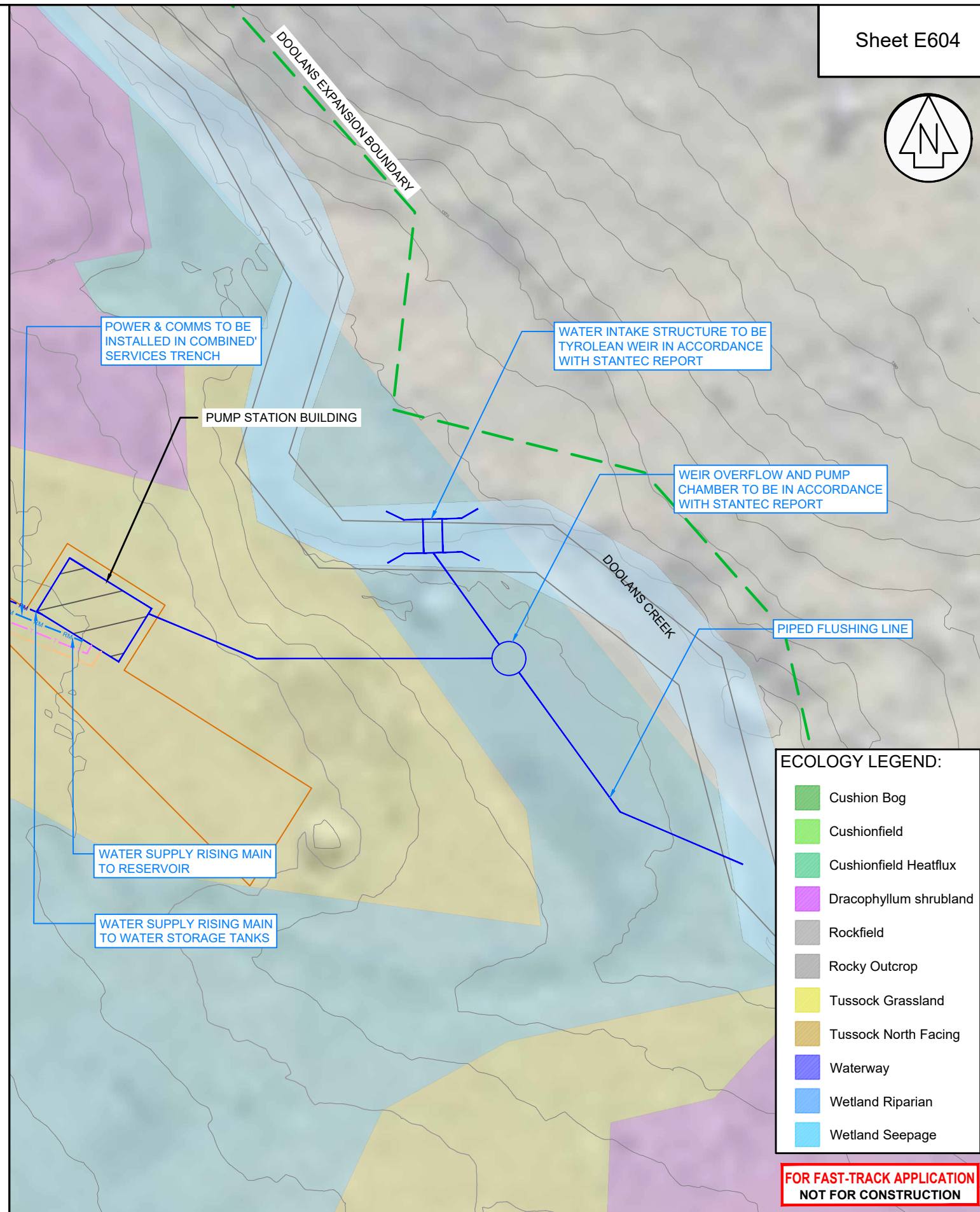

ECOLOGY LEGEND:

- Cushion Bog
- Cushionfield
- Cushionfield Heatflux
- Dracophyllum shrubland
- Rockfield
- Rocky Outcrop
- Tussock Grassland
- Tussock North Facing
- Waterway
- Wetland Riparian
- Wetland Seepage

**FOR FAST-TRACK APPLICATION
NOT FOR CONSTRUCTION**



REVISION	DESCRIPTION	DATE
G	For Information	28/11/25
H	For Consent	30/01/26
I	For Consent	27/02/26
J	For Consent	16/04/26

**Remarkables Ski Area Upgrades & Doolans Basin Expansion
Doolans Water Intake and Access
Water Intake & Pumphouse Details**



SCALE
1:500 @ A3
DATUM & LEVEL
NZTM
LEVEL IN TERMS OF DV088
ORIGIN DIT XI DP XXXXX RL = XXXXX
DRAWING REFERENCE
A30043_E7

SURVEYED	DATE	CHECKED	DATE
-	-	AJHB	16/04/26
DRAWN	DATE	APPROVED	DATE
TN/MS	16/04/26	AJHB	16/04/26