

# Water Management Plan

[23/10/2/06/20265](#)

## Revision History

### Review and Approval

Revision	Author	Organisation	Date	Approved
Rev A	S. Reid P. Weber	Mine Waste Management Ltd	10/09/2025	C. Low
Rev B	S. Reid P. Weber	Mine Waste Management Ltd	11/09/2025	C. Low
Rev C	S. Reid P. Weber	Mine Waste Management Ltd	17/09/2025	C. Low
Rev 0	S. Reid P. Weber	Mine Waste Management Ltd	23/10/2025	C. Low
<u>Rev 1</u>	<u>D. Terry</u> <u>P. Weber</u>	<u>Mine Waste Management Ltd</u>	<u>22/06/2025</u>	<u>C. Low</u>

### Next Review

No later than one year after the original document is approved.

Revision Status

<u>REVISION</u>	<u>DATE</u>	<u>STATUS</u>	<u>AMENDED DESCRIPTION</u>
<a href="#">Rev 0</a>	<a href="#">23/10/2026</a>	<a href="#">Draft</a>	<a href="#">Approved for submission with FTAA substantive application</a>
<a href="#">Rev 1</a>	<a href="#">22/06/2026</a>	<a href="#">Draft</a>	<a href="#">Updated with input from expert conferencing and concurrent hearings.</a>

## Contents

1. INTRODUCTION .....	826
1.1. Purpose.....	826
2. MANAGEMENT OBJECTIVES .....	1735
2.1. Key Objectives of the Water Management Plan .....	1735
2.2. Key Outcomes the Water Management Plan will Achieve .....	1735
2.3. BOGP Phase Objectives.....	1836
2.4. Adaptive Management Processes.....	2038
3. LEGAL FRAMEWORK.....	2341
4. DESCRIPTION OF FACILITIES.....	2442
4.1.1. Surface Water .....	2644
4.1.2. Groundwater .....	3048
4.1.3. Water Management Climatic Context .....	3048
4.2. Projected Water Supply .....	3149
5. ROLES AND RESPONSIBILITIES .....	3351
6. WATER MANAGEMENT CLASSIFICATION AND FEATURES .....	3654
6.1. Water Classes.....	3654
6.2. Clean Water.....	3654
6.2.1. Clean Water Stream Diversions.....	3755
6.3. Mine Impacted Water – Overview.....	3856
6.4. Surficial MIW.....	3856
6.4.1. Surficial MIW Characterisation.....	3856
6.4.1. Dirty Water Stream Diversion .....	3957
6.4.2. Silt Ponds .....	3957
6.4.1. Sediment Retention Ponds.....	4159
6.5. Mine Circuit Water .....	4159
6.5.1. Mine Circuit Water Characterisation.....	4159
6.5.2. ELF Seepage .....	4361
6.5.3. Shepherds TSF .....	4361

6.5.4.	Pit Sump Water .....	4462
6.5.5.	Arsenic-rich Topsoil Stockpiles .....	4462
6.5.6.	Underground Water .....	4563
6.5.7.	Processing Plant and Infrastructure Area .....	4563
6.6.	Aquifer Water .....	4563
6.7.	Treated Water .....	4664
6.8.	Creek Flow Augmentation .....	4664
7.	CONSTRUCTION PHASE WATER MANAGEMENT .....	4866
7.1.	Start-up Phase .....	4866
7.1.1.	Water Related Risk Management .....	4866
7.1.2.	Water Management Planning .....	4967
7.2.	Project Development Phase .....	5169
7.2.1.	Water Related Risk Management .....	5169
7.3.	Construction Phase Monitoring .....	5472
8.	OPERATIONAL PHASE WATER MANAGEMENT .....	5573
8.1.	Operational Phase .....	5573
8.2.	Water Management Planning .....	5573
8.3.	Silt and Retention Ponds .....	6280
8.4.	Aquifer Water .....	6280
8.5.	Dust Suppression .....	6280
8.6.	Processing Plant .....	6381
8.6.1.	Cyanide Detoxification .....	6381
8.6.2.	Arsenic Treatment .....	6482
9.	ENVIRONMENTAL MONITORING AND COMPLIANCE .....	6583
9.1.	Compliance Monitoring .....	6583
9.1.1.	Surface Water Compliance Monitoring .....	6583
9.1.2.	Augmented Flows -Shepherds Creek and Rise and Shine Creek.....	7391
9.1.3.	Groundwater Compliance Monitoring .....	7896
9.2.	Performance Monitoring .....	8199

9.2.1.	Purpose.....	82100
9.2.2.	Surface Water Performance Monitoring .....	82100
9.2.3.	Groundwater Performance Monitoring.....	89107
9.2.4.	Review and Adaptive Management .....	98115
9.3.	Active Water Treatment .....	98115
9.4.	Future Monitoring Programs.....	99116
10.	MONITORING METHODS AND QUALITY ASSURANCE .....	101118
10.1.	Sampling Methods .....	101118
10.1.1.	Surface Water Sampling .....	101118
10.1.2.	Groundwater Sampling.....	102119
10.2.	Field Instrument Calibration .....	102119
10.3.	Sample Preparation and Handling .....	102119
10.4.	Decontamination Procedures .....	103120
10.5.	Field Quality Control samples .....	103120
10.5.1.	Rinsate Blanks .....	103120
10.5.2.	Field duplicates .....	103120
10.5.3.	Trip Blanks and Trip Sikes.....	103120
10.6.	Laboratory Analysis and QA/QC3F .....	103120
11.	DECOMMISSIONING / CLOSURE AND POST-CLOSURE MANAGEMENT .....	105122
11.1.	Closure Outcomes and Philosophy .....	105122
11.2.	Closure Phase Management Approach .....	105122
11.3.	Final Pit Voids / Pit Lake .....	106123
11.4.	Active Closure Phase: Active Water Treatment .....	108125
11.5.	Post-Closure Phase: Passive Water Treatment.....	111128
11.6.	Sludge Disposal .....	113130
11.7.	TSF.....	113130
11.8.	Silt Ponds, Retention Ponds, and Water Diversions.....	113130
11.9.	Closure Monitoring.....	114131
11.9.1.	Compliance Monitoring .....	114131

11.9.2. Pit Lake Monitoring.....	<a href="#">115132</a>
11.9.3. Active and Passive Water Treatment Monitoring.....	<a href="#">116133</a>
12. RISK MANAGEMENT – WATER.....	<a href="#">117134</a>
12.1. Risk Management Requirements.....	<a href="#">117134</a>
12.2. Risk Register.....	<a href="#">117134</a>
12.3. Critical Controls.....	<a href="#">117134</a>
12.4. Integration with Site-Wide Risk Systems.....	<a href="#">118135</a>
12.5. Water Management Risk Assessment.....	<a href="#">118135</a>
13. REPORTING AND DATA MANAGEMENT.....	<a href="#">128145</a>
13.1. Record Keeping and Data Management.....	<a href="#">128145</a>
13.2. External Reporting of Specific Studies.....	<a href="#">128145</a>
13.3. External Annual Reports.....	<a href="#">129146</a>
13.3.1. Report Content.....	<a href="#">129146</a>
14. CHANGE MANAGEMENT.....	<a href="#">131148</a>
14.1. Peer Review Panel Purpose.....	<a href="#">131148</a>
14.2. Review Requirements.....	<a href="#">131148</a>
14.3. Change Management Process and Approvals.....	<a href="#">132149</a>
15. REFERENCES.....	<a href="#">134151</a>
16. ACRONYMS.....	<a href="#">137154</a>
APPENDIX A: Compliance Limit Adjustments as per Ryder (2025).....	<a href="#">139156</a>

## 1. INTRODUCTION

### 1.1. Purpose

The purpose of the Bendigo-Ophir Gold Project (BOGP) Water Management Plan (WMP) is to manage all aspects of water during the construction and operational phases of the mine, and during the active- and post- closure phases of the project.

~~This management plan is a living document that will evolve over the life of the BOGP, and reflects the changing nature of risk, design assumptions, and operational knowledge. Adaptive management is a key component of this management plan which will be supported by performance monitoring and ongoing review.~~

This plan outlines key elements of the water management system at the BOGP including:

- A brief description of each water class and the water management features / infrastructure contained within each water class;
- An explanation of how water moves around the site in each phase, of the project where environmental discharges occur, and where water is retained on site;
- A description of water quality limits and other associated consent requirements, including monitoring to ensure compliance with the consent requirements; and
- A discussion on risk management at the BOGP in relation to water management.

### ~~1.2. Key Environmental Factors~~

~~Key environmental factors that have been identified through various technical studies (e.g., MWM, 2025a) indicate that mining of the BOGP will affect waters within the project area, including:~~

- ~~• Elevated total suspended solids (TSS) in surface waters.~~
- ~~• Neutral metalliferous drainage (NMD) that may have elevated potential constituents of concern (PCOC) such as arsenic (As), sulfate (SO<sub>4</sub>), and trace metals.~~
- ~~• Nitrate-rich drainage due to the use of ammonium-nitrate-fuel oil (ANFO) based explosives.~~
- ~~• Cyanide (CN) within the tailings water.~~

### ~~1.3. Description of Facilities~~

~~The BOGP site is located approximately 20 km northeast of Cromwell in the Dunstan Mountains of Central Otago New Zealand, within the Central Otago District Council (CODC) and Otago Regional Council (ORC). The Rise and Shine (RAS) and Come in Time (CIT) gold deposits are located within a ridge between Shepherds Creek to the northeast~~

and Rise and Shine Creek to the southwest. The Srex (SRX) gold deposit is located on the southern slopes of Rise and Shine Valley. Watercourses in both valleys flow from a divide in the southeast to outlets in the northwest.

The BOGP involves mining the identified gold deposits at RAS, CIT, SRX and Srex East (SRE). Both open pit and underground mining methods will be utilised within the project site to access the gold deposits. Infrastructure to support the project will be constructed in the lower Shepherds Creek Valley with non-operational infrastructure located on the adjoining Ardgour Terrace. The BOGP also involves the taking of groundwater from the Bendigo Aquifer for use in mining-related activities and the realignment of Thomson Gorge Road via Ardgour Station; see Figure 1.

The proposed BOGP will include the following components, as relevant to this WMP:

- Open pits, targeting the RAS, SRX, SRE, and CIT deposits.
- An underground mine targeting the RAS deposit.
- Three ex-pit engineered landforms (ELFs) – Shepherds ELF, Western ELF (WELF) and SRE ELF.
- Two in-pit landforms (backfill) – CIT and SRE<sup>1</sup>.
- Plant and processing area, where CIL<sup>2</sup> extraction technologies will be used as part of the ore recovery process. This includes the Shepherds Creek Fill.
- A tailings storage facility (TSF) and TSF Embankment.
- Other ancillary support services / structures (e.g., roads, water management infrastructure, water treatment plants, etc.).

These facilities will be placed in the catchments of Shepherds and Bendigo creeks.

---

<sup>1</sup>SRE Pit is backfilled by the SRX ELF.

<sup>2</sup>CIL = carbon-in-leach processes that uses cyanide as the lixiviant.

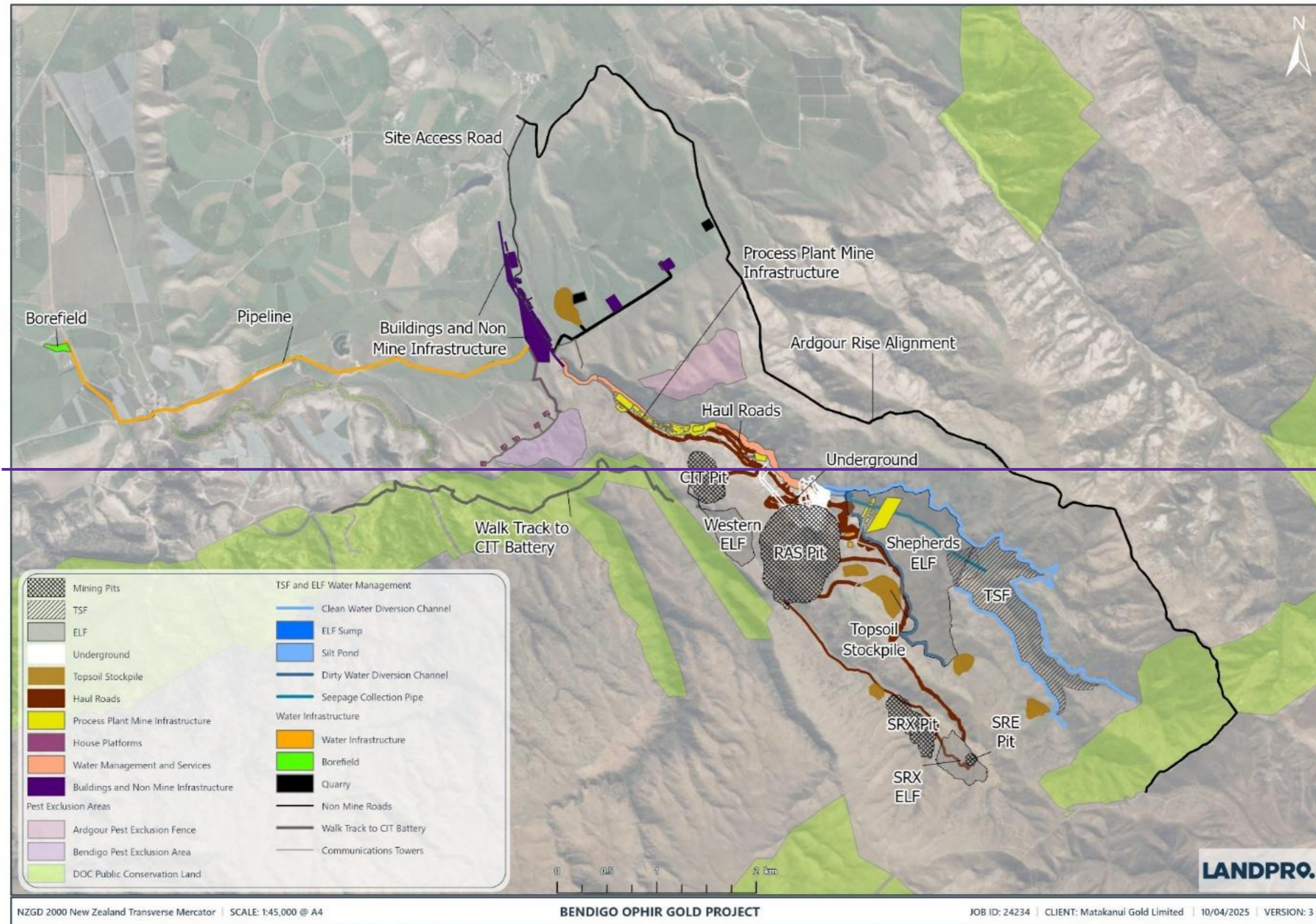

Figure 1: Bendigo-Ophir Gold Project and supporting infrastructure.

### 1.3.1.—Surface Water

The project area covers several catchments and sub-catchments (Figure 2), including:

- Shepherds Creek:** This creek runs permanently through the project area and then intermittently from the Ardgour Terrace towards the Lindis River. An irrigation water take on Shepherds Creek (RM17.301.15) downstream of SC02 monitoring site has the ability to take surface water in normal flow conditions. There is potential for groundwater to flow past this point via a thin layer of alluvial gravels along the creek bed.
- Jean Creek:** This creek is an intermittent tributary to Shepherds Creek.
- Rise and Shine Creek:** This creek joins Clearwater Creek south-east of the Come in Time Battery and flows into Bendigo Creek.
- Clearwater Creek:** Flows into Bendigo Creek and is considered a control site for the BOGP.
- Bendigo Creek:** Several irrigation water-takes are in place on this creek (RM20.079.01 and RM20.079.02).

Surface waters within the BOGP include sections of either ephemeral, intermittent, or perennial streams, supporting varying ecological values. Significant sections are degraded from historical land uses such as agriculture and mining (Ryder, 2025). The site has been divided into surface water monitoring locations and their upstream catchment areas (see Figure 3). This division assists with visualising upstream mining activities with potential for influence on the downstream resource consent compliance monitoring locations at SC01 and RS03.

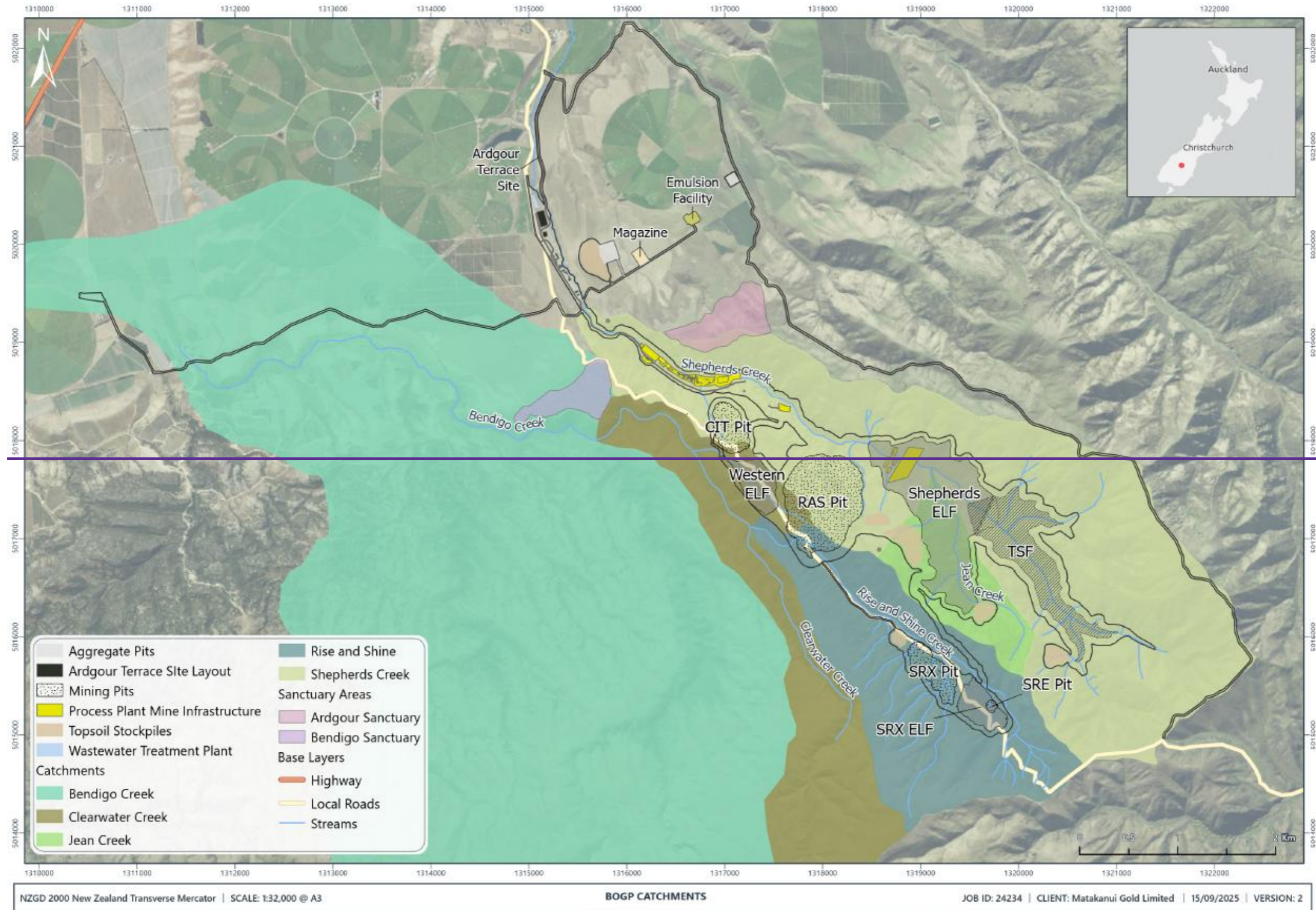

Figure 2: BOGP Regional Surface Hydrology, including surface water catchments and key drainage lines.

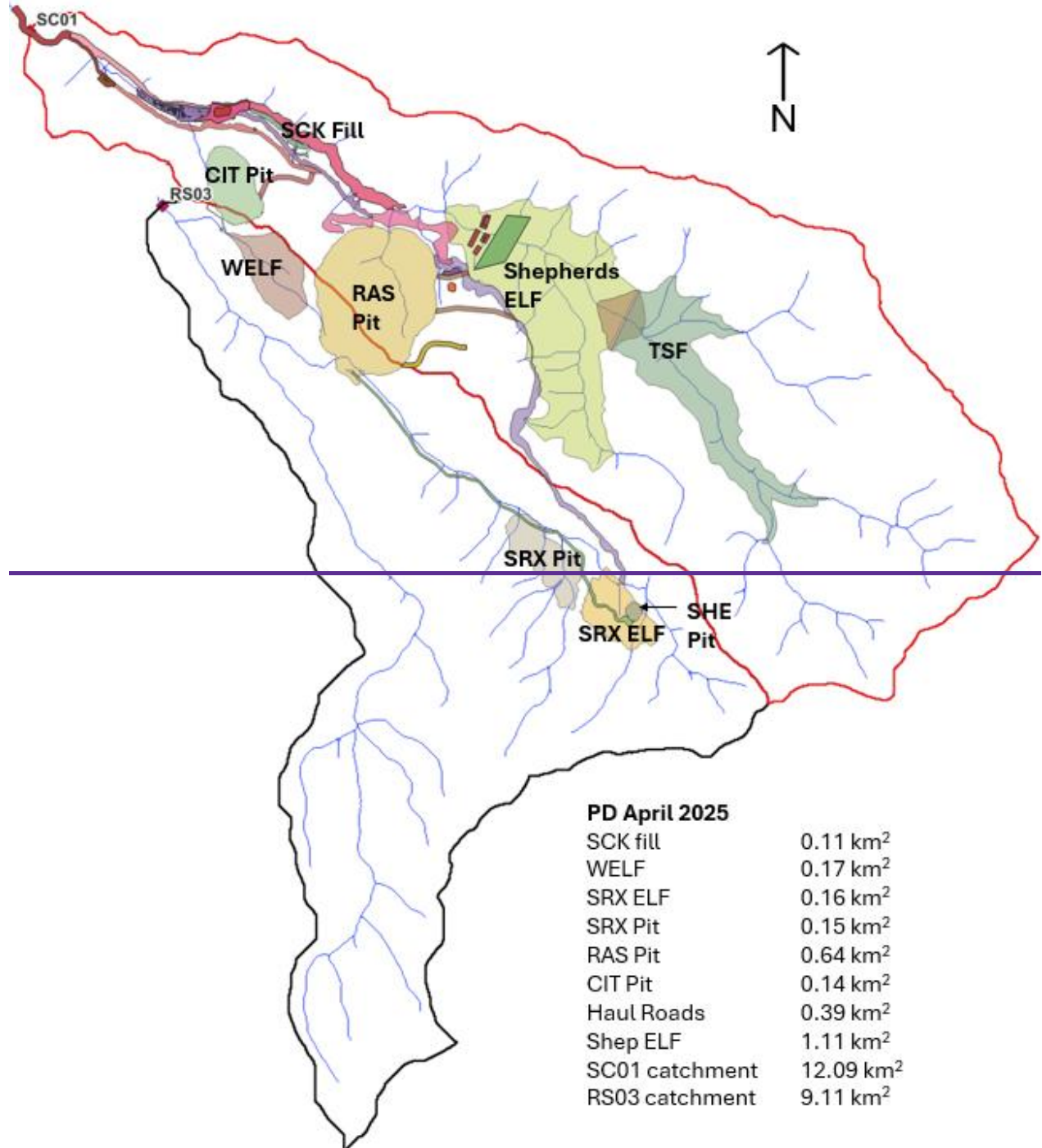

Figure 3: Location and areas of key mine domains within SC01 and RS03 catchments (MWM, 2025b).

### **1.3.2.—Groundwater**

Groundwater within the Bendigo district is divided into two key domains:

- Saturated consolidated rocks, generally schist basement; and
- Alluvium or outwash sediments, generally coarse sandy gravels.

Bendigo Aquifer has a measured average depth of 33 m (210 m to 195 m above mean sea level), and an average depth to water table of 12 m. This aquifer has some of the highest yields of aquifers in Otago Region, of up to 120 L/s and is primarily outwash sediments (cobble, gravel, sand and silt sized grains, largely devoid of densely packed silt or clay that otherwise constrains alluvial hydraulic conductivity) (Rekker, 2025a).

Groundwater for the BOGP is sourced from two bores located in the Bendigo Aquifer Borefield with a total abstraction rate of 110 L/s and is pumped to the Ardgour Terrace Site where potable water treatment and wastewater treatment plants will be located. These facilities will service BOGP from the mine construction phase through to mine closure.

Bendigo and Shepherds creeks alluvium have higher permeability and porosity. Low flows in Bendigo and Shepherds creeks result in a loss of surface water flow when the creek water soaks into the alluvium. Higher- and flood- flows in the creeks allow visible creek flow to extend further downstream, with subsurface flow continuing underground (Rekker, 2025a).

### **1.3.3.—Water Management Climatic Context**

The inland Otago region, in which the BOGP is located, is the driest region in the country and the valley floors of the Bendigo-Tarras districts among the driest in Otago. Dry periods of more than two weeks occur frequently in the area.

Temperatures are on average lower than the rest of New Zealand, with frosts and snowfalls occurring frequently over autumn—winter—spring. In summer and early autumn, temperatures exceed 30°C (Rekker, 2025b).

Figure 4 summarises the average monthly climate setting for the synthetic dataset that was derived by MWM (2025b), showing a strong water deficit in the summer months and a slight water surplus in the winter months based on rainfall and potential evapotranspiration.

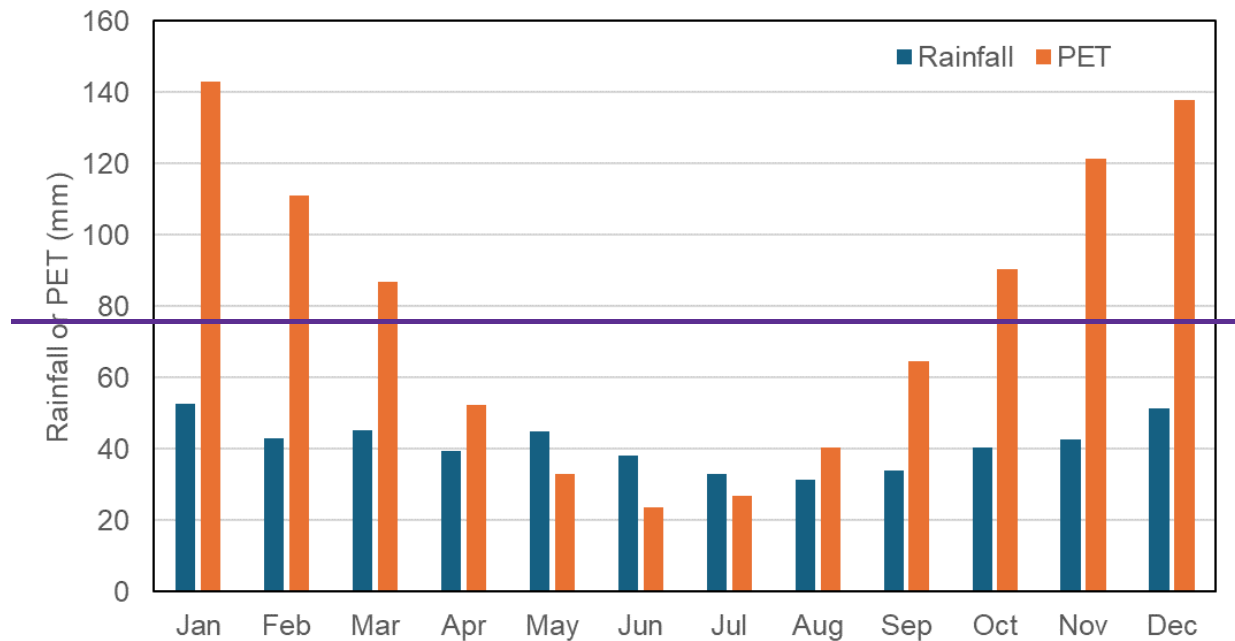

Figure 4. Average monthly synthetic climate data summary (From MWM, 2025)

#### 1.4. Projected Water Supply

Water balance calculations (MWM, 2025b) suggest that the site will be in a water deficit condition up to Year 8. After this point, dewatering from satellite pits (i.e., SRX and to a lesser extent CIT) may push the site to a water surplus condition for the last few years of mine life without additional controls. Engineering controls (e.g., construct the water treatment plant prior to closure) are available to manage potential water surpluses, and can be evaluated during detailed design phases. Ongoing site water balance reconciliation for the BOGP will be required to confirm water balance conditions remain in a water deficit condition.

During wetter years, recycled / reuse water use will be prioritised over groundwater abstraction where possible to reduce groundwater dependency.

A total peak supply of 110 L/s from the Bendigo Aquifer has been estimated for the BOGP (Rekker, 2025a). At project start-up water use will consist of Processing Plant make-up water, dust control for the haul roads and ELF's, and other uses. Within several years of Processing Plant operations and increasing use of recycled water from the mine circuit water (i.e., TSF decant water return), the new water demand is expected to reduce as dewatering rates increase with mine development.

|

— CONSENT CONDITIONS

Insert water conditions

— IWI AND CULTURAL CONSIDERATIONS

Insert

## 2. MANAGEMENT OBJECTIVES

### 2.1. Key Objectives of the Water Management Plan

The overarching objective of the BOGP WMP is to ensure that water is managed in a way that protects the environment, ~~supports operational needs, and~~ meets regulatory requirements ~~and supports operational needs~~. The key objectives of the WMP are to:

- Identify roles and responsibilities for MGL personnel to ensure this management plan achieves its objectives.
- Protect the receiving environment by ensuring any water discharges do not cause adverse effects.
- Explain the water quality limits set out in resource consents and relevant guidelines.
- Manage water sustainably across all phases of the project, including construction, operations, closure, and post-closure.
- Classify and manage water appropriately based on its source and quality (e.g., clean water, ~~mine circuit water, mine impacted water (MIW),~~ aquifer water, ~~etc~~).
- Design and implement infrastructure that supports effective water capture, diversion, treatment, and discharge.
- Monitor water quality and quantity to inform adaptive management processes and ensure compliance.
- Support closure outcomes by ensuring water management infrastructure and practices align with long-term rehabilitation goals.
- Identify and manage risks associated with water quality and quantity through a structured risk management framework.

### 2.2. Key Outcomes the Water Management Plan will Achieve

Implementation of the WMP will result in the following key outcomes:

- Reliable water supply to the BOGP Processing Plant.
- Effective water availability and distribution across the site to support mining and associated activities.
- Controlled movement and storage of various water classes.
- Water discharges within compliance limits.
- Proactive monitoring and adaptive management processes.
- Long-term sustainability of water use in a water-deficit environment.
- Zero release of untreated MIW from mine circuit water during operations and construction phases (except surficial MIW run-off from haul roads and engineered landforms).
- Successful transition to closure [including active and passive water treatment systems that help achieve water quality objectives.](#)

### 2.3. BOGP Phase Objectives

Each phase of the BOGP – from pre-construction detailed design of water management infrastructure through to post-closure management of the project – has a set of objectives to guide the project accordingly. These are summarised by mine phase:

- **Design Management:** design all water related infrastructure, including surface drainage, seepage drainage, collection sumps, diversion drains, retention ponds, etc to ensure water is managed onsite as per consent conditions, thereby ensuring no unauthorised ~~environmental water~~ discharges occurs, and water is managed throughout the life of mine to achieve closure outcomes.
- **Construction Management:** undertake, monitor, and review water management during the Start-Up and Project Development Phases to ensure:
  - Sediment and erosion ~~effects are~~is appropriately managed;
  - Clean water is directly discharged from site when possible;
  - ~~Mine circuit water~~MIW is pumped to the TSF for ~~storage until treatment infrastructure is in place~~internal water management; and

- Zero release of ~~MIW from mine circuit water~~ during this phase (except surficial mine impacted water (MIW) from run-off from haul roads and engineered landforms).
- **Operational Management:** manage water throughout operations to ensure clean water discharges are maximised, while ~~MIW mine circuit water~~ is wholly contained on site ~~within the mine circuit water~~, thereby enabling BOGP to achieve environmental and closure outcomes. During operations the following ~~work key studies~~ also need to be completed ~~also needs to be undertaken to:~~
  - Validate water quality and quantity models (i.e., the water and load balance model [WLBM]) using observational data to improve water quality and quantity estimates. This will guide water management processes and confirm whether there is a water surplus (which could potentially result in mine circuit water requiring treatment by an active water treatment plant). This requirement is part of Consent Condition D.04 New 6A.
  - Construct a 3D Groundwater model to support adaptive management of potential seepage risks from mine waste rock storage facilities (MWRFs). This requirement is part of Consent Condition D.04 New 6B.
  - Complete studies to determine the net percolation rates of rainfall into mine waste storage facilities. This will be used to inform the WLBM and plan for closure activities (e.g., water treatment). This requirement is part of Consent Condition D.04 New 20.
  - ~~Ensure studies are~~ Complete studies to confirm the undertaken using empirical site data to design requirements of the develop the active water treatment plant (WTP). This ensures the design is appropriate and can be constructed within 10-12 months once the decision is made to build the WTP. This requirement is part of Consent Condition D.02 New 6. that are validated by water treatability studies.
  - ~~Provide detailed design of the active WTP (prepared by a suitably qualified and experienced person (SQEP)) for certification by the ORC prior to construction commencing.~~ Complete studies to confirm the design of the passive water treatment system. This will enable transition to passive treatment of the SRX mine domains at closure and identify when the project can transition formfrom active to passive treatment in the Shepherds Creek catchment. This requirement is part of Consent Condition D.02 New 12.
  - Complete studies to understand the final pit lake water quality once the pit floods to understand any management requirements. This requirement is part of Consent Condition D.04 New 6C.

- 
- Ensure studies are undertaken using empirical site data to develop passive treatment systems to confirm treatment processes and efficiencies:
- **Decommissioning / Closure and Post-Closure Management:** plan for and achieve a rehabilitated landform that is sustainable and long lasting. Manage and treat MIW so that the mine circuit water inventory reduces to zero via:
  - Active water treatment.
  - Passive water treatment.

#### 2.4. Adaptive Management Processes

MGL’s commitment to continual improvement through adaptive management of environmental performance has been embodied by and implemented through the AS/NZS ISO 14001:2016 recognised approach, referred to as the Plan–Do–Check–Act (PDCA) cycle as indicated in Figure 1 ~~Figure 1~~ 18. This Plan has aligned the PDCA cycle with the International Financial Corporation/ World Bank Group Environmental Health and Safety Guidelines for Mining (2007) as it is a strong way to operationalise compliance, as the International Finance Corporation (IFC) framework explicitly uses an environmental and social management-system approach based on continuous improvement.

- PLAN → Risk Assessment & Management Planning
- DO → Implementation & Operational Controls
- CHECK → Monitoring, Measurement & Audit to test the efficacy of those controls
- ACT → Corrective Action & Continuous Improvement and Plan Review

Under the Resource Management Act (RMA), adaptive management is a recognised management option (e.g., Leckie, 2017; Weber, 2020). Effective adaptive management can be achieved by understanding the nature and duration of possible events, monitoring the events, and having management options in place to overcome variance from the expected case.

The PDCA cycle is considered an ongoing internal audit cycle and a recognised tool for adaptive management.



Figure 1448: Adaptive Management Plan-Do-Check-Act Process

Source: AS/NZS ISO 14001:2016

Adaptive management processes will be developed, documented, and refined throughout the construction and operational phases in accordance with the PDCA cycle. Each adaptive management process shall be objective-based, linking defined trigger values derived from performance and compliance monitoring data to predefined, time-bound response actions to rectify the trigger or bring conditions back on track, ensuring a consistent and effective response. For each identified risk, the adaptive management framework shall specify:

- The monitoring parameter(s) and location(s);
- The trigger value or threshold;

- The timeframe within which a response action must be initiated following detection of a trigger exceedance;
- The range of possible response actions;
- Reporting requirements on whether triggers have been activated, what actions were taken, and their outcomes.

Triggers for adaptive management processes shall be defined once operational and closure water quality objectives have been confirmed and shall be reviewed and the risk register maintained as a live document. The current risks identified in section 12.2 have controls, but the trigger thresholds require formal definition.

An independent peer review panel shall be established and funded by MGL to provide independent review and advice on matters of geochemistry and mine impacted waters, hydrogeology, and rehabilitation, and to review the adequacy of adaptive management processes. A review of developed adaptive management processes will regularly occur, at minimum annually and following any adaptive management response being initiated, thereby ensuring the adaptive management framework remains relevant and suitable for the scenario encountered. Reviews shall also assess whether response timeframes are adequate, given that lags may exist between an effect occurring, the detection of that effect, and the time required to implement management processes.

Adaptive management requires adequate baseline information and reassurance that effects can be managed and are not irreversible. Prior to relying on adaptive management for any particular risk, sufficient baseline data must be collected to enable meaningful comparison and detection of change. A plan to reduce baseline uncertainty shall be documented.

Adaptive management processes relevant to This Plan, which will be developed throughout the course of the BOGP operations, shall include (but not be limited to) a response to the following:

- Uncontrolled discharge of MIW surface and seepage waters.
- ELF and TSF seepage rates higher than expected.
- ELF and TSF seepage quality poorer than expected.
- Turbidity levels of retention and silt ponds not reducing.
- Collection sumps, retention pond or silt pond spills are of limited capacity and efficacy.
- Active water treatment plant cannot achieve water quality limits.
- Passive water treatment system cannot achieve water quality limits.

- Pit sump water used for dust suppression.
- Creek flow augmentation rate either too high or too low.

### **3. LEGAL FRAMEWORK**

MGL is committed to undertaking all Project activities in full compliance with New Zealand legislation, including but not limited to local legislation, policies, and regulations relevant to water management. Land disturbing activities in New Zealand are controlled under the Resource Management Act 1991 (RMA) New Zealand Government, 2018). Its purpose is to promote the sustainable management of natural and physical resources thus placing a general duty on every person to avoid, remedy or mitigate any adverse effects of activities on the environment.

The environmental effects associated with the materials that will be disturbed and the potential effects on water quality for the Project will be regulated by consents approved under the Fast-track Approvals Act (FTAA) 2024 and the RMA.

In New Zealand, the process flow for approval pathway for a mining project can be summarised as follows:

- The Crown Minerals Act 1991 provides the right to mine
- The RMA (or EEZ Act) provides the environmental permission
- The Conservation Act 1987 controls access to protected land
- The Fast track Approvals Act 2024 can streamline all approvals into one coordinated decision process

#### 4. DESCRIPTION OF FACILITIES

The BOGP site is located approximately 20 km northeast of Cromwell in the Dunstan Mountains of Central Otago New Zealand, within the Central Otago District Council (CODC) and Otago Regional Council (ORC). The Rise and Shine (RAS) and Come in Time (CIT) gold deposits are located within a ridge between Shepherds Creek to the northeast and Rise and Shine Creek to the southwest. The S~~rex~~ (SRX) gold deposit is located on the southern slopes of Rise and Shine Valley. Watercourses in both valleys flow from a divide in the southeast to outlets in the northwest.

The BOGP involves mining the identified gold deposits at RAS, CIT, SRX, and SRX~~rex~~ East (SRE). Both open pit and underground mining methods will be utilised within the project site to access the gold deposits. Infrastructure to support the project will be constructed in the lower Shepherds Creek Valley with non-operational infrastructure located on the adjoining Ardgour Terrace. The BOGP also involves the taking of groundwater from the Bendigo Aquifer for use in mining-related activities and the realignment of Thomson Gorge Road via Ardgour Station; see Figure 1.

The proposed BOGP will include the following components, as relevant to this WMP:

- Open pits, targeting the RAS, SRX, SRE, and CIT deposits.
- An underground mine targeting the RAS deposit.
- Three ex-pit engineered landforms (ELFs) – Shepherds ELF, Western ELF (WELF) and SRE ELF.
- Two in-pit landforms (backfill) – CIT and SRE<sup>3</sup>.
- Plant and processing area, where CIL<sup>4</sup> extraction technologies will be used as part of the ore recovery process. This includes the Shepherds Creek Fill.
- A tailings storage facility (TSF) and TSF Embankment.
- Other ancillary support services / structures (e.g., roads, water management infrastructure, water treatment plants, etc-).

These facilities will be placed in the catchments of Shepherds and Bendigo creeks.

<sup>3</sup> SRE Pit is backfilled by the SRX ELF.

<sup>4</sup> CIL = carbon-in-leach processes that uses cyanide as the lixiviant.

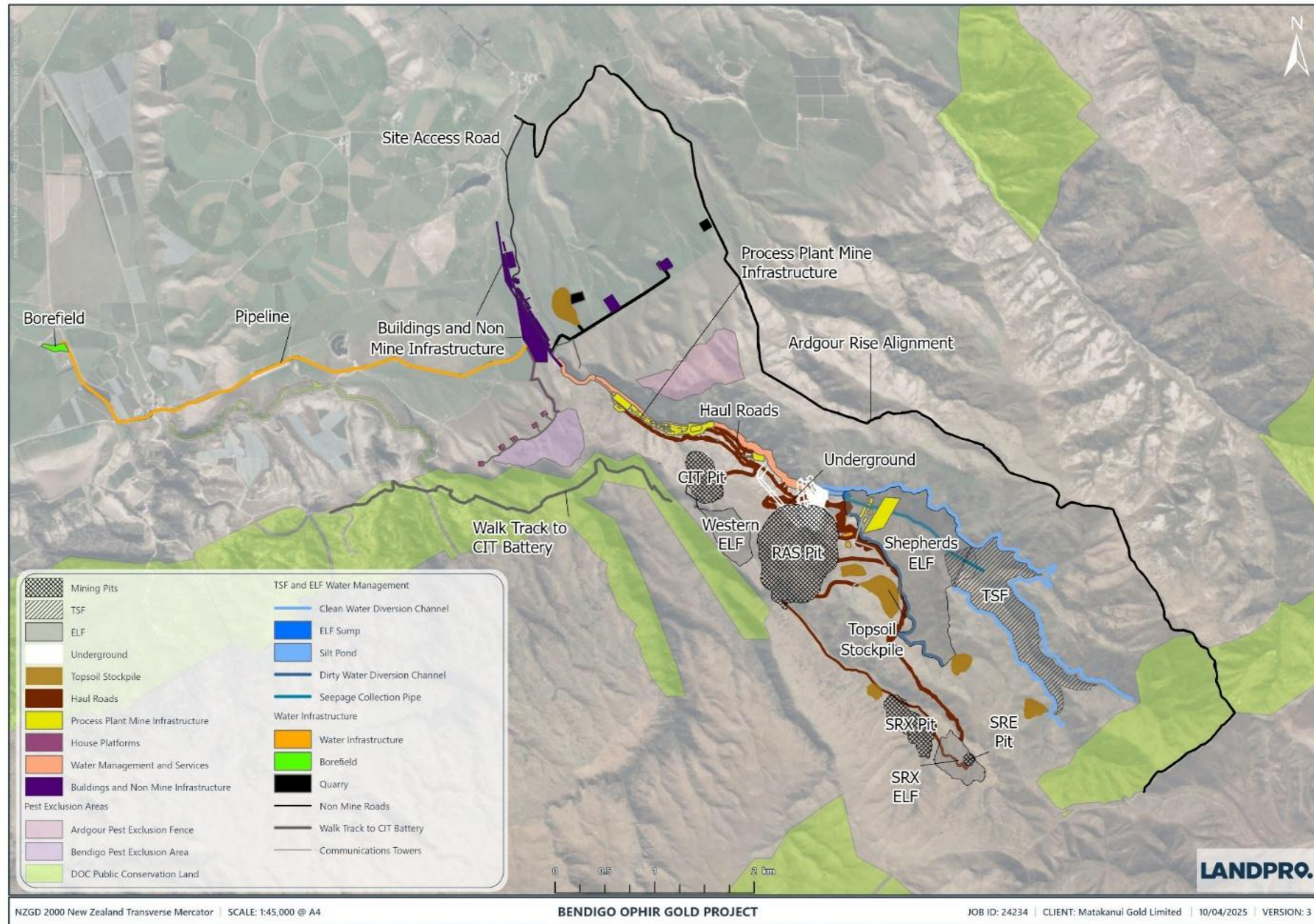

Figure 24: Bendigo-Ophir Gold Project and supporting infrastructure.

#### **4.1.1. Surface Water**

The project area covers several catchments and sub-catchments (Figure 2), including:

- **Shepherds Creek:** This creek runs permanently through the project area and then intermittently from the Ardgour Terrace towards the Lindis River.
  - -An irrigation water take on Shepherds Creek (RM17.301.15) approximately 300 m downstream of SCO1 monitoring site has the ability to take surface water in normal flow conditions. The proposed creek augmentation will ensure that existing consent holders are able to access their full consented surface water allocations throughout the life of the BOGP.
  - Downstream of the irrigation take, creek water runs into gravels and flows via a thin layer of alluvial gravels along the creek bed.
- **Jean Creek:** This creek is an intermittent tributary to Shepherds Creek.
- **Rise and Shine Creek:** This creek joins Clearwater Creek south-east of the Come in Time Battery and flows into Bendigo Creek.
- **Clearwater Creek:** Flows into Bendigo Creek and is considered a control site for the BOGP.
- **Bendigo Creek:** Several irrigation water-takes are in place on this creek (RM20.079.01 and RM20.079.02).

Surface waters within the BOGP include sections of either ephemeral, intermittent, or perennial streams, supporting varying ecological values. Significant sections are degraded from historical land uses such as agriculture and mining (Ryder, 2025). The site has been divided into surface water monitoring locations and their upstream catchment areas (see Figure 3). This division assists with visualising upstream mining activities with potential for influence on the downstream resource consent compliance monitoring locations at SC01 and RS03.

As identified in MWM 2026d, a number of the streams associated within the Project BOGP area have been impacted by historical mining activities contributing to elevated metals exceeding design default guideline values (DGV) including As, Cd, Cr, Cu, Zn, and nitrogenous compounds in waterways. Some streams are also elevated in metals such as Cu, Sr due to natural baseline conditions unaffected by mining (e.g., Shepherds Creek). This includes the Rise and Shine Creek and the Bendigo Creek. Baseline studies will be undertaken to confirm the concentration of metals in stream sediment prior to mining. This requirement is part of Consent Condition D.04 New 8.

|

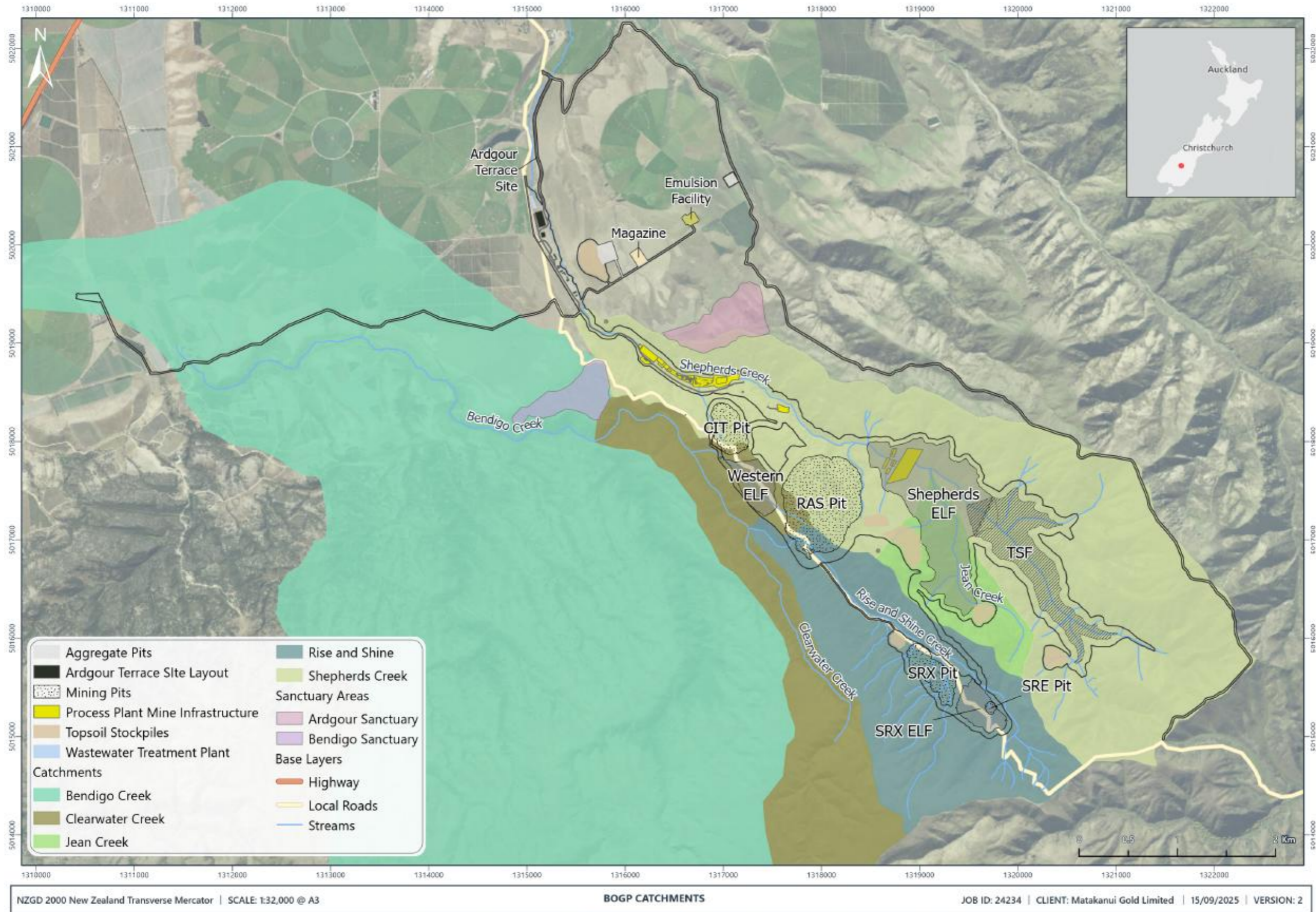

Figure 32: BOGP Regional Surface Hydrology, including surface water catchments and key drainage lines.

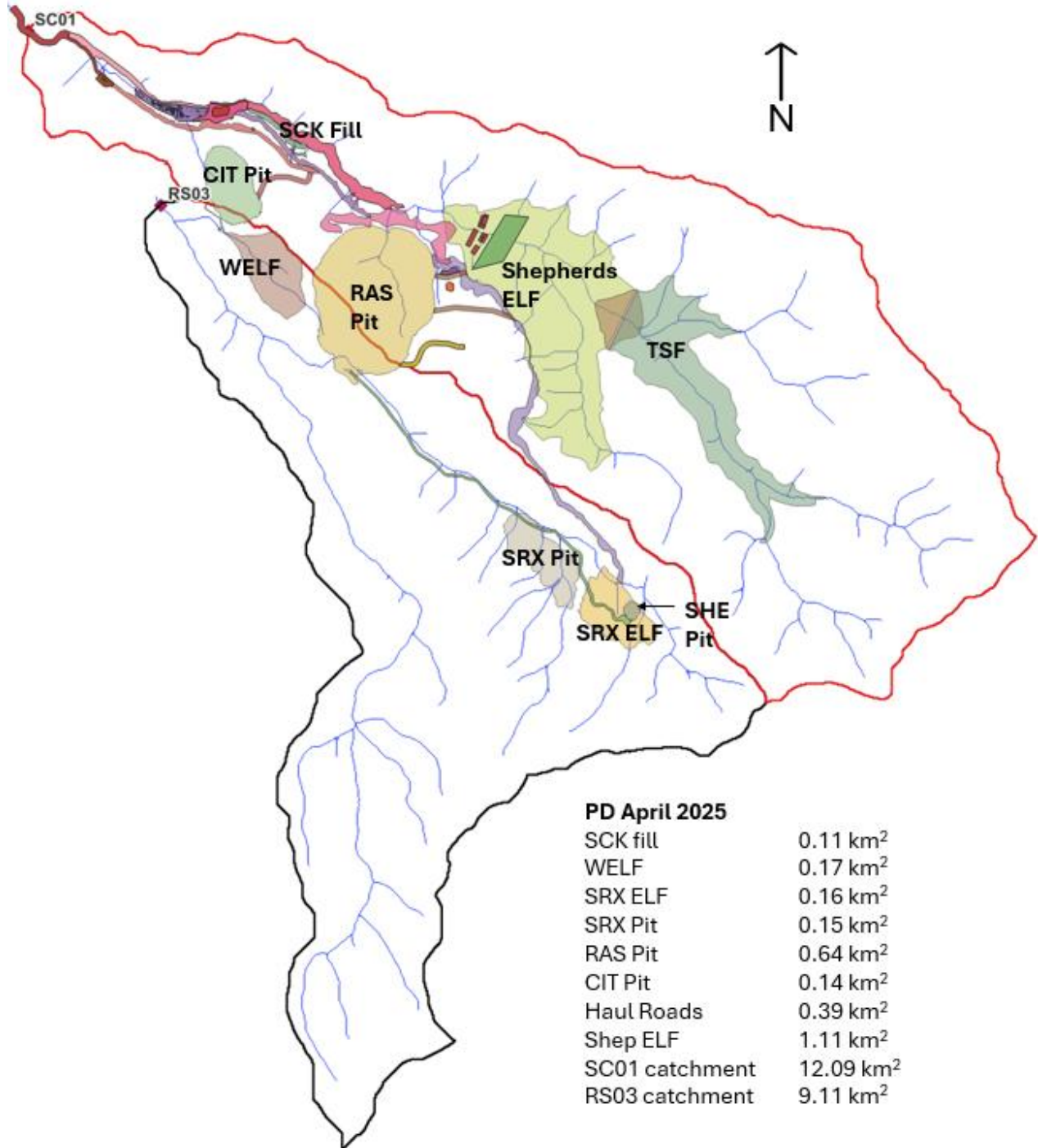

Figure 43: Location and areas of key mine domains within SC01 and RS03 catchments (MWM, 2025b).

#### **4.1.2. Groundwater**

Groundwater within the Bendigo district is divided into two key domains:

- Saturated consolidated rocks, generally schist basement; and
- Alluvium or outwash sediments, generally coarse sandy gravels.

Bendigo Aquifer has a measured average depth of 33 m (210 m to 195 m above mean sea level), and an average depth to water table of 12 m. This aquifer has some of the highest yields of aquifers in Otago Region, of up to 120 L/s and is primarily outwash sediments (cobble, gravel, sand and silt sized grains, largely devoid of densely packed silt or clay that otherwise constrains alluvial hydraulic conductivity) (Rekker, 2025a).

Groundwater for the BOGP is sourced from two bores located in the Bendigo Aquifer Borefield with a total abstraction rate of 110 L/s and is pumped to the Ardour Terrace Site where potable water treatment and wastewater treatment plants will be located. These facilities will service BOGP from the mine construction phase through to mine closure.

Bendigo and Shepherds creeks alluvium have higher permeability and porosity. Low flows in Bendigo and Shepherds creeks result in a loss of surface water flow when the creek water soaks into the alluvium. Higher- and flood- flows in the creeks allow visible creek flow to extend further downstream, with subsurface flow continuing underground (Rekker, 2025a).

~~Groundwater quality baseline (MWM, 2026d) reported exceedances above the adopted DGV for As, Cu, Pb Tl and Zn at various locations.~~

#### **4.1.3. Water Management Climatic Context**

The Inland Otago region, in which the BOGP is located, is the driest region in the country and the valley floors of the Bendigo-Tarras district among the driest in Otago. Dry periods of more than two weeks occur frequently in the area.

Temperatures are on average lower than the rest of New Zealand, with frosts and snowfalls occurring frequently over autumn – winter – spring. In summer and early autumn, temperatures exceed 30 °C (Rekker, 2025b).

Figure 4 summarises the average monthly climate setting for the synthetic dataset that was derived by MWM (2025b), showing a strong water deficit in the summer months and a slight water surplus in the winter months based on rainfall and potential evapotranspiration.

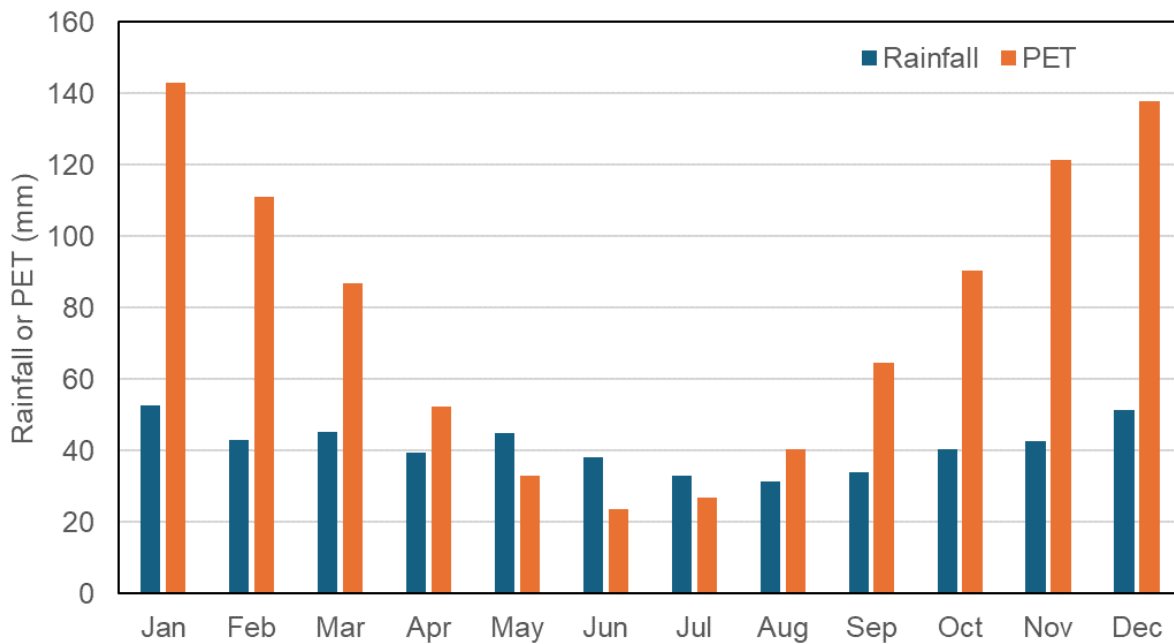

Figure 54. Average monthly synthetic climate data summary (From MWM, 2025)

#### 4.2. Projected Water Supply

Water balance calculations (MWM, 2025b) suggest that the site will be in a water deficit condition up to Year 8. After this point, dewatering from satellite pits (i.e., SRX and to a lesser extent CIT) may push the site to a water surplus condition for the last few years of mine life without additional controls. Engineering controls (e.g., construct the water treatment plant prior to closure) are available to manage potential water surpluses, and can be evaluated during detailed design phases. An ongoing annual site water balance reconciliation for the BOGP will be undertaken required to confirm water balance conditions remain in a water deficit condition.

During wetter years, recycled / reuse water use will be prioritised over groundwater abstraction where possible to reduce groundwater dependency.

A total peak supply of 110 L/s from the Bendigo Aquifer has been estimated for the BOGP (Rekker, 2025a). At project start-up water use will consist of Processing Plant make-up water, dust control for the haul roads and ELFs, and other uses. Within several years of Processing Plant operations and increasing use of recycled water from the mine circuit water (i.e., TSF decant water return), the new water demand is expected to reduce as dewatering rates increase with mine development.

|

### 3.5. ROLES AND RESPONSIBILITIES

The responsibility for water lies with the Consent Holder.

Key roles and responsibilities that are required for the management of water at BOGP are summarised in Table 1.

*Table 1: Roles and Responsibilities*

Role	Responsibilities
General Manager	<ul style="list-style-type: none"> <li>● Protection of people and the environment.</li> <li>● Obtain and maintain resource consents for the BOGP.</li> <li>● <a href="#">Stakeholder engagement</a></li> </ul>
Site Environmental Manager and team	<ul style="list-style-type: none"> <li>● Responsible for the implementation and enforcement of this plan.</li> <li>● Authorise any personnel to perform any duties of this plan and ensure that they are competent to complete their duties.</li> <li>● Ensure that the consent conditions related to water management of the site are complied with.</li> <li>● Inform a Compliance Officer of the Consent Authority immediately if a breach of Consent Condition(s) takes place, or when they believe that a breach may take place.</li> <li>● Environmental monitoring and reporting.</li> <li>● <a href="#">Water monitoring system calibration and reporting</a></li> <li>● Supervision of expert support (surface water, groundwater, geochemistry, contaminated site, rehabilitation specialists) and the associated studies and management plans.</li> <li>● Ensure additional studies are undertaken to ensure operational and closure water quality objectives can be achieved.</li> <li>● <a href="#">WMP updates.</a></li> <li>● <a href="#">Internal and external annual reporting</a></li> <li>● <a href="#">Stakeholder engagement</a></li> <li>●</li> </ul>
Site Technical Services Manager and team	<ul style="list-style-type: none"> <li>● Annual summary register and location plan of all mine domains including volumes and tonnages.</li> <li>● Annual summary register of planned and actual rehabilitation materials for closure.</li> <li>● Staging of mine domains (TSF, ELF, pits, etc).</li> <li>● Design and documentation.</li> <li>● Management of civil works and sub-contractors.</li> <li>● Review of civil sub-contractors' quality assurance.</li> </ul>

Role	Responsibilities
	<ul style="list-style-type: none"> <li>● Review of material placement – scheduling.</li> <li>● Construction monitoring and records.</li> <li>● As-built survey and drawings.</li> <li>● Operation, maintenance, and surveillance documentation (shared with Site Mining Manager).</li> <li>● Management of drainage, silt ponds and final surface rehabilitation.</li> <li>● Obtaining construction completion approval.</li> <li>● <u>Maintain the BOGP risk register.</u></li> <li>● <u>Ensure critical controls are developed and include performance standards, monitoring methods and evaluation. (shared with Site Mining Manager)</u></li> </ul>
Site Mine Manager and team	<ul style="list-style-type: none"> <li>● Ensure that all personnel that enter the mining operation areas comply with this plan.</li> <li>● Ensure that all pre-start inspections and checklists are being completed.</li> <li>● Ensure any changes to this plan are communicated to all relevant personnel when they occur.</li> <li>● Mine material characterisation.</li> <li>● Mine material scheduling.</li> <li>● Operation, maintenance, and surveillance documentation (shared with Site Technical Services Manager).</li> <li>● Management of mine fleet.</li> <li>● Management of material placement.</li> <li>● Record keeping (volumes).</li> <li>● Achieve surface water management objectives.</li> <li>● Dust control.</li> <li>● <u>Maintain the BOGP risk register.</u></li> <li>● <u>Ensure critical controls are developed and include performance standards, monitoring methods and evaluation. (shared with Technical Services Manager)</u></li> </ul>
Professional Engineer (PEng)	<ul style="list-style-type: none"> <li>● Professional engineering services for specific geotechnical and civil design of water management features including: <ul style="list-style-type: none"> <li>○ Design report, drawings, specification and construction monitoring and inspection schedule.</li> </ul> </li> <li>● Review of construction monitoring and as-built records.</li> <li>● Approval of design and final constructed profile by a Chartered Professional Engineer experienced in geotechnical and civil engineering.</li> </ul>

<b>Role</b>	<b>Responsibilities</b>
<p><u>Independent Peer Review Panel</u></p>	<ul style="list-style-type: none"> <li>• <u>The purpose of the independent Peer Review Panel (PRP) is to review performance monitoring results and check compliance with consent conditions and provide recommendations on measures that can be taken to achieve the ultimate closure outcomes.</u></li> <li>• <u>There will be an annual meeting with the PRP, ORC, and MGL after the provision of annual reports.</u></li> <li>• <u>The Peer Review Panel will report to the ORC.</u></li> </ul>

## 4.6. WATER MANAGEMENT CLASSIFICATION AND FEATURES

Water management is an integral part of BOGP and encompasses all aspects of water capture, storage, supply, distribution, use, disposal, and monitoring.

### 4.1.6.1. Water Classes

Water at BOGP is classified based on water quality, typically consistent with the catchment they originate from. These include:

- **Clean water:** water that has not been in contact with mine circuit water and is suitable for immediate discharge into the environment.
- **Mine Impacted water (MIW):** is made of two key sub-categories:
  - **Surficial MIW:** run-off from mining areas that may be high in sediments and may be affected slightly by PCOC but does not require any additional treatment beyond short periods of settlement to allow for sediments to ~~drop~~ settle out of solution.
  - **Mine Circuit Water:** all water that has come in contact with the mining circuit or could be elevated in PCOC. It includes ELF seepage, TSF seepage and decant water, pit sumps, arsenic-rich topsoil runoff/seepage, Processing Plant and infrastructure area runoff, ~~and~~ underground workings, and any seepage collected from groundwater seepage interception systems.
- **Aquifer water:** water pumped from the Bendigo Aquifer. Water is used as service water, for dust suppression and potable water supply.
- **Treated water:** applicable only during the closure phases:
  - Active water treatment will be initially applied to all cumulated mine circuit water.
  - Passive water treatment will occur once PCOCs have ~~reduced-decreased in~~ concentration and water can then achieve the agreed water quality ~~objectiveslimits~~ objectives/limits.

Each water class is managed using suitable water management infrastructure, such as diversion channels, transfer pipes, retention ponds etc. These features are discussed in greater detail throughout this WMP.

### 4.2.6.2. Clean Water

Clean water is water that falls on catchments within the mine footprint via rainfall or run-on. This water does not require treatment of any sort prior to discharge into the environment via Shepherds Creek, Shepherds Fill Creek and Rise and Shine Creek.

Clean water diversion is part of the overall water management philosophy including minimising water ingress into the engineered landforms that can mobilise PCOC (MWM, 2025a). Clean water will be diverted away from mining disturbance areas wherever possible to reduce the volumes affected, therefore requiring treatment.

During the active closure and post closure phases (see Section 9), water that has passed through either the active or passive water treatment methods will be suitable for discharge into the environment, and will therefore be classified as ‘clean water’ at this point in time.

#### 4.2.1.6.2.1. Clean Water Stream Diversions

Clean water stream diversions will be established around key mine infrastructure to maximise the amount of water that is suitable for immediate discharge, thereby minimising the amount of water requiring treatment and active management (i.e., MIW). Clean water stream diversions include:

- **Shepherds TSF Diversion Channel:** includes the northern (~6.2 km long) and southern diversion channels, diverting water around the TSF and Shepherds ELF. The southern diversion channel will convey clean water via a pipe to the northern diversion channel.
- **Shepherds ELF Diversion Channel:** as with the Shepherds TSF Diversion Channel, a clean water diversion channel will be constructed around the north and south sides to minimise flows into the ELF.
- **Shepherds Creek Clean Water Diversion Channel:** ~3.1 km of Shepherds Creek will be permanently realigned and diverted to allow for the Shepherds Service Corridor to be constructed (this includes the Processing Plant and supporting infrastructure). Minor retention ponds along haul roads, ROM<sup>5</sup> Pad etc, will also be directed to this diversion. This diversion channel will be bunded to prevent infill runoff or dirty water entering the channel. Clean water is managed the full length of the creek, before exiting via the Shepherds Creek gorge and flows onto the Ardour Terrace
- **SRX ELF Clean Water Diversion Channel:** Upstream runoff will be diverted around the SRX ELF via clean water diversion channels to the Rise and Shine Creek.

These diversions (and other water management infrastructure) are shown throughout the various BOGP development phases in the sections that follow, see Figure 5 to Figure 12.

---

<sup>5</sup> Run-of-mine (ROM) ore stockpile

### 4.3.6.3. Mine Impacted Water – Overview

Mine Impacted water (MIW) includes all water that has been in contact with mined materials, or is involved in, the processing process. As discussed in Section 64.1, the mine circuit water is made up of two categories:

1. **Surficial MIW:** includes run off from:
  - Haul roads.
  - Topsoil stockpiles (low arsenic-bearing).
  - General infrastructure areas.
  - ELF surfaces.
2. **Mine circuit water:**
  - ELF seepage.
  - TSF seepage and decant water.
  - Pit water (i.e. pit sump water, pit lake water).
  - Run-off/seepage from arsenic-rich soil stockpiles.
  - Underground water.
  - Processing Plant and Infrastructure Area.

### 4.4.6.4. Surficial MIW

Suspended sediment concentrations may be present in runoff from haul roads, the infrastructure area, low-arsenic topsoil stockpiles, and ELF surfaces. Surficial MIW may also be affected slightly by PCOC. It is assumed that sediment will be managed by routing runoff from these sources through sediment control structures, enabling periods of settlement for sediments to drop out of suspension. Treatment is not expected for the PCOC load, and performance monitoring will validate this expectation.

#### 4.4.1.6.4.1. Surficial MIW Characterisation

Surficial MIW has the potential to impact the surrounding environment through erosion and sediment generating activities if not well managed. This water is characterised by a high sediment load, which through efficient and effective use of silt ponds and other retention structures, as described below, will ensure devices are installed and operating correctly.

See Section 97.54.2 for further detail on performance monitoring of these structures, as well as the Erosion and Sediment Control Management Plan (MGL, 2025a).

#### 4.4.1.6.4.1. **Dirty Water Stream Diversion**

A dirty water diversion channel will be established along the southwestern extent of the Shepherds ELF. It will collect sediment laden water from the surface of the ELF, haul roads and wider catchment area and convey flows to downstream silt and retention ponds.

#### 4.4.2.6.4.2. **Silt Ponds**

The purpose of a silt pond is to capture coarse sediment and debris from stormwater runoff, thereby slowing the water flow and allowing sediment to settle out. This in turn ~~enables~~ improves water quality prior to discharging off site, without the need for active treatment (i.e., directing through a water treatment plant etc.). The following silt ponds are present at BOGP; ~~designed to detain peak flows and sediment retention from 1 in 10 year storm events (MWM, 2025b):~~

- **Shepherds Silt Pond:** captures stormwater from Shepherds ELF before being discharged into the receiving environment via Shepherds Creek Clean Water Diversion Channel. It will be located immediately downstream of the Shepherds Seepage Collection Sump, providing a contingency option if the seepage sump becomes full.
  - The pond is designed to detain peak flows and sediment retention from a 1 in 20 year event, for all storm durations.
  - The pond will permanently hold ~305,000 m<sup>3</sup> of contingency water to allow mining operations to continue if water supply from Bendigo Aquifer Borefield is interrupted. The silt pond will be designed like a water storage earth embankment dam with a decant tower to control outflow rates from the pond. Water that is directed to the Shepherds Silt Pond will undergo sediment retention and then be discharged to Shepherds Clean Water Diversion Channel.
- **Western ELF (WELF) Silt Pond:** provides sediment retention control of the surface water runoff from the WELF and the catchment to the edge of the RAS Pit, as well as water storage for dust suppression. Water from this silt pond will be discharged into the Clearwater Creek Catchment. The silt pond allows for a catchment area of 27.5 ha.
  - The pond is designed to detain peak flows and sediment retention from a 1 in 10 year event, for all storm durations, as it is only required for approximately 2 years.

- SRX ELF Silt Pond: provides sediment retention control of the surface water runoff from the SRX ELF.

Additional silt ponds may be constructed throughout the life of the BOGP. The need for these structures will be included in Site Specific Erosion and Sediment Control Plans (see MGL, 2025a for further information).

#### **4.4.1.6.4.1. Sediment Retention Ponds**

Surface water runoff from the Shepherds Service Corridor area will be captured in a sediment retention pond(s) sized for a 10 year ARI event (with emergency spillway for 100 year ARI flow at a minimum).

Other retention ponds will be located around the project to ensure sediment-laden water is captured and allowed to settle out prior to discharge into the environment. SRX ELF will also have a sediment retention pond for surface water, with any overflow water during a high rainfall event directed into the SRX Open Pit located immediately downstream, rather than any discharges offsite. This arrangement will be in place for both operations and closure and will be included in Site Specific Erosion and Sediment Control Plans (see MGL, 2025a for further information).

#### **4.5.6.5. Mine Circuit Water**

Mine circuit water has the potential to cause significant environmental effects if not retained within the mine footprint. As such, all mine circuit water will be cumulating throughout operations and re-circulated until such time that operations cease and active water treatment commences to remove PCOC in preparation for closure (see Section 9).

The BOGP water and load balance model (WLBM) and other studies indicate that the BOGP needs to focus on the management and treatment of MIW that will contain PCOC (MWM, 2025a). Specifically, this will include:

- Water management to minimise the amount of water that requires treatment during the closure phases.
- Treatment of ~~MIW~~ mine circuit water by an active water treatment plant (WTP) within the Shepherds Creek catchment during the active closure phase until passive treatment systems (PTS) can ~~be successfully established~~ achieve the water quality criteria set out in the consent conditions. It is likely this will be after a number of decades (~ 50 years).
- Partial passive treatment of the SRX Pit Lake overflow in the Rise and Shine catchment.
- ~~Retention of~~ Operation of the PTS until compliance with water quality objectives can be achieved without the need for passive treatment. The PTS are likely to be operational for many decades once installed.

#### **4.5.1.6.5.1. Mine Circuit Water Characterisation**

The following PCOC may require treatment by the WTP and PTS to achieve the proposed water quality limits for the BOGP (MWM, 2025a) including:

- Nitrogenous compounds (N) that include nitrate (NO<sub>3</sub>) and ammoniacal-N (Am-N).
- Sulfate (SO<sub>4</sub>).
- Metals and metalloids that may include Aluminium (Al), arsenic (As), [boron \(B\)](#), cadmium (Cd), cobalt (Co), copper (Cu), chromium (Cr), iron (Fe), manganese (Mn), molybdenum (Mo), nickel (Ni), lead (Pb), antimony (Sb), selenium (Se), strontium (Sr), [thallium, \(Tl\)](#), uranium (U), and zinc (Zn).
- Cyanide (CN) within the tailings water.

Order of magnitude studies indicate that active and passive water treatment can achieve closure water quality objectives (MWM, 2025a), although further [feasibility](#) studies are required to confirm treatment performance and the ability to transfer from active to passive treatment (refer to Section 9) [once mine water samples area available from BOGP for testing](#).

To appropriately manage MIW, six management steps are undertaken as a holistic approach to the management of sulfide-bearing materials, which is based on international best practice guidance (e.g., INAP, 2014; DFAT, 2016):

1. Set Closure Goals (i.e., water quality ~~limits/objectives~~ – [as defined by the Resource Consent for surface water and groundwater defined by Ryder \(2025\)](#)).
2. Predict (managed by the ELF Management Plan (MGL, 2025c)).
3. Prevent (managed by the ELF Management Plan (MGL, 2025c)).
4. Minimise (managed by the ELF Management Plan (MGL, 2025c)).
5. Control and Treat (this plan).
6. Monitor Performance (this plan).

‘Control and Treat’ engineering controls are an important step in managing the effects of MIW on the receiving environment. This step is discussed further throughout the three phases of mine life:

- Construction Management (Section [5.7](#))
- Operations (Sections [8.6](#))
- Closure / Post Closure (Section [11.9](#)).

The 'Monitor Performance' management step includes performance monitoring, which should be conducted regularly to evaluate how MIW management techniques are performing openly and objectively. Performance monitoring is further detailed in Section [97.45](#).

A risk assessment process has been used to develop site-specific operational controls to manage water management holistically at the BOGP, see Section [129.5](#) for details. The MIW Overview Report (MWM, 2025c) also provides a comprehensive summary on MIW at BOGP, including investigations completed as part of the assessment of effects for the BOGP.

#### [4.5.2.6.5.2.](#) **ELF Seepage**

ELF seepage collection points are located at the base of each ELF to capture toe seepage, through engineered underdrains:

- **Shepherds Seepage Collection Sump:** captures seepage from the TSF and Shepherds ELF. Seepage is collected through basal drains to the HDPE lined ~4,500 m<sup>3</sup> Shepherds Creek Collection Sump, where it is then recirculated back into the process water circuit, or to the TSF.
- **WELF Seepage Collection Sump:** seepage is collected via a seepage underdrain and reports into a small seepage collection sump located on the downstream toe of the WELF Silt Pond where it will be directed to the Processing Plant during mining operations, for eventual transfer to the TSF (EGL, 2025).
- **CIT Seepage Collection Sump and SRX Seepage Collection Sump:** minor surface flows will be captured in a seepage collection sump and directed to the Processing Plant.

#### [4.5.3.6.5.3.](#) **Shepherds TSF**

Tailings generated from the Processing Plant will be pumped to a TSF located in the upper reaches of the Shepherds Valley, immediately upstream of the Shepherds ELF. The total disturbance area of the TSF will be approximately 61 ha.

During operations, the TSF will be a fully contained, no release facility with no dedicated spillway, with all supernatant (decant) water managed onsite and contained within the mine circuit water. The TSF has been designed to provide adequate freeboard for a 1 in 1,000 PMP rainfall event.

Two categories of water are associated with the TSF:

- **TSF Decant Water:** also referred to as ‘supernatant’ water, decant water will be managed on top of the tailings within the decant pond. During operations, the TSF will operate as a ‘zero-release’ facility with sufficient freeboard to manage both operational water and the expected inflows during a flood event without discharge. Water on the TSF will be lost via evapotranspiration or reused by being pumped to the Processing Plant. However, if performance monitoring indicates that a site water surplus is expected then a WTP can be constructed during the operational phase of the BOGP to treat MIW, as well as investigating the use of evaporation cannons to increase evaporative losses.
- **TSF Seepage:** During operations, seepage from the TSF will be collected in the Shepherds Seepage Collection Sump (see Section [6.5.2](#) ~~4.5.1~~). The seepage sump will have a volume of approximately 4,500 m<sup>3</sup> and will pump tailings and ELF seepage either back to the TSF or to the Processing Plant for reuse.

#### [4.5.4.6.5.4.](#) Pit Sump Water

Sumps will be present within each pit (CIT, RAS, SRE, and SRX pits), with incidental rainfall landing in the pits directed to these pit sumps.

Water model calculations suggest that later in the mine life, pit sump water solute concentrations (e.g., sulfate) will increase as pit wall exposures increase (MWM, 2025b). As such, the use of pit sump water for dust suppression has the potential to cause exceedance of water quality limits due to the presence of high solutes (PCOC) in the water so pit sump water will not be used for this activity, except for specific controlled circumstances; refer to Section [86.5](#).

When PCOC are elevated in pit sumps later in the project life, the water will therefore be directed to the TSF and mine circuit water.

The collection of pit sump water will continue until:

- Mining of the resource is complete; and
- A decision is made for pit lake filling (~~with rock or water~~) to commence (refer to Section [119.3](#)).

#### [4.5.5.6.5.5.](#) Arsenic-rich Topsoil Stockpiles

Arsenic-rich topsoil will be stripped during ELF construction and pit development and will be stored in dedicated stockpiles, determined by the mining schedule. Stockpiles will be located as close as possible to where the arsenic-rich topsoil is being stripped (temporary

stockpiles) or within ELF footprints (permanent stockpiles). Further details are provided in the Soil Management Plan (MGL, 2025d).

Seepage and runoff from these stockpiles will be captured in existing ELF seepage collection sumps and will be directed to the ~~mine circuit water~~ [TSF as mine circuit water](#).

#### **4.5.6.6.5.6. Underground Water**

Due to the low rainfall in the area (see Section 1.3.3) and the low hydrological conductivity of the schist rock in the project area, groundwater quantities are not expected to pose an issue for the underground operation at BOGP.

RAS Underground will be the only underground operation at BOGP, which extends to ~150 mRL. Although dewatering is not expected to pose an issue, a dewatering system will be installed. Water from the RAS Underground will be pumped to the TSF for use in the mine circuit water and in the Processing Plant.

#### **4.5.7.6.5.7. Processing Plant and Infrastructure Area**

Water generated within the Processing Plant area will be directed to the mine circuit water [i.e., the TSF](#); as it may be impacted by the activities associated with Processing Plant.

#### **4.6.6.6. Aquifer Water**

Aquifer water, [from the Bendigo bore field](#), will be used at the BOGP for:

- Processing Plant make-up water.
- Dust suppression.
- Drinking water supply, including ablutions and safety showers.
- Other uses that may include the augmentation of surface water flows in Shepherds Creek ([Section 6.86-86](#)) to other water users in the region (see [Section 4.1.14.1.141.3.1](#)) and the supplementation of water in wetlands within the project site.

Aquifer water is sourced from two production bores (with one associated monitoring bore) in the Bendigo Aquifer Borefield with a total abstraction rate of 110 L/s and pumped to the Ardour Terrace Site where potable water treatment and wastewater treatment plants will be located. These facilities will service BOGP from construction through to closure.

Potable water will be sent around site via a series of pipelines and tanks. Non-potable water from the borefield will also be sent to the Processing Plant via a separate pipeline. Potable water controls are discussed in Section [86.4](#).

Wastewater from the various ablution facilities and offices throughout the project site will be directed to a wastewater treatment plant for treatment, with treated effluent then discharged into an irrigation disposal field. The discharge of treated wastewater (effluent) to land will be undertaken as per consent RM25.259.01.

As the mine develops, and the retained mine circuit water volume increases, borefield water requirements will be [substantially](#) reduced over time.

#### [4.7.6.7.](#) **Treated Water**

Water treatment is an integral part of BOGP's water management system and infrastructure. Treated water is water that has passed through either:

- An active water treatment plant (WTP), or
- A passive treatment system (PTS).

Active water treatment at the BOGP will involve treatment of all cumulated mine circuit water.

Active closure of the BOGP is estimated to commence post-Year 11 with final rehabilitation of mine domains and transition from water storage and reuse to water treatment by an active WTP, ~~thereby treating all water collected within the mine circuit water.~~ [The aActive WTPs](#) will be required for ~50 years in the Shepherds Creek catchment until such time that PCOC loads (~~SO<sub>4</sub>, Mo, and Sb~~) have reduced enough to enable passive water treatment to achieve water quality objectives, [as per resource consent conditions \(MWM, 2025b\)](#).

PTS will be required following active water treatment ~Year 50 [in the Shepherds Creek catchment](#) and beyond for many decades.

Partial passive treatment of the SRX Pit Lake overflow [at closure](#) is required before discharge to the Rise and Shine Creek. [This will occur at ~ Year 11 of the mine plan.](#)

Once treated, these water streams are then classified as clean water and are suitable for discharge into the environment. Refer to Sections [119.4](#) and [119.5](#) for further detail on these processes.

#### [4.8.6.8.](#) **Creek Flow Augmentation**

To ensure there is no derogation of creek flow as a result of the BGOP, the creek flows will be augmented by discharging Aquifer Water at the headwaters (i.e., upstream of potential affected areas) of Shepherds Creek and Rise and Shine Creek. Potential creek flow reduction may increase over time when mine domains become active and drawdown influences expand. As a result, augmentation flows will increase over time as needed to match any potential flow reduction. See HGG (2025a) for further details.

A number of uncertainties exist that could change the actual augmentation rates required, such as model assumptions and real world complexity of groundwater-surface interactions (HGG, 2025a). Adaptive management supported by performance monitoring will therefore be required to confirm that augmentation flow rates remain appropriate and are not too high nor too low relative to observed creek flows.

In addition, potential drawdown effects may impact wetland hydrological function without additional controls (HGG, 2025b). The swamp and marsh wetlands located in the Rise and Shine valley bottom are interpreted to be dominantly surface water fed, however further investigation will be undertaken to confirm this. Assuming these wetlands are dominantly surface water fed systems, it is likely that creek flow augmentation will also provide augmentation to these wetlands. Performance monitoring and adaptive management will allow for the augmentation approach to be proactively modified if it is not sufficient for maintaining wetland hydraulic function.

[Refer to Section 9.1.29.3 for further information on augmented flows.](#)

## 5.7. CONSTRUCTION PHASE WATER MANAGEMENT

### 5.1.7.1. Start-up Phase

Water management during the Start-up Phase of the project will focus on clean water diversion, erosion and sediment control (refer to MGL, 2025a), and creek flow augmentation (see HGG, 2025a). The following activities will be undertaken in accordance with relevant plan modifications and developments prior to activities commencing:

- Temporary sediment retention ponds will be established for erosion and sediment control during earthworks until the surface can be stabilised.
- Release of Surficial MIW via sediment management structures.
- Groundwater abstraction will commence during this time, including construction of associated pumping and supply infrastructure, making water available for dust suppression.
- Flow in Shepherds Creek and Rise and Shine Creek will be augmented with groundwater from the Bendigo Aquifer to mitigate potential creek flow reduction and wetland drawdown as a result of the BOGP.

Where it is practicable and appropriate, clean water will be released directly from the project area. Figure 5 provides further details on water management infrastructure that will be installed during the Start-up Phase.

#### 5.1.1.7.1.1. Water Related Risk Management

The principal risks to water quality during the Start-up Phase for which management measures have been developed to mitigate risk include:

- Elevated TSS in discharge waters: This will be managed during the start-up phase by installing sediment traps and sediment retention ponds as soon as practicable as explained in the Erosion and Sediment Control Management Plan (MGL, 2025a). In addition, a Site Specific Erosion and Sediment Control Plan (SSESCP) will be developed for each area of the project that will include contingency measures if effects are not acceptable. This is covered by Consent Condition D.04 NEW1 and NEW2 and D.04 NEW2c(viii).
- Elevated arsenic in discharge waters due to the salvage of soils and subsoils that are elevated in arsenic: This will be managed during the Start-up Phase by the Soil Management Plan (MGL, 2025d).
- Monitoring of sediments within stream courses is proposed to ensure that the mobilization of sediments (and adsorbed metals such as arsenic) do not become

elevated above baseline conditions. This is covered by Consent Condition D.04 NEW8.

#### **5.1.2.7.1.2. Water Management Planning**

Detailed water management is required during the Operational stages of the BOGP when the potential risks associated with Surficial MIW and mine circuit water increase due to larger volumes of rock movement, tailings generated, and stored water. Hence, detailed staged WBLMs for years 1-13 of the BOGP will be developed using GoldSim during the project Start-up Phase. This will provide an operational tool for MGL to effectively manage water during operations. The WLBM will be updated annually or when there are material changes to the Mine Plan.

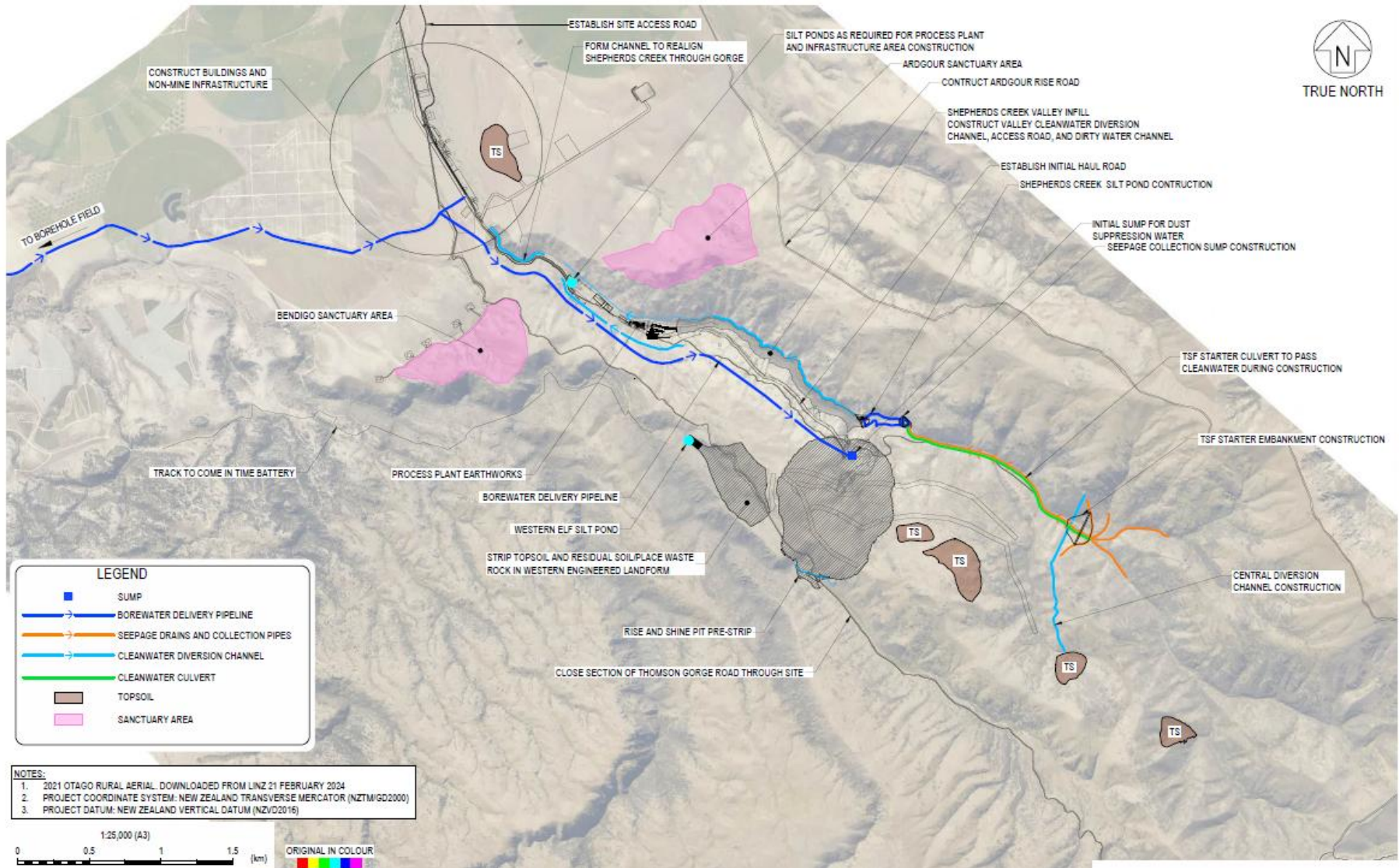

Figure 65: Start-up Phase water management infrastructure.

### 5.2-7.2. Project Development Phase

The Project Development Phase is the main construction phase, which will also include some Start-up Phase activities, and will include the construction of the Processing Plant and supporting infrastructure and buildings, TSF embankments, seepage collection sumps, silt ponds, and diversion channels.

Water management during the Project Development Phase will include the development of thean operational MIW management system, including:

- Clean water diversion and release from the project area.
- Sediment and erosion control (refer to MGL, 2025a).
- Release of Surficial MIW via sediment management structures.
- Management of mine circuit water (e.g., seepage from the ELF) by control and pumping of water to the TSF impoundment.
- Zero release of untreated mine-impacted water during this phase.
- Continuation of creek flow augmentation.

In accordance with D.04#NEW6A, within 6 months of the commencement of the consents for the BOGP, the development of a site wide transient WLBM to refine site water surpluses and deficits against anticipated effects as well as understanding how the TSF will recover following extreme precipitation events, must occur. The WLBM must, at a minimum:

- a. Represent the operational period of mining
- b. Include all relevant mine domains (including ELF, TSF and open pit and underground dewatering)
- c. Forecast operational water balance and quality
- d. Incorporate sensitivity scenarios addressing uncertainty in climatic variability, worst case scenarios (examples include high net percolation, poorer water quality, high flow and high dewatering estimates)
- e. Be updated annually over the LOM to incorporate performance monitoring data (including empirical flow rate and source terms) or as updated mine plans materially change how water is managed on site.

The site wide transient WLBM must be made available to the ORC on request.

Water management infrastructure during the Project Development Phase is shown in Figure 6.

### 5.2-1-7.2.1. Water Related Risk Management

The principal risks to water quality during the Project Development Phase include:

- Elevated TSS in discharge waters: This will be managed by installing sediment traps and sediment retention ponds as soon as practicable as explained in the Erosion and Sediment Control Management Plan (MGL, 2025a). In addition, a Site Specific Erosion and Sediment Control Plan (SSESCP) will be developed for each area of the project that will include contingency measures for effects are not acceptable.
- Elevated arsenic in discharge waters due to the salvage of soils and subsoils that are elevated in arsenic: This will be managed by the Soil Management Plan (MGL, 2025d).
- Elevated PCOC in mine circuit water: Managed by this plan.

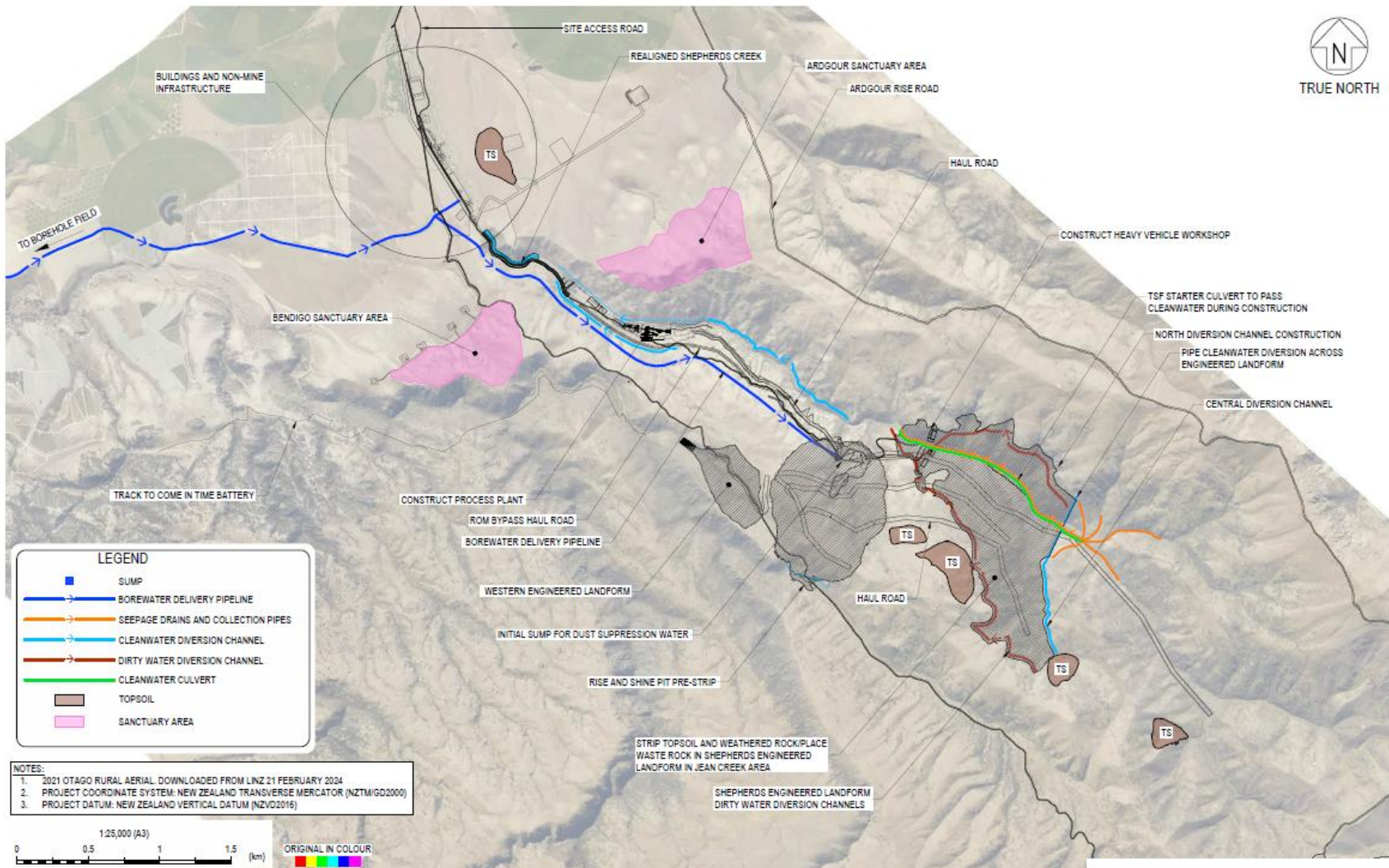

Figure 76: Project Development Phase water management infrastructure.

### **5.3.7.3. Construction Phase Monitoring**

During the Start-up and Project Development Phase, monitoring will have a significant focus on erosion and sediment control. This is detailed in the Erosion and Sediment Control Management Plan (MGL, 2025a) and includes aspects such as:

- Post construction monitoring of retention ponds to confirm the effects are managed and systems are operating as expected (e.g., visual observations and maintenance of observation records).
- Water quality monitoring as soon as practicable to assess the performance of the erosion and sediment control measures, as well as reviewing the quality of water being discharged from site associated with Surficial MIW.
- Pre- and post-rain event inspections will also take place where specific rainfall events are forecasted, to ensure management systems are accurate and working, and any post-event maintenance is proactively identified.

Monitoring of flows at SC01 and RS03 will also be required to evaluate potential creek flow changes and associated augmentation flow rates.

## **6.8. OPERATIONAL PHASE WATER MANAGEMENT**

### **6.1-8.1. Operational Phase**

Once ore production commences and other facilities are established, water management will include:

- Clean water diversion and release from the project area including:
  - Surface water runoff from haul roads.
  - Infrastructure areas.
  - ELFs via sediment control structures during higher rainfall periods.
- Sediment and erosion control.
- Release of Surficial MIW via sediment management structures.
- Management of mine circuit water by control and pumping of water to the TSF impoundment or the Processing Plant.
- Zero release of untreated mine circuit water during this phase.
- Continued creek flow augmentation, potentially increasing over time as mine facilities become active and potential creek flow reductions increase.

The strategy of zero-release of mine circuit water is supported by the relatively low rainfall environment, high potential evaporation rates, a shortage of process water, and the significant water storage capacity of the TSF.

Figure 7 depicts the different water classes and where each will be directed during mine operations, with descriptions of each feature described above in Section 46. Clean water and Surficial MIW will be directed to the downstream environment and discharged, whilst mine circuit water will be retained within the mine circuit water. This mine circuit water will be treated during the Closure Phase (see Section 119.4).

Figure 8 to Figure 12 shows how the BOGP will be developed during the operational phase, with water management infrastructure progressively installed.

### **6.2-8.2. Water Management Planning**

Additionally, the WBLM will be updated Staged WBLMs for the BOGP (using GoldSim) if the annual review of the water quality data indicates conditions are significantly different from model assumptions/predictions or there is a material change to will be updated if the mine plan changes. For example, the WBLM will be updated when performance data for seepage from the ELF is available and if it indicates seepage water quality different to the prediction. Changes to the staged WBLM will be provided as part of the annual reporting process.

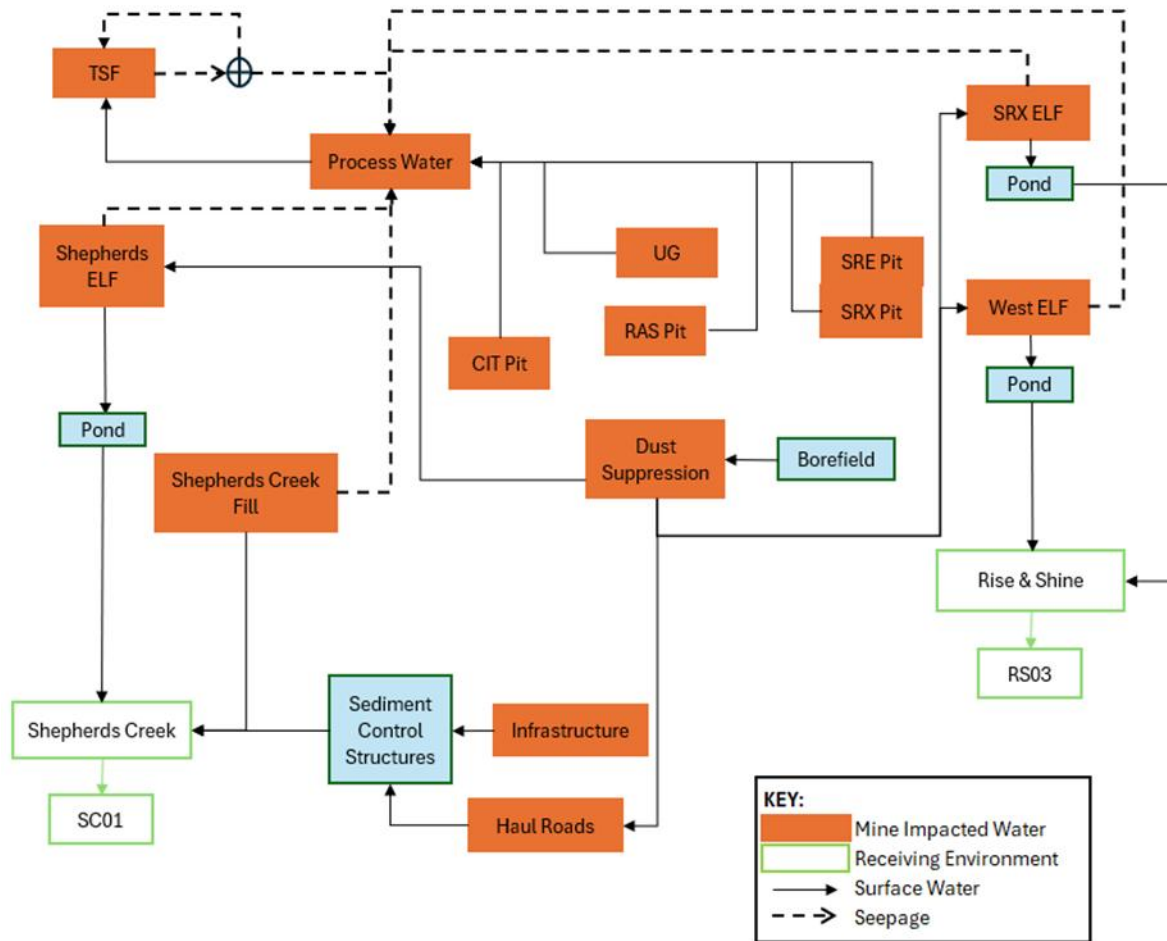

Figure 87: Operational Phase water management. Separation of MIW (red-infilled) and clean water (green outlined).

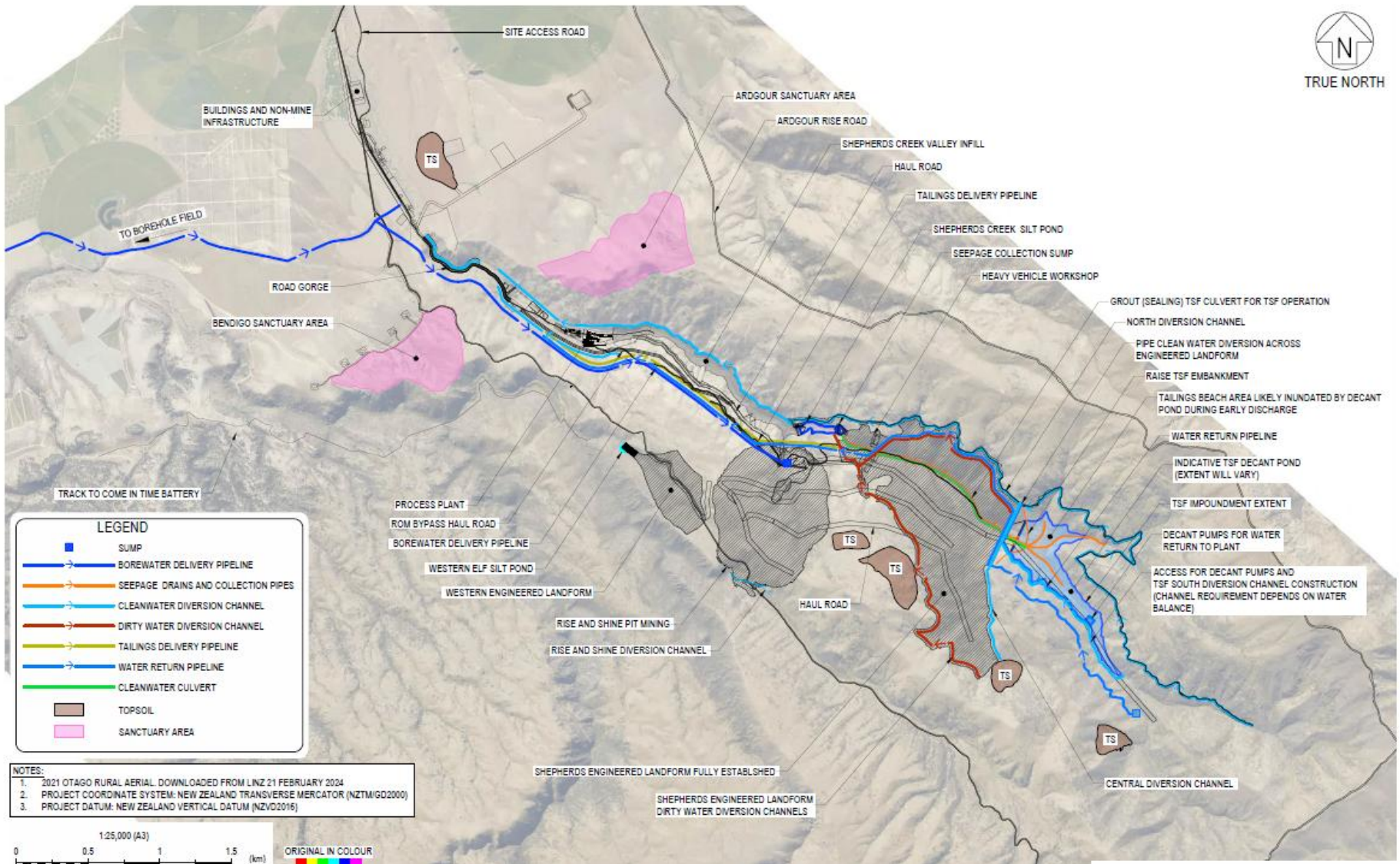

Figure 98: Operational Phase water management infrastructure - RAS Pit

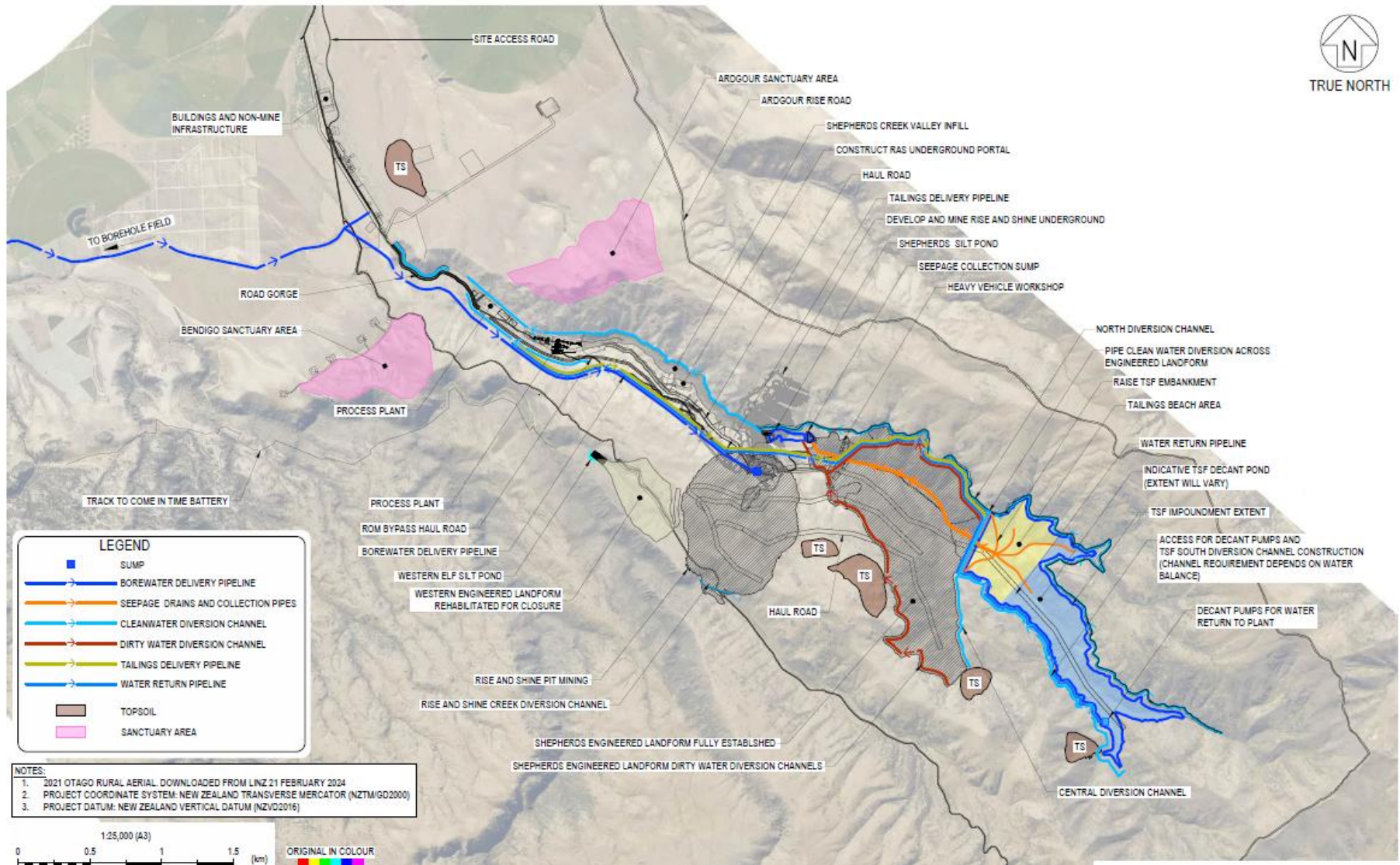

Figure 109: Operational Phase water management infrastructure - RAS Pit / RAS Underground

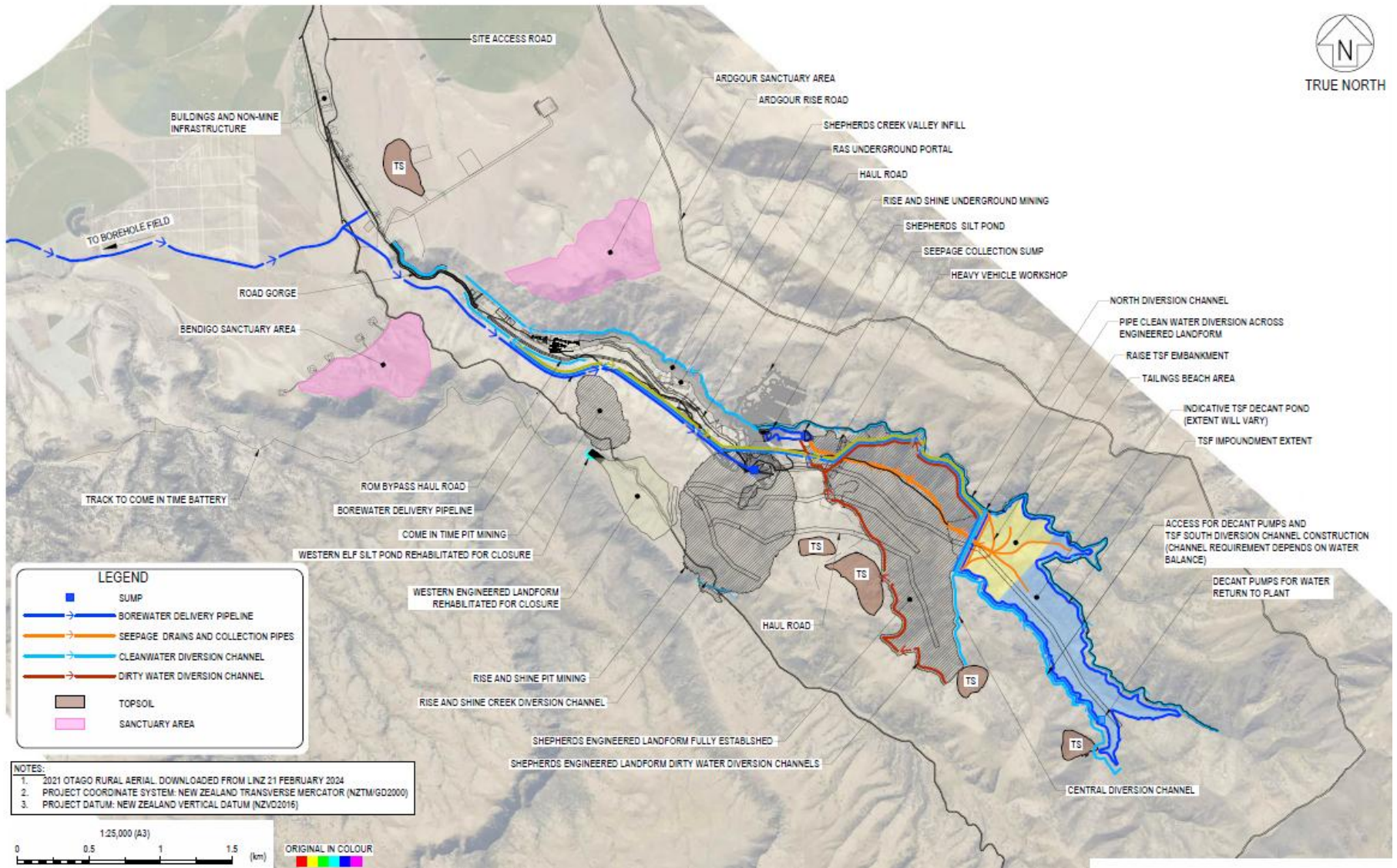

Figure 1149: Operational Phase water management infrastructure - RAS Pit / RAS Underground / CIT





### **6.3.8.3. Silt and Retention Ponds**

Silt and retention ponds are used to retain sediment-laden water to allow for sediments to drop out, thereby improving water quality prior to discharge (see Section 6.4.4.1). No additional treatment will occur.

Silt ponds associated with the Shepherds, WELF, CIT, and SRX ELF's will be monitored to confirm that PCOC are not elevated with includes monthly water quality samples and continuous flow and EC measurements (see Table 9Table 7).

To ensure pond capacity is retained, routine sediment removal and desilting will be required throughout operations (MGL, 2025b). This will be undertaken on an as required basis. Collected sediment will be disposed of in the closest nearby ELF.

Emergency spillways will be maintained to ensure they are clear of debris and other obstructions such as pipelines, to ensure they are able to perform as designed should they be engaged during high rainfall events (MGL, 2025b).

Record keeping will be undertaken to ensure documentation is available and that regular inspections are completed.

### **6.4.8.4. Aquifer Water**

Aquifer water is split into potable and non-potable water.

To prevent contamination of the potable water systems by other water systems precautions will be undertaken at the BOGP  
precautions will be undertaken at the BOGP to prevent potable water systems such as the use of colour-coded and clearly labelled pipes during construction activities, installation of non-return valves at all potable water outlets etc. Additional controls include:

- Ensuring potable water lines are not connected to other water class infrastructure.
- Ensuring potable water connection fittings remain incompatible with other service connection fittings to avoid accidental connection to other water class infrastructure.
- Isolating potable water outlets no longer required, with appropriate demarcation applied.

### **6.5.8.5. Dust Suppression**

Dust suppression will be undertaken across the operations on haul roads and other unsealed roads, ELF surfaces, and various other locations with bare ground and to achieve project air quality limits set out in the Air Quality Management Plan (MGL, 2025e).

Dust suppression water will primarily be sourced from Aquifer Water. However, management processes will be developed to ensure the use of pit sump water for dust suppression is suitable, including defining what water quality is deemed appropriate. This proactive use of pit sump water for dust suppression reduces the reliance and abstraction from the Bendigo Aquifer Borefield, whilst maximising the use of water that would otherwise be sent to the mine circuit water.

## **8.6. Processing Plant**

The processing plant will include two treatment systems to manage cyanide and arsenic in process waters that will be discharged to the TSF.

### **8.6.1. Cyanide Detoxification**

Cyanide detoxification is a key requirement before tailings are discharged to the TSF. An INCO ( $O_2$ air/ $SO_2$ ) circuit for cyanide destruction will be used on process water that will be discharged to the TSF.

This was selected based on the relatively lower operating cost of these circuits, the less hazardous reagents required in comparison to Caros acid, and the amenability shown in testwork of the ore to this form of cyanide destruction.

Test work undertaken by MGL successfully showed that the  $CN_{WAD}^6$  was destroyed through the INCO process and final concentrations were well below the 50ppm industry standard for the protection of wildlife. The design cyanide destruction discharge concentration from the process plant is 20 ppm  $CN_{WAD}$  although test work achieved levels well below this.

The circuit is designed to reduce the weakly acid dissociable (WAD) cyanide to less than 30 ppm at discharge of the TSF spigot. This meets the industry standard of 50 mg/L for protection of wildlife and the target water quality, 0.011 mg/L for surface water and 0.6 mg/L (MAV) for groundwater.

Beyond the operational phase, cyanide removal is also required for waste flows coming from the Shepherds TSF during the post-closure active water treatment phase, as modelling indicates the influent stream could contain cyanide at around 0.35 mg/L. To provide more efficient treatment, it is anticipated that cyanide treatment would be carried

---

<sup>6</sup> Weak acid dissociable cyanide

out on the Shepherds TSF stream only (if required), prior to combining it with flows from other areas of the mine.

### **8.6.2. Arsenic Treatment**

An arsenic treatment process is proposed for process waters that will be discharged to the Shepherds TSF. This will include the addition of ferric chloride ( $\text{FeCl}_3$ ) to the process water stream before discharge to adsorb arsenic from solution. Preliminary ~~testwork~~ test work has demonstrated that arsenic concentrations decreased from 6 mg/L to < 1 mg/L.

## **7.9. ENVIRONMENTAL MONITORING AND COMPLIANCE**

### **7.1-9.1. Compliance Monitoring**

Water monitoring at the BOGP is designed to ensure compliance with proposed consent conditions and to support adaptive management through performance monitoring. This section outlines the compliance monitoring framework for both surface water and groundwater, including the relevant monitoring sites and associated water quality limits.

#### **7.2-9.1.1. Surface Water Compliance Monitoring**

Surface water compliance monitoring has been nominated at three key locations:

- **SC01 – Shepherds Creek Compliance Site:** Located downstream of the project area, this site monitors water quality and flow from the Shepherds Creek catchment.
- **RS03 – Rise and Shine Creek Compliance Site:** This site monitors water quality and flow from the Rise and Shine Creek catchment, which receives runoff from the SRX, SRE, and the WELF mine domains.
- **CC01 – Clearwater Creek Control Site:** A ~~control-control~~ site used to provide baseline data for comparison. It is located upstream of any mining influence and serves as a reference for natural background water quality.

Surface water compliance monitoring parameters and locations are defined in Table 2 and surface water proposed compliance limits in Table 3. Locations are shown in Figure 13.

Quantity is also measured, to inform load models and to understand effects on flow.

The discharge of treated wastewater (effluent) to land will be undertaken as per consent RM25.259.01. The monitoring required under this consent is shown in Table 2, with water quality discharge standard limits presented in Table 4.

Table 2: Surface water compliance monitoring locations

Site ID	Location	Description	Monitoring Purpose	Monitoring	Water Quality Monitoring Frequency
SC01	Shepherds Creek Compliance Site	Located downstream of the project area, this site monitors water quality and flow from the Shepherds Creek catchment, which receives flows from infrastructure in this catchment (ELF, TSF, Processing Plant, underground, SCK Fill).	Potential impact site	- Quality <sup>1</sup> <u>Continuous:</u> - Flow meter or Water level. - EC <u>-DO<sup>3</sup></u>	Monthly
RS03	Rise and Shine Creek Compliance Site	This site monitors water quality and flow from the Rise and Shine Creek catchment, which receives runoff from the SRX, SRE, WELF, mine domains and associated pits	Potential impact site	Quality <sup>1</sup> <u>Continuous:</u> - Flow meter or Water level. - EC <u>- DO<sup>3</sup></u>	Monthly
CC01	Clearwater Creek Control Site	A control site used to provide baseline data for comparison. It is located upstream of any mining influence and serves as a reference for natural background water quality.	Control site	Quality <sup>1</sup> <u>Continuous:</u> - Flow meter or Water level. - EC	Monthly
-	Treated Wastewater Discharge Point	Monitoring point for the discharge of treated domestic wastewater from a mine construction workers camp and mine operation facility.	Treated wastewater to land	Quality <sup>2</sup>	Quarterly

1. Surface water quality monitoring will include but is not limited to: in-situ general parameters (temperature, EC, pH, dissolved oxygen etc.), all parameters listed in Table 3, TSS (as NTU), hardness, major cations and anions, ionic balance.

2. Treated wastewater quality must be in accordance with consent RM25.259.01, condition 5 and will include: carbonaceous biochemical oxygen demand (CBOD<sub>5</sub>), TSS, faecal coliforms, E.coli, total nitrogen and total phosphorus (see Table 4).

3. Continuous dissolved oxygen monitoring in the active and passive treatment system discharges and to set a compliance limit specifying that dissolved oxygen shall not be less than 4 mg/L at the point it enters Shepherds Creek and Rise and Shine Creek

Table 3: Surface water compliance parameters and limits (Source Schedule 2 of D.04)

<u>PARAMETER (UNITS ARE MG/L UNLESS STATED OTHERWISE)</u>	<u>SC01</u>	<u>RS03</u>	<u>BASIS FOR COMPLIANCE ASSESSMENT</u>
<u>pH (unitless)</u>	<u>6.5 - 9.0</u>	<u>6.5 - 9.0</u>	<u>Within stated pH range</u>
<u>Turbidity (NTU)</u>	<u>5</u>	<u>5</u>	<u>Over a 5-year rolling period, 80% of samples, when flows are at or below median flow, are to meet the limit</u>
<u>Ammoniacal-nitrogen (NH3-N) Total</u>	<u>0.24 (annual median) 0.4 (annual 95th %ile)</u>	<u>0.24 (annual median) 0.4 (annual 95th %ile)</u>	
<u>Nitrate-nitrogen (NO3-N) Total</u>	<u>1.11</u>	<u>1.11</u>	<u>Annual 95%ile</u>
<u>Cyanide (CN-) Total</u>	<u>0.007 2</u>	<u>0.007 2</u>	<u>Annual 95%ile</u>
<u>Sulphate (SO<sub>4</sub><sup>2-</sup>)</u>	<u>2503</u>	<u>5004</u>	<u>SC01 – maximum absolute value RS03 – No more than 20% samples exceed compliance limit over a 12-month period</u>
<u>Aluminium (Al) (dissolved)</u>	<u>0.0555</u>	<u>0.0555</u>	<u>Annual 95%ile</u>
<u>Antimony (Sb) (total)</u>	<u>0.02<sup>3</sup></u>	<u>0.074 (chronic) 0.25 (acute)</u>	<u>The average of 5 (monthly samples over a 5-month period) Maximum absolute value</u>
<u>Arsenic (As(V)) (dissolved)</u>	<u>0.013</u>	<u>0.042</u>	<u>Annual 95%ile</u>
<u>Boron (B) (dissolved)</u>	<u>0.94</u>	<u>0.94</u>	<u>Annual 95%ile</u>
<u>Cadmium (Cd) (dissolved)</u>	<u>0.0002<sup>6</sup></u>	<u>0.0002<sup>6</sup></u>	<u>Annual 95%ile</u>
<u>Chromium (Cr) (dissolved)</u>	<u>0.001<sup>7</sup> CrVI 0.0067 CrIII</u>	<u>0.001<sup>7</sup> CrVI 0.0067 CrIII</u>	<u>Annual 95%ile</u>
<u>Cobalt (Co) (dissolved)</u>	<u>0.001<sup>8</sup> (chronic) 0.11<sup>9</sup> (acute)</u>	<u>0.001<sup>8</sup> (chronic) 0.11<sup>9</sup> (acute)</u>	<u>Chronic - Annual 95%ile Acute - Maximum absolute value</u>
<u>Copper (Cu) (dissolved)</u>	<u>0.0014</u>	<u>0.0014</u>	<u>Annual 95%ile</u>
<u>Iron (Fe) (total)</u>	<u>0.3<sup>10</sup></u>	<u>0.3<sup>10</sup></u>	<u>Annual 80%ile</u>
<u>Manganese (Mn) (dissolved)</u>	<u>1.9<sup>1</sup></u>	<u>1.9<sup>1</sup></u>	<u>Annual 95%ile</u>
<u>Molybdenum (dissolved)</u>	<u>0.01<sup>11</sup></u>	<u>0.034</u>	<u>Annual 95%ile</u>
<u>Selenium (Se) Total</u>	<u>0.005</u>	<u>0.005</u>	<u>Annual 95%ile</u>
<u>Sulfide (H<sub>2</sub>S) (dissolved)</u>	<u>0.001</u>	<u>0.001</u>	<u>Less than LOR12</u>

<u>PARAMETER</u> <u>(UNITS ARE MG/L UNLESS STATED OTHERWISE)</u>	<u>SC01</u>	<u>RS03</u>	<u>BASIS FOR COMPLIANCE ASSESSMENT</u>
Zinc (Zn) (dissolved)	0.008 <sup>13</sup>	0.008 <sup>13</sup>	Annual 95%ile

1. ANZG 95% species protection (toxicant). Value shown applies to soft water (<30 mg/L CaCO<sub>3</sub>). Corresponding guideline values:  
Moderately hard (30–150 mg/L CaCO<sub>3</sub>): 2.6 mg/L Hard (>150 mg/L CaCO<sub>3</sub>): 29 mg/L.
2. Un-ionised HCN measured as CN [ANZG 2018], adjusted for pH and temperature based on [ANZG, 2018]
3. MAV = Maximum Acceptable Value – (NZ drinking water standards)
4. A. If hardness is <100 mg/L (as CaCO<sub>3</sub>), the sulphate compliance limit = 500 mg/L.  
B. If chloride is <5 mg/L, the sulphate compliance limit = 500 mg/L  
C. If the hardness is 100–500 mg/L AND if chloride is 5–<25 mg/L, the sulphate compliance limit is (in mg/L):  
[-57.478 + 5.79\*(hardness mg/L CaCO<sub>3</sub>) + 54.163\*(chloride mg/L)] \* 0.65  
D. If hardness is between 100 and 500 mg/L AND if chloride is between ≥25 and ≤500 mg/L, the sulphate limit is (in mg/L):  
\_\_\_\_\_ [1276.7+5.508\*(hardness mg/L CaCO<sub>3</sub>) + 1.457\*(chloride mg/L)] \* 0.65
  - A minimum of 12 samples must be collected over any rolling 12-month period.
  - For compliance limits in A to D, no more than 20% of samples collected over a rolling 12-month period may exceed the relevant compliance limit.
- E. An acute compliance limit = 1,000 mg/L averaged over 4 days and not to be exceeded more than once in a one-year period, OR in more than 10% of samples over a one-year period.
5. Value applies at pH ≥6.5; reduces to 0.0008 mg/L at pH <6.5.
6. HMTV = TV (H/30)<sup>0.89</sup>, where hardness modified trigger value (HMTV in ug/L), trigger value (TV in ug/L) at a hardness of 30 mg/L as CaCO<sub>3</sub>; H, measured hardness (mg/L as CaCO<sub>3</sub>) of a fresh surface water
7. Measured as total Cr (CrIII+CrVI), additional analysis for CrVI fraction if exceedance occurs. HMTV = TV (H/30)<sup>0.82</sup>, where hardness modified trigger value (HMTV in ug/L), trigger value (TV in ug/L) at a hardness of 30 mg/L as CaCO<sub>3</sub>; H, measured hardness (mg/L as CaCO<sub>3</sub>) of a fresh surface water. HMTV cannot be used on CrVI 0.0067 mg/L is a fixed limit.
8. The Canadian Federal Water Quality Guideline (FWQG) for cobalt (Environment Canada, 2017), which incorporates hardness and is based on a more comprehensive toxicity dataset, is adopted for compliance assessment. The chronic (long-term) guideline is calculated as: FWQG = exp((0.414 × ln hardness) – 1.887). For typical hardness (~100 mg/L as CaCO<sub>3</sub>), this equates to approximately 1 µg/L.
9. An acute (maximum) guideline of 0.11 mg/L (Nagpal, 2004) is also adopted as a not-to-be-exceeded limit.
10. ANZG Interim working guideline from Canada (CCREM, 1987), annual 80%ile compliance.
11. Draft ANZG 2023 Livestock Drinking Water Guideline.







<b>PARAMETER</b> (units are mg/L unless stated otherwise)	<b>SURFACE WATER</b> <b>Recommended compliance limit(s)</b>
<b>pH</b> (unitless)	6.5–9.0
<b>Turbidity</b> (NTU)	5 (over a 5-year rolling period, 80% of samples, when flows are at or below median flow, are to meet the limit)
<b>Ammoniacal-nitrogen</b> (NH <sub>3</sub> -N)	≤0.24 (annual median) ≤0.4 (annual 95 <sup>th</sup> %) See Appendix A for adjustments
<b>Nitrate-nitrogen</b> (NO <sub>3</sub> -N)	≤2.4 (annual median) ≤3.5 (annual 95 <sup>th</sup> %)
<b>Cyanide</b> (CN)	0.011 (un-ionised HCN, measured as [CN], ANZO 2010) See Appendix A for adjustments
<b>Sulfate</b> (SO <sub>4</sub> )	A.—If hardness is <100 mg/L (CaCO <sub>3</sub> ), the sulfate compliance limit = 500 mg/L. B.—If chloride is <5 mg/L, the sulfate compliance limit = 500 mg/L C.—If the hardness is 100–500 mg/L AND if chloride is 5–<25 mg/L, the sulfate compliance limit is (in mg/L): [–57.478 + 5.79*(hardness mg/L CaCO <sub>3</sub> ) + 54.163*(chloride mg/L)] * 0.65 D.—If hardness is between 100 and 500 mg/L AND if chloride is between ≥25 and ≤500 mg/L, the sulfate limit is (in mg/L): [1276.7+5.508*(hardness mg/L CaCO <sub>3</sub> ) + 1.457*(chloride mg/L)] * 0.65 A minimum of 12 samples must be collected over any rolling 12-month period. For compliance limits in A to D, no more than 20% of samples collected over a rolling 12-month period may exceed the relevant compliance limit. E.—An acute compliance limit = 1,000 mg/L averaged over 4 days and not to be exceeded more than once in a one-year period, OR in more than 10% of samples over a one-year period.
<b>Aluminium</b> (Al) (dissolved)	≤0.08
<b>Antimony</b> (Sb) (total)	0.074 (chronic) 0.250 (acute) See below
<b>Arsenic</b> (As(V)) (dissolved)	≤0.042
<b>Cadmium</b> (Cd) (dissolved)	≤0.0004 See below for adjustment algorithm
<b>Chromium</b> (Cr) (dissolved)	≤0.0033 (CrIII) ≤0.006 (CrVI) See below for adjustment algorithm
<b>Cobalt</b> (Co) (dissolved)	0.001 (chronic) 0.11 (acute, not to exceed) See below for adjustment algorithm
<b>Copper</b> (Cu) (dissolved)	≤0.0018

PARAMETER (units are mg/L unless stated otherwise)	SURFACE WATER Recommended compliance limit(s)
<b>Molybdenum</b> (dissolved)	≤0.034
<b>Zinc</b> (Zn) (dissolved)	0.015 See below for adjustment algorithm
<b>Sulphide</b>	<u>Either the lowest available detection limit or 95% ANZG, whatever is greater</u> <u>To commence once active water treatment has commenced</u>
<b>Fe</b>	0.2 in accordance with ANZECC
<b>Mn</b>	0.2 in accordance with ANZECC
<b>B</b>	0.5 in accordance with ANZECC
<b>Hg</b>	
<b>Se</b>	
<b>Adjustments</b>	
<b>Cd</b> (dissolved)	HMTV = TV (H/30) <sup>0.89</sup> , where hardness-modified trigger value (HMTV) = (µg/L), trigger value (TV) (µg/L) at a hardness of 30 mg/L as CaCO <sub>3</sub> ; H, measured hardness (mg/L as CaCO <sub>3</sub> ) of a fresh surface water.
<b>Cr</b> (dissolved)	HMTV = TV (H/30) <sup>0.82</sup> , where hardness-modified trigger value (HMTV) = (µg/L), trigger value (TV) (µg/L) at a hardness of 30 mg/L as CaCO <sub>3</sub> ; H, measured hardness (mg/L as CaCO <sub>3</sub> ) of a fresh surface water.
<b>Co</b> (dissolved)	Cobalt (µg/L) = exp{(0.414[ln(hardness CaCO <sub>3</sub> mg/L)] - 1.887)}
<b>Sb</b> (total)	(chronic) the average of 5 (monthly) samples over a 5-month period (acute) not to be exceeded at any time
<b>Zn</b> (dissolved)	HMTV = TV (H/30) <sup>0.85</sup> , where hardness-modified trigger value (HMTV) = (µg/L), trigger value (TV) (µg/L) at a hardness of 30 mg/L as CaCO <sub>3</sub> ; H, measured hardness (mg/L as CaCO <sub>3</sub> ) of a fresh surface water.

Table 4: Treated wastewater discharge standard limits

Parameter	Unit	Discharge Standard
Carbonaceous Biochemical Oxygen Demand (CBOD <sub>5</sub> )	g/m <sup>3</sup>	20
Total Suspended Solids (TSS)	g/m <sup>3</sup>	30
Faecal Coliforms	MPN/100 mL	10 <sup>4</sup>
Escherichia coli ( <i>E. coli</i> )	MPN/100 mL	10 <sup>4</sup>
Total nitrogen (TN)	g/m <sup>3</sup>	50
Total phosphorus (TP)	g/m <sup>3</sup>	18

### 9.1.2. Augmented Flows -Shepherds Creek and Rise and Shine Creek

Augmented flow requirements and consent condition D.02#3 does not apply in the post-closure phase once performance monitoring demonstrates creek flows exceed pre-mining flows without any augmentation.

In accordance with resource consent condition D.02#3a, within six months of the commencement of these consents MGL will maintain the mean monthly surface water flow rates at Rise and Shine Creek and Shepherds Creek at the estimated pre-mining influenced mean monthly surface flow rates listed in Table 5 below by, if necessary, augmenting flows in Shepherds Creek and Rise and Shine Creek using water taken from the Bendigo Aquifer.

In accordance with D.02#3a augmentation will be undertaken in general accordance with (HGG 2025a) subject to adjustments as described in resource consent condition D.02#3c below, the augmentation shall require as a minimum surface water augmentation based on the rates listed in Table 6: Estimated creek flow reduction summary. ~~Table 6~~

Table 5: Estimated mean monthly creek flow rate

Month	SC01	RS03
January	10.8	8.1
February	7.0	5.3
March	6.6	5.0
April	7.6	5.7
May	12.8	9.7
June	21.9	16.5
July	32.1	24.2
August	39.7	29.9
September	31.8	24.0

October	21.7	16.4
November	24.4	18.4
December	14.3	10.8

*Table 665: Estimated creek flow reduction summary.*

Month	SC01			RS03		
	SW	GW	Total	SW	GW	Total
January	2.9 (-27%)	3.5	6.4	0.6 (-7.5%)	2	3.2
February	1.9 (-27%)	3.5	5.4	0.4 (-7.5%)	2	2.8
March	1.8 (-27%)	3.5	5.3	0.4 (-7.5%)	2	2.7
April	2.0 (-27%)	3.5	5.5	0.4 (-7.5%)	2	2.9
May	3.5 (-27%)	3.5	7.0	0.7 (-7.5%)	2	3.5
June	3.7 (-17%)	3.5	7.2	1.1 (-6.5%)	2	4.1
July	5.5 (-17%)	3.5	9.0	1.6 (-6.5%)	2	5.1
August	6.7 (-17%)	3.5	10.2	1.9 (-6.5%)	2	5.9
September	5.4 (-17%)	3.5	8.9	1.6 (-6.5%)	2	5.1
October	3.7 (-17%)	3.5	7.2	1.1 (-6.5%)	2	4.1
November	4.1 (-17%)	3.5	7.6	1.2 (-6.5%)	2	4.4
December	3.9 (-27%)	3.5	7.4	0.8 (-7.5%)	2	3.6

*Note: all values are L/s. All figures are reported in L/s, unless otherwise stated. SW reductions represent those as a result of to changes in catchment areas and changes to runoff processes. GW reductions are from dewatering of RAS and CIT pit voids and underground workings.*

In accordance with resource consent condition D.02#3c and subject to adjustments as described in consent condition D.02#3f, MGL must increase augmentation flow rates in addition to those required in Table 5 above upon the commencement of the below identified mine domains:

- For Shepherds Creek (SC01):
  - a. 10.0 L/s for all months once the RAS Underground commences; and
  - b. 1.7 L/s for all months once the CIT Pit commences.
- For Clearwater/Rise and Shine Creek (RS03):
  - a. 15.3 L/s for all months once the SRX Pit commences.

In accordance with resource consent condition D.02#3d, the discharge sites for augmented flows must be located upstream of all water takes associated with the BOGP.

in general accordance with Sites 1, 2, and 3 as described in HGG 2026 and displayed on Figure 14~~Figure 13~~.

In accordance with resource consent condition D.02#3f, if performance monitoring data shows augmentation flow rates are too high, or too low, relative the minimum mean monthly flow rates specified in Table 5, MGL will adjust the augmentation flow rates accordingly in order to maintain the mean monthly surface flow rates at Rise and Shine Creek and Shepherds Creek as set out in Table 5.

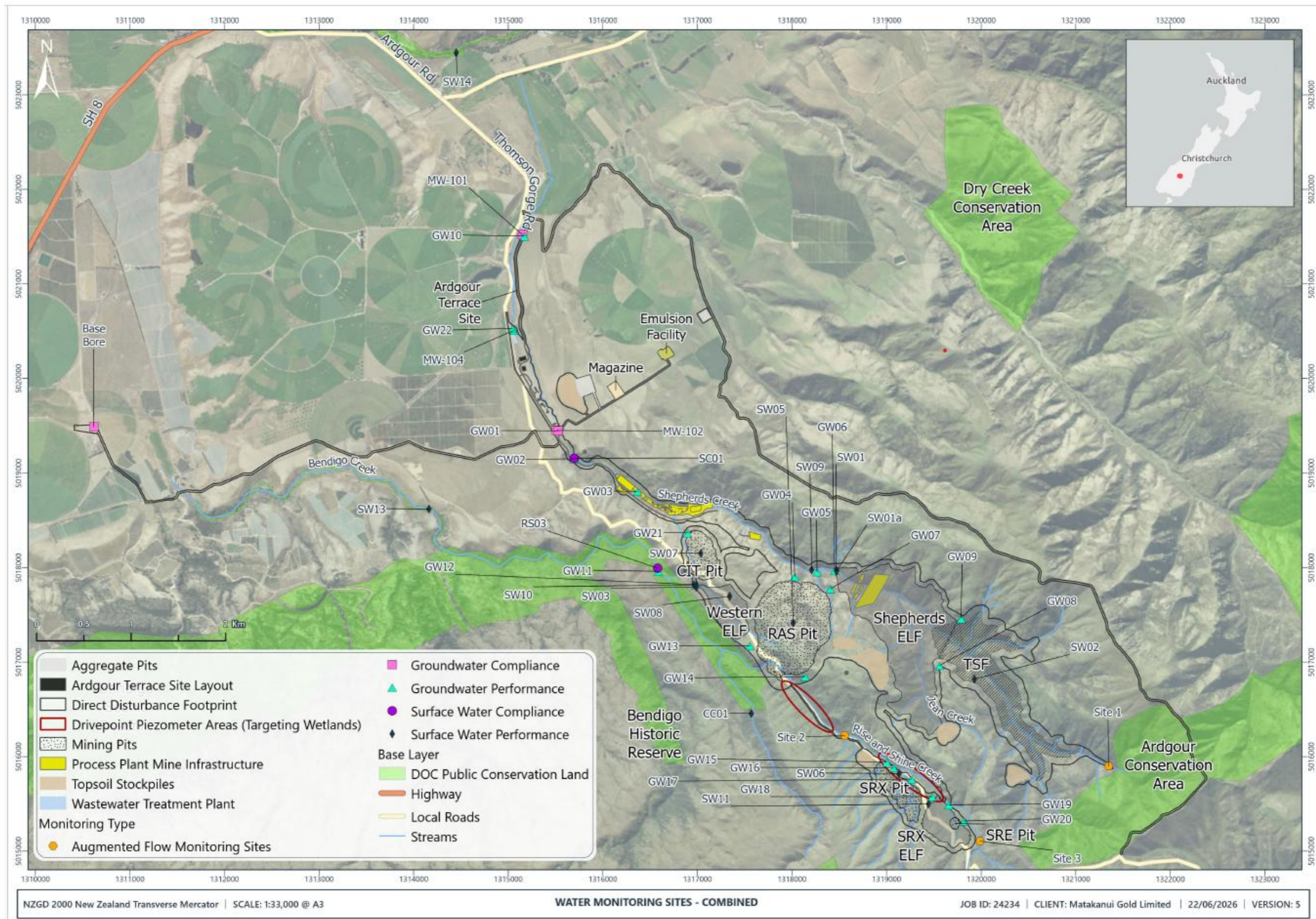

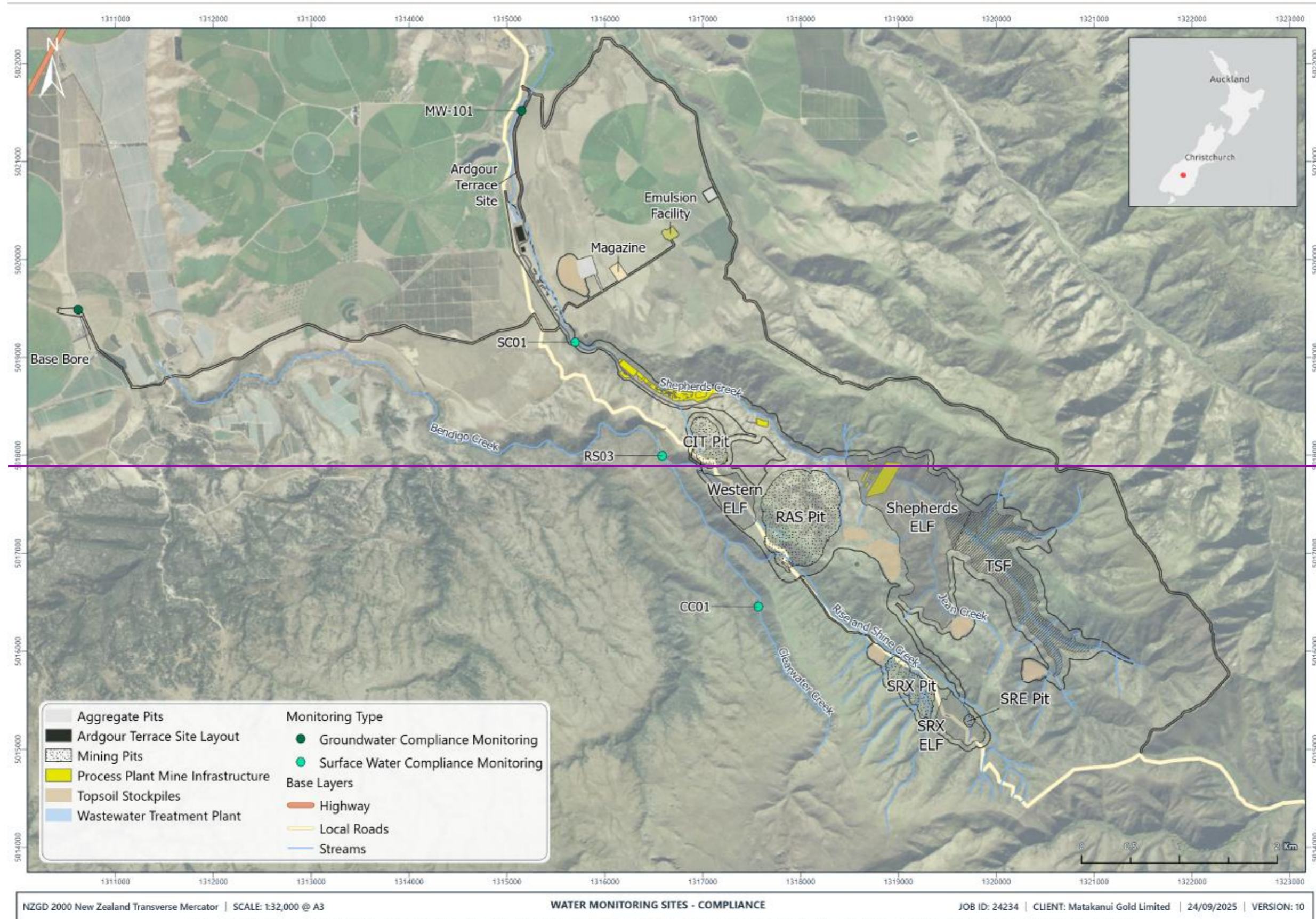

Figure 1419: Surface water and groundwater compliance and performance monitoring sites.

### 7.3.9.1.3. Groundwater Compliance Monitoring

Groundwater compliance monitoring is nominated at two bore locations as Locations are shown in Figure 13.

⋮

- ~~MW-1012 (GW01) (GW-10)~~ – **Compliance Bore (Ardgour Station):** located near Shepherds Creek, this bore monitors groundwater quality and levels in the Shepherds Creek alluvium ~~and Ardgour Valley Aquifer~~. It is used to assess potential impacts from mining activities on downstream groundwater users.
- **Base Bore – Production Bore (Abstraction Borefield):** located within the Bendigo Aquifer Borefield, this bore monitors groundwater abstraction rates and quality for operational use. It ensures compliance with consented abstraction limits and drinking water standards.

• Resource Consent Condition

Groundwater compliance monitoring parameters and locations are defined in Table 5 and groundwater compliance limits in Table 6 as per Attachment 3 of D.04. Locations are shown in Figure 13.

Table 75: Groundwater compliance monitoring

Site ID	Location	Description	Monitoring	Water Quality Monitoring Frequency
MW-102 (GW01)+	Ardgour Station Compliance Bore	Located near Shepherds Creek, this bore monitors groundwater quality and levels in the Shepherds Creek alluvium and Ardgour Valley Aquifer. It is used to assess potential impacts from mining activities on downstream groundwater users.	- Quality <sup>1</sup> <u>Other:</u> - Groundwater level	Monthly
Base Bore	Abstraction Borefield – Production Bore	Located within the Bendigo Aquifer Borefield, this bore monitors groundwater abstraction rates and quality for operational use. It ensures compliance with consented abstraction limits and drinking water standards.	- Quality <sup>1</sup> <u>Other:</u> - Groundwater level - Flow meter - Pumping records	Monthly

<sup>1.</sup> <sup>1.</sup> Groundwater quality monitoring will include but is not limited to: in-situ general parameters (temperature, EC, pH, dissolved oxygen etc.), all parameters listed in [Table 8](#) ~~Table 6~~, major cations and anions, hardness, ionic balance.

Table 86: Groundwater compliance parameters limits (Source Schedule 3 of D.04)

PARAMETER	GROUNDWATER Recommended compliance limit(s)
(units are mg/L unless stated otherwise)	
<b>Nitrate-nitrogen</b> (NO <sub>3</sub> -N)	11.3 (MAV) <sup>#</sup>
<b>Cyanide</b> (CN <sup>-</sup> )	0.6 (MAV)
<b>Sulfate</b> (SO <sub>4</sub> <sup>2-</sup> )	≤250 (taste threshold)
<b>Aluminium</b> (Al)	1 (MAV)
<b>Antimony</b> (Sb)	0.02 (MAV)
<b>Arsenic</b> (As(V))	0.01 (MAV)
<b>Cadmium</b> (Cd)	0.004 (MAV)
<b>Chromium</b> (Cr)	≤0.05 (MAV)
<b>Cobalt</b> (Co)	<1 (livestock drinking water)
<b>Copper</b> (Cu)	≤0.5
<b>Iron</b> (Fe)	≤0.3
<b>Lead</b> (Pb)	0.01 (MAV)
<b>Manganese</b> (Mn)	0.4 (MAV)
<b>Molybdenum</b> (Mo)	<0.01
<b>Strontium</b> (Sr)	4
<b>Uranium</b> (U)	0.03 (MAV)
<b>Zinc</b> (Zn)	≤1.5

PARAMETER (UNITS ARE MG/L UNLESS STATED OTHERWISE)	GROUNDWATER COMPLIANCE	BASIS FOR COMPLIANCE ASSESSMENT
<b>pH</b> (unitless)	7.0 – 8.5 <sup>1</sup>	Within stated pH range
<b>Total Dissolved Solids (TDS)</b>	1,000 <sup>1</sup>	Maximum absolute value
<b>Ammoniacal-nitrogen (NH<sub>3</sub>-N) Total</b>	1.5 <sup>1</sup>	Maximum absolute value
<b>Nitrate-nitrogen (NO<sub>3</sub>-N) Total</b>	11.3 <sup>1</sup>	Maximum absolute value
<b>Cyanide (CN<sup>-</sup>) Total</b>	0.08 <sup>1</sup>	Maximum absolute value
<b>Sulphate (SO<sub>4</sub><sup>2-</sup>) Total</b>	250 <sup>1</sup>	Maximum absolute value
<b>Aluminium (Al) Dissolved</b>	1 <sup>1</sup>	Maximum absolute value
<b>Antimony (Sb) Dissolved</b>	0.02 <sup>1</sup>	Maximum absolute value
<b>Arsenic (As(V)) Dissolved</b>	0.01 <sup>1</sup>	Maximum absolute value
<b>Boron (B) Dissolved</b>	0.5 <sup>2</sup>	12-month 80th %ile
<b>Cadmium (Cd) Dissolved</b>	0.004 <sup>1</sup>	Maximum absolute value
<b>Chromium (Cr) Dissolved</b>	0.05 <sup>1</sup>	Maximum absolute value

<u>PARAMETER</u> <u>(UNITS ARE MG/L UNLESS STATED</u> <u>OTHERWISE)</u>	<u>GROUNDWATER</u> <u>COMPLIANCE</u>	<u>BASIS FOR COMPLIANCE</u> <u>ASSESSMENT</u>
<b>Chloride (Cl) Total</b>	<u>175<sup>2</sup></u>	<u>12-month 80th %ile</u>
<b>Cobalt (Co) Dissolved</b>	<u>0.05<sup>2</sup></u>	<u>12-month 80th %ile</u>
<b>Copper (Cu) Dissolved</b>	<u>0.4<sup>2</sup></u>	<u>12-month 80th %ile</u>
<b>Iron (Fe) Total and Dissolved</b>	<u>0.2<sup>1</sup></u>	<u>Maximum absolute value</u>
<b>Lead (Pb) Dissolved</b>	<u>0.01<sup>1</sup></u>	<u>Maximum absolute value</u>
<b>Manganese (Mn) Dissolved</b>	<u>0.2<sup>2</sup></u>	<u>12-month 80th %ile</u>
<b>Mercury (Hg) Dissolved</b>	<u>0.002<sup>3</sup></u>	<u>Long-term median</u>
<b>Molybdenum (Mo) Dissolved</b>	<u>0.01<sup>2</sup></u>	<u>12-month 80th %ile</u>
<b>Selenium (Se) Dissolved</b>	<u>0.04<sup>2</sup></u>	<u>12-month 80th %ile</u>
<b>Zinc (Zn) Dissolved</b>	<u>2<sup>2</sup></u>	<u>12-month 80th %ile</u>
<b>Fluoride (F) Dissolved</b>	<u>1<sup>2</sup></u>	<u>12-month 80th %ile</u>
<b>Mercury (Hg) Dissolved</b>	<u>0.002<sup>3</sup></u>	<u>Long-term median</u>
<b>Manganese (Mn) Dissolved</b>	<u>0.2<sup>2</sup></u>	<u>12-month 80th %ile</u>
<b>Sodium (Na) Total</b>	<u>175<sup>2</sup></u>	<u>12-month 80th %ile</u>
<b>Strontium (Sr) Dissolved</b>	<u>4<sup>4</sup></u>	<u>Long-term Median</u>
<b>Uranium (U) Dissolved</b>	<u>0.01<sup>2</sup></u>	<u>12-month 80th %ile</u>

1. MAV = Maximum Acceptable Value – (NZ drinking water standards)

2. ANZG (2024) Long-term Irrigation Water Guideline

3. Draft ANZG 2023 Livestock Drinking Water Guideline

4. US EPA 2012

*\*MAV = Maximum acceptable value – From NZ drinking water standards*

### **7.4.9.2. Performance Monitoring**

Performance monitoring at the BOGP is designed to assess the effectiveness of water management infrastructure and operational practices. It complements compliance monitoring by providing early warning of potential issues and informs adaptive management processes. All performance monitoring sites are shown in Figure 13 above.

#### **7.4.1.9.2.1. Purpose**

The objectives of performance monitoring as related to this WMP are to:

- Evaluate the effectiveness of water management infrastructure (e.g., silt ponds, seepage collection systems, active treatment systems, passive treatment systems).
- Identify trends in water quality and quantity that may indicate emerging risks.
- Support adaptive management by providing data to refine operational practices.
- Inform closure planning and long-term water treatment requirements.

It is anticipated, following at least two years of monthly performance monitoring and the identification of stable trends that performance monitoring could be assessed through an adaptive management process a comprehensive review of the monitoring results, that performance monitoring as presented in Table 7 and Table 8 below will reduce, over time, following an annual review period. This will include:

- A review of monitoring site selection to ensure performance monitoring is providing the most informative results.
- A review of monitoring frequencies for suitability.
- A review of water quality monitoring parameters, including flow measurements, and parameters of concern, which may also be amended.

#### **7.4.2.9.2.2. Surface Water Performance Monitoring**

Surface water performance monitoring will be undertaken at key operational infrastructure locations, including:

- Seepage collection points at ELF's and TSF. Noting monitoring of TSF- seepage collection is prior to the point of mixing with ELF seepage.-
- Mine circuit water components (e.g., pit sumps).
- Sediment and retention ponds.
- Arsenic-rich topsoil stockpiles.
- Treatment systems (active and passive) – discussed in Section 119.4.3.
- Treated effluent from wastewater treatment.
- Potable water systems.

Monitoring frequencies vary by site and are detailed in the surface water performance monitoring table, see Table 7. Locations are shown in Figure 14.

In all locations, Total Petroleum Hydrocarbons will be sampled as required, following a hydrocarbon release that was identified as posing a credible risk to waterways.

Parameters that will be monitored are included in Table 3 above and NEMS (2019b)..

Table 97: Surface Water Performance Monitoring

Site ID	Location / Description	Water class	Monitoring Purpose / Objective	Monitoring	Water Quality Monitoring Frequency
SW01	Shepherds ELF underdrain	Mine Circuit Water	Monitor ELF seepage quality and quantity	- Quality <sup>1</sup> - Metals and Metalloids <u>Continuous:</u> - Flow meter / stage height / Pumping records - EC	Monthly
SW01a	Shepherds TSF underdrain	Mine Circuit Water	Monitor TSF seepage quality and quantity	- Quality <sup>1</sup> - Metals and Metalloids <u>Continuous:</u> - Flow meter / stage height / Pumping records - EC	Monthly
SW02	Shepherds TSF Decant	Mine Circuit Water	Monitor TSF supernatant water quality and quantity	- Quality <sup>1</sup> <u>Continuous:</u> - Pumping records - EC	Monthly
SW03	WELF underdrain	Mine Circuit Water	Monitor ELF seepage quality and quantity	- Quality <sup>1</sup> <u>Continuous:</u> - Flow meter / stage height / Pumping records - EC	Monthly
SW04	CIT backfill seepage	Mine Circuit Water	Monitoring seepage at surface following completion of backfill.	- Quality <sup>1</sup>	Monthly
SW05	RAS Pit Sump	Mine Circuit Water	Determine suitability for use as dust suppression. <u>Provide data to inform future pit lake models</u>	- Quality <sup>1</sup> <u>Continuous:</u> - Pumping records	Monthly
SW06	SRX Pit Sump	Mine Circuit Water		- Quality <sup>1</sup> <u>Continuous:</u> - Pumping records	Monthly
SW07	CIT Pit Sump	Mine Circuit Water		- Quality <sup>1</sup> <u>Continuous:</u> - Pumping records	Monthly
SW08	WELF As-rich topsoil stockpile	Surficial MIW	Understand water quality from As-rich stockpiles and influence on mine circuit water (quality and contribution)	- Quality <sup>1</sup> <u>Continuous:</u> - Pumping records	Monthly
SW09	Shepherds Silt Pond discharge	Clean	Confirm silt and retention ponds are effective in reducing sediment loads.	- Quality <sup>1</sup> - In-situ turbidity inflows vs outflows <u>Continuous:</u> - Flow meter - EC	Inspected as per rainfall trigger event <sup>2</sup> Sample to be taken if discharging.
SW10	WELF Silt Pond discharge	Clean		- Quality <sup>1</sup> - In-situ turbidity inflows vs outflows <u>Continuous:</u> - Flow meter - EC	As per rainfall trigger event <sup>2</sup> Monthly NTU, water level
SW11	SRX ELF silt pond discharge	Clean		- Quality <sup>1</sup> - In-situ turbidity inflows vs outflows <u>Continuous:</u> - Flow meter - EC	As per rainfall trigger event <sup>2</sup> Monthly NTU, water level
SW12	Shepherds Creek above TSF	Clean	Monitoring flow to support understanding of water flows across the TSF at closure	Flow meter	Monthly
SW13	Bendigo Creek at BSL Gauging Site (Bendigo Station)	Clean	Monitoring receiving waterbodies outside the mine site and the groundwater linkages between these receptors and the transport pathways for contaminants leaving the mine site.	- Quality <sup>1</sup> - In-situ turbidity inflows vs outflows <u>Continuous:</u> - Flow meter - EC  Standard macroinvertebrate assessment	Monthly  Annual

Site ID	Location / Description	Water class	Monitoring Purpose / Objective	Monitoring	Water Quality Monitoring Frequency
				Visual assessment of periphyton Biomass monitoring of periphyton	Monthly Summer (November – April)
SW14	Lindis River at Ardgour Road (ORC SOE monitoring Site)	Clean	Monitoring receiving waterbodies outside the mine site and the groundwater linkages between these receptors and the transport pathways for contaminants leaving the mine site.	- Quality <sup>1</sup> - In-situ turbidity inflows vs outflows Continuous: - Flow meter - EC  Standard macroinvertebrate assessment Visual assessment of periphyton Biomass monitoring of periphyton	Monthly  Annual Monthly Summer (November – April)
SW15	SC01 – Shepherds Creek	Clean	Metals and ionic balance monitoring of sediment quality	-Metals bound to sediment -Quality – sodium and chloride to irrigation standards	Monthly
SW16	RS03 – Rise and Shine Creek	Clean	Metals and ionic balance monitoring of sediment quality Monitoring of sediment quality	-Metals bound to Sediment -Quality – sodium and chloride to irrigation standards	Monthly
SW17	Clearwater Creek upstream of the confluence with Rise and Shine Creek	Clean	Monitor surface creek flow to distinguish natural flow variability from mine influence.	automated creek flow gauging	Monthly

<sup>1</sup> Surface water quality performance monitoring will include but is not limited to: in-situ general parameters (temperature, EC, pH, dissolved oxygen etc.), TSS (as NTU), hardness, major cations and anions, metals and metalloids all PCOCs as per Table 3, ionic balance.

<sup>2</sup> Water quality monitoring to be undertaken during rainfall trigger event (>15mm of rain within a 24-hour period), see Erosion and Sediment Management Plan, section 8.2 (MGL, 2025a).

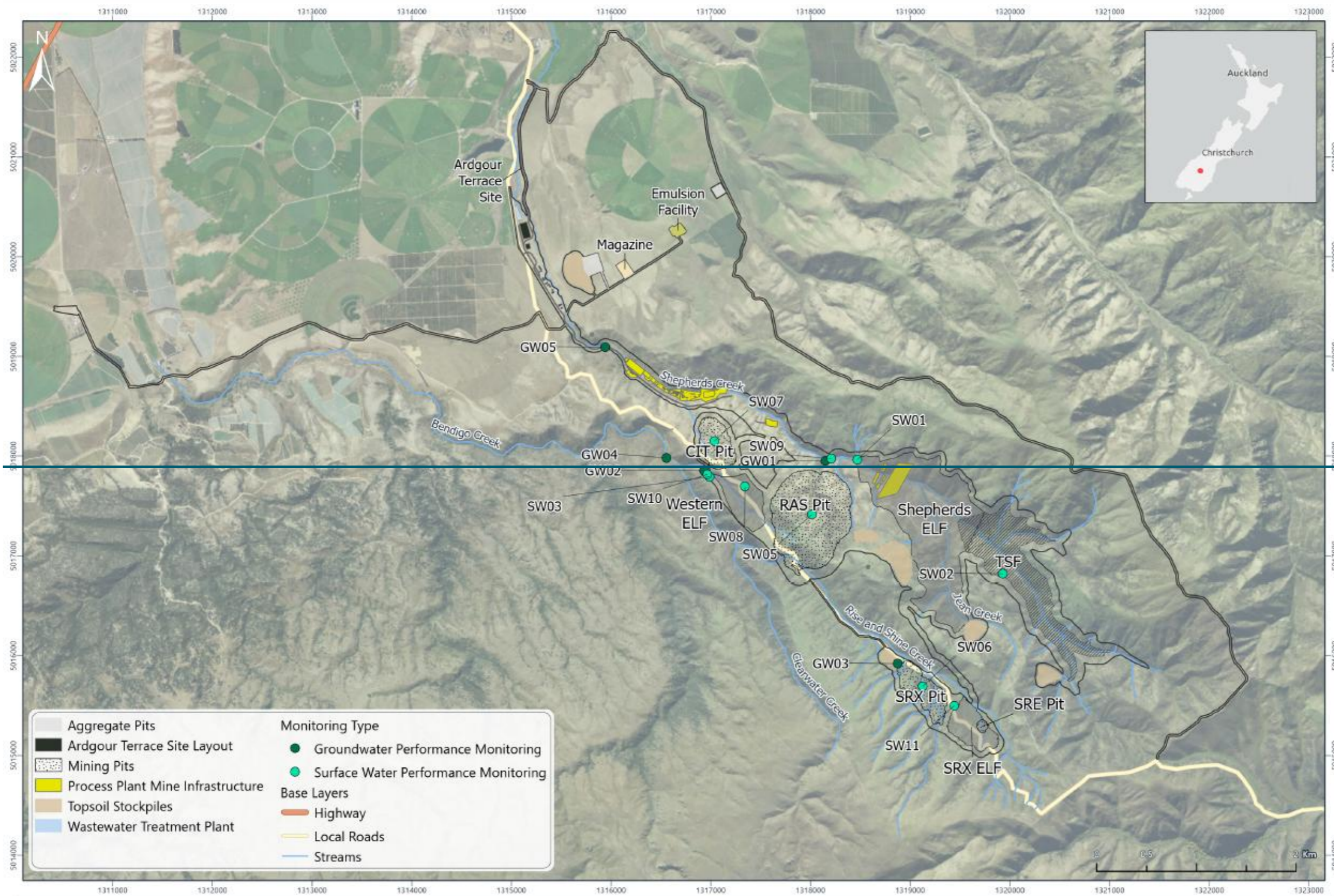

NZGD 2000 New Zealand Transverse Mercator | SCALE: 1:32,000 @ A3 | **WATER MONITORING SITES - PERFORMANCE** | JOB ID: 24234 | CLIENT: Matakaniui Gold Limited | 24/09/2025 | VERSION: 11

© London 09/2024 | Digital map data sourced from Land Information New Zealand (LINZ), licensed under the Creative Commons Attribution 4.0 International license. All other content is the property of Matakaniui Gold Limited. This map is provided as a guide only and its accuracy or completeness is not guaranteed. London errors in responsibility for incomplete or inaccurate information derived from third party data.

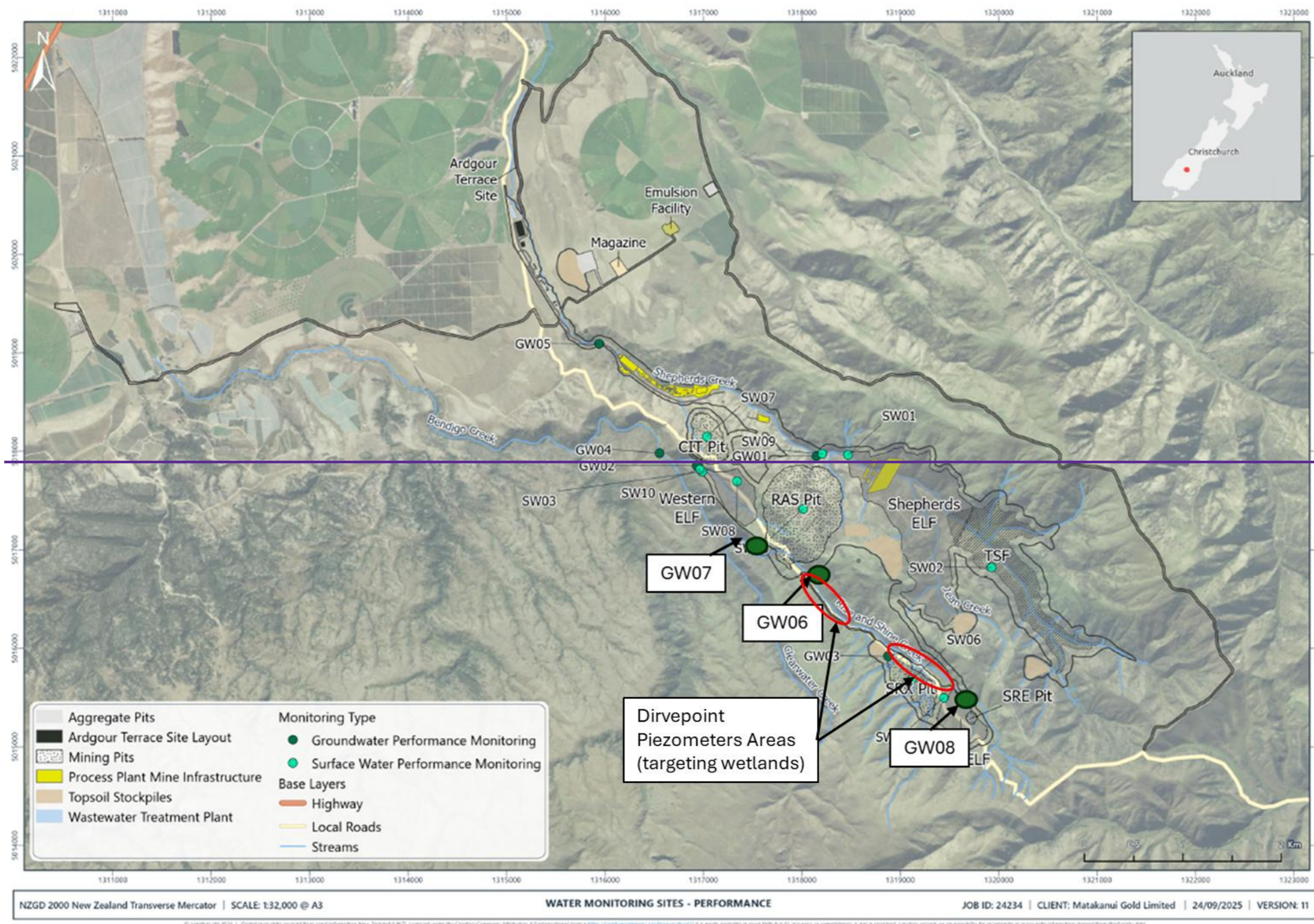

Figure 14: Surface water and groundwater performance monitoring sites:

Additional performance monitoring to be undertaken to ensure the effective operation of the silt and retention ponds is captured in the Erosion and Sediment Control Management Plan (MGL, 2025a). It will cover aspects including, but not limited to:

- Assessment of inflows vs outflows to ensure sediment is dropping out of suspension as predicted.
- Water sampling following significant rainfall events (>15 mm of rain within a 24-hour period).

#### 7.4.3.9.2.3. Groundwater Performance Monitoring

In addition to compliance monitoring, performance monitoring is proposed for groundwater located near key mine infrastructure. These include:

- ~~GW01 – Downstream of the Shepherds Sediment Pond~~
- ~~GW02 – Downstream of the Western ELF (WELF)~~
- ~~GW03 – Downstream of the SRX Pit~~
- ~~GW04 – Next to RS03~~
- ~~GW05 – Lower Shepherds Creek~~
- ~~GW06 – Between RAS Pit and Rise and Shine Creek~~
- ~~GW07 – Between RAS Pit and Rise and Shine Creek~~
- ~~GW08 – Between SRX ELF and Rise and Shine Creek~~
- ~~Drivepoint Piezometers – 5 to 10 piezometers installed into the swamp/marsh wetlands associated with Rise and Shine Creek.~~The

eExact locations will be field fit subject to access constraints.

These bores are monitored to:

- Detect any bypass of seepage collection systems.
- Assess groundwater levels changes (e.g., drawdown) and seasonal fluctuations.
- Identify potential migration of contaminants from upgradient mine domains.

At each location, key hydrostratigraphic units will be monitored, which includes the alluvium, weathered bedrock, and in the fractured rock.

Groundwater performance monitoring is shown in Table 8. Locations are shown above in Figure 134. Groundwater quality monitoring parameters will be in collected and analysed in accordance with Table 6 and NEMS (2019b).

- **Augmented flow site drawdown monitoring: Resource Consent Condition D.02#3e(iii)** Install groundwater level monitoring at selected locations to provide early warning of creek flow losses due to drawdown. Pressure transducers with dataloggers will be deployed to characterise temporal changes in groundwater levels. Locations will be confirmed to include:
  - Between dewatered mine domains and creek channels. These locations could be either standpipe piezometers or fully grouted vibrating wire piezometers.
  - In the RS03 catchment, where ground conditions allow (i.e., not bedrock creek channels), adjacent to creek channels to characterise vertical hydraulic gradients between creeks groundwater. Understanding these vertical gradients will provide a strong line of evidence to evaluate potential creek flow losses to groundwater. Direct push type standpipe piezometers are a useful option for this type of monitoring.

Table 108: Groundwater Performance Monitoring

ID	Installation Timing	Installations	Purpose	Monitoring	Frequency
GW01	Prior to mining	1x standpipe	Understand influence of Shepherds Creek losses on groundwater system.	Groundwater level	Continuous – flow level and EC
GW02	Prior to mining	3x standpipe piezometers	Understand potential subsurface contaminant load moving beneath SC01 SW compliance site. Screened in Shallow Alluvium, weathered bedrock, and fresh bedrock if all units present.	Quality Groundwater level Continuous: -Flow meter -EC	Quality: monthly, except for EC which will be monitored continuously with an insitu probe Level: continuous (pressure transducer)
GW03	Prior to mining	2x standpipe	Monitor for bypass of Shepherds Valley service corridor seepage collection system. Screened in (Alluvium and weathered bedrock).	Quality Groundwater level Quality Groundwater level Continuous: -Flow meter -EC	Quality: monthly, except for EC which will be monitored continuously with an insitu probe Level: continuous (pressure transducer) Quality: monthly Level: continuous (pressure transducer)
GW04	Prior to mining	1x VWP string of 3 sensors	Understand cumulative drawdown influence from RAS Pit and Underground	Groundwater level	Level: continuous (pressure transducer VWP)
GW05	12 months prior to Underground Development	1x VWP string of 3 sensors	Understand drawdown influence from Underground dewatering on Seepage Collection	Quality Groundwater level Continuous: -Flow meter -EC	Level: continuous (VWP) Quality: monthly Level: continuous (pressure transducer)
GW06	Prior to mining	3x standpipe piezometers	Monitor for potential seepage bypass pass Shepherds Seepage Collection. (wells to be screened in alluvium, weathered bedrock, and fresh bedrock if all units present. screened in alluvium, weathered bedrock, fresh bedrock)	Quality Groundwater level Quality Groundwater level Continuous: -Flow meter -EC	Quality: monthly, except for EC which will be monitored continuously with an insitu probe Level: continuous (pressure

					transducer)Quality: monthly Level: continuous (pressure transducer)
GW07	Prior to mining	1x VWP string of 3 sensors	Understand drawdown influence from RAS Pit on Seepage Collection	Groundwater levelQuality Groundwater level Continuous: -Flow meter -EG	Level: continuous (VWP)Quality: monthly Level: continuous (pressure transducer)
GW08	Prior to mining	1x standpipe	Monitor for bypass of TSF seepage through eastern TSF abutment. Screened in weathered bedrock.	Quality Groundwater levelQuality Groundwater level Continuous: -Flow meter -EG	Quality: monthly, except for EC which will be monitored continuously with an insitu probe Level: continuous (pressure transducer)Quality: monthly Level: continuous (pressure transducer)
GW09	Prior to mining	1x standpipe	Monitor for bypass of TSF seepage through northern TSF abutment. Screened in weathered bedrock.	Quality Groundwater levelQuality Groundwater level Continuous: -Flow meter -EG	Quality: monthly, except for EC which will be monitored continuously with an insitu probe Level: continuous (pressure transducer)Quality: monthly Level: continuous (pressure transducer)
GW10 (MW-101)	Installed	1x standpipe	Additional groundwater monitoring between Shepherds Creek leakage zone and potential receptor (Ardgour Aquifer). Screened in saturated glaciofluvial sediments.	Quality Groundwater levelQuality Groundwater level Continuous: -Flow meter -EG	Quality: monthly, except for EC which will be monitored continuously with an insitu probe Level: continuous (pressure transducer)Quality: monthly Level: continuous (pressure transducer)

GW11	Prior to mining	2x standpipe	Understand potential subsurface contaminant load moving beneath RS03 SW compliance site. Screened in Shallow Alluvium and/or weathered bedrock if both present.	Quality Groundwater level Quality Groundwater level Continuous: -Flow meter -EG	Quality: monthly, except for EC which will be monitored continuously with an insitu probe Level: continuous (pressure transducer) Quality: monthly Level: continuous (pressure transducer)
GW12	Prior to mining	3x standpipe piezometers	Monitor for potential seepage bypass pass Shepherds WELF Seepage Collection (wells to be screened in alluvium, weathered bedrock, fresh bedrock).	Quality Groundwater level Quality Groundwater level Continuous: -Flow meter -EG	Quality: monthly, except for EC which will be monitored continuously with an insitu probe Level: continuous (pressure transducer) Quality: monthly Level: continuous (pressure transducer)
GW13	12 months prior to Srex Development	1x VWP string of 3 sensors	Monitor for potential drawdown between RAS Pit and Rise and Shine Creek and associated wetlands.	Groundwater level Groundwater level	Level: continuous (VWP) Level: continuous (pressure transducer)
GW14	Prior to mining	1x VWP string of 3 sensors	Monitor for potential drawdown between RAS Pit and Rise and Shine Creek and associated wetlands.	Groundwater level Groundwater level	Level: continuous (VWP) Level: continuous (pressure transducer)
GW15	12 months prior to SRX Development	1x standpipe piezometers	Monitor for (i) drawdown during operations toward wetlands and (ii) groundwater quality impacts of Srex pit lake post-closure. Screened in weathered bedrock assuming minimal saturated alluvium.	Quality Groundwater level Quality Groundwater level Continuous: -Flow meter -EG	Quality: monthly, except for EC which will be monitored continuously with an insitu probe Level: continuous (pressure transducer) Quality: monthly Level: continuous (pressure transducer)
GW16	Installed	1x VWP string of 3 sensors	Monitor for potential drawdown impacts from Srex Pit on nearby	Groundwater level Groundwater level	Level: continuous (VWP) Level: continuous (pressure transducer)

			wetlands. MMDD327 already installed instrumented with VWP. Maintain for ongoing monitoring.		
GW17	12 months prior to Srex Development	1x VWP string of 3 sensors	Monitor for potential drawdown impacts from Srex Pit on nearby wetlands.	Groundwater level <del>Groundwater level</del>	Level: continuous (VWP) <del>Level: continuous (pressure transducer)</del>
GW18	12 months prior to SRX Srex Development	2x standpipe	Monitor for potential seepage bypass from Srex ELF seepage collection system. Screened in (A alluvium and w Weathered b Bedrock.)	Quality Groundwater level <del>Quality Groundwater level</del> Continuous: -Flow meter -EG	Quality: monthly, except for EC which will be monitored continuously with an insitu probe Level: continuous (pressure transducer) Quality: monthly Level: continuous (pressure transducer)
GW19	12 months prior to SRX Srex Development	2x standpipe	Monitor for potential seepage bypass from Srex ELF seepage collection system. Screened in alluvium and weathered bedrock. (Alluvium and Weathered Bedrock)	Quality Groundwater level <del>Quality Groundwater level</del> Continuous: -Flow meter -EG	Quality: monthly, except for EC which will be monitored continuously with an insitu probe Level: continuous (pressure transducer) Quality: monthly Level: continuous (pressure transducer)
GW20	12 months prior to Srex SRX Development	2x standpipe	Monitor for potential seepage bypass from Srex ELF seepage collection system. Screened in alluvium and weathered bedrock. (Alluvium and Weathered Bedrock)	Quality Groundwater level <del>Quality Groundwater level</del> Continuous: -Flow meter -EG	Quality: monthly, except for EC which will be monitored continuously with an insitu probe Level: continuous (pressure transducer) Quality: monthly Level: continuous (pressure transducer)

GW21	12 months prior to CIT Development	1x standpipe piezometers	Monitor for (i) drawdown during operations, and (ii) groundwater quality impacts of CIT flooded backfill	Quality Groundwater level Quality Groundwater level Continuous: -Flow meter -EG	Quality: monthly, except for EC which will be monitored continuously with an insitu probe Level: continuous (pressure transducer) Quality: monthly Level: continuous (pressure transducer)
GW22 (MW-104)	Water treatment plant commissioning	1x standpipe	Monitor for potential influence from waste water treatment discharges.	Quality Groundwater level Quality Groundwater level Continuous: -Flow meter -EG	Quality: monthly Level: monthly Quality: monthly Level: continuous (pressure transducer)
Drive Point Piezometers	Prior to mining	10x drive point piezometers	Monitor for drawdown in wetland system	Groundwater level	Level: continuous (pressure transducer)
MW-Aug01	Between dewatered mine domains and creek channels. <sup>2</sup>	These locations could be either standpipe piezometers or fully grouted vibrating wire piezometers. Pressure transducers with dataloggers will be deployed to characterise temporal changes in groundwater levels.	- Groundwater level	Groundwater level	Monthly
MW-Aug01	In the RS03 catchment, where ground conditions allow (i.e., not bedrock creek channels), adjacent to creek channels to	Vertical gradients will provide a strong line of evidence to evaluate potential creek flow losses to groundwater. Direct push type standpipe	- Groundwater level	Groundwater level	Monthly

	<a href="#">characterise vertical hydraulic gradients between creeks groundwater.1</a>	<a href="#">piezometers are a useful option for this type of monitoring.</a>			
Site ID	Location/ Description	Monitoring Purpose/ Objective	Monitoring	Frequency	
GW01	10-50 m downstream of the Shepherds Sediment Pond	Monitors bypass of seepage collection systems: Monitors for RAS Pit or underground related drawdown.	Quality Groundwater level	Quality: quarterly Level: continuous (pressure transducer)	
GW02	10-50 m downstream of the WELF	Monitors bypass of seepage collection systems Monitors for GIT Pit or underground related drawdown.	Quality Groundwater level	Quality: quarterly Level: continuous (pressure transducer)	
GW03	10-50 m downstream of the SRX Pit	Monitors for SRX Pit related drawdown.	Groundwater level	Level: continuous (pressure transducer)	
GW04	Adjacent to surface water monitoring site RS03	Monitor for potential sub-surface contamination load bypass at compliance site.	Quality Groundwater level	Quarterly (both quality and level)	
GW05	Lower Shepherds Creek		Quality Groundwater level	Quarterly (both quality and level)	
GW06	Between RAS Pit and Rise and Shine Creek	Monitors for RAS Pit related drawdown.	Groundwater level	Level: continuous (pressure transducer)	
GW07	Between RAS Pit and Rise and Shine Creek	Monitors for RAS Pit related drawdown.	Groundwater level	Level: continuous (pressure transducer)	
GW08	Between SRX ELF and Rise and Shine Creek	Monitors bypass of seepage collection systems	Quality Groundwater level	Quality: quarterly Level: continuous (pressure transducer)	
Drivepoint Piezometers	Within Rise and Shine Creek wetlands.	Monitors for RAS and SRX Pit related drawdown.	Groundwater level	Level: continuous (pressure transducer)	

[f](#)

*Notes on data collection frequency:*

*Frequency of grab samples at performance monitoring locations may be reduced to quarterly, if appropriate, based on the data.*

*Additional performance monitoring may be required in response to issues identified through routine compliance or performance monitoring.*

*Groundwater quality monitoring parameters will be in accordance with [Table 8Table 6](#).*

*MW-Aug = augmented monitoring locations to be confirmed prior to construction.*

#### 7.4.4.9.2.4. Review and Adaptive Management

Performance monitoring data will be reviewed as per the PDCA cycle and in accordance with Section 14:

- Annually, to assess trends and refine monitoring programmes.
- Following significant rainfall events, to evaluate infrastructure performance (>15 mm of rain within a 24-hour period; see Erosion and Sediment Management Plan, section 8.2 (MGL, 2025a)).
- In response to exceedances or anomalies, to trigger adaptive management actions (see Section 1.112.613.610.6).

Monitoring results will inform updates to the WMP, risk register, and adaptive management processes.

#### 9.3. Active Water Treatment

In accordance with D.02#New8, the active WTP will be constructed and commissioned where monitoring indicates a sustained and attributable need to avoid adverse effects on receiving environment. This requirement is triggered upon the earliest occurrence of:

- a. Persistent deterioration in surface water quality (defined by the Advice note below) at compliance monitoring locations attributable to mine-related runoff.
- b. Development of a water surplus condition, as predicted by water balancing monitoring where mine circuit water requires discharge.
- c. Permanent cessation of mining where ongoing water management is required.

Advice Note: Surface water deterioration is where measure sulphate concentrations, a key indicator of MOW at compliance monitoring locations exceeds 50% of the applicable compliance limit on three occasions within 12 months, including at least one exceedance of the limit, where attributable to site activities and not resolved with adaptive management processes.

In accordance with D.02#New9, the water discharged from the active WTP must at all times comply with the surface water compliance limits shown in D.02 Consent conditions (Attachment 2) of the General Conditions which apply to all of the resource consents within the jurisdiction of the ORC.

In accordance with D.02#New8, following confirmation of a trigger, MGL must:

- a. Notify ORC within 20 working days.

- b. Subject to Condition NEW6, construction and commission the WTO as soon as practicable and no later than 12 months after the trigger is confirmed unless otherwise agreed between MGL and ORC.

The active WTP will be located in the Processing Plant footprint where there is access to power, water and storage for reagents within Shepherds Creek and will include the following processes:

- Surge sump.
- Pontoon mounted pumps for plant feed.
- Metal hydroxide precipitation and settling.
- Gypsum precipitation and settling.
- Ettringite precipitation and settling.
- Carbonation and pH trimming.
- Treated water sump.
- Sludge management.

In accordance with D.02#NEW11, an Operations and Maintenance Manual will be developed for the active WTP prior to the plant going operational, this will include:

- Alarms response procedures.
- Maintenance Schedules.
- Sampling Requirements.
- Calibration.
- Performance testing requirements.
- Manufacturers data and manuals.
- Material safety data sheet (MSDS) information.
- HSNO Requirements.

In accordance with consent condition D.02#New10, the following sampling requirements will be required during the operation of the active WTP:

- Online (Realtime) continuous monitoring of pH, Turbidity and EC of treated water will be included in the WTP instrumentation. These will be calibrated daily by WTP operations staff; and
- Weekly water quality analysis of total and dissolved metals by an IANZ accredited laboratory of all WQ compliance parameters should be carried out at the discharge point to the WTP treated water pond.

#### **7.5-9.4. Future Monitoring Programs**

Compliance monitoring for certain PCOC is recommended once passive treatment commences. Anaerobic passive treatment system (PTS) can generate secondary PCOC including ammoniacal nitrogen, ~~BOD5~~ low oxygen waters (as measured by dissolved by oxygen), and sulfide. Monitoring of these PCOC is not required until either:

- TSF underdrainage waters are being treated and discharges; or
- An operating PTS is installed

The following clarifications are provided:

- (noting Bbaseline conditions for dissolved oxygen (DO) and sulfide will be should be established) 6 months before these processes occur.
- Monitoring. A monitoring program will be developed once of DO and sulfide will align with proposed compliance monitoring frequency and locations. the PTS technology is selected.

DO will be monitored at the discharge of the PTS



- at the point it enters Shepherds Creek and Rise and Shine Creek as this removes difficulties with continuous monitoring devices in dynamic river systems (i.e. less chance of probes being washed away and upstream influences impacting compliance). The design objectives if that DO > 4 mg/L.

## 8.10. MONITORING METHODS AND QUALITY ASSURANCE

This section outlines the procedures and protocols used to ensure water monitoring data collected at the BOGP are accurate, reliable, and defensible. It applies to both compliance and performance monitoring programs.

### 8.1.10.1. Sampling Methods

#### 10.1.1. Surface Water Sampling

8.1.1: The National Environmental Monitoring Standards (NEMS 2019a) technical standards are used for physico-chemical water sample collection, processing and handling data.

- **Field measurements:** Temperature, pH, electrical conductivity (EC), dissolved oxygen (DO), and oxidation-reduction potential (ORP), clarity (D.04#8b) will be collected in situ.
- **Sample collection:** Water samples will be collected using a sample pole, where required, to minimise contamination of the sample by personnel and as per NEMS 2019a for bottle type and filling requirements.
- **Turbidity monitoring:** In-situ turbidity measurements will be taken at inflow and outflow points of sediment and silt ponds. In accordance with consent condition D.04#New4. MGL will:
  - a. Prior to commencing any bulk earthworks on site, establish a paired TSS–turbidity relationship using representative monitoring data, and calculate a turbidity trigger level based on:
    - i. the TSS compliance limit,
    - ii. the regression relationship between turbidity and TSS, and
    - iii. the residual variability of that relationship. The trigger should incorporate a conservative buffer (e.g., set at a turbidity value corresponding to 85% of the TSS limit, adjusted for prediction error).
  - b. Undertake ongoing turbidity monitoring, supplemented by monthly TSS sampling;
  - c. Regularly update the TSS–turbidity regression and associated trigger level as additional data are collected;
  - d. In the event that the turbidity trigger is exceeded:
    - i. Immediately collect a confirmatory TSS sample; and
    - ii. Cease discharge or implement additional treatment until turbidity falls below the trigger level.

e. Report the results of confirmatory TSS sampling to ORC Compliance; and

- Implement the relevant corrective and reporting procedures if the TSS sample confirms non-compliance.

#### **8-1-2:10.1.2. Groundwater Sampling**

The NEMS, (2019b) technical standards are used for physico-chemical water sample collection, processing and managing environmental monitoring data.

- **Low-flow purging:** Groundwater bores will be purged using low-flow techniques to minimise disturbance.
- **Stabilisation:** Sampling will commence once field parameters stabilise, indicating representative aquifer water.
- **Field measurements:** Same as surface water, with additional water level readings (potentially, for critical monitoring sites, a piezometer could be installed).

#### **8-2:10.2. Field Instrument Calibration**

- Instruments will be calibrated according to manufacturer specifications.
- **Daily calibration:** Water quality meters will be calibrated at the start of each sampling day and at the elevation of sampling being undertaken.
- **Weekly calibration:** Continuous EC loggers will be calibrated in the field weekly.
- **Annual calibration:** Instruments will be sent for manufacturer calibration annually.
- Calibration records will be maintained for each instrument as per D.04#18 as part of the design and implementation of any water measuring systems, and upon any subsequent request of the ORC, MGL must undertake an assessment of the accuracy of the water measuring system(s). Each system must have a reliable calibration to water flow and must be maintained to an accuracy of +/- 5%. The assessment must be undertaken by an independent, qualified person and evidence documenting the assessment must be forwarded to the ORC within one month of the assessment occurring.

#### **8-3:10.3. Sample Preparation and Handling**

- **Containers:** Samples will be collected in laboratory-specified containers.
- **Preservation:** Acid preservation will be applied where required (e.g., for dissolved metals).
- **Labelling:** All samples will be clearly labelled with site ID, date, time, and sampler initials.

- **Transport:** Samples will be placed on ice immediately and shipped in insulated boxes to the laboratory within holding times.
- **Chain of custody:** Forms will accompany each shipment and be submitted electronically.

#### **8.4.10.4. Decontamination Procedures**

- All sampling equipment will be decontaminated between sites using deionised water.
- Non-preserved bottles will be rinsed with sample water prior to collection.
- Latex gloves will be worn by staff to minimise contamination.

#### **8.5.10.5. Field Quality Control samples**

##### **8.5.1.10.5.1. Rinsate Blanks**

- Collected when non-dedicated equipment is used.
- Deionised water is run over cleaned equipment to confirm decontamination effectiveness.
- Analysed for key PCOCs (e.g., sulfate, arsenic).

##### **8.5.2.10.5.2. Field duplicates**

- Blind duplicates collected at a rate of 1 in 20 samples.
- Sent to the primary lab to assess repeatability.
- Inter-laboratory duplicates sent to a secondary lab to assess consistency.
- Relative Percent Difference (RPD) will be calculated to assess variability.

##### **8.5.3.10.5.3. Trip Blanks and Trip Sikes**

- Included if volatile compounds (e.g., TRH) are monitored.
- Used to assess contamination during transport.

#### **8.6.10.6. Laboratory Analysis and QA/QC<sup>7</sup>**

- Laboratories must be IANZ-accredited.
- Limits of Reporting (LORs) will be stated for all results.
- QA/QC procedures include method blanks, spikes, and lab duplicates.
- Annual reports will include a QA/QC summary and corrective actions for any non-conformances.

---

<sup>7</sup> Quality Assurance / Quality Control

•

### **8.7. Review of Water Management Practices**

The Technical Services Manager and Mining Manager shall review the environmental monitoring reports relevant to water management at the BOGP.

Adaptive management processes will be developed over time to ensure water management practices achieve environmental outcomes and compliance is maintained, which is also captured as part of the Performance Monitoring review process.

## **9.11. DECOMMISSIONING / CLOSURE AND POST-CLOSURE MANAGEMENT**

### **9.1.11.1. Closure Outcomes and Philosophy**

Planning for closure commences well before an operation commences operations.

Closure outcomes are overarching outcomes that are being sought in relation to mine closure and the post mining landscape. They are typically high level in nature, whilst closure completion criteria that underpin each outcome provide clarity and detail on how each will be measured and met. Closure outcomes continue to be refined throughout the life of mine as new information, changes to stakeholder expectations, evolving industry standards and changes in risk profiles occur.

Operational water quality objectives (Section 7.1), for example, actively progress an operation towards achieving set closure completion criteria, and therefore the overarching closure outcomes. Ongoing monitoring against these outcomes, through both compliance and performance monitoring, will ensure the operation achieves its long-term closure goals.

For more information on closure, refer to the Mine Closure Plan (MCM, 2025).

### **9.2.11.2. Closure Phase Management Approach**

At the completion of mining, water management will transfer from internal management to discharge from site. Figure 15 depicts how water will be managed during the Closure Phase, according to water classes and final destinations.

Creek flows are anticipated to increase from baseline, thus flow augmentation will no longer be required.

Two pits (SRX and RAS) and underground operations will be allowed to fill with water, forming pit lakes to varying degrees. Monitoring of the filling rates will be obtained to validate the water balance model.

An active WTP will be constructed at the end of operations to commence treatment of the mine circuit water inventory that has built up over the course of the operations, as well any ongoing seepage from the TSF and ELFs.

Following active water treatment in the Shepherds Creek catchment, passive water treatment options will be established to enable treatment of water. These are discussed in subsequent sections of this plan. Partial passive treatment of SRX Pit Lake overall will be undertaken to ensure water quality objectives are achieved.

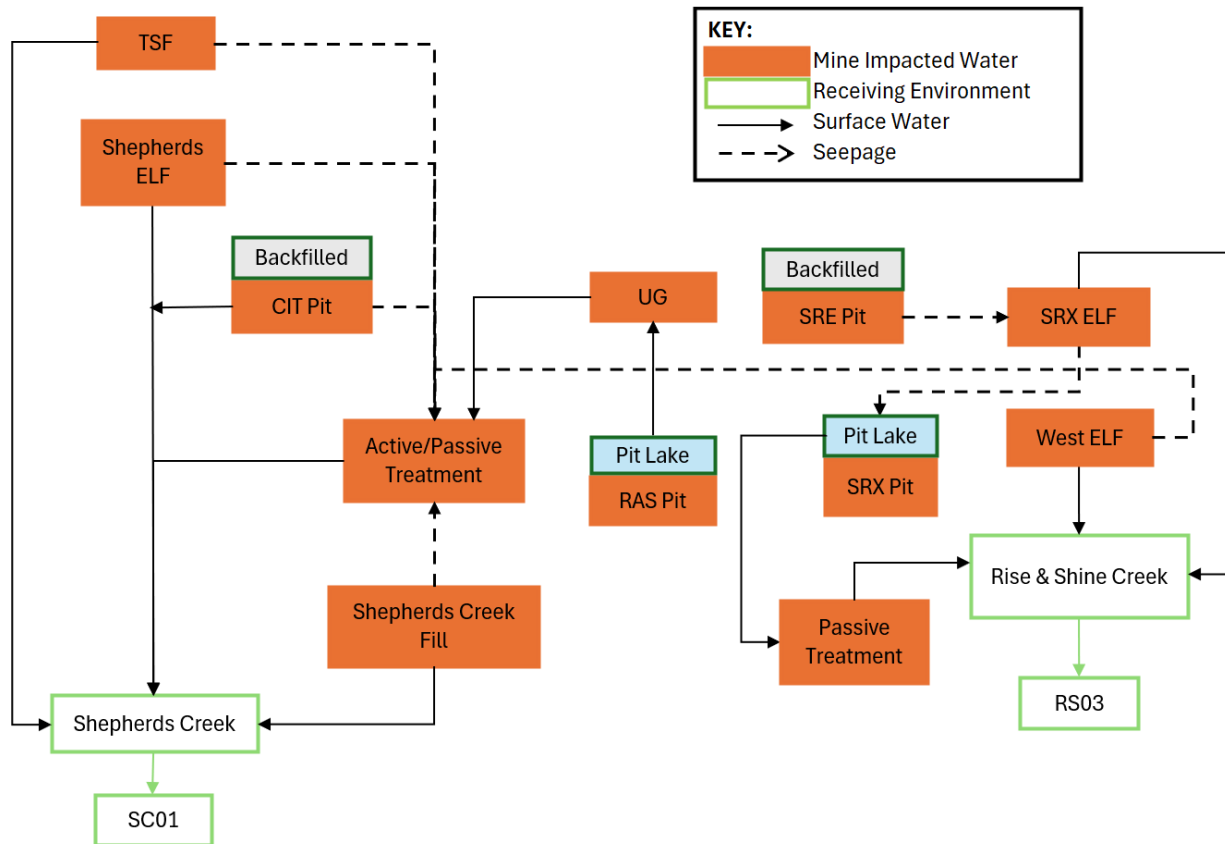

Figure 15. Closure Phase water management.

### 9.3.11.3. Final Pit Voids / Pit Lake

Pit lakes will be allowed to form in the two pits: SRX and RAS.

- **SRX Pit:** This includes pit void water and SRX ELF seepage and will have partial passive treatment within the pit prior to discharging into the Rise and Shine Creek.
- **RAS Pit:** The crown pillar will be removed separating the RAS Pit from the RAS Underground workings. This will allow the RAS pit to drain into the underground workings with eventual discharge via the RAS Underground portal. This water will be collected and treated via the water treatment system (WTP and PTS).

The pit lakes will have the following controls and considerations including:

- Fencing around the crest perimeter, preventing inadvertent access.
- Closure to ensure they are made safe, stable, and will meet closure criteria.
- A viewing area will be created so that public can safely view the final pit void at closure.

|

#### 9.4.11.4. Active Closure Phase: Active Water Treatment

Active water treatment at the BOGP will involve treatment of all mine circuit water cumulated water. Active treatment within the Shepherds Creek catchment is currently predicted to commence in Year 11 and will be required for ~50 years (MWM, 2025b) until such time that PCOC loads (~~SO<sub>4</sub>, Mo, and Sb~~) have reduced sufficiently such that passive water treatment to achieve water quality objectives can be undertaken.

Active water treatment system designs will be completed within the first few years of the mine commencing so that the technology is ready for operation and closure. Figure 16 shows the proposed layout of water management infrastructure during the Active Closure Phase.

The active WTP will be located in the Processing Plant footprint where there is access to power, water and storage for reagents within Shepherds Creek and will include the following processes:

- ~~• Surge sump.~~
- ~~• Pontoon mounted pumps for plant feed.~~
- ~~• Metal hydroxide precipitation and settling.~~
- ~~• Gypsum precipitation and settling.~~
- ~~• Ettringite precipitation and settling.~~
- ~~• Carbonation and pH trimming.~~
- ~~• Treated water sump.~~
- ~~• Sludge management.~~

On completion of active water treatment, the processing plant and associated infrastructure will be removed. Other processes that will likely be needed in addition to the active WTP are:

- ~~• Cyanide destruct on the Shepherds TSF influent stream.~~
- ~~• Potential additional nitrate removal after WTP via biological processes.~~

Other management options have been assessed for the BOGP to reduce the quality and quantity of MIW that requires treatment. Diverting Shepherds ELF and TSF seepage to the RAS Pit Lake for dilution was assessed as one possible management option. Results indicate that at closure of the BOGP, the proposed water quality limits can be achieved without active treatment (if net percolation rates of 20% can be achieved through design of the ELF encapsulation system). The exception to this is molybdenum. Active treatment is

required until molybdenum decreases to a concentration that can be managed by passive treatment technologies (after ~ 50 years).

Active water treatment system designs will be completed within the first few years of the mine commencing so that the technology is ready for operation and closure. Figure 16 shows the proposed layout of water management infrastructure during the Active Closure Phase.

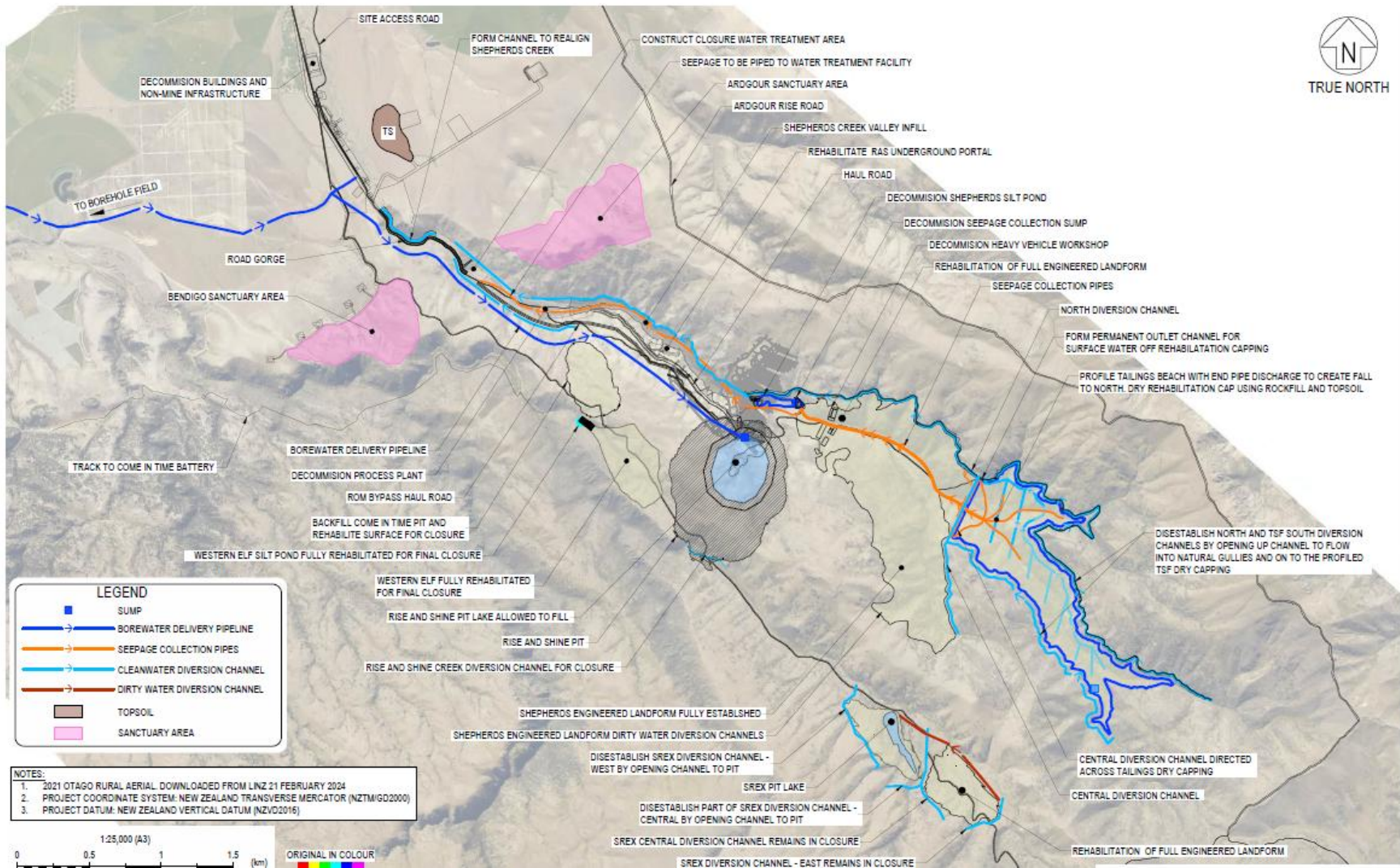

Figure 16: Active Closure water management infrastructure

**9-5-11.5. Post-Closure Phase: Passive Water Treatment**

Passive water treatment will be required in the Shepherds Creek catchment following active water treatment ~Year 50 and beyond. It is expected that as water quality improves on the site in time, seepage will be able to be discharged directly into the environment.

It is assumed that PTS will be required for many decades after active treatment. PTS will ensure water quality meets the appropriate water quality guidelines before being discharged into the Shepherds Creek Clean Water Diversion Channel.

Partial passive treatment is required for SRX Pit Lake overflow to ensure water quality objectives for surface water and groundwater are met at RS03.

PTS will be designed once the project is operational using actual water quality results from the project mine domains, to better inform passive treatment design. At this stage, two PTSs are proposed for the BOGP (MWM, 2025a):

- In Shepherds Creek, before SC01; and
- Within SRX Pit to partially treat SRX ELF seepage and SRX Pit water (up to 8 L/s).

Based on the identified PCOC at the BOGP a multi-stage PTS is expected (e.g., a treatment train). This would include:

- Sediment management to mitigate any residual sediment and prevent the passive treatment system from being overwhelmed with sediment.
- Oxidation to encourage iron hydroxide (Fe(OH)<sub>3</sub>) precipitation and adsorption of metals such as arsenic and vanadium.
- Anaerobic treatment to remove nitrate, reduce sulfate concentrations, and precipitate metals as sulfides.
- A polishing pond to remove secondary contaminants generated in the anaerobic treatment stage (e.g., sulfide (HS<sup>-</sup>), ammoniacal nitrogen, and low dissolved oxygen).

The water management infrastructure in place during the Post-Closure Phase is shown in Figure 17.

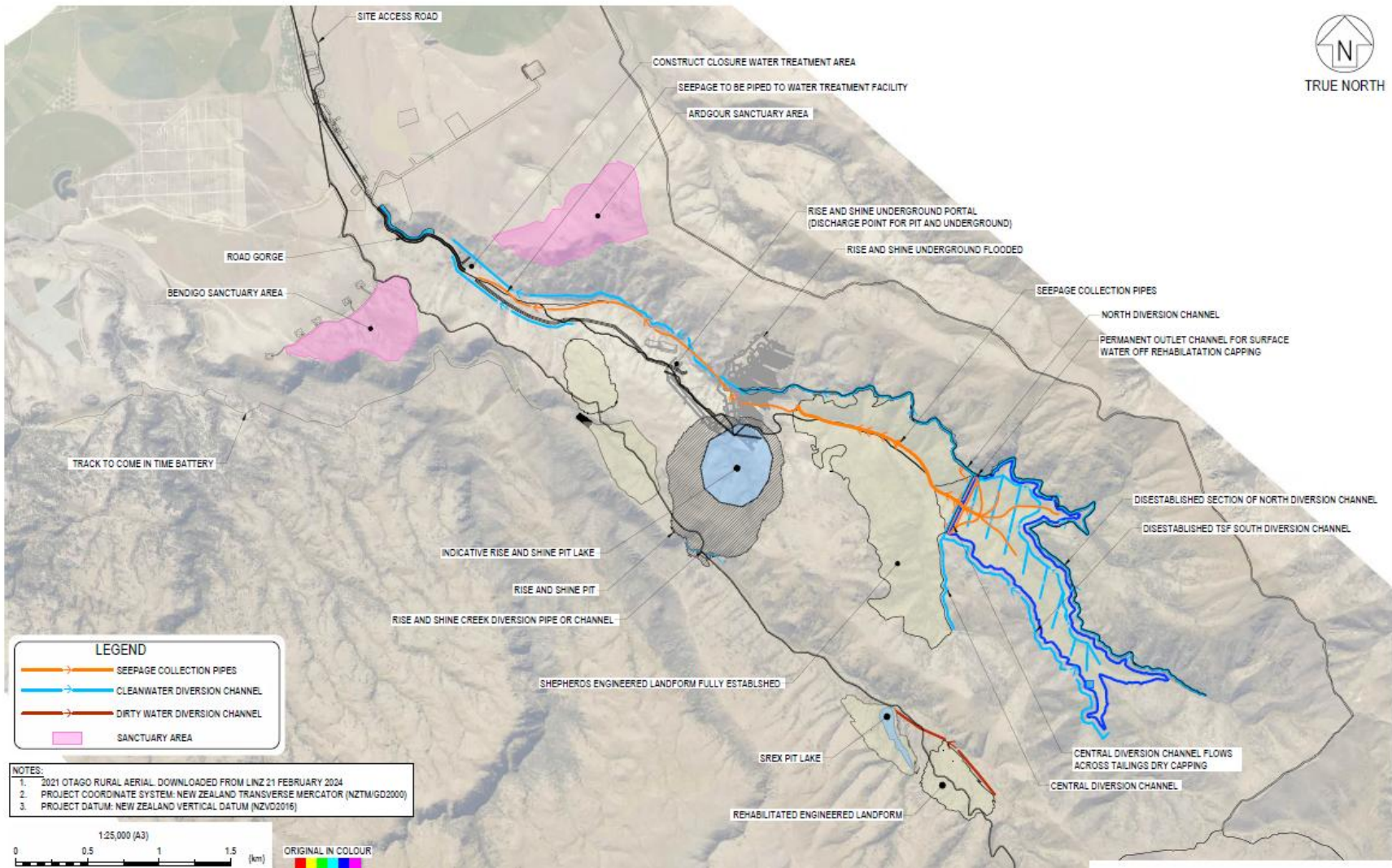

Figure 17: Passive Closure water management infrastructure

#### **9.6.11.6. Sludge Disposal**

Sludge, a by-product of active and passive water treatment will be created. Further studies need to be completed to determine the quantity and quality of water treatment residues (sludge) and identify appropriate disposal locations. The sludge should be disposed offsite at a suitable facility or studies should be undertaken to confirm suitable onsite management options.

#### **9.7.11.7. TSF**

As closure, the TSF will be fully dry capped and rehabilitated, with the tailings contoured directing surface flow towards the northwest corner of the TSF. A shallow amount of water will be allowed to pond on the dry capping at the northwest corner of the TSF to attenuate flood flows and form a wetland. Water will flow from the PTS into the northern diversion channel and then into the Shepherds Creek Clean Water Diversion Channel below the Shepherds ELF.

Diversion channels will be reprofiled and rehabilitated, to allow surface water runoff from the catchment to drain towards the rehabilitated TSF surface.

Seepage from the TSF and Shepherds ELF will continue to collect in the underdrainage network and the seepage collection sump at the toe of the Shepherds ELF. The seepage will either be conveyed to the active water treatment plant or passively treated before being discharged into the Shepherds Clean Water Diversion Channel.

Overall, the proposed design of the TSF will provide a safe and robust tailings storage solution for both operation and post closure of the site.

#### **9.8.11.8. Silt Ponds, Retention Ponds, and Water Diversions**

Following rehabilitation of the ELFs and as vegetation becomes established, the risk of sediment laden water will be mitigated. At this time, the Shepherds Silt Pond and other silt ponds and retention ponds throughout the BOGP will be decommissioned. Seepage from the TSF and the ELFs will continue to be collected in the underdrains and at the toe of the various ELFs. This seepage will either be sent to a WTP or PTS before being discharged to the Shepherds Creek Clean Water Diversion Channel.

One proposed rehabilitation approach is for minor seepage to be collected within the (reduced) Shepherds Seepage Collection Sump, with the surrounding retention pond to be transformed into a PTS, thereby allowing various ways in which existing operational water management infrastructure can be used during the Closure and Post-closure Phases.

Clean water diversion channels will be naturalised at closure, with water allowed to exit bunds at multiple places to enhance plant growth. In particular:

- The northern diversion channel will be opened at natural creek lines to allow flows within the catchment to drain towards the rehabilitated surface of the TSF;
- The diversion channels around the Shepherds ELF will be naturalised over the mine life and become permanent creeks at closure, draining the TSF and delivering surface water from the upper Shepherds Valley catchment downstream; and
- The southern clean water diversion channel will be opened to allow water to flow into the TSF, with the channel reprofiled and rehabilitated.

### **9-9-11.9. Closure Monitoring**

Closure monitoring will be developed and fine-tuned throughout the operational phase of the BOGP, taking into consideration adaptive management processes triggered during this time and how these apply to closure of the BOGP. Planning for closure has however been considered, as summarised in the following sections.

#### **9-9-1-11.9.1. Compliance Monitoring**

In line with the Operational Phase (see Section 7.1), compliance monitoring will continue throughout the Closure and Post-closure period. Data will be reviewed against closure outcomes and associated completion criteria.

It is anticipated that the frequency of closure related compliance monitoring will reduce with a risk-based approach taken, in line with observations made during operations. [The sampling requirement will be consistent with those specified in consent condition D.02#New10 as listed in Section 9.1x above.](#)

~~continuous~~ [In accordance with consent conditions and the adaptive management process described in further detail in Section 2.4 and 1.142-6, the](#)

~~PW recommends that the~~ [frequency of compliance and performance monitoring](#)

~~should~~ [will be reviewed on a yearly basis in accordance with Section 1414 considered in an adaptive manner with time of This Plan.](#) This may include a

[change in monitoring frequency and/or monitoring variables if risks change. It is](#)

[proposed that 2 years of monitoring \(monthly testing\) is required once stable](#)

[trends are identified before any reduction is considered as confirmed by a suitably](#)

[qualified and experienced person \(SQEP\).](#) This timeframe is in alignment for the

ANZG baseline monitoring requirements of 2 years and provides a mechanism to ease unnecessary monitoring requirements.

#### **9-9.2-11.9.2. Pit Lake Monitoring**

Pit lake monitoring will be undertaken during the Closure and Post-closure Phase and in accordance with NEMSG 2019cs. It will include aspects such as:

- Routine water quality sampling of the pit lake. Sampling will be undertaken at a frequency whereby stratification can be understood throughout the seasons.
- Water sampling of any spill / discharges into nearby Rise and Shine Creeks.
- Water level monitoring to measure the rate at which the pits are filling, and to determine seasonal flux once full.
- Groundwater monitoring (water level and quality) in nearby bores to measure groundwater rebound, as well as groundwater quality in the immediate vicinity.

### 9.9.3.11.9.3. Active and Passive Water Treatment Monitoring

The active water treatment process relies on effective, instantaneous monitoring to ensure treatment limits are achieved. The following performance monitoring is proposed for both the active WTP and the PTS:

- Influent and effluent flow rates.
- Influent and effluent water quality.
- Treatment efficiencies.
- Monitoring of sludge generation rates.
- Monitoring of secondary contaminants (odour, gas, secondary ~~PCOC~~contaminants).

A surge pond will be located at the front of the active WTP, which allows for water capture and recirculation in the case of out-of-spec treated water. Throughout operations as work on the design of the active WTP progresses, investigations will be undertaken to determine whether a suitable arsenic: electrical conductivity relationship can be determined, thereby enabling instantaneous responses to out-of-spec water quality observations.

## **10-12. RISK MANAGEMENT – WATER**

The objective of the risk management framework is to identify, assess, manage, and monitor risks associated with all aspects of water management during operations and closure of the BOGP.

A source-pathway-receptor assessment is primarily used to assess source hazards, pathways, and potential risks on receptors associated with MIW, however the approach was also used to identify risks related to all aspects of water management at BOGP. This process ensures all potential effects caused by poor water management effects are identified and mitigated, safeguarding the receiving environment and demonstrating compliance with regulatory requirements (see Water Quality Objectives, Section 7.1).

### **10-1-12.1. Risk Management Requirements**

The Consent Holder shall establish a risk management process that includes:

- Identification of risks (and opportunities).
- Assessment of likelihood and consequence (or outcome).
- Risk classification (e.g., High, Medium, Low) using the MGL risk assessment guidance.
- Documentation of existing controls and mitigation strategies.
- Implementation of additional controls where risk levels are deemed unacceptable.

### **10-2-12.2. Risk Register**

The Technical Services Manager and Mining Manager shall maintain a live risk register for the BOGP. This register shall:

- Be updated with ongoing development of the BOGP.
- Be reviewed and updated annually or when there is significant change to mine plans and/or any effects.
- Include a summary of each risk, associated controls, and residual risk rating.

### **10-3-12.3. Critical Controls**

Each high-priority risk shall have defined critical controls. The Technical Services Manager and Mining Manager shall:

- Establish performance standards and monitoring methods for critical controls.

- Implement a verification process to confirm that controls are effective.
- Develop adaptive management processes where exceedance of critical control performance triggers specific actions.

#### **10.4.12.4. Integration with Site-Wide Risk Systems**

The water management risk management process shall be integrated into the broader site and corporate risk management frameworks. This ensures that:

- Water management risks are visible to senior management and the Board.
- Duplication of controls is minimised.
- Lessons learned from other facilities are incorporated into local risk management.

#### **10.5.12.5. Water Management Risk Assessment**

Higher-priority water management related risks, associated with the control and treatment of water, have been identified for the BOGP. Other risks associated with prediction, prevention, and minimisation of MIW are discussed in the ELF Management Plan (MGL, 2025c). Key Control and Treat risks (as articulated through the six management steps, see Section 4.5.1) identified to have the potential to influence the closure objectives for the BOGP are:

- **MIW01:** Uncontrolled discharge of MIW surface waters during the operational phase leading to non-compliance.
- **MIW02:** Uncontrolled discharge of MIW seepage waters during the operational and closure phases leading to non-compliance.
- **MIW03:** ELF and TSF seepage rates (flow) higher than expected.
- **MIW04:** ELF and TSF seepage quality poorer than expected.
- **MIW05:** Shepherds Seepage Collection Sump (4,500m<sup>3</sup>) spills.
- **MIW06:** Active water treatment plant cannot achieve water quality limits.
- **MIW07:** Passive water treatment system cannot achieve water quality limits.
- **MIW08:** Potable water supply becomes contaminated and does not meet drinking water guidelines.
- **MIW09:** Retention Ponds and Silt Ponds do not reduce sediment load.
- **MIW10:** Seepage loss from [mine waste storage facilities \(MWSFs\)](#) to groundwater.

These risks are further described in Table 9 below. The MIW Overview Report (MWM, 2025c) also provides a comprehensive summary on MIW at BOGP, including investigations undertaken to understand the potential effects on water quality and quantity.

Table 119: Key water management control and treatment risks

Risk no.	Risk Description	Cause	Consequence	Risk Rating	Control (mitigation measures)	Residual Risk Rating
MIW01	Uncontrolled discharge of MIW surface waters during the Operational Phase leading to non-compliance.	Elevated PCOC in surface runoff.	<ul style="list-style-type: none"> <li>Immediate non-compliance for surface water quality compliance limits.</li> <li>Potential long-term impacts to the Bendigo Aquifer (groundwater).</li> </ul>	High	<ul style="list-style-type: none"> <li>Development of a detailed water balance modelling by mine stage (i.e., the <u>transient water and load balance model (consent condition D.04 NEW 6A)</u>).</li> <li>Detailed groundwater modelling as part of detailed design for the TSF/ELFs (<u>consent condition D.04 NEW6B</u>).</li> <li>Development of adaptive management processes to manage potential effects (see Section 10.6).</li> <li>Use bore water rather than pit water for dust suppression beyond the pit shell. Pit water may be suitable for use within the pit shell, see Section 6.5 for control specifics.</li> <li>Increase water storage capacity.</li> <li>Install evaporation systems to reduce water budget.</li> <li>Install the active water treatment plant to treat MIW during the Operational Phase to reduce water budget. <u>Triggers for this have been defined under D.02 NEW 8</u>).</li> <li>Performance monitoring.</li> </ul>	Low
MIW02	Uncontrolled discharge of MIW seepage waters during the operational and closure phases leading to non-compliance.	Loss of MIW seepage water from the water management system	<ul style="list-style-type: none"> <li>Non-compliance for water quality (surface and groundwaters).</li> <li>Potential impacts to the receiving streams (at SC01 and RS03) and the Bendigo Aquifer.</li> </ul>	Moderate	<ul style="list-style-type: none"> <li>Development of a detailed water balance modelling by mine stage to understand Net Percolation rates. <u>This is explained in consent condition D.04 NEW20</u>.</li> <li>Detailed groundwater modelling as part of detailed design for the TSF/ELFs to understand effects on seepage rates. (<u>consent condition D.04 NEW6B</u>).</li> <li>Robust construction QA/QC required to ensure ELF Design Criteria are achieved (MGL, 2025a).</li> <li>Construction QA/QC for seepage control systems (underdrains, toe bunds, sumps, etc)</li> </ul>	Low

Risk no.	Risk Description	Cause	Consequence	Risk Rating	Control (mitigation measures)	Residual Risk Rating
				High	<ul style="list-style-type: none"> <li>Record keeping of 'as built' designs (Building (Dam Safety) Regulations 2022)</li> <li>Install the active water treatment plant to treat MIW seepage during the Operational Phase of the project. <u>Triggers for this have been defined under D.02 NEW 8).</u></li> <li>Develop passive treatment systems for sub-surface seepage (e.g., permeable reactive barrier technologies).</li> <li>Performance monitoring.</li> <li><u>Development of adaptive management processes (Section 2.42.4) in accordance with This Plan change management (Section 1414). Development of adaptive management processes (see Section 10.6).</u></li> </ul>	Low
MIW03	ELF and TSF seepage rates (flow) higher than expected.	<ul style="list-style-type: none"> <li>ELF construction approach unsuitable.</li> <li>ELF cover system not performing to design criteria.</li> </ul>	<ul style="list-style-type: none"> <li>Non-compliance for water quality.</li> <li>Potential impacts to the receiving streams (at SC01 and RS03) and the Bendigo Aquifer.</li> </ul>	High	<ul style="list-style-type: none"> <li>All materials placed within the ELF undertaken in alignment with BOGP ELF Design Criteria (MGL, 2025c).</li> <li>Robust construction QA/QC required to ensure ELF Design criteria are achieved (MGL, 2025c).</li> <li>Cover system trials completed in the first few years of the BOGP operational phase (e.g., lysimeters) to confirm net percolation into the ELFs and TSF. <u>As proposed by Consent Condition D.04 New 20.</u></li> <li>Development of a detailed water balance modelling by mine stage- <u>(i.e., the transient water and load balance model (consent condition D.04 NEW 6A).</u></li> <li>Active treatment phase (WTP) to be run for longer (contingency).</li> <li>Performance monitoring.</li> <li><u>Development of adaptive management processes (Section 2.42.4) in accordance with This Plan change</u></li> </ul>	Low

Risk no.	Risk Description	Cause	Consequence	Risk Rating	Control (mitigation measures)	Residual Risk Rating
				High	<del>management (Section 1414).Development of adaptive management processes (see Section 10.6).</del>	
MIW04	ELF and TSF seepage quality poorer than expected.	<ul style="list-style-type: none"> <li>ELF construction approach unsuitable.</li> <li>ELF cover system not performing to design criteria.</li> </ul>	<ul style="list-style-type: none"> <li>Non-compliance for water quality.</li> <li>Potential impacts to the receiving streams (at SC01 and RS03) and the Bendigo Aquifer.</li> </ul>	High	<ul style="list-style-type: none"> <li>Validate water quality source terms and update</li> <li>All materials placed within the ELF undertaken in alignment with BOGP ELF Design Criteria (MGL, 2025c).</li> <li>Robust construction QA/QC required to ensure ELF Design Criteria are achieved (MGL, 2025c).</li> <li>Cover system trials completed in the first few years of the BGOP operational phase (e.g., lysimeters) to confirm net percolation into the ELFs and TSF. <u>As proposed by Consent Condition D.04 New 20.</u></li> <li>Active treatment phase (WTP) to be run for longer (contingency).</li> <li>Performance monitoring.</li> <li><del>Development of adaptive management processes (Section 2.42-4) in accordance with This Plan change management (Section 1414).Development of adaptive management processes (see Section 10.6).</del></li> </ul>	Low
MIW05	Shepherds Seepage Collection Sump (4,500m <sup>3</sup> ) spills	Gravity feed pipeline to Processing Plant fails or Processing Plant is not operating and cannot receive water	<ul style="list-style-type: none"> <li>TSF and Shepherds ELF seepage water will build up in the sump and this could spill to the Shepherds Silt Pond (30,000 m<sup>3</sup>) and then discharge to Shepherds Creek</li> </ul>	High	<ul style="list-style-type: none"> <li>Flow monitoring at the Processing Plant – influent to identify if water transfer is not working.</li> <li>Shepherds Seepage Collection Sump has 48 hours capacity based on estimated flows of 25 L/s.</li> <li>Ability to turn seepage valves off from the TSF and ELF to stop flow to the sump.</li> <li>Water can be pumped to the TSF if required.</li> <li><del>Development of adaptive management processes (Section 2.42-4) in accordance with This Plan change management (Section 1414).Development of adaptive management processes (see Section 10.6).</del></li> </ul>	Low

Risk no.	Risk Description	Cause	Consequence	Risk Rating	Control (mitigation measures)	Residual Risk Rating
MIW06	Active WTP cannot achieve water quality limits	Higher flow rates and/or poorer water quality.	<ul style="list-style-type: none"> <li>Non-compliance for water quality.</li> <li>Potential impacts to the receiving streams (at SC01 and RS03) and the Bendigo Aquifer.</li> </ul>	Moderate	<ul style="list-style-type: none"> <li>Development of a detailed water balance and load model that is updated as better data becomes available- (i.e., the <a href="#">transient water and load balance model (consent condition D.04 NEW 6A)</a>.</li> <li>Complete prefeasibility study and WTP design during the first few years of operation, optimising design and ensure selected technology is proven and reliable.</li> <li>Complete feasibility study within ~5 years of BOGP starting. This allows the plant to be constructed early if required (e.g., risks associated with MIW01 and MIW02).</li> <li>Provide adequate contingency in the WTP based on estimated flows derived from trials (e.g., net percolation trials) and measured flow rates. Consider modular design to increase capacity quickly.</li> <li>Sludge disposal to be an offsite facility.</li> <li>Performance monitoring.</li> <li><a href="#">Development of adaptive management processes (Section 2.42-4) in accordance with This Plan change management (Section 1414). Development of adaptive management processes (see Section 10.6).</a></li> </ul>	Low
MIW07	Passive water treatment system cannot achieve water quality limits	<ul style="list-style-type: none"> <li>Higher flow rates and/or poorer water quality.</li> <li>Limited ability to increase passive treatment system capacity quickly once built.</li> </ul>	<ul style="list-style-type: none"> <li>Non-compliance for water quality.</li> <li>Potential impacts to the receiving streams (at SC01 and RS03) and the Bendigo Aquifer.</li> </ul>	High	<ul style="list-style-type: none"> <li>Development of a detailed water balance and load model that is updated as better data becomes available (i.e., the <a href="#">transient water and load balance model (consent condition D.04 NEW 6A)</a>.</li> <li>Complete prefeasibility study and PTS design within 5 years of the BOGP starting (i.e., when suitable water is available for site-based trials), optimising design options available for various closure scenarios.</li> <li>Run the active WTP for longer.</li> <li>Ensure sufficient surface area is available for the PTS.</li> </ul>	Low

Risk no.	Risk Description	Cause	Consequence	Risk Rating	Control (mitigation measures)	Residual Risk Rating
					<ul style="list-style-type: none"> <li>Desludging and sludge disposal to an offsite facility.</li> <li>Performance monitoring</li> <li>Development of adaptive management processes (<a href="#">see Section 2.42-410-6</a>) in accordance with This Plan change management (<a href="#">Section 1414</a>).</li> </ul>	
MIW08	Potable water supply becomes contaminated and does not meet drinking water guidelines	MIW enters potable water supply system	<ul style="list-style-type: none"> <li>Contamination of drinking water supply</li> </ul>	High	<ul style="list-style-type: none"> <li>Use of colour-coded pipes throughout the BOGP.</li> <li>Chlorine dosing systems in place prior to potable water supply provision.</li> <li>Non-return valves installed at all potable water outlets.</li> <li>Potable water lines will not be connected to other water class infrastructure.</li> <li>Performance monitoring.</li> <li>Water supply immediately ceased and alternative drinking water supply (e.g. disposable water bottles) made available until primary source meets drinking water quality guidelines again.</li> </ul>	Low
MIW09	Retention Ponds and Silt Ponds do not reduce sediment load	<ul style="list-style-type: none"> <li>Retention Pond and Silt Pond construction approach unsuitable.</li> <li>Higher rainfall than predicted.</li> </ul>	<ul style="list-style-type: none"> <li>Immediate non-compliance for surface water quality compliance limits.</li> <li>Potential impacts to the receiving streams (at SC01 and RS03) and the Bendigo Aquifer.</li> </ul>	Moderate	<ul style="list-style-type: none"> <li>Retention ponds and silt ponds built as per Design Criteria (MGL, 2025a).</li> <li>Pond overflows directed to pits etc rather than discharging offsite.</li> <li>Performance monitoring.</li> <li><a href="#">Development of adaptive management processes (Section 2.42:4) in accordance with This Plan change management (Section 1414).</a><del>Development of adaptive management processes (see Section 10.6).</del></li> </ul>	Low

Risk no.	Risk Description	Cause	Consequence	Risk Rating	Control (mitigation measures)	Residual Risk Rating
MIW10	Seepage loss from MWSFs to groundwater	<ul style="list-style-type: none"> <li>• <u>ELF and TSF underdrains do not capture majority of seepage</u></li> </ul>	<ul style="list-style-type: none"> <li>• <u>Seepage of mine circuit water towards the alluvial aquifers.</u></li> <li>• <u>Higher load than anticipated into the receiving groundwater system.</u></li> </ul>	Moderate High	<ul style="list-style-type: none"> <li>• <u>Underdrains to be constructed as part of basal foundations for the TSF and ELFs.</u></li> <li>• <u>Detailed groundwater modelling as part of detailed design for the TSF/ELFs (consent condition D.04 NEW6B).</u></li> <li>• <u>Comprehensive performance monitoring</u></li> <li>• <u>Seepage interception systems and collect and return water to the mine water circuit.</u></li> <li>• <u>Development of adaptive management processes (Section 2.4) in accordance with This Plan change management (Section 14).</u></li> </ul>	Low

## 10.6. High Level Adaptive Management Processes

Adaptive management processes will be developed, documented, and refined throughout the operational phase; a tool which links potential environmental issues / triggers to predefined actions to rectify the trigger or help to bring the trigger back on track, ensuring a consistent and effective response. Each adaptive management process shall be objective-based, linking defined trigger values derived from performance and compliance monitoring data to predefined, time-bound response actions to rectify the trigger or bring conditions back on track, ensuring a consistent and effective response. For each identified risk, the adaptive management framework shall specify:

- The monitoring parameter(s) and location(s);
- The trigger value or threshold;
- The timeframe within which a response action must be initiated following detection of a trigger exceedance;
- The range of possible response actions;
- Reporting requirements on whether triggers have been activated, what actions were taken, and their outcomes.

Triggers for adaptive management processes shall be defined once operational and closure water quality objectives have been confirmed and shall be reviewed and the risk register maintained as a live document. The current risks identified in section 12.2 have controls, but the trigger thresholds require formal definition.

A review of developed adaptive management processes will regularly occur, at minimum annually and following any adaptive management response being initiated particularly following an adaptive management response being initiated, thereby ensuring the adaptive management framework tool remains relevant and suitable for the scenario encountered. Reviews shall also assess whether response timeframes are adequate, given that lags may exist between an effect occurring, the detection of that effect, and the time required to implement management processes.

Adaptive management requires adequate baseline information and reassurance that effects can be managed and are not irreversible. Prior to relying on adaptive management for any particular risk, sufficient baseline data must be collected to enable meaningful comparison and detection of change. A plan to reduce baseline uncertainty shall be documented.

Adaptive management processes, which will be developed throughout the course of the BOGP operations, may include a response to the following: shall include (but not be limited to) a response to the following:

- ~~Uncontrolled discharge of MIW surface and seepage waters:~~
- ~~ELF and TSF seepage rates higher than expected:~~
- ~~ELF and TSF seepage quality poorer than expected:~~
- ~~Turbidity levels of retention and silt ponds not reducing:~~
- ~~Collection sumps, retention pond or silt pond spills:~~
- ~~Active water treatment plant cannot achieve water quality limits:~~
- ~~Passive water treatment system cannot achieve water quality limits:~~
- ~~Pit sump water used for dust suppression:~~
- ~~Creek flow augmentation rate either too high or too low:~~

#### Water Treatment Plant Triggers

One area of high risk, that may require adaptative management in operations is the WTP to manage potential adverse effects of the release of untreated mine circuit water. Triggers for an adaptive management process would include:

- ~~Poor water quality due to run-off from mine infrastructure areas outside of the mine water circuit.~~
- ~~The development of surplus mine impacted water in the mine circuit water that cannot be stored in the tailings storage facility (TSF).~~
- ~~Mine closure and the requirement to have the WTP commissioned to transition from internal water management processes to treat and release.~~
- ~~Triggers for the construction of the WTP are based on the below thresholds:~~
- ~~Monitoring data that demonstrates exceedance of the ANZG (2018) Guideline Value – High (DGV1-high) from sediment transport from the BOGP.~~
- ~~Increasing trends in PCOC at performance monitoring locations that suggest water quality limits at the proposed compliance monitoring locations may be exceeded with time.~~
- ~~If any PCOCs are within 50% of the proposed compliance limit at compliance monitoring locations with increasing trends.~~

|

## **11. REPORTING AND DATA MANAGEMENT**

### **13.**

#### **13.1. Record Keeping and Data Management**

A copy of This Plan will be stored electronically in the Environment folder on SharePoint with access available to all workers.

Printed versions are considered uncontrolled. Relevant databases and models supporting This Plan will be located on SharePoint.

#### ~~Internal Reporting and Auditing~~

#### **13.2. Interim External Reporting of Specific Studies**

~~The following interim reporting requirements have been specified in the Consent Conditions for provision~~ The following reports will be provided to the CODC and ORC as they are finalised or as part of the annual reporting process during the Operational Phase of the BOGP:-

- D.04#18 As part of the design and implementation of any water measuring systems, and upon any subsequent request of the ORC, the Consent Holder must undertake an assessment of the accuracy of the water measuring system(s). Each system must have a reliable calibration to water flow and must be maintained to an accuracy of +/- 5%. The assessment must be undertaken by an independent, qualified person and evidence documenting the assessment must be forwarded to the ORC within one month of the assessment occurring.
- D.04 NEW6A: The transient water and load balance model, which will be updated annually or when material changes to the mine plan occur.
- D.04 New 6B: A 3d contaminant transport model for groundwater.
- D.04 New 6C: A comprehensive pit lake model.
- D.04 NEW 20: A field trial methodology for the cover system trials; annual monitoring of these trials and a final report on the determined net percolation rate for MWSFs.
- D.02 NEW 6: Active Water Treatment Studies and associated design criteria for certification by the ORC.
- D.02 NEW 12: Passive Treatment studies and associated design criteria for certification by the ORC.

### **11.1-13.3. External Annual Reports**

The following **annual** reporting that relates to water management is to be undertaken, with dates for submission detailed within the Consent:

- Annual Operational Plan report.
- Annual Monitoring Report.

#### **11.2-13.3.1. Report Content**

The annual monitoring reports will be prepared by a suitably qualified and experienced person and submitted to ORC for review. As part of the Annual Monitoring and Compliance Report required by Condition C12 in the Common Conditions in Schedule One, provide to the Otago Regional Council a report (“Annual Surface Water and Groundwater Monitoring Report”) which includes (D.04#19): The report will include:

- a. A summary of all monitoring undertaken during the previous year, including compliance and performance monitoring (as set out in the Consent Conditions and/or the WMP as applicable), and the results of that monitoring including tables, graphs and summary data of water quality, flow and water level monitoring;
- b. A summary of compliance and / or non-compliance with resource consent conditions that specify surface water and groundwater compliance limits; and
- c. A summary of any works that has been, or are proposed to be, undertaken to improve environmental performance and/or compliance with consent limits.

In addition the following will be provided:

- 1.— A summary of the monitoring undertaken over the preceding 12 months. The summary will:
  - a.—Reference the specific consent conditions under which the monitoring has been undertaken to show how the conditions have been complied with.
  - b.—Provide tables, graphs and summary data of water quality, flow and water level monitoring.
- 2.—Discussion and evaluation of the monitoring data in relation to the relevant consent conditions including a summary of compliance with conditions:
- 3.1. \_\_\_\_\_ Discussion of QA/QC results (see Section ~~10(11)8~~).
2. A summary of the actions that have been undertaken in response to any action thresholds.
- 4.—

Reporting against performance monitoring will also include similar content to the compliance monitoring requirements above, including a detailed review of changes made to the annual program.

## **12.14. CHANGE MANAGEMENT**

Review of This Plan will be undertaken by SQEP's that have experience in the assessment and management of geochemistry and mine impacted waters. The SQEPs will be part of a Peer Review Panel (PRP) that will be appointed by the Otago Regional Council (ORC). The members of the PRP must be fully independent of the planning, design, and operations of BOGP. Such independence will be confirmed by the ORC.

### **14.1. 1.1 Peer Review Panel Purpose**

The purpose of the PRP is to:

- Ensure that work is being undertaken in accordance with industry's best practice.
- Provide independent advice to the ORC, as to whether the approved resource consent conditions relating to the design, construction, operation, maintenance, rehabilitation and closure of water quality objectives are being satisfied.
- Identify risks and make recommendations on how those risks will be addressed.
- Provide peer review of key reports prepared for MGL for the ORC.
- Attend an annual meeting at site to discuss progress and understand project developments.

### **14.2. Review Requirements**

This Plan and all associated training materials and deliverables will be reviewed where there has been a defined outcome of an investigation due to an incident or significant non-compliance occurring.

The Plan and associated procedures will be periodically reviewed and revised to reflect updated operational data, modelling predictions, monitoring data, through the PDCA cycle or investigations due to incidents or at the request of a relevant regulatory authority.

The timing of This Plan review and approval will occur within three months of the following:

- The planned date for the internal annual review.
- The submission of an incident report relating to MIW where an investigation outcome dictates a change to management practices.
- The submission of an external audit with additional or changed management measures.

- Any direction by a relevant regulatory authority to update This Plan or the Peer Review Panel (PRP).
- A change to either the outputs for the Annual Work Plan or the Annual Monitoring Report that necessitates changes herein or vice versa.
- A change in the following interrelated management plans that may impact on This Plan and vice versa:
  - Erosion and Sediment Control Management Plan (ESCMP)
  - Site Specific Erosion and Sediment Control Plan (SSESCP)
  - Engineered Landform Management Plan (ELFMP)
  - Soil Management Plan (SMP)
  - Landscape and Ecological Rehabilitation Plan (LERMP)

**12.1.14.3. Change Management Process and Approvals**

A formal change management process is required to evaluate and document any modifications to the water management design, operation, or monitoring systems at the BOGP.

Changes shall be assessed against the resource consents granted. Changes may require amendment to the resource consent.

Changes within this WMP shall be recorded in Table 10.

*Table 12.10: WMP Change Management Record*

Item	Section	Summary of change	Reason for change	Complexity of change	Date
1.				<input type="checkbox"/> Minor <input type="checkbox"/> Moderate <input type="checkbox"/> Major	
2.				<input type="checkbox"/> Minor <input type="checkbox"/> Moderate <input type="checkbox"/> Major	
3.				<input type="checkbox"/> Minor <input type="checkbox"/> Moderate <input type="checkbox"/> Major	
4.				<input type="checkbox"/> Minor <input type="checkbox"/> Moderate <input type="checkbox"/> Major	



### 13-15. REFERENCES

DFAT, 2016. Preventing acid and metalliferous drainage, Leading Practice Sustainable Development Program for the Mining Industry, September 2016, Commonwealth of Australia, Canberra, 211 pp. <https://www.industry.gov.au/sites/default/files/2019-04/lpsdp-preventing-acid-and-metalliferous-drainage-handbook-english.pdf>.

EGL, 2025. Matakanui Gold Limited. Bendigo-Ophir Gold Project. *Addendum to Shepherds, Western, and SREX Engineered Landforms, and Come in Time Pit Backfill Technical Report. Western Engineered Landform Silt Pond Resource Consent Design*. EGL Ref: 9702. 22 August 2025.

INAP, 2014. Global Acid Rock Drainage Guide (GARD Guide) – Rev1 International Network for Acid Prevention. <http://www.gardguide.com/images/5/5f/TheGlobalAcidRockDrainageGuide.pdf>.

INAP, 2024. ARD/AMD Source Control for Mine Rock Stockpiles Phase 3. Report prepared for the International Network for Acid Prevention (INAP) by Okane. 53 pp: <https://www.inap.com.au/wp-content/uploads/2024-6-Jun-27-1043-222-001-Source-Control-for-MRS-Ph-3-Rev-0.pdf>.

HGG, 2025a. BOGP Flow Augmentation Strategy. Hydro Geochem Group. J-H-NZ0235-002-M-Rev0. October 2025.

HGG, 2025b. BOGP Wetland Drawdown Assessment. Hydro Geochem Group. J-H-NZ0235-001-M-RevC. October 2025.

MCM, 2025. *Bendigo-Ophir Gold Project Mine Closure Plan*. Mine Closure Management. J-NZ0454-002-Rev2. August 2025.

MGL, 2025a. *Erosion and Sediment Control Management Plan*. Matakanui Gold Limited (MGL). September 2025.

MGL, 2025b. *Pond and Reservoir Management Plan*. Matakanui Gold Limited (MGL). 24 July 2025.

MGL, 2025c. *Engineered Landform Management Plan*. Matakanui Gold Limited (MGL). September 2025.

MGL, 2025d. *Soil Management Plan*. Matakanui Gold Limited (MGL). September 2025.

MGL, 2025e. Air Quality Management Plan. Matakanui Gold Limited (MGL). September 2025.

Ministry of Health, 2022 *Water Services (Drinking Water Standards for New Zealand) Regulations 2022*. 2022/168.

Mine Waste Management (MWM), 2025a. *Water Treatment Study*. Bendigo-Ophir Gold Project. Mine Water Management. J-NZ0464-002-R-Rev0. 5 August 2025.

Mine Waste Management (MWM), 2025b. *Water and Load Balance Model Report*. Bendigo-Ophir Gold Project. J-NZ0233-016-R-Rev0. September 2025.

Mine Waste Management (MWM), 2025c. *Mine Impacted Water Overview Report*. Bendigo-Ophir Gold Mine. Report J-NZ0488-001-R-Rev0.

[Mine Waste Management \(MWM\), 2025d. \*Baseline Water Quality Report\*. Bendigo-Ophir Gold Mine. Report J-NZ0233-006-R-Rev0.](#)

[National Environmental Monitoring Standards \(NEMS\). \(2019a\). \*Water Quality Part 2: Sampling, Measuring, Processing and Archiving of Discrete River Water Quality Data \(Version 1.0.0\)\*.](#)

[National Environmental Monitoring Standards \(NEMS\). \(2019b\). \*Water Quality Part 1: Sampling, Measuring, Processing and Archiving of Discrete Groundwater Quality Data \(Version 1.0.0\)\*.](#)

[National Environmental Monitoring Standards \(NEMS\). \(2019c\). \*Water Quality Part 3: Sampling, Measuring, Processing and Archiving of Discrete Lake Water Quality Data \(Version 1.0.0\)\*.](#)

Rekker, J.H., 2025a. *Bendigo–Ophir Gold Mine Project – Bendigo Groundwater Bore Take Effects Assessment*. Kōmanawa Solutions (KSL) Report No. Z24019SML-3 prepared by KSL for Matakanui Gold Ltd, Christchurch.

Rekker, J.H., 2025b. *Bendigo–Ophir Gold Mine Project – Surface Water & Catchment Existing Environment Effects Assessment*. (Report Series No. Z24002BOG-2). Kōmanawa Solutions Ltd, Christchurch.

Ryder, G.I., 2025. *Recommended water quality compliance limits for the Bendigo-Ophir Gold Project*. Prepared for Matakanui Gold Limited by Greg Ryder Consulting.



## 16. ACRONYMNS

<u>ABBREVIATION</u>	<u>DEFINITION</u>
<u>ANFO</u>	<u>Ammonium nitrate fuel oil (explosive)</u>
<u>ANZG</u>	<u>Australia and New Zealand Guidelines (Drinking)</u>
<u>BOGP</u>	<u>Bendigo-Ophir Gold Project</u>
<u>CIL</u>	<u>Carbon in Leach</u>
<u>CIT</u>	<u>Come in Time</u>
<u>CSM</u>	<u>Conceptual site model</u>
<u>CODC</u>	<u>Central Otago District Council</u>
<u>CPEng</u>	<u>Certified Practicing Engineer</u>
<u>ELF</u>	<u>Engineered Landform</u>
<u>ESCMP</u>	<u>Erosion and Sediment Control Management Plan</u>
<u>FOS</u>	<u>Factors of Safety</u>
<u>LERMP</u>	<u>Landscape and Ecological Rehabilitation Plan</u>
<u>HSNO</u>	<u>Hazardous Substances and New Organisms Act 1996</u>
<u>IFC</u>	<u>International Financial Corporation</u>
<u>LOM</u>	<u>Life of mine</u>
<u>masl</u>	<u>Meters above sea level</u>
<u>MIW</u>	<u>Mine impacted water</u>
<u>MGL</u>	<u>Matakanui Gold Limited</u>
<u>MSDS</u>	<u>Material Safety Data Sheet</u>
<u>Mt</u>	<u>Million tonnes</u>
<u>MWM</u>	<u>Mine Waste Management Limited</u>
<u>MWSF</u>	<u>Mine Waste Storage Facilities (TSF and ELF)</u>
<u>NEMS</u>	<u>National Environmental Monitoring Standards</u>
<u>NP</u>	<u>Net percolation</u>
<u>ORC</u>	<u>Otago Regional Council</u>
<u>PCOC</u>	<u>Potential constituents of concern</u>
<u>PDCA</u>	<u>Plan Do Check Act</u>
<u>PFS</u>	<u>Pre-feasibility study</u>

<u>ABBREVIATION</u>	<u>DEFINITION</u>
<u>PTS</u>	<u>Passive treatment systems</u>
<u>QA/QC</u>	<u>Quality assurance and quality control</u>
<u>RAS</u>	<u>Rise and Shine</u>
<u>RMA</u>	<u>Resource Management Act</u>
<u>ROM</u>	<u>Run of mine</u>
<u>SCK Fill</u>	<u>Shepherds Creek Fill</u>
<u>SMP</u>	<u>Soil Management Plan</u>
<u>SRX</u>	<u>Srex</u>
<u>SRXE</u>	<u>Srex East</u>
<u>SSESCP</u>	<u>Site Specific Erosion and Sediment Control</u>
<u>SQEP</u>	<u>Suitability Qualified And Experienced Practitioner</u>
<u>TSF</u>	<u>Tailings storage facility</u>
<u>TSS</u>	<u>Total suspended solids</u>
<u>TZ3</u>	<u>Textural Zone 4 of the Otago Schist</u>
<u>TZ4</u>	<u>Textural Zone 4 of the Otago Schist</u>
<u>WELF</u>	<u>West ELF</u>
<u>WRS</u>	<u>Waste Rock Stack</u>

**APPENDIX A: Compliance Limit Adjustments as per Ryder (2025)**

*Table A1. Conversion ratios for pH adjustment of ammonia concentrations.*

Sample pH	Ratio
6.0	2.86
6.1	2.84
6.2	2.82
6.3	2.80
6.4	2.77
6.5	2.73
6.6	2.70
6.7	2.64
6.8	2.59
6.9	2.51
7.0	2.42
7.1	2.32
7.2	2.21
7.3	2.09
7.4	1.94
7.5	1.79

Sample pH	Ratio
7.6	1.63
7.7	1.47
7.8	1.31
7.9	1.14
8.0	1.00
8.1	0.87
8.2	0.73
8.3	0.62
8.4	0.53
8.5	0.44
8.6	0.38
8.7	0.32
8.8	0.27
8.9	0.23
9.0	0.20

Table A2. Calculated percentages of un-ionised hydrogen cyanide in aqueous cyanide solutions [HCN + CN<sup>-</sup>]. (source: ANZG 2018)

Temp (°C)	pH																									
	6.5	6.6	6.7	6.8	6.9	7.0	7.1	7.2	7.3	7.4	7.5	7.6	7.7	7.8	7.9	8.0	8.1	8.2	8.3	8.4	8.5	8.6	8.7	8.8	8.9	9.0
10.0	99.9	99.9	99.9	99.8	99.8	99.7	99.6	99.5	99.41	99.3	99.1	98.8	98.5	98.2	97.7	97.1	96.4	95.5	94.4	93.1	91.4	89.4	87.0	84.2	80.9	77.1
12.5	99.9	99.9	99.8	99.8	99.7	99.7	99.6	99.5	99.3	99.2	99.0	98.7	98.4	97.9	97.4	97.8	96.0	95.0	93.8	92.3	90.4	88.3	85.7	82.6	79.0	75.0
15.0	99.9	99.9	99.8	99.8	99.7	99.6	99.5	99.4	99.3	99.1	98.8	98.5	98.2	97.7	97.1	96.4	96.5	94.4	93.0	91.4	89.4	87.0	84.2	80.9	77.0	72.7
17.5	99.9	99.8	99.8	99.7	99.7	99.6	99.5	99.3	99.2	99.0	98.7	98.4	97.9	97.4	96.8	96.0	95.0	93.7	92.3	90.4	88.3	85.7	82.6	79.0	75.0	70.4
20.0	99.9	99.8	99.8	99.7	99.6	99.5	99.4	99.3	99.1	98.8	98.5	98.2	97.7	97.1	96.4	95.5	94.4	93.1	91.4	89.4	87.0	84.2	80.9	77.1	72.8	68.0
22.5	99.8	99.8	99.7	99.7	99.6	99.5	99.3	99.2	99.0	98.7	98.4	98.0	97.4	96.8	96.0	95.0	93.8	92.3	90.5	88.3	85.7	82.7	79.1	75.1	70.5	65.5
25.0	99.8	99.8	99.7	99.6	99.5	99.4	99.3	99.1	98.8	98.5	98.2	97.7	97.1	96.4	95.6	94.5	93.1	91.5	89.5	87.2	84.4	81.1	77.3	73.0	68.2	63.1
27.5	99.8	99.7	99.7	99.6	99.5	99.4	99.2	99.0	98.7	98.4	98.0	97.5	96.8	96.0	95.1	93.9	92.4	90.6	88.5	85.9	82.9	79.4	75.4	70.9	65.9	60.5
30.0	99.8	99.7	99.6	99.5	99.4	99.3	99.1	98.9	98.6	98.2	97.8	97.2	96.5	95.6	94.6	93.2	91.6	89.7	87.4	84.6	81.4	77.6	73.4	68.6	63.5	58.0

Table A3. Calculated percentages of un-ionised hydrogen sulphide in total aqueous sulphide solutions. (source: ANZG 2018)

Temp (°C)	pH																				
	6.5	6.6	6.7	6.8	6.9	7.0	7.1	7.2	7.3	7.4	7.5	7.6	7.7	7.8	7.9	8.0	8.1	8.2	8.3	8.4	8.5
<b>10.0</b>	82.4	78.8	74.7	70.1	65.0	59.6	54.0	48.2	42.5	37.0	31.8	27.1	22.8	19.0	15.7	12.9	10.5	8.52	6.89	5.55	4.46
<b>12.5</b>	81.0	77.2	72.9	68.2	63.0	57.5	51.8	46.0	40.4	35.0	29.9	25.3	21.2	17.6	14.5	11.9	9.69	7.85	6.34	5.10	4.10
<b>15.0</b>	79.7	75.7	71.2	66.3	60.9	55.3	49.6	43.9	38.3	33.0	28.1	23.7	19.8	16.4	13.5	11.0	8.96	7.25	5.84	4.70	3.77
<b>17.5</b>	78.3	74.1	69.5	64.4	58.9	53.3	47.5	41.8	36.4	31.2	26.5	22.3	18.5	15.3	12.5	10.2	8.30	6.71	5.40	4.34	3.48
<b>20.0</b>	76.9	72.5	67.7	62.5	57.0	51.3	45.5	39.9	34.5	29.5	25.0	20.9	17.3	14.3	11.7	9.51	7.71	6.22	5.01	4.02	3.22
<b>22.5</b>	75.5	71.0	66.0	60.7	55.1	49.3	43.6	38.0	32.8	27.9	23.5	19.6	16.3	13.4	10.9	8.87	7.13	5.78	4.65	3.73	2.98
<b>25.0</b>	74.1	69.4	64.3	58.9	53.2	47.4	41.8	36.3	31.2	26.4	22.2	18.5	15.3	12.5	10.2	8.28	6.69	5.39	4.33	3.47	2.78
<b>27.5</b>	72.7	67.8	62.6	57.1	51.4	45.7	40.0	34.6	29.6	25.1	21.0	17.4	14.4	11.8	9.56	7.75	6.26	5.03	4.04	3.24	2.59
<b>30.0</b>	71.3	66.3	61.0	55.4	49.7	43.9	38.4	33.1	28.2	23.8	19.9	16.5	13.5	11.1	8.98	7.27	5.86	4.71	3.78	3.03	2.42