

# DELMORE STREAM WIDTH SURVEY

## 55 & 53B RUSSELL ROAD, WAINUI

I, Diane Alison Moriarty, Licensed Cadastral Surveyor of McKenzie and Co Consultants Ltd, hereby certify that the stream, which flows in an easterly direction through number 55 & 53B Russell Road, Wainui (Lot 2 DP 497022 & Lot 1 DP 336616) (circled in red in the image below) and as defined under section 2 of the Resource Management Act 1991 (RMA) is less than 3.00m wide. Therefore, an esplanade reserve is not required to be vested under section 230 of the RMA.

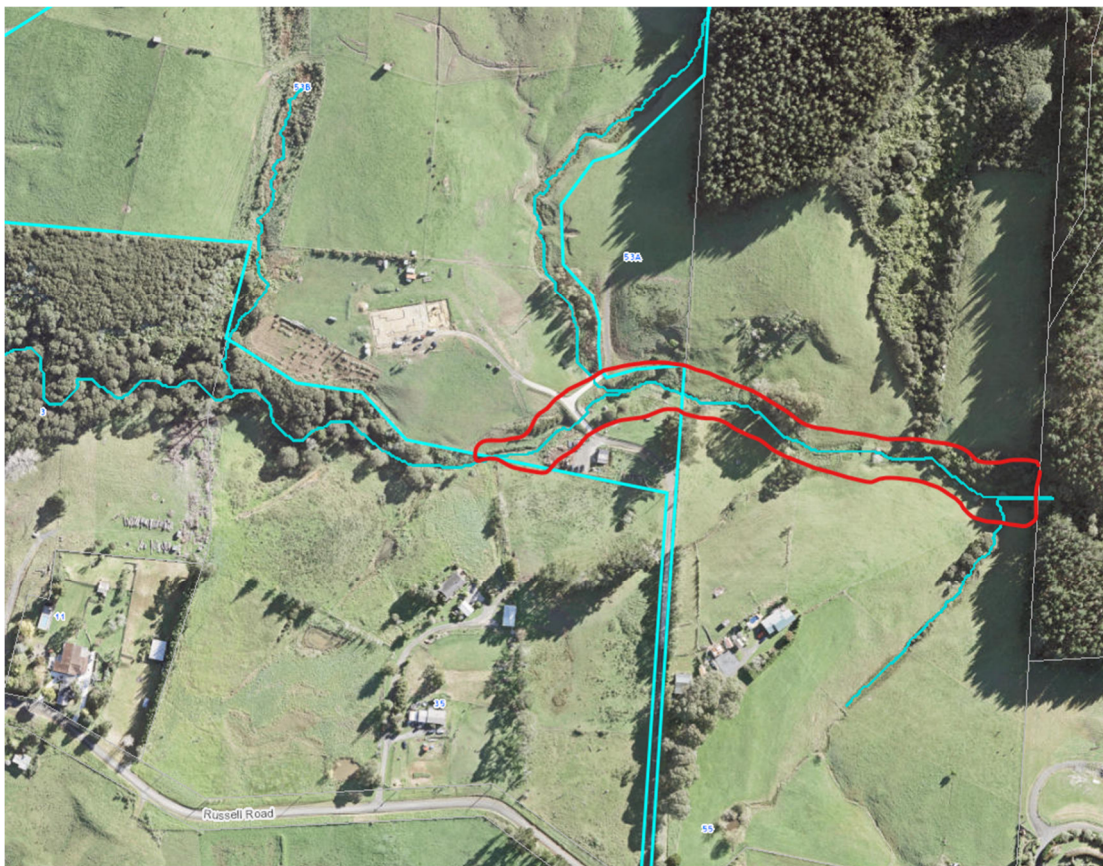

Signed \_\_\_\_\_ 19/11/2024

Diane Moriarty  
Licensed Cadastral Surveyor