



PROPOSED
NORTHERN SOLAR FARM

STATION ROAD

STATION ROAD

C500-1

C500-2

C500-3

C500-4

C500-5

BALANCE LOT

C500-6

C500-7

C500-8

PROPOSED GREENWAY

PROPOSED
SOUTHERN SOLAR FARM

C500-9

C500-10

Notes

1. All works to be in accordance with Waikato Regional Infrastructure Technical Specifications.
2. Co-ordinates in terms of NZ Geodetic Datum Mount Eden 2000.
3. Levels in terms of the New Zealand Vertical Datum 2016.
4. It is the Contractors responsibility to locate all services that may be affected by his operations.
5. Approved hardfill is to be used in backfilling of all road crossings to council standards.
6. Heavy duty manhole lids and frames to be used in trafficked areas, all manholes shall have stainless grates installed.
7. All lines are to be 150mmØ PVC Class SN16 unless shown otherwise.
8. All lot connections are to be 100mmØ PVC unless shown otherwise.
9. 150mmØ pipes that do not terminate in a manhole must be terminated with a 100mmØ on a 150mmØ london junction and blank cap.
10. Manhole diameters shown on structure label are internal diameter.
11. Measurements shown on the lot connections are the distance from the centre of the downstream manhole to the lot connection position within the lot boundary.
12. Manhole slab and cover to be rotated to avoid the footpath edge for manholes on footpath.
13. Pipe lengths shown on plan are from upstream pipe invert to downstream pipe invert.

Legend

- EX BOUNDARY
- PROP BOUNDARY
- EX WASTEWATER
- PR WASTEWATER
- WW RISING MAIN
- ⊙ EX/PROP WWMH
- WW LOT CONNECTION

F	FAST TRACK APP	MKS	03/2026
E	FAST TRACK APP	RJM	11/2025
D	FAST TRACK APP	MKS	06/2025
C	FAST TRACK APP	MKS	05/2025
Rev	Description	By	Date
		MAVEN	05/2024
	Design	MKS	04/2025
	Drawn	MKS	04/2025
	Checked	DJM	06/2025

Project
**ASHBOURNE
RESIDENTIAL
FOR
MATAMATA
DEVELOPMENTS LTD**

Title
**PROPOSED
WASTEWATER DRAINAGE
OVERVIEW PLAN**

Project no.	289001
Scale	1:6000 @ A3
Cad file	C500-WASTEWATER.DWG
Drawing no.	C500
Rev	F

RESOURCE CONSENT

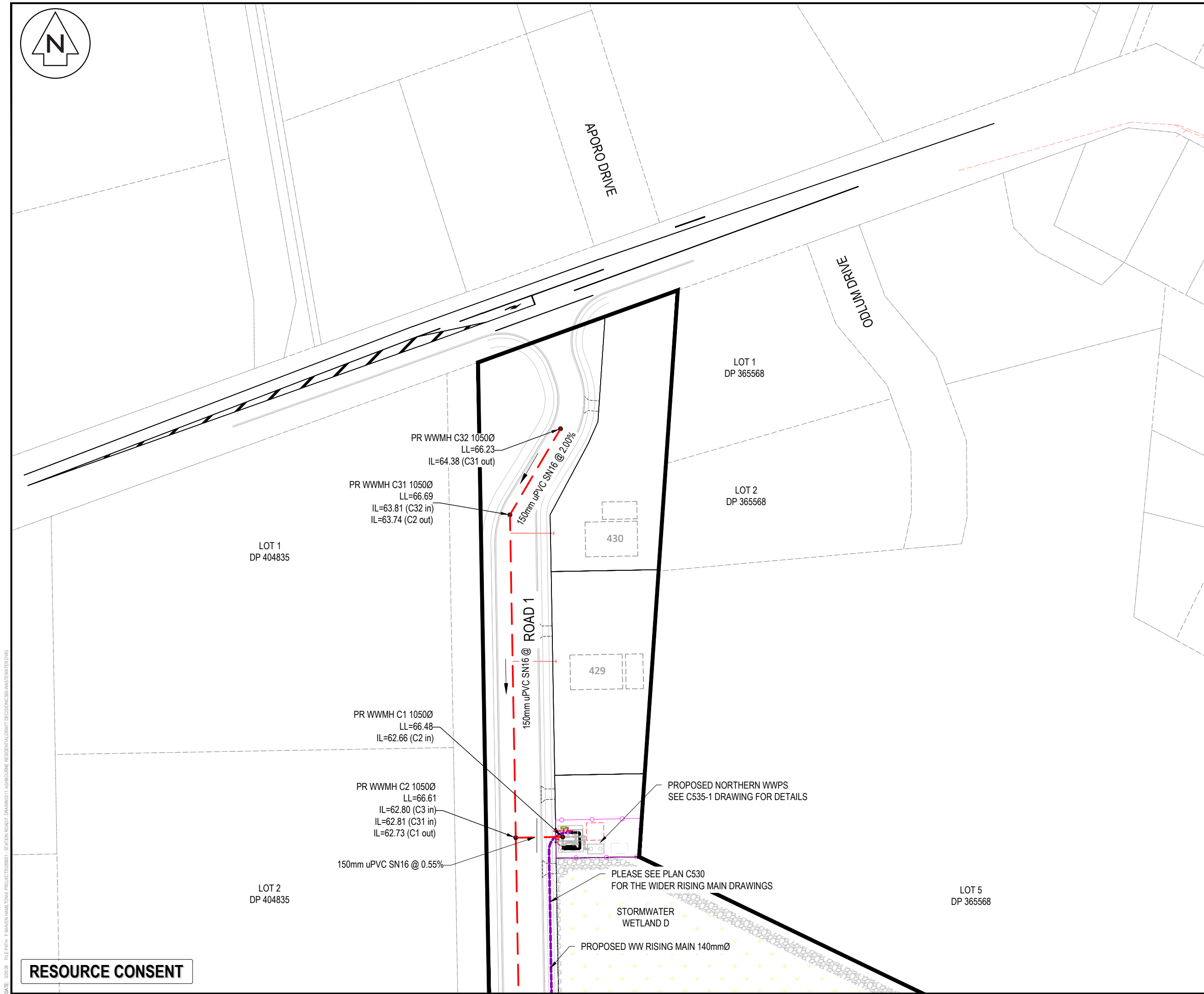

- Notes
- All works to be in accordance with Waikato Regional Infrastructure Technical Specifications.
 - Co-ordinates in terms of NZ Geodetic Datum Mount Eden 2000.
 - Levels in terms of the New Zealand Vertical Datum 2016.
 - It is the Contractors responsibility to locate all services that may be affected by his operations.
 - Approved hardfill is to be used in backfilling of all road crossings to council standards.
 - Heavy duty manhole lids and frames to be used in trafficked areas, all manholes shall have stainless grates installed.
 - All lines are to be 150mmØ PVC Class SN16 unless shown otherwise.
 - All lot connections are to be 100mmØ PVC unless shown otherwise.
 - 150mmØ pipes that do not terminate in a manhole must be terminated with a 100mmØ on a 150mmØ london junction and blank cap.
 - Manhole diameters shown on structure label are internal diameter.
 - Measurements shown on the lot connections are the distance from the centre of the downstream manhole to the lot connection position within the lot boundary.
 - Manhole slab and cover to be rotated to avoid the footpath edge for manholes on footpath.
 - Pipe lengths shown on plan are from upstream pipe invert to downstream pipe invert.

Legend

	EX BOUNDARY
	PROP BOUNDARY
	EX WASTEWATER
	PR WASTEWATER
	WW RISING MAIN
	EX/PROP WWMH
	WW LOT CONNECTION

F	FAST TRACK APP	MKS	03/2026
E	FAST TRACK APP	RJM	11/2025
D	FAST TRACK APP	MKS	06/2025
C	FAST TRACK APP	MKS	05/2025
Rev	Description	By	Date
Survey	MAVEN		03/2024
Design	MKS		11/2024
Drawn	MKS		11/2024
Checked	DJM		06/2025

M Maven Associates
 09 571 0050
 info@maven.co.nz
 www.maven.co.nz
 5 Owens Road, Epsom
 Auckland 1023

Project
**ASHBOURNE
 RESIDENTIAL
 FOR
 MATAMATA
 DEVELOPMENTS LTD**

Title
**PROPOSED
 WASTEWATER
 DRAINAGE PLAN**

Project no.	289001
Scale	1:1000 @ A3
Cad file	C500-WASTEWATER.DWG
Drawing no.	C500-1
Rev	F

DATE: 30/25 FILEPATH: F:\MVEN\HAMITON\6 PROJECTS\289001 - SHBOURNE RESIDENTIAL\NAT DECISION\DWG\WASTEWATER.DWG

RESOURCE CONSENT



OLIVE PLACE

LOT 3
DP 404835

LOT 9
DP 562902

LOT 13
DP 562902

LOT 14
DP 562902

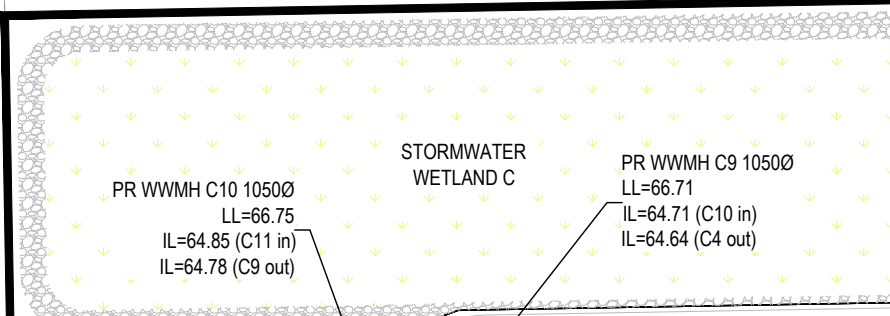

PR WWMH C10 1050Ø
LL=66.75
IL=64.85 (C11 in)
IL=64.78 (C9 out)

PR WWMH C9 1050Ø
LL=66.71
IL=64.71 (C10 in)
IL=64.64 (C4 out)

150mm uPVC SN16 @ 0.55%

ROAD 4

150mm uPVC SN16 @ 0.55%

150mm uPVC SN16 @ 0.55%

150mm uPVC SN16 @ 0.55%

PR WWMH C11 1050Ø
LL=67.07
IL=65.31 (C12 in)
IL=65.27 (C10 out)

- Notes
- All works to be in accordance with Waikato Regional Infrastructure Technical Specifications.
 - Co-ordinates in terms of NZ Geodetic Datum Mount Eden 2000.
 - Levels in terms of the New Zealand Vertical Datum 2016.
 - It is the Contractors responsibility to locate all services that may be affected by his operations.
 - Approved hardfill is to be used in backfilling of all road crossings to council standards.
 - Heavy duty manhole lids and frames to be used in trafficked areas, all manholes shall have stainless grates installed.
 - All lines are to be 150mmØ PVC Class SN16 unless shown otherwise.
 - All lot connections are to be 100mmØ PVC unless shown otherwise.
 - 150mmØ pipes that do not terminate in a manhole must be terminated with a 100mmØ on a 150mmØ london junction and blank cap.
 - Manhole diameters shown on structure label are internal diameter.
 - Measurements shown on the lot connections are the distance from the centre of the downstream manhole to the lot connection position within the lot boundary.
 - Manhole slab and cover to be rotated to avoid the footpath edge for manholes on footpath.
 - Pipe lengths shown on plan are from upstream pipe invert to downstream pipe invert.

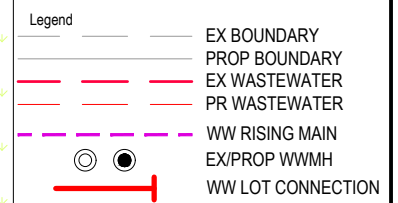

F	FAST TRACK APP	MKS	03/2026
E	FAST TRACK APP	RJM	11/2025
D	FAST TRACK APP	MKS	06/2025
C	FAST TRACK APP	MKS	05/2025
Rev	Description	By	Date
	Survey	MAVEN	05/2024
	Design	MKS	04/2025
	Drawn	MKS	04/2025
	Checked	DJM	06/2025



Project
**ASHBOURNE
RESIDENTIAL
FOR
MATAMATA
DEVELOPMENTS LTD**

Title
**PROPOSED
WASTEWATER
DRAINAGE PLAN**

Project no.	289001
Scale	1:1000 @ A3
Cad file	C500-WASTEWATER.DWG
Drawing no.	C500-2
Rev	F

DATE: 3/20/25 FILEPATH: F:\MAVEN\HAMILTON\6 PROJECTS\289001 - STATION ROAD\DRAWING\11-ASHBOURNE RESIDENTIAL\RMAT DECISION\289-WASTEWATER.DWG

RESOURCE CONSENT

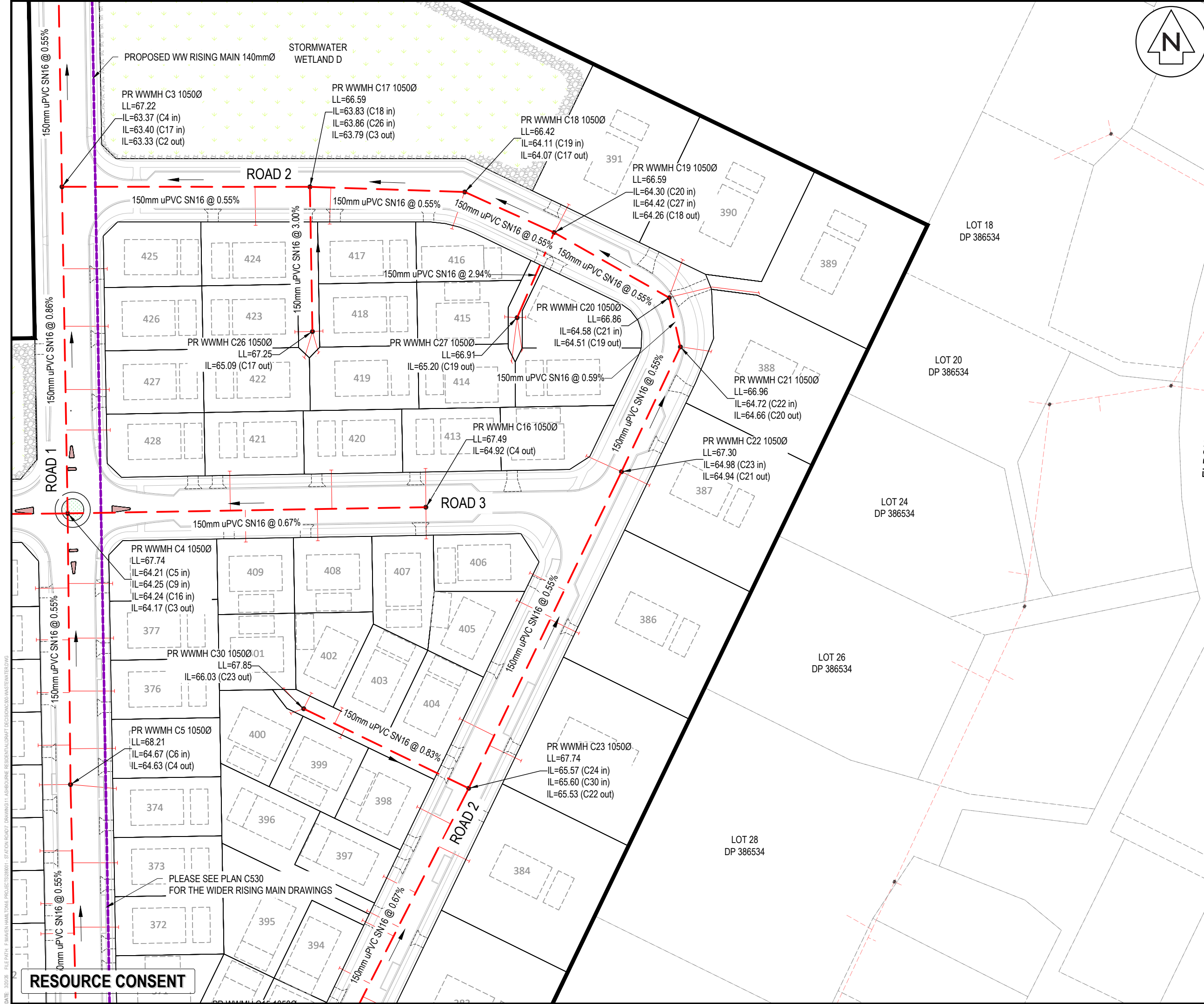

- Notes
- All works to be in accordance with Waikato Regional Infrastructure Technical Specifications.
 - Co-ordinates in terms of NZ Geodetic Datum Mount Eden 2000.
 - Levels in terms of the New Zealand Vertical Datum 2016.
 - It is the Contractors responsibility to locate all services that may be affected by his operations.
 - Approved hardfill is to be used in backfilling of all road crossings to council standards.
 - Heavy duty manhole lids and frames to be used in trafficked areas, all manholes shall have stainless grates installed.
 - All lines are to be 150mmØ PVC Class SN16 unless shown otherwise.
 - All lot connections are to be 100mmØ PVC unless shown otherwise.
 - 150mmØ pipes that do not terminate in a manhole must be terminated with a 100mmØ on a 150mmØ london junction and blank cap.
 - Manhole diameters shown on structure label are internal diameter.
 - Measurements shown on the lot connections are the distance from the centre of the downstream manhole to the lot connection position within the lot boundary.
 - Manhole slab and cover to be rotated to avoid the footpath edge for manholes on footpath.
 - Pipe lengths shown on plan are from upstream pipe invert to downstream pipe invert.

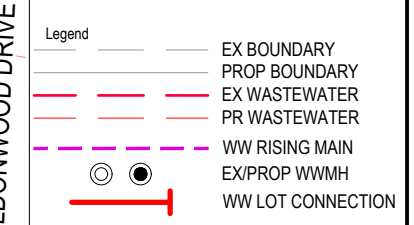

Rev	Description	By	Date
F	FAST TRACK APP	MKS	03/2026
E	FAST TRACK APP	RJM	11/2025
D	FAST TRACK APP	MKS	06/2025
C	FAST TRACK APP	MKS	05/2025

M Maven Associates
 09 571 0050
 info@maven.co.nz
 www.maven.co.nz
 5 Owens Road, Epsom
 Auckland 1023

Project
**ASHBOURNE
 RESIDENTIAL
 FOR
 MATAMATA
 DEVELOPMENTS LTD**

Title
**PROPOSED
 WASTEWATER
 DRAINAGE PLAN**

Project no.	289001
Scale	1:1000 @ A3
Cad file	C500-WASTEWATER.DWG
Drawing no.	C500-3
Rev	F

DATE: 30/05/2025 FILEPATH: F:\MATHS\HAMMOND\PROJECTS\289001 - STATION ROAD\DRAWING\11 - ASHBORNE RESIDENTIAL\DRN\DECISION\DRN\WASTEWATER.DWG



HIGHGROVE AVENUE

LOT 16
DP 562902

LOT 17
DP 562902

LOT 18
DP 562902

PR WWMH C12 1050Ø
LL=67.38
IL=65.75 (C13 in)
IL=65.78 (C14 in)
IL=65.71 (C11 out)

PR WWMH C14 1050Ø
LL=67.71
IL=66.23 (C12 out)

150mm uPVC SN16 @ 1.00%

150mm uPVC SN16 @ 0.55%

ROAD 4

ROAD 5

150mm uPVC SN16 @ 1.00%

PR WWMH B43 1050Ø
LL=68.21
IL=66.21 (B44 in)
IL=66.21 (B48 in)
IL=66.14 (B41 out)

PR WWMH B44 1050Ø
LL=68.14
IL=66.55 (B43 out)

PR WWMH B48 1050Ø
LL=67.99
IL=66.71 (B43 out)

ROAD 5

150mm uPVC SN16 @ 0.67%

150mm uPVC SN16 @ 1.00%

PR WWMH B36 1050Ø
LL=68.44
IL=66.68 (B37 in)
IL=66.61 (B35 out)

150mm uPVC SN16 @ 0.67%

ROAD 6

PR WWMH B41 1050Ø
LL=67.49
IL=65.31 (B43 in)
IL=65.27 (B40 out)

PR WWMH B35 1050Ø
LL=67.92
IL=65.90 (B36 in)
IL=65.97 (B38 in)
IL=65.86 (B16 out)

PR WWMH B38 1050Ø
LL=68.05
IL=66.86 (B35 out)

150mm uPVC SN16 @ 2.00%

ROAD 9

- Notes
- All works to be in accordance with Waikato Regional Infrastructure Technical Specifications.
 - Co-ordinates in terms of NZ Geodetic Datum Mount Eden 2000.
 - Levels in terms of the New Zealand Vertical Datum 2016.
 - It is the Contractors responsibility to locate all services that may be affected by his operations.
 - Approved hardfill is to be used in backfilling of all road crossings to council standards.
 - Heavy duty manhole lids and frames to be used in trafficked areas, all manholes shall have stainless grates installed.
 - All lines are to be 150mmØ PVC Class SN16 unless shown otherwise.
 - All lot connections are to be 100mmØ PVC unless shown otherwise.
 - 150mmØ pipes that do not terminate in a manhole must be terminated with a 100mmØ on a 150mmØ london junction and blank cap.
 - Manhole diameters shown on structure label are internal diameter.
 - Measurements shown on the lot connections are the distance from the centre of the downstream manhole to the lot connection position within the lot boundary.
 - Manhole slab and cover to be rotated to avoid the footpath edge for manholes on footpath.
 - Pipe lengths shown on plan are from upstream pipe invert to downstream pipe invert.

Legend

	EX BOUNDARY
	PROP BOUNDARY
	EX WASTEWATER
	PR WASTEWATER
	WW RISING MAIN
	EX/PROP WWMH
	WW LOT CONNECTION

Rev	Description	By	Date
F	FAST TRACK APP	MKS	03/2026
E	FAST TRACK APP	RJM	11/2025
D	FAST TRACK APP	MKS	06/2025
C	FAST TRACK APP	MKS	05/2025

Project
**ASHBOURNE
RESIDENTIAL
FOR
MATAMATA
DEVELOPMENTS LTD**

Title
**PROPOSED
WASTEWATER
DRAINAGE PLAN**

Project no.	289001
Scale	1:1000 @ A3
Cad file	C500-WASTEWATER.DWG
Drawing no.	C500-4
Rev	F

RESOURCE CONSENT

DATE: 30/26 FILEPATH: F:\MVEN\HAMITONG\PROJECTS\289001 - SHBOURNE RESIDENTIAL\DWG\WASTEWATER\DRAWING\11-ASHBOURNE RESIDENTIAL\DWG\WASTEWATER.DWG

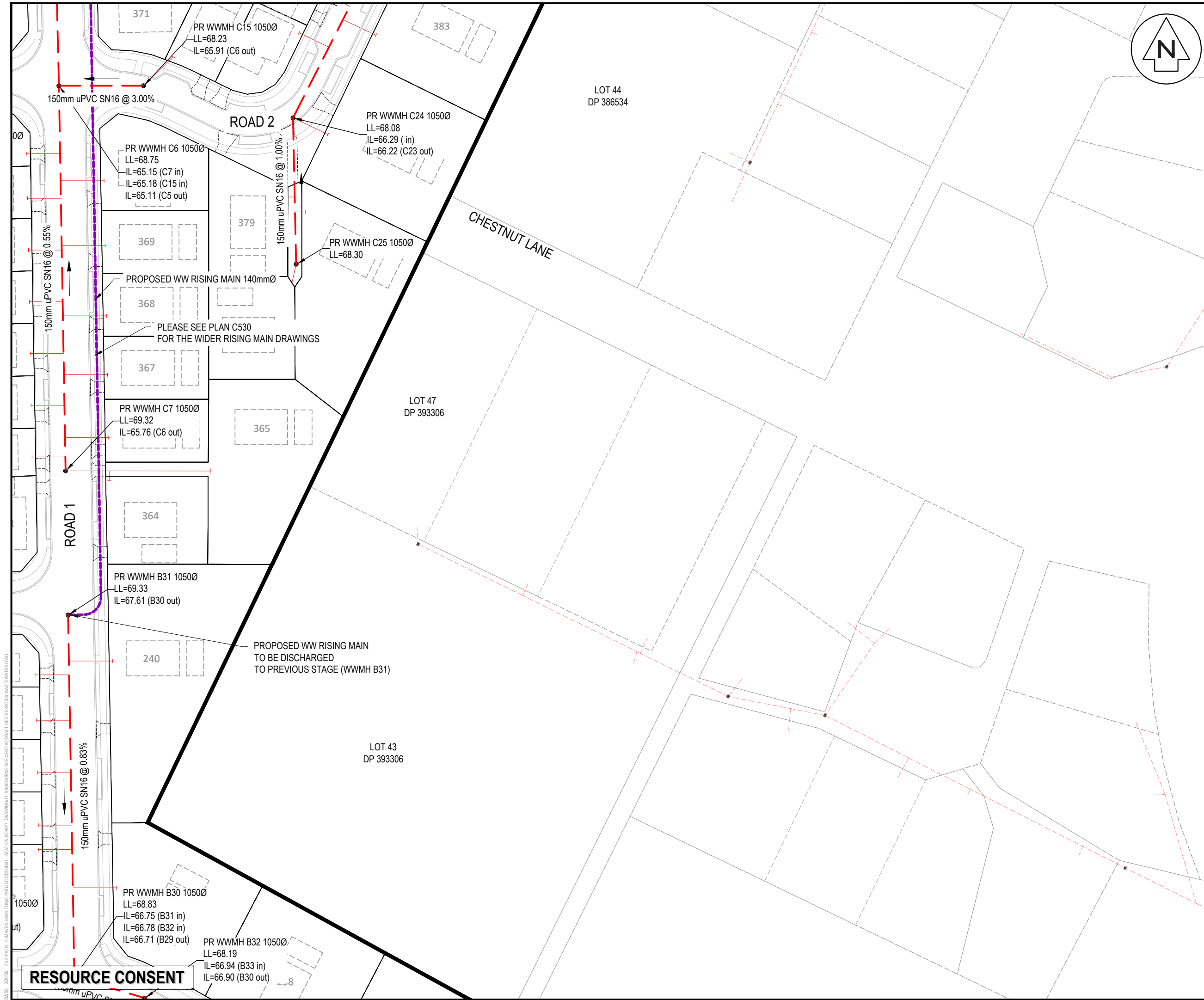

- Notes
- All works to be in accordance with Waikato Regional Infrastructure Technical Specifications.
 - Co-ordinates in terms of NZ Geodetic Datum Mount Eden 2000.
 - Levels in terms of the New Zealand Vertical Datum 2016.
 - It is the Contractors responsibility to locate all services that may be affected by his operations.
 - Approved hardfill is to be used in backfilling of all road crossings to council standards.
 - Heavy duty manhole lids and frames to be used in trafficked areas, all manholes shall have stainless grates installed.
 - All lines are to be 150mmØ PVC Class SN16 unless shown otherwise.
 - All lot connections are to be 100mmØ PVC unless shown otherwise.
 - 150mmØ pipes that do not terminate in a manhole must be terminated with a 100mmØ on a 150mmØ london junction and blank cap.
 - Manhole diameters shown on structure label are internal diameter.
 - Measurements shown on the lot connections are the distance from the centre of the downstream manhole to the lot connection position within the lot boundary.
 - Manhole slab and cover to be rotated to avoid the footpath edge for manholes on footpath.
 - Pipe lengths shown on plan are from upstream pipe invert to downstream pipe invert.

Legend

	EX BOUNDARY
	PROP BOUNDARY
	EX WASTEWATER
	PR WASTEWATER
	WW RISING MAIN
	EX/PROP WWMH
	WW LOT CONNECTION

F	FAST TRACK APP	MKS	03/2026
E	FAST TRACK APP	RJM	11/2025
D	FAST TRACK APP	MKS	06/2025
C	FAST TRACK APP	MKS	05/2025
Rev	Description	By	Date
		MAVEN	05/2024
	Survey	MKS	04/2025
	Design	MKS	04/2025
	Drawn	DJM	06/2025
	Checked		

Maven Associates
 09 571 0050
 info@maven.co.nz
 www.maven.co.nz
 5 Owens Road, Epsom
 Auckland 1023

Project
**ASHBOURNE
 RESIDENTIAL
 FOR
 MATAMATA
 DEVELOPMENTS LTD**

Title
**PROPOSED
 WASTEWATER
 DRAINAGE PLAN**

Project no.	289001
Scale	1:1000 @ A3
Cad file	C500-WASTEWATER.DWG
Drawing no.	C500-5
Rev	F

DATE: 30/25 FILEPATH: F:\MVEN\HAMITON6 PROJECTS\289001 - STATION ROAD\ DRAWING\11-ASHBOURNE RESIDENTIAL\RAW\DECISION\DWG

RESOURCE CONSENT

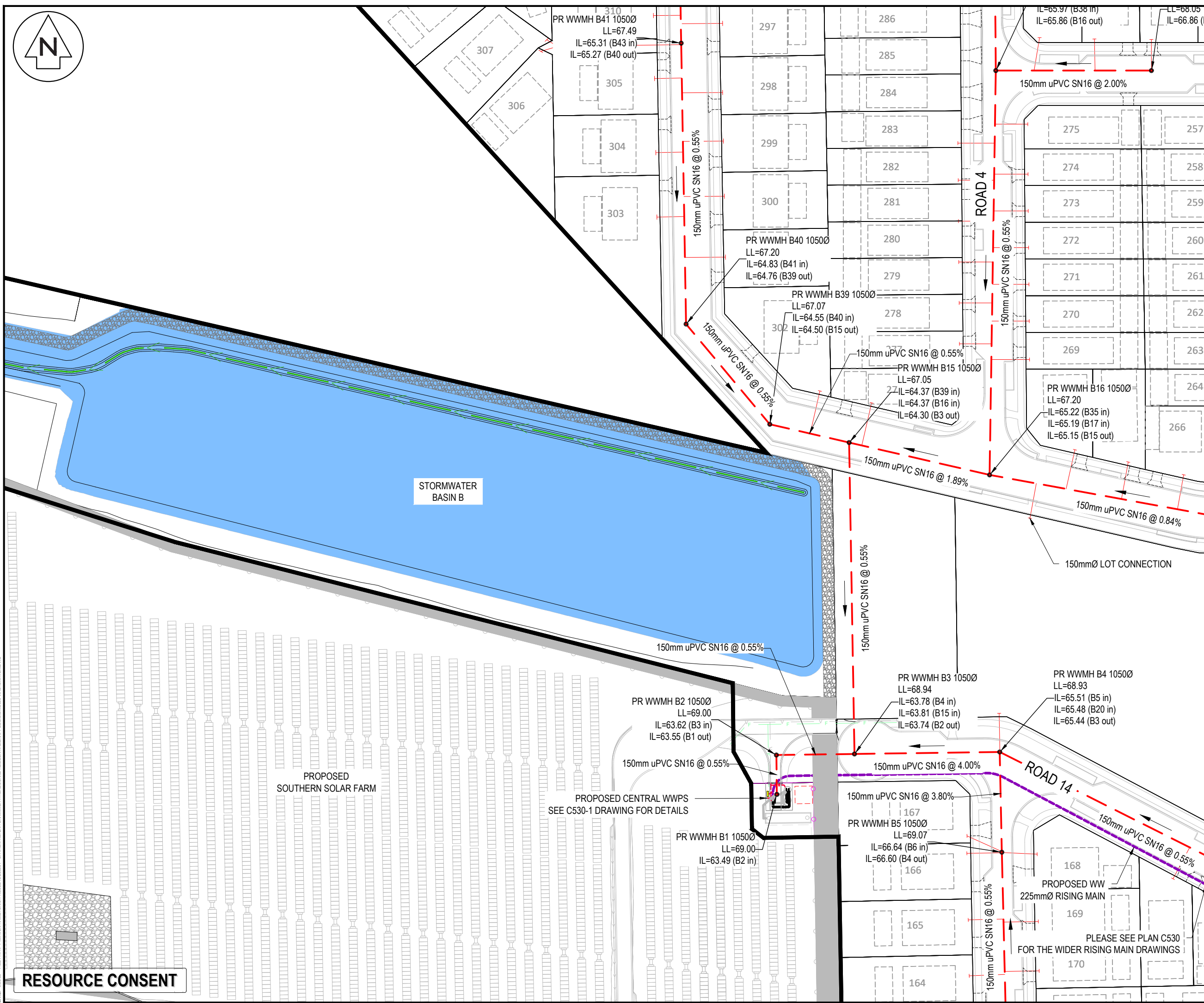

- Notes
- All works to be in accordance with Waikato Regional Infrastructure Technical Specifications.
 - Co-ordinates in terms of NZ Geodetic Datum Mount Eden 2000.
 - Levels in terms of the New Zealand Vertical Datum 2016.
 - It is the Contractors responsibility to locate all services that may be affected by his operations.
 - Approved hardfill is to be used in backfilling of all road crossings to council standards.
 - Heavy duty manhole lids and frames to be used in trafficked areas, all manholes shall have stainless grates installed.
 - All lines are to be 150mmØ PVC Class SN16 unless shown otherwise.
 - All lot connections are to be 100mmØ PVC unless shown otherwise.
 - 150mmØ pipes that do not terminate in a manhole must be terminated with a 100mmØ on a 150mmØ london junction and blank cap.
 - Manhole diameters shown on structure label are internal diameter.
 - Measurements shown on the lot connections are the distance from the centre of the downstream manhole to the lot connection position within the lot boundary.
 - Manhole slab and cover to be rotated to avoid the footpath edge for manholes on footpath.
 - Pipe lengths shown on plan are from upstream pipe invert to downstream pipe invert.

Legend

	EX BOUNDARY
	PROP BOUNDARY
	EX WASTEWATER
	PR WASTEWATER
	WW RISING MAIN
	EX/PROP WWMH
	WW LOT CONNECTION

F	FAST TRACK APP	MKS	03/2026
E	FAST TRACK APP	RJM	11/2025
D	FAST TRACK APP	MKS	06/2025
C	FAST TRACK APP	MKS	05/2025
Rev	Description	By	Date
	Survey	MAVEN	05/2024
	Design	MKS	04/2025
	Drawn	MKS	04/2025
	Checked	DJM	06/2025



Project
**ASHBOURNE
 RESIDENTIAL
 FOR
 MATAMATA
 DEVELOPMENTS LTD**

Title
**PROPOSED
 WASTEWATER
 DRAINAGE PLAN**

Project no.	289001
Scale	1:1000 @ A3
Cad file	C500-WASTEWATER.DWG
Drawing no.	C500-6
Rev	F

RESOURCE CONSENT

DATE: 30/26 FILEPATH: F:\MATH\HAMITON\6 PROJECTS\289001 - STATION ROAD\ DRAWING\11 - ASHBOURNE RESIDENTIAL\DRW-WASTEWATER.DWG

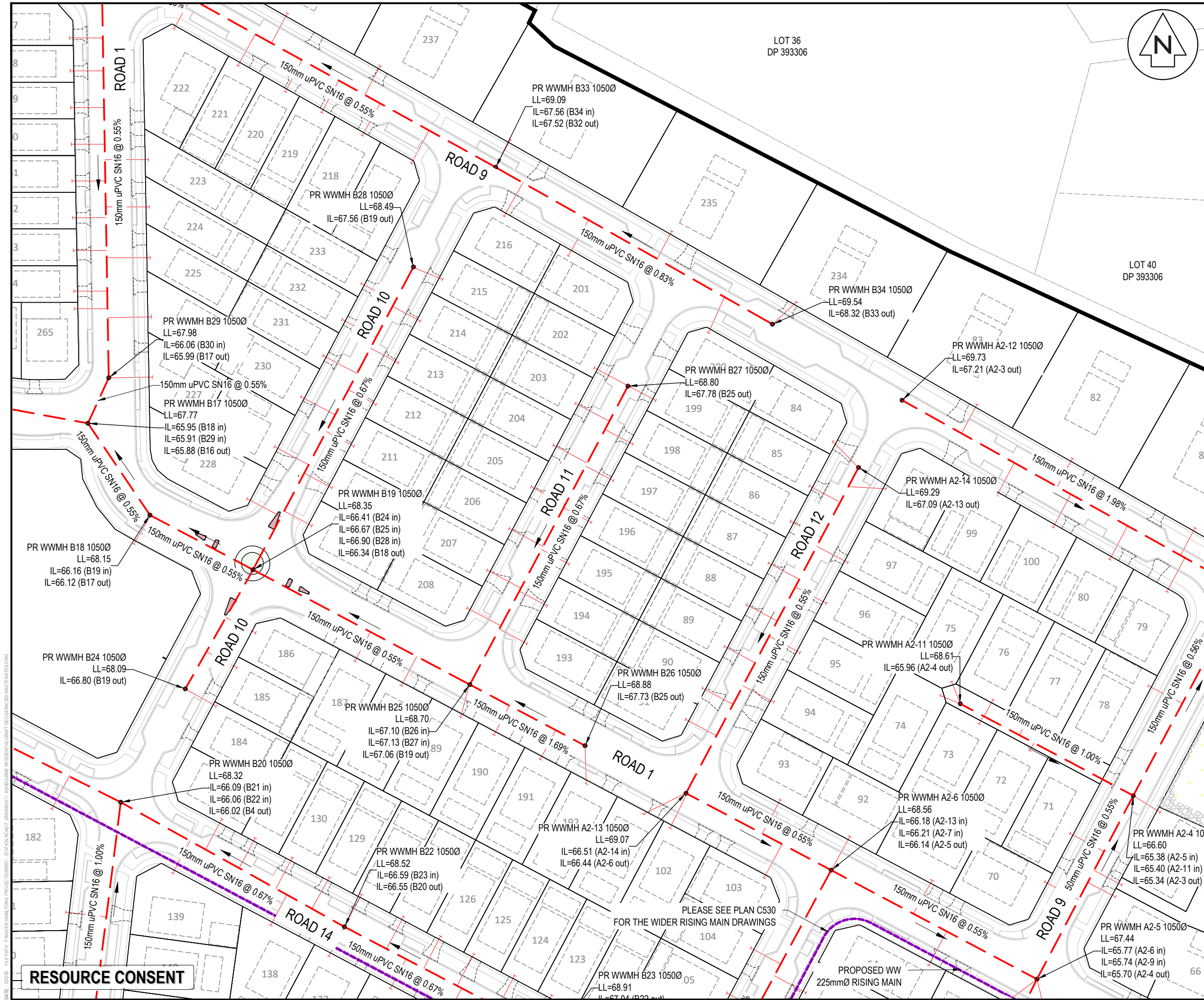

- Notes
- All works to be in accordance with Waikato Regional Infrastructure Technical Specifications.
 - Co-ordinates in terms of NZ Geodetic Datum Mount Eden 2000.
 - Levels in terms of the New Zealand Vertical Datum 2016.
 - It is the Contractors responsibility to locate all services that may be affected by his operations.
 - Approved hardfill is to be used in backfilling of all road crossings to council standards.
 - Heavy duty manhole lids and frames to be used in trafficked areas, all manholes shall have stainless grates installed.
 - All lines are to be 150mmØ PVC Class SN16 unless shown otherwise.
 - All lot connections are to be 100mmØ PVC unless shown otherwise.
 - 150mmØ pipes that do not terminate in a manhole must be terminated with a 100mmØ on a 150mmØ london junction and blank cap.
 - Manhole diameters shown on structure label are internal diameter.
 - Measurements shown on the lot connections are the distance from the centre of the downstream manhole to the lot connection position within the lot boundary.
 - Manhole slab and cover to be rotated to avoid the footpath edge for manholes on footpath.
 - Pipe lengths shown on plan are from upstream pipe invert to downstream pipe invert.

Legend

	EX BOUNDARY
	PROP BOUNDARY
	EX WASTEWATER
	PR WASTEWATER
	WW RISING MAIN
	EX/PROP WWMH
	WW LOT CONNECTION

F	FAST TRACK APP	MKS	03/2026
E	FAST TRACK APP	RJM	11/2025
D	FAST TRACK APP	MKS	06/2025
C	FAST TRACK APP	MKS	05/2025
Rev	Description	By	Date
		MAVEN	05/2024
	Design	MKS	04/2025
	Drawn	MKS	04/2025
	Checked	DJM	06/2025

Maven Associates
 09 571 0050
 info@maven.co.nz
 www.maven.co.nz
 5 Owens Road, Epsom
 Auckland 1023

Project
**ASHBOURNE
 RESIDENTIAL
 FOR
 MATAMATA
 DEVELOPMENTS LTD**

Title
**PROPOSED
 WASTEWATER
 DRAINAGE PLAN**

Project no.	289001
Scale	1:1000 @ A3
Cad file	C500-WASTEWATER.DWG
Drawing no.	C500-7
Rev	F

RESOURCE CONSENT

PLEASE SEE PLAN C530
 FOR THE WIDER RISING MAIN DRAWINGS

PROPOSED WW
 225mmØ RISING MAIN

DATE: 30/26 FILEPATH: F:\MATHS\HAMTONS PROJECTS\389001 - STATION ROAD\DRAWING\11-ASHBOURNE RESIDENTIAL\DWG\WASTEWATER.DWG

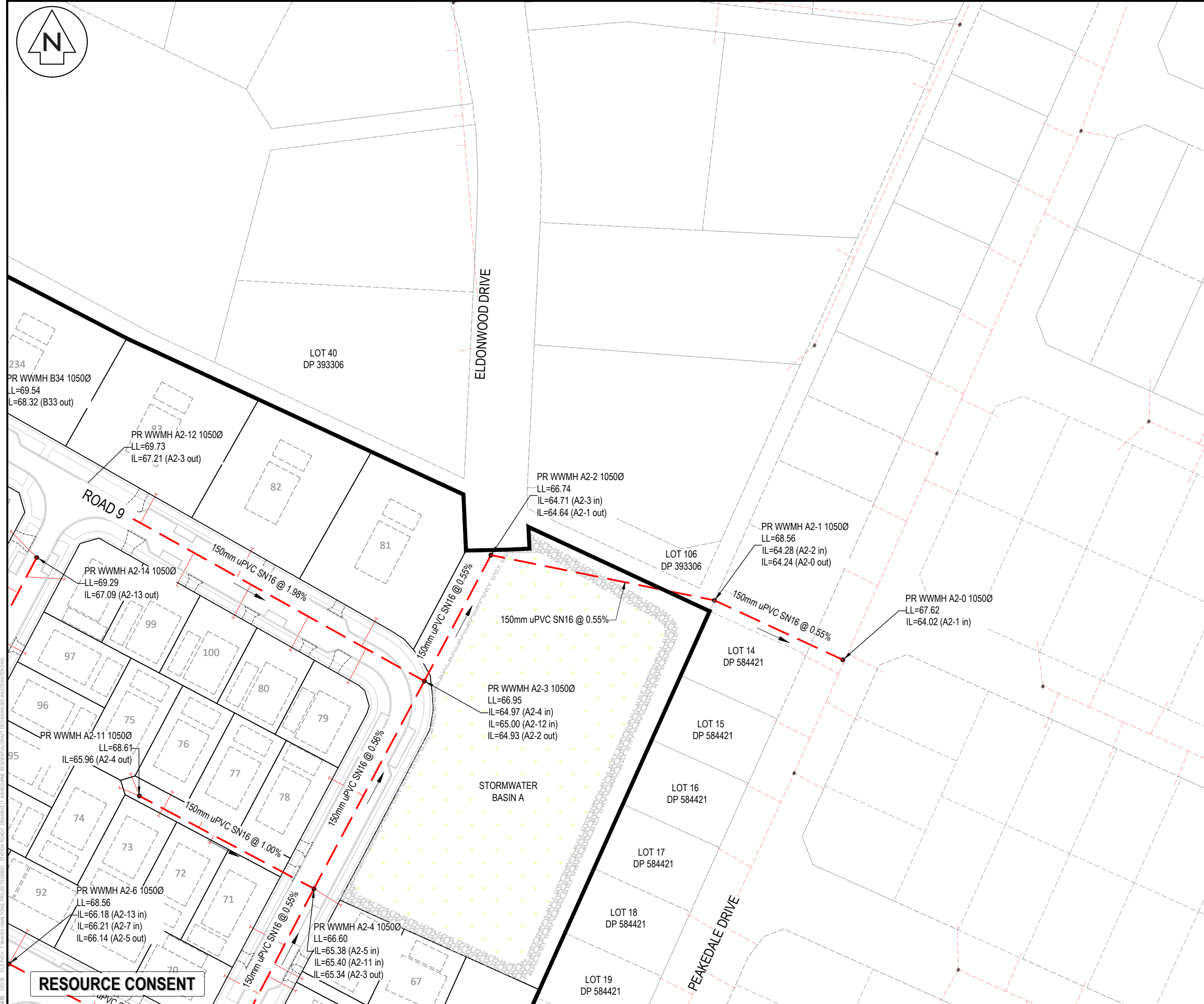

- Notes
- All works to be in accordance with Waikato Regional Infrastructure Technical Specifications.
 - Co-ordinates in terms of NZ Geodetic Datum Mount Eden 2000.
 - Levels in terms of the New Zealand Vertical Datum 2016.
 - It is the Contractors responsibility to locate all services that may be affected by his operations.
 - Approved hardfill is to be used in backfilling of all road crossings to council standards.
 - Heavy duty manhole lids and frames to be used in trafficked areas, all manholes shall have stainless grates installed.
 - All lines are to be 150mmØ PVC Class SN16 unless shown otherwise.
 - All lot connections are to be 100mmØ PVC unless shown otherwise.
 - 150mmØ pipes that do not terminate in a manhole must be terminated with a 100mmØ on a 150mmØ london junction and blank cap.
 - Manhole diameters shown on structure label are internal diameter.
 - Measurements shown on the lot connections are the distance from the centre of the downstream manhole to the lot connection position within the lot boundary.
 - Manhole slab and cover to be rotated to avoid the footpath edge for manholes on footpath.
 - Pipe lengths shown on plan are from upstream pipe invert to downstream pipe invert.

Legend

---	EX BOUNDARY
- - -	PROP BOUNDARY
---	EX WASTEWATER
- - -	PR WASTEWATER
---	WW RISING MAIN
○	EX/PROP WWMH
●	WW LOT CONNECTION

E	FAST TRACK APP	MKS	03/2026
E	FAST TRACK APP	RJM	11/2025
D	FAST TRACK APP	MKS	06/2025
C	FAST TRACK APP	MKS	05/2025
Rev	Description	By	Date
		MAVEN	05/2024
		MKS	04/2025
		MKS	04/2025
		DJM	06/2025

Maven Associates
 09 571 0050
 info@maven.co.nz
 www.maven.co.nz
 5 Owens Road, Epsom
 Auckland 1023

Project
**ASHBOURNE
 RESIDENTIAL
 FOR
 MATAMATA
 DEVELOPMENTS LTD**

Title
**PROPOSED
 WASTEWATER
 DRAINAGE PLAN**

Project no.	289001
Scale	1:1000 @ A3
Cad file	C500-WASTEWATER.DWG
Drawing no.	C500-8
Rev	F

DATE: 30/26 FILEPATH: F:\MATHS\HAMITON\PROJECTS\289001 - STATION ROAD\DRAWING\11 - ASHBOURNE RESIDENTIAL\DWG\WASTEWATER.DWG

RESOURCE CONSENT

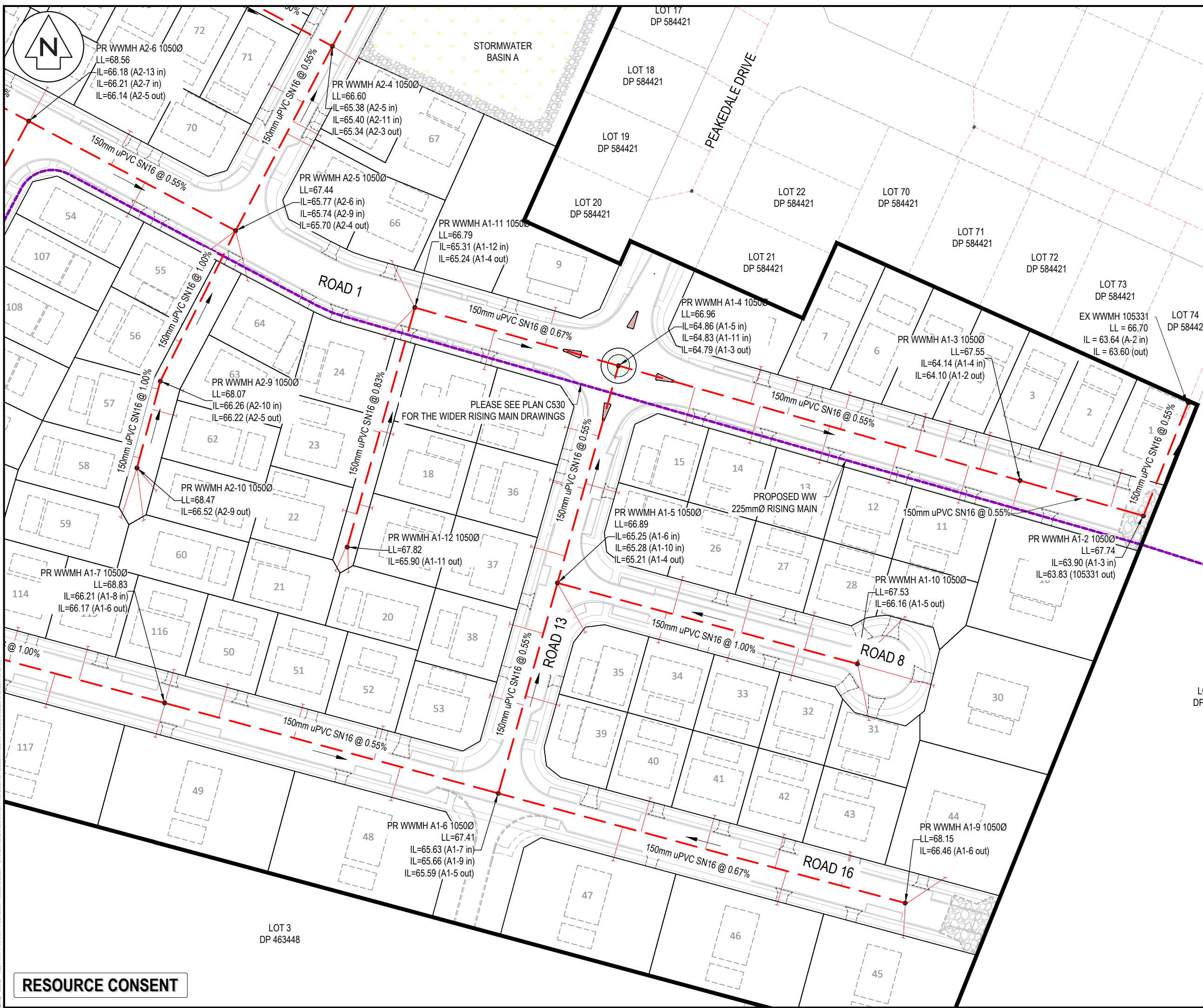

- Notes
- All works to be in accordance with Waikato Regional Infrastructure Technical Specifications.
 - Co-ordinates in terms of NZ Geodetic Datum Mount Eden 2000.
 - Levels in terms of the New Zealand Vertical Datum 2016.
 - It is the Contractors responsibility to locate all services that may be affected by his operations.
 - Approved hardfill is to be used in backfilling of all road crossings to council standards.
 - Heavy duty manhole lids and frames to be used in trafficked areas, all manholes shall have stainless grates installed.
 - All lines are to be 150mmØ PVC Class SN16 unless shown otherwise.
 - All lot connections are to be 100mmØ PVC unless shown otherwise.
 - 150mmØ pipes that do not terminate in a manhole must be terminated with a 100mmØ on a 150mmØ london junction and blank cap.
 - Manhole diameters shown on structure label are internal diameter.
 - Measurements shown on the lot connections are the distance from the centre of the downstream manhole to the lot connection position within the lot boundary.
 - Manhole slab and cover to be rotated to avoid the footpath edge for manholes on footpath.
 - Pipe lengths shown on plan are from upstream pipe invert to downstream pipe invert.

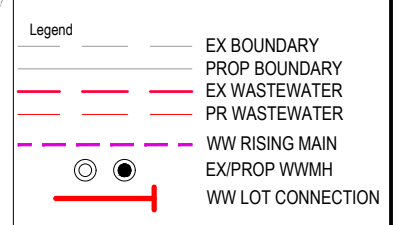

F	FAST TRACK APP	MKS	03/2026
E	FAST TRACK APP	RJM	11/2025
D	FAST TRACK APP	MKS	06/2025
C	FAST TRACK APP	MKS	05/2025
Rev	Description	By	Date
	Survey	MAVEN	05/2024
	Design	MKS	04/2025
	Drawn	MKS	04/2025
	Checked	DJM	06/2025

M Maven Associates
 09 571 0050
 info@maven.co.nz
 www.maven.co.nz
 5 Owens Road, Epsom
 Auckland 1023

LOT DP 07
ASHBOURNE RESIDENTIAL FOR MATAMATA DEVELOPMENTS LTD

Title
PROPOSED WASTEWATER DRAINAGE PLAN

Project no.	289001
Scale	1:1000 @ A3
Cad file	C500-WASTEWATER.DWG
Drawing no.	C500-10
Rev	F

RESOURCE CONSENT

DATE: 30/25 FILEPATH: F:\MATHY\HAMITON\6 PROJECTS\289001 - STATION ROAD\ DRAWING\11 - ASHBOURNE RESIDENTIAL\DRN\DECISION\DRN-WASTEWATER.DWG

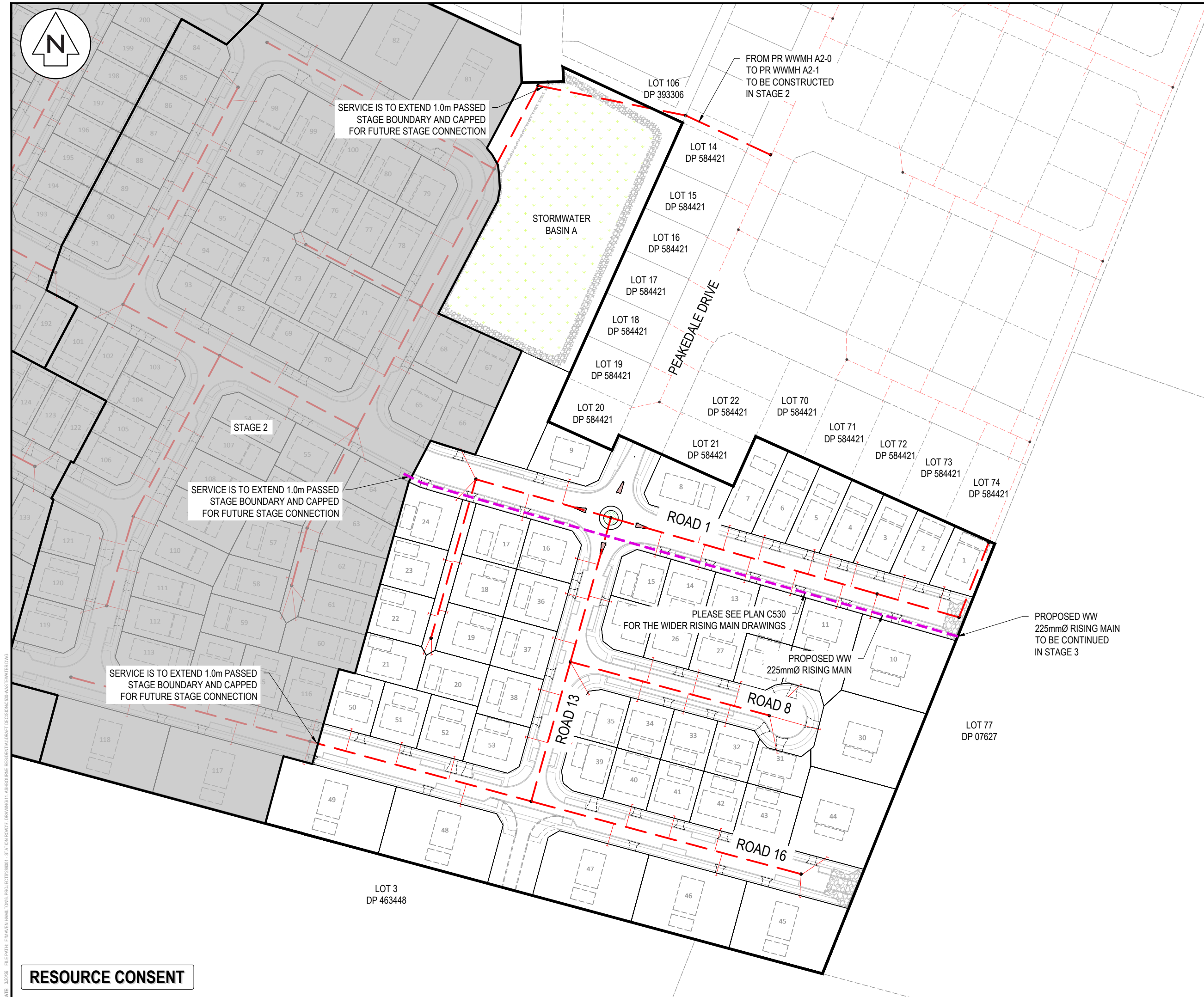

- Notes
- All works to be in accordance with Waikato Regional Infrastructure Technical Specifications.
 - Co-ordinates in terms of NZ Geodetic Datum Mount Eden 2000.
 - Levels in terms of the New Zealand Vertical Datum 2016.
 - It is the Contractors responsibility to locate all services that may be affected by his operations.
 - Approved hardfill is to be used in backfilling of all road crossings to council standards.
 - Heavy duty manhole lids and frames to be used in trafficked areas, all manholes shall have stainless grates installed.
 - All lines are to be 150mmØ PVC Class SN16 unless shown otherwise.
 - All lot connections are to be 100mmØ PVC unless shown otherwise.
 - 150mmØ pipes that do not terminate in a manhole must be terminated with a 100mmØ on a 150mmØ london junction and blank cap.
 - Manhole diameters shown on structure label are internal diameter.
 - Measurements shown on the lot connections are the distance from the centre of the downstream manhole to the lot connection position within the lot boundary.
 - Manhole slab and cover to be rotated to avoid the footpath edge for manholes on footpath.
 - Pipe lengths shown on plan are from upstream pipe invert to downstream pipe invert.

Legend

	EX BOUNDARY
	PROP BOUNDARY
	EX WASTEWATER
	PR WASTEWATER
	WW RISING MAIN
	EX/PROP WWMH
	WW LOT CONNECTION

D	FAST TRACK APP	MKS	03/2026
C	FAST TRACK APP	RJM	11/2025
B	FAST TRACK APP	MKS	06/2025
A	FAST TRACK APP	MKS	05/2025
Rev	Description	By	Date
	Survey	MAVEN	05/2024
	Design	MKS	04/2025
	Drawn	MKS	04/2025
	Checked	DJM	05/2025



Project
**ASHBOURNE
 RESIDENTIAL
 FOR
 MATAMATA
 DEVELOPMENTS LTD**

Title
**PROPOSED
 WASTEWATER DRAINAGE
 PLAN STAGE 1**

Project no.	289001
Scale	1:1500 @ A3
Cad file	C500-WASTEWATER.DWG
Drawing no.	C500-11
Rev	D

DATE: 30/25 FILEPATH: F:\MVEN\HAMITON6 PROJECTS\289001 - STATION ROAD\ DRAWING\11 - ASHBOURNE RESIDENTIAL\RAW\DECISION\WASTEWATER.DWG

RESOURCE CONSENT

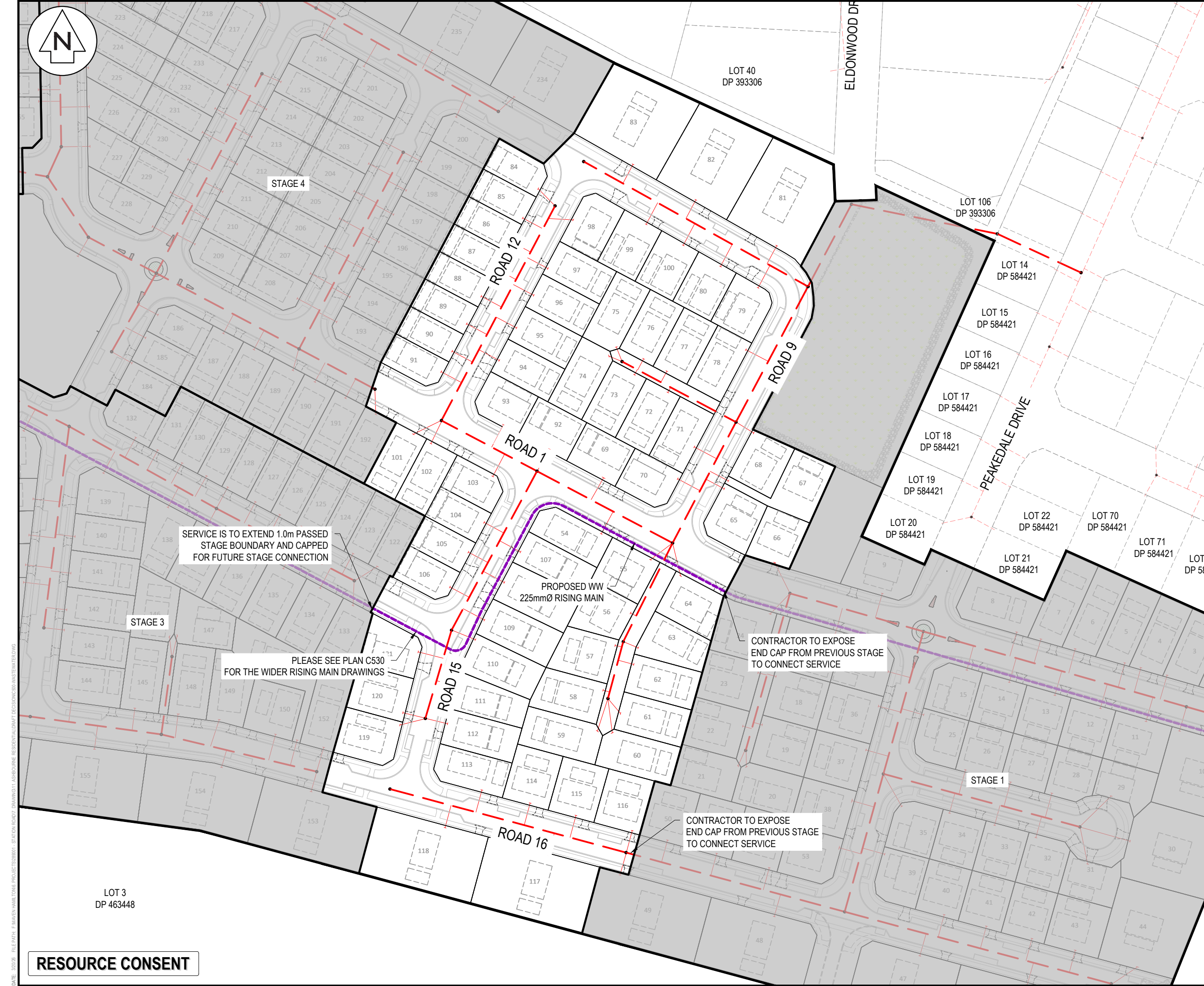

SERVICE IS TO EXTEND 1.0m PASSED STAGE BOUNDARY AND CAPPED FOR FUTURE STAGE CONNECTION

PLEASE SEE PLAN C530 FOR THE WIDER RISING MAIN DRAWINGS

CONTRACTOR TO EXPOSE END CAP FROM PREVIOUS STAGE TO CONNECT SERVICE

CONTRACTOR TO EXPOSE END CAP FROM PREVIOUS STAGE TO CONNECT SERVICE

- Notes
- All works to be in accordance with Waikato Regional Infrastructure Technical Specifications.
 - Co-ordinates in terms of NZ Geodetic Datum Mount Eden 2000.
 - Levels in terms of the New Zealand Vertical Datum 2016.
 - It is the Contractors responsibility to locate all services that may be affected by his operations.
 - Approved hardfill is to be used in backfilling of all road crossings to council standards.
 - Heavy duty manhole lids and frames to be used in trafficked areas, all manholes shall have stainless grates installed.
 - All lines are to be 150mmØ PVC Class SN16 unless shown otherwise.
 - All lot connections are to be 100mmØ PVC unless shown otherwise.
 - 150mmØ pipes that do not terminate in a manhole must be terminated with a 100mmØ on a 150mmØ london junction and blank cap.
 - Manhole diameters shown on structure label are internal diameter.
 - Measurements shown on the lot connections are the distance from the centre of the downstream manhole to the lot connection position within the lot boundary.
 - Manhole slab and cover to be rotated to avoid the footpath edge for manholes on footpath.
 - Pipe lengths shown on plan are from upstream pipe invert to downstream pipe invert.

Legend

---	EX BOUNDARY
---	PROP BOUNDARY
---	EX WASTEWATER
---	PR WASTEWATER
---	WW RISING MAIN
○	EX/PROP WWMH
+	WW LOT CONNECTION

D	FAST TRACK APP	MKS	03/2026
C	FAST TRACK APP	RJM	11/2025
B	FAST TRACK APP	MKS	06/2025
A	FAST TRACK APP	MKS	05/2025
Rev	Description	By	Date
DP 584		MAVEN	05/2024
	Design	MKS	04/2025
	Drawn	MKS	04/2025
	Checked	DJM	05/2025



Project
**ASHBOURNE
 RESIDENTIAL
 FOR
 MATAMATA
 DEVELOPMENTS LTD**

Title
**PROPOSED
 WASTEWATER DRAINAGE
 PLAN STAGE 2**

Project no.	289001
Scale	1:1500 @ A3
Cad file	C500-WASTEWATER.DWG
Drawing no.	C500-12
Rev	D

LOT 3
DP 463448

RESOURCE CONSENT

DATE: 30/25 FILEPATH: F:\MVEN\HAMITON6 PROJECTS\289001 - STATION ROAD\DRAWING\1 - ASHBOURNE RESIDENTIAL\RAW\DECISION\DWG-WASTEWATER.DWG

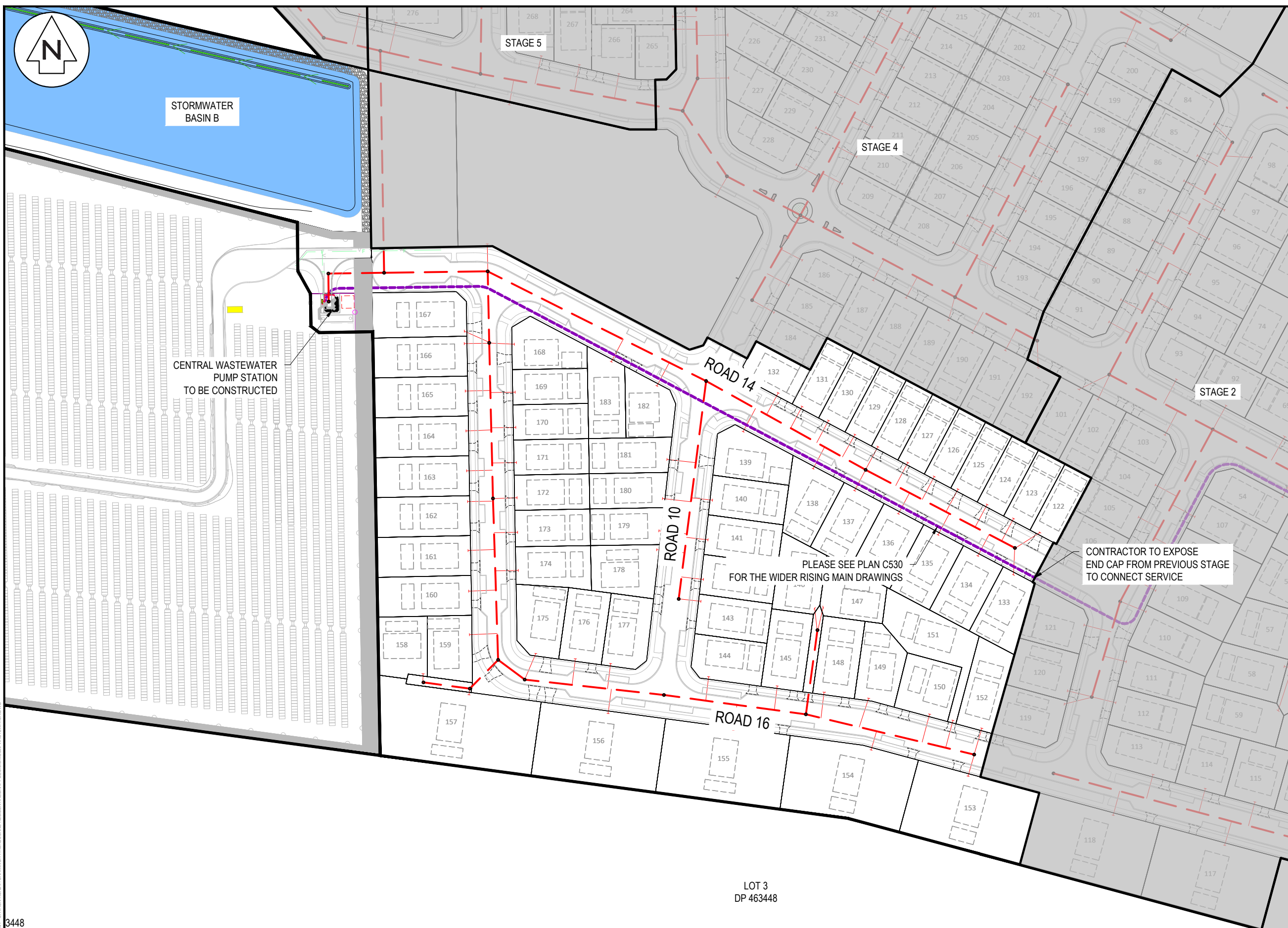

- Notes
- All works to be in accordance with Waikato Regional Infrastructure Technical Specifications.
 - Co-ordinates in terms of NZ Geodetic Datum Mount Eden 2000.
 - Levels in terms of the New Zealand Vertical Datum 2016.
 - It is the Contractors responsibility to locate all services that may be affected by his operations.
 - Approved hardfill is to be used in backfilling of all road crossings to council standards.
 - Heavy duty manhole lids and frames to be used in trafficked areas, all manholes shall have stainless grates installed.
 - All lines are to be 150mmØ PVC Class SN16 unless shown otherwise.
 - All lot connections are to be 100mmØ PVC unless shown otherwise.
 - 150mmØ pipes that do not terminate in a manhole must be terminated with a 100mmØ on a 150mmØ london junction and blank cap.
 - Manhole diameters shown on structure label are internal diameter.
 - Measurements shown on the lot connections are the distance from the centre of the downstream manhole to the lot connection position within the lot boundary.
 - Manhole slab and cover to be rotated to avoid the footpath edge for manholes on footpath.
 - Pipe lengths shown on plan are from upstream pipe invert to downstream pipe invert.

Legend

	EX BOUNDARY
	PROP BOUNDARY
	EX WASTEWATER
	PR WASTEWATER
	WW RISING MAIN
	EX/PROP WWMH
	WW LOT CONNECTION

D	FAST TRACK APP	MKS	03/2026
C	FAST TRACK APP	RJM	11/2025
B	FAST TRACK APP	MKS	06/2025
A	FAST TRACK APP	MKS	05/2025
Rev	Description	By	Date
		MAVEN	05/2024
	Design	MKS	04/2025
	Drawn	MKS	04/2025
	Checked	DJM	05/2025

Maven Associates
 09 571 0050
 info@maven.co.nz
 www.maven.co.nz
 5 Owens Road, Epsom
 Auckland 1023

Project
**ASHBOURNE
 RESIDENTIAL
 FOR
 MATAMATA
 DEVELOPMENTS LTD**

Title
**PROPOSED
 WASTEWATER DRAINAGE
 PLAN STAGE 3**

Project no.	289001
Scale	1:1500 @ A3
Cad file	C500-WASTEWATER.DWG
Drawing no.	C500-13
Rev	D

LOT 3
 DP 463448

CONTRACTOR TO EXPOSE
 END CAP FROM PREVIOUS STAGE
 TO CONNECT SERVICE

PLEASE SEE PLAN C530
 FOR THE WIDER RISING MAIN DRAWINGS

STORMWATER
 BASIN B

CENTRAL WASTEWATER
 PUMP STATION
 TO BE CONSTRUCTED



DATE: 30/25 FILEPATH: F:\MVEN\HAMILTON\6 PROJECTS\289001 - STATION ROAD\DRAWING\11 - ASHBOURNE RESIDENTIAL\RAW\DECISION\DWG\WASTEWATER\DWG

3448

RESOURCE CONSENT

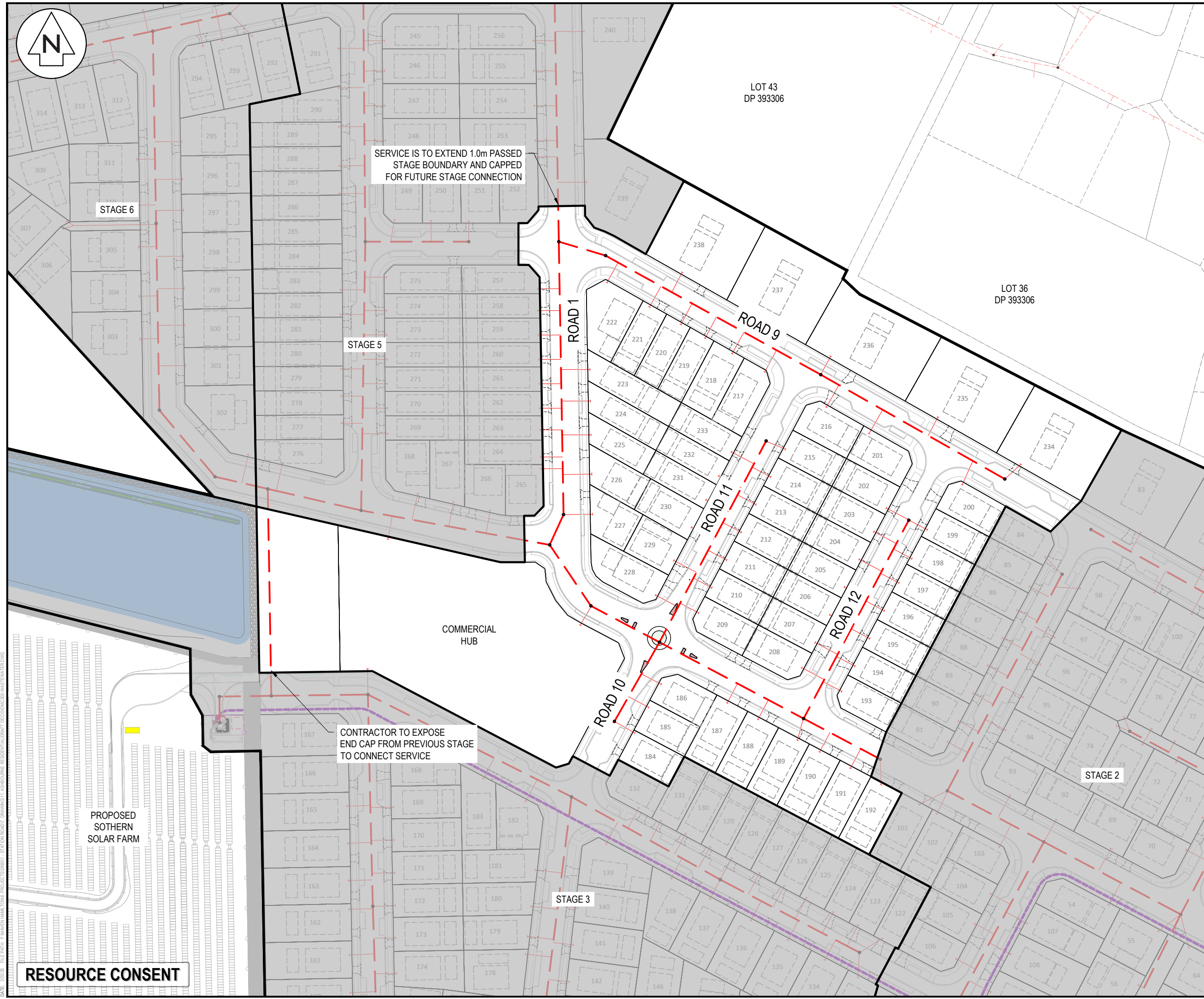

SERVICE IS TO EXTEND 1.0m PAST STAGE BOUNDARY AND CAPPED FOR FUTURE STAGE CONNECTION

CONTRACTOR TO EXPOSE END CAP FROM PREVIOUS STAGE TO CONNECT SERVICE

- Notes
- All works to be in accordance with Waikato Regional Infrastructure Technical Specifications.
 - Co-ordinates in terms of NZ Geodetic Datum Mount Eden 2000.
 - Levels in terms of the New Zealand Vertical Datum 2016.
 - It is the Contractors responsibility to locate all services that may be affected by his operations.
 - Approved hardfill is to be used in backfilling of all road crossings to council standards.
 - Heavy duty manhole lids and frames to be used in trafficked areas, all manholes shall have stainless grates installed.
 - All lines are to be 150mmØ PVC Class SN16 unless shown otherwise.
 - All lot connections are to be 100mmØ PVC unless shown otherwise.
 - 150mmØ pipes that do not terminate in a manhole must be terminated with a 100mmØ on a 150mmØ london junction and blank cap.
 - Manhole diameters shown on structure label are internal diameter.
 - Measurements shown on the lot connections are the distance from the centre of the downstream manhole to the lot connection position within the lot boundary.
 - Manhole slab and cover to be rotated to avoid the footpath edge for manholes on footpath.
 - Pipe lengths shown on plan are from upstream pipe invert to downstream pipe invert.

Legend

	EX BOUNDARY
	PROP BOUNDARY
	EX WASTEWATER
	PR WASTEWATER
	WW RISING MAIN
	EX/PROP WWMH
	WW LOT CONNECTION

D	FAST TRACK APP	MKS	03/2026
C	FAST TRACK APP	RJM	11/2025
B	FAST TRACK APP	MKS	06/2025
A	FAST TRACK APP	MKS	05/2025
Rev	Description	By	Date
		By	Date
Survey	MAVEN		05/2024
Design	MKS		04/2025
Drawn	MKS		04/2025
Checked	DJM		05/2025

Maven Associates
 09 571 0050
 info@maven.co.nz
 www.maven.co.nz
 5 Owens Road, Epsom
 Auckland 1023

Project
**ASHBOURNE
 RESIDENTIAL
 FOR
 MATAMATA
 DEVELOPMENTS LTD**

Title
**PROPOSED
 WASTEWATER DRAINAGE
 PLAN STAGE 4**

Project no.	289001
Scale	1:1500 @ A3
Cad file	C500-WASTEWATER.DWG
Drawing no.	C500-14
Rev	D

DATE: 30/25 FILEPATH: F:\MAVEN\HAMITON\6 PROJECTS\289001 - STATION ROAD\DRAWING\11 - ASHBOURNE RESIDENTIAL\DWG\WASTEWATER\DWG

RESOURCE CONSENT



HIGHGROVE AVENUE

CHESTNUT LANE

LOT 16
DP 562902

LOT 17
DP 562902

LOT 18
DP 562902

LOT 47
DP 393306

SERVICE IS TO EXTEND 1.0m PASSED
STAGE BOUNDARY AND CAPPED
FOR FUTURE STAGE CONNECTION

PROPOSED WW
140mmØ RISING MAIN

LOT 43
DP 393306

STAGE 6

STAGE 7

ROAD 5

ROAD 1

ROAD 4

CONTRACTOR TO EXPOSE
END CAP FROM PREVIOUS STAGE
TO CONNECT SERVICE

SERVICE IS TO EXTEND 1.0m PASSED
STAGE BOUNDARY AND CAPPED
FOR FUTURE STAGE CONNECTION

WASTEWATER PIPE
TO BE CONNECTED
TO STAGE 4

STAGE 4

- Notes
- All works to be in accordance with Waikato Regional Infrastructure Technical Specifications.
 - Co-ordinates in terms of NZ Geodetic Datum Mount Eden 2000.
 - Levels in terms of the New Zealand Vertical Datum 2016.
 - It is the Contractors responsibility to locate all services that may be affected by his operations.
 - Approved hardfill is to be used in backfilling of all road crossings to council standards.
 - Heavy duty manhole lids and frames to be used in trafficked areas, all manholes shall have stainless grates installed.
 - All lines are to be 150mmØ PVC Class SN16 unless shown otherwise.
 - All lot connections are to be 100mmØ PVC unless shown otherwise.
 - 150mmØ pipes that do not terminate in a manhole must be terminated with a 100mmØ on a 150mmØ london junction and blank cap.
 - Manhole diameters shown on structure label are internal diameter.
 - Measurements shown on the lot connections are the distance from the centre of the downstream manhole to the lot connection position within the lot boundary.
 - Manhole slab and cover to be rotated to avoid the footpath edge for manholes on footpath.
 - Pipe lengths shown on plan are from upstream pipe invert to downstream pipe invert.

Legend

	EX BOUNDARY
	PROP BOUNDARY
	EX WASTEWATER
	PR WASTEWATER
	WW RISING MAIN
	EX/PROP WWMH
	WW LOT CONNECTION

D	FAST TRACK APP	MKS	03/2026
C	FAST TRACK APP	RJM	11/2025
B	FAST TRACK APP	MKS	06/2025
A	FAST TRACK APP	MKS	05/2025
Rev	Description	By	Date
		MAVEN	05/2024
	Design	MKS	04/2025
	Drawn	MKS	04/2025
	Checked	DJM	05/2025

Project
**ASHBOURNE
RESIDENTIAL
FOR
MATAMATA
DEVELOPMENTS LTD**

Title
**PROPOSED
WASTEWATER DRAINAGE
PLAN STAGE 5**

Project no.	289001
Scale	1:1500 @ A3
Cad file	C500-WASTEWATER.DWG
Drawing no.	C500-15
Rev	D

RESOURCE CONSENT



EDMUND AVENUE HIGH

LOT 16
DP 562902

LOT 17
DP 562902

LOT 18
DP 562902

LOT 2
DP 21055

ROAD 5

ROAD 6

STAGE 7

STAGE 5

STAGE 4

CONTRACTOR TO EXPOSE
END CAP FROM PREVIOUS STAGE
TO CONNECT SERVICE

- Notes
- All works to be in accordance with Waikato Regional Infrastructure Technical Specifications.
 - Co-ordinates in terms of NZ Geodetic Datum Mount Eden 2000.
 - Levels in terms of the New Zealand Vertical Datum 2016.
 - It is the Contractors responsibility to locate all services that may be affected by his operations.
 - Approved hardfill is to be used in backfilling of all road crossings to council standards.
 - Heavy duty manhole lids and frames to be used in trafficked areas, all manholes shall have stainless grates installed.
 - All lines are to be 150mmØ PVC Class SN16 unless shown otherwise.
 - All lot connections are to be 100mmØ PVC unless shown otherwise.
 - 150mmØ pipes that do not terminate in a manhole must be terminated with a 100mmØ on a 150mmØ london junction and blank cap.
 - Manhole diameters shown on structure label are internal diameter.
 - Measurements shown on the lot connections are the distance from the centre of the downstream manhole to the lot connection position within the lot boundary.
 - Manhole slab and cover to be rotated to avoid the footpath edge for manholes on footpath.
 - Pipe lengths shown on plan are from upstream pipe invert to downstream pipe invert.

Legend

	EX BOUNDARY
	PROP BOUNDARY
	EX WASTEWATER
	PR WASTEWATER
	WW RISING MAIN
	EX/PROP WWMH
	WW LOT CONNECTION

D	FAST TRACK APP	MKS	03/2026
C	FAST TRACK APP	RJM	11/2025
B	FAST TRACK APP	MKS	06/2025
A	FAST TRACK APP	MKS	05/2025
Rev	Description	By	Date
Survey	MAVEN		05/2024
Design	MKS		04/2025
Drawn	MKS		04/2025
Checked	DJM		05/2025

Project
**ASHBOURNE
RESIDENTIAL
FOR
MATAMATA
DEVELOPMENTS LTD**

Title
**PROPOSED
WASTEWATER DRAINAGE
PLAN STAGE 6**

Project no.	289001		
Scale	1:1500 @ A3		
Cad file	C500-WASTEWATER.DWG		
Drawing no.	C500-16	Rev	D

RESOURCE CONSENT

DATE: 30/25 FILEPATH: F:\MVEN\HAMITON\6 PROJECTS\289001 - STATION ROAD\DRAWING\11 ASHBOURNE RESIDENTIAL\RAW\DECISION\DWG-WASTEWATER.DWG



OLIVE PLACE

LOT 3
DP 404835

LOT 9
DP 562902

LOT 13
DP 562902

LOT 14
DP 562902

LOT 16
DP 562902

LOT 17
DP 562902

LOT 18
DP 562902

EMERSON AVENUE

STORMWATER
WETLAND C

SERVICE IS TO EXTEND 1.0m PASSED
STAGE BOUNDARY AND CAPPED
FOR FUTURE STAGE CONNECTION

PROPOSED WW
140mmØ RISING MAIN

PLEASE SEE PLAN C530
FOR THE WIDER RISING MAIN DRAWINGS

CONTRACTOR TO EXPOSE
END CAP FROM PREVIOUS STAGE
TO CONNECT SERVICE

STAGE 8

LOT 28
DP 386534

LOT 44
DP 386534

CHESTNUT LANE

LOT 47
DP 393306

STAGE 6

STAGE 5

Notes

- All works to be in accordance with Waikato Regional Infrastructure Technical Specifications.
- Co-ordinates in terms of NZ Geodetic Datum Mount Eden 2000.
- Levels in terms of the New Zealand Vertical Datum 2016.
- It is the Contractors responsibility to locate all services that may be affected by his operations.
- Approved hardfill is to be used in backfilling of all road crossings to council standards.
- Heavy duty manhole lids and frames to be used in trafficked areas, all manholes shall have stainless grates installed.
- All lines are to be 150mmØ PVC Class SN16 unless shown otherwise.
- All lot connections are to be 100mmØ PVC unless shown otherwise.
- 150mmØ pipes that do not terminate in a manhole must be terminated with a 100mmØ on a 150mmØ london junction and blank cap.
- Manhole diameters shown on structure label are internal diameter.
- Measurements shown on the lot connections are the distance from the centre of the downstream manhole to the lot connection position within the lot boundary.
- Manhole slab and cover to be rotated to avoid the footpath edge for manholes on footpath.
- Pipe lengths shown on plan are from upstream pipe invert to downstream pipe invert.

Legend

- EX BOUNDARY
- PROP BOUNDARY
- EX WASTEWATER
- PR WASTEWATER
- WW RISING MAIN
- EX/PROP WWMH
- WW LOT CONNECTION

D	FAST TRACK APP	MKS	03/2026
C	FAST TRACK APP	RJM	11/2025
B	FAST TRACK APP	MKS	06/2025
A	FAST TRACK APP	MKS	05/2025
Rev	Description	By	Date
	Survey	MAVEN	05/2024
	Design	MKS	04/2025
	Drawn	MKS	04/2025
	Checked	DJM	05/2025

Project
**ASHBOURNE
RESIDENTIAL
FOR
MATAMATA
DEVELOPMENTS LTD**

Title
**PROPOSED
WASTEWATER DRAINAGE
PLAN STAGE 7**

Project no.	289001
Scale	1:1500 @ A3
Cad file	C500-WASTEWATER.DWG
Drawing no.	C500-17
Rev	D

RESOURCE CONSENT

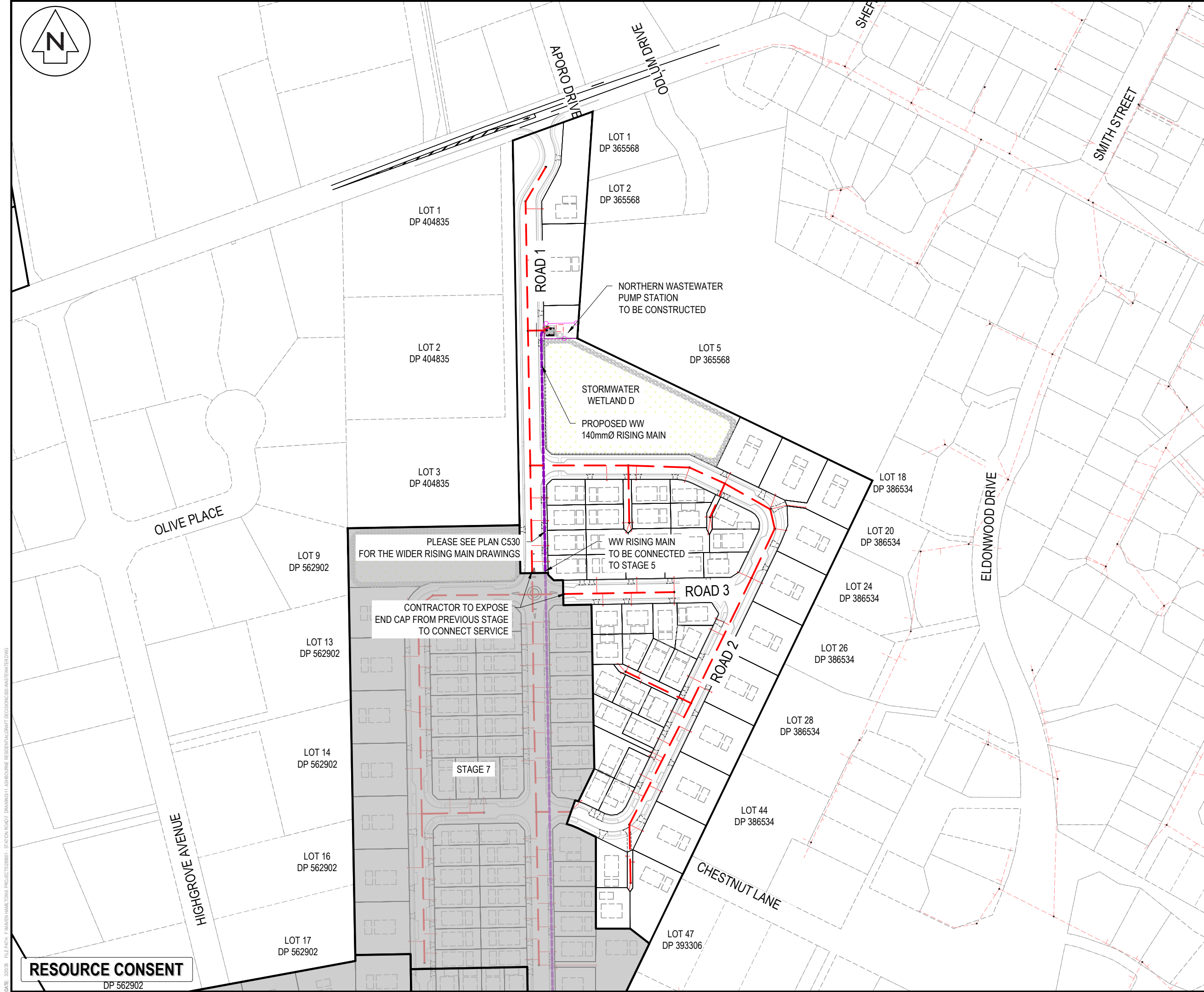

- Notes
- All works to be in accordance with Waikato Regional Infrastructure Technical Specifications.
 - Co-ordinates in terms of NZ Geodetic Datum Mount Eden 2000.
 - Levels in terms of the New Zealand Vertical Datum 2016.
 - It is the Contractors responsibility to locate all services that may be affected by his operations.
 - Approved hardfill is to be used in backfilling of all road crossings to council standards.
 - Heavy duty manhole lids and frames to be used in trafficked areas, all manholes shall have stainless grates installed.
 - All lines are to be 150mmØ PVC Class SN16 unless shown otherwise.
 - All lot connections are to be 100mmØ PVC unless shown otherwise.
 - 150mmØ pipes that do not terminate in a manhole must be terminated with a 100mmØ on a 150mmØ london junction and blank cap.
 - Manhole diameters shown on structure label are internal diameter.
 - Measurements shown on the lot connections are the distance from the centre of the downstream manhole to the lot connection position within the lot boundary.
 - Manhole slab and cover to be rotated to avoid the footpath edge for manholes on footpath.
 - Pipe lengths shown on plan are from upstream pipe invert to downstream pipe invert.

Legend

	EX BOUNDARY
	PROP BOUNDARY
	EX WASTEWATER
	PR WASTEWATER
	WW RISING MAIN
	EX/PROP WWMH
	WW LOT CONNECTION

D	FAST TRACK APP	MKS	03/2026
C	FAST TRACK APP	RJM	11/2025
B	FAST TRACK APP	MKS	06/2025
A	FAST TRACK APP	MKS	05/2025
Rev	Description	By	Date
		MAVEN	05/2024
		MKS	04/2025
		MKS	04/2025
		DJM	05/2025

Project
**ASHBOURNE
 RESIDENTIAL
 FOR
 MATAMATA
 DEVELOPMENTS LTD**

Title
**PROPOSED
 WASTEWATER DRAINAGE
 PLAN STAGE 8**

Project no.	289001		
Scale	1:2500 @ A3		
Cad file	C500-WASTEWATER.DWG		
Drawing no.	C500-18	Rev	D

PLEASE SEE PLAN C530 FOR THE WIDER RISING MAIN DRAWINGS

CONTRACTOR TO EXPOSE END CAP FROM PREVIOUS STAGE TO CONNECT SERVICE

WW RISING MAIN TO BE CONNECTED TO STAGE 5

STAGE 7

RESOURCE CONSENT
 DP 562902

DATE: 30/25 FILEPATH: F:\MVEN\HAMITON6 PROJECTS\289001 - STATION ROAD\DRAWING\11-ASHBOURNE RESIDENTIAL\RAW\DECISION\DP-WASTEWATER.DWG

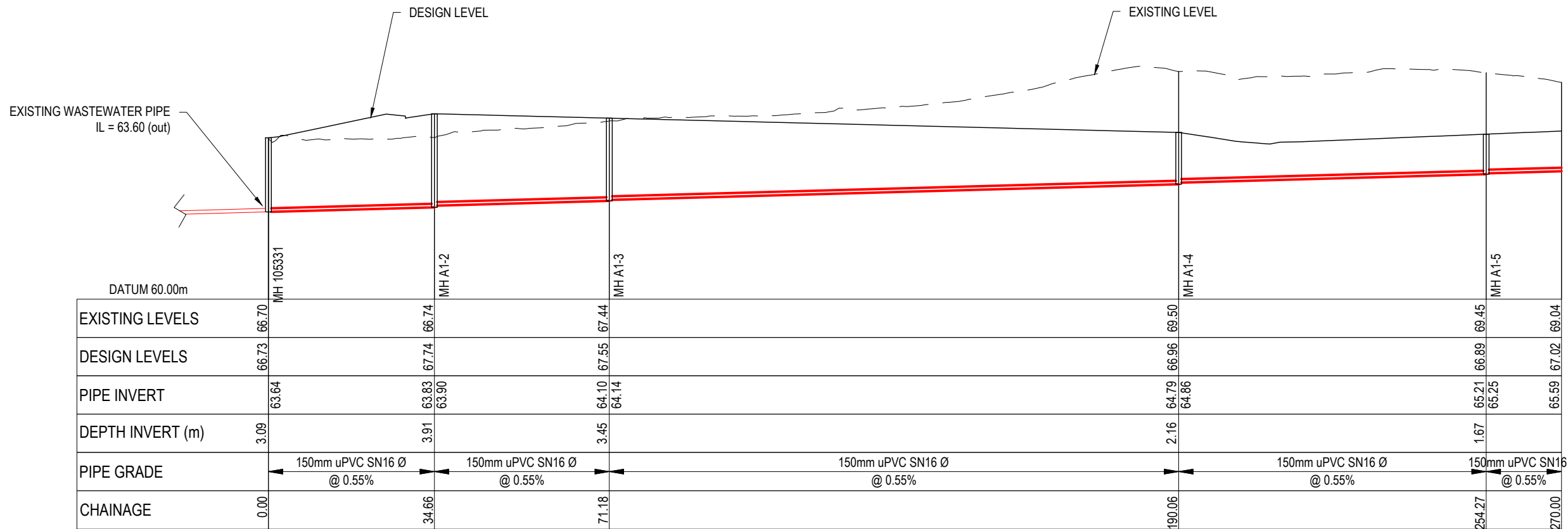

LONGSECTION - CATCHMENT A1 - LINE 1
SCALE 1:1000 HORI & 1:200 VERTICAL @ A3

- Notes
- All works to be in accordance with Waikato Regional Infrastructure Technical Specifications.
 - Co-ordinates in terms of NZ Geodetic Datum Mount Eden 2000.
 - Levels in terms of the New Zealand Vertical Datum 2016.
 - It is the Contractors responsibility to locate all services that may be affected by his operations.
 - Approved hardfill is to be used in backfilling of all road crossings to council standards.
 - Heavy duty manhole lids and frames to be used in trafficked areas, all manholes shall have stainless grates installed.
 - All lines are to be 150mmØ PVC Class SN16 unless shown otherwise.
 - All lot connections are to be 100mmØ PVC unless shown otherwise.
 - 150mmØ pipes that do not terminate in a manhole must be terminated with a 100mmØ on a 150mmØ london junction and blank cap.
 - Manhole diameters shown on structure label are internal diameter.
 - Measurements shown on the lot connections are the distance from the centre of the downstream manhole to the lot connection position within the lot boundary.
 - Manhole slab and cover to be rotated to avoid the footpath edge for manholes on footpath.
 - Pipe lengths shown on plan are from upstream pipe invert to downstream pipe invert.

Legend
 --- EX GROUND LEVEL
 --- PROP GROUND LEVEL

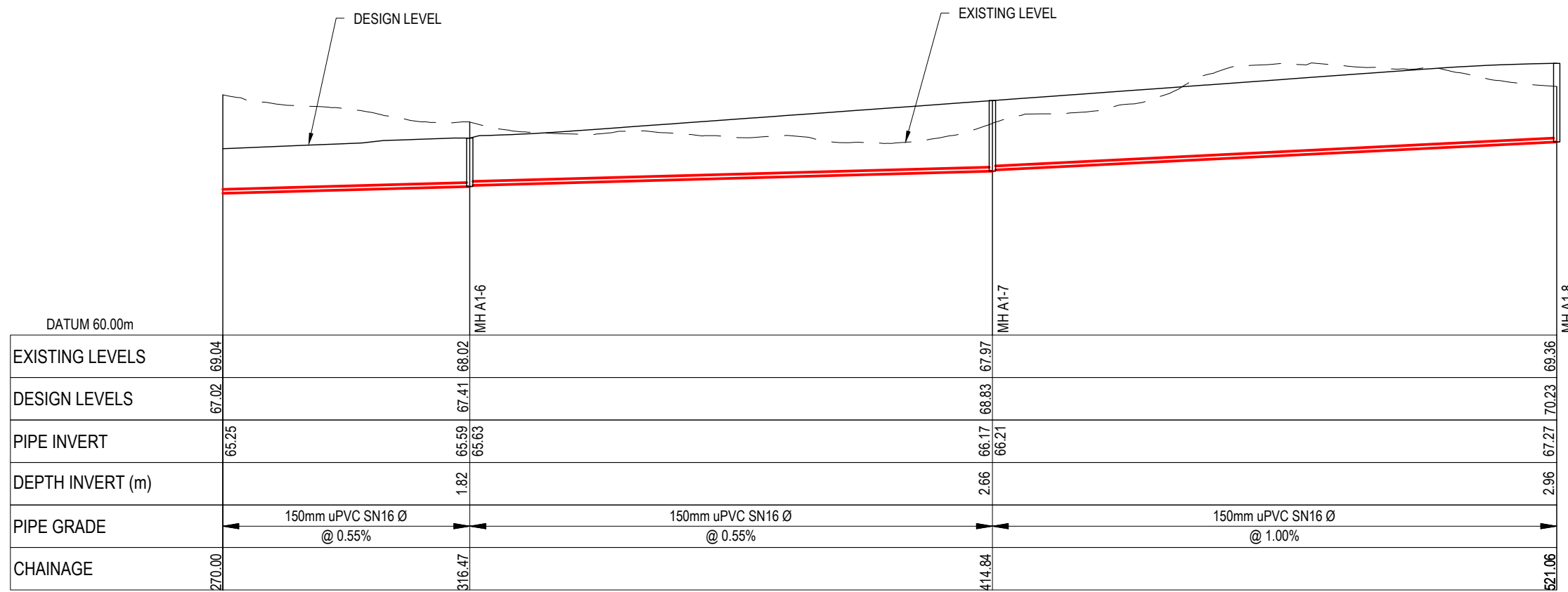

LONGSECTION - CATCHMENT A1 - LINE 1 CONT.
SCALE 1:1000 HORI & 1:200 VERTICAL @ A3

D	FAST TRACK APP	RJM	11/2025
C	FAST TRACK APP	MKS	05/2025
B	FAST TRACK APP	RJM	04/2025
A	FAST TRACK APP	MKS	04/2025
Rev	Description	By	Date
	Survey	MAVEN	05/2024
	Design	MKS	04/2025
	Drawn	MKS	04/2025
	Checked	DJM	05/2025



Project
ASHBOURNE RESIDENTIAL FOR MATAMATA DEVELOPMENTS LTD

Title
PROPOSED WASTEWATER LONGSECTIONS

Project no.	289001
Scale	AS SHOWN
Cad file	C500-WASTEWATER.DWG
Drawing no.	C520-1
Rev	D

RESOURCE CONSENT

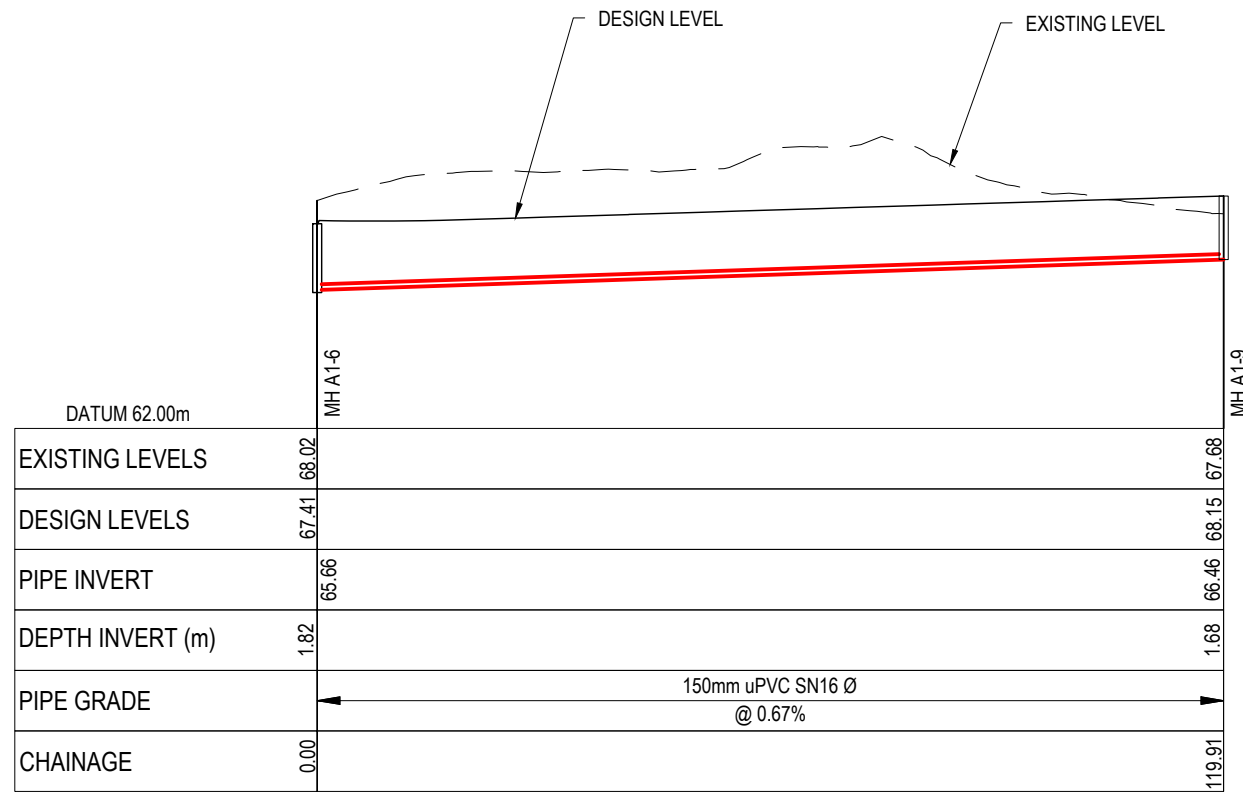

LONGSECTION - CATCHMENT A1 - LINE 2
SCALE 1:1000 HORI & 1:200 VERTICAL @ A3

- Notes
- All works to be in accordance with Waikato Regional Infrastructure Technical Specifications.
 - Co-ordinates in terms of NZ Geodetic Datum Mount Eden 2000.
 - Levels in terms of the New Zealand Vertical Datum 2016.
 - It is the Contractors responsibility to locate all services that may be affected by his operations.
 - Approved hardfill is to be used in backfilling of all road crossings to council standards.
 - Heavy duty manhole lids and frames to be used in trafficked areas, all manholes shall have stainless grates installed.
 - All lines are to be 150mmØ PVC Class SN16 unless shown otherwise.
 - All lot connections are to be 100mmØ PVC unless shown otherwise.
 - 150mmØ pipes that do not terminate in a manhole must be terminated with a 100mmØ on a 150mmØ london junction and blank cap.
 - Manhole diameters shown on structure label are internal diameter.
 - Measurements shown on the lot connections are the distance from the centre of the downstream manhole to the lot connection position within the lot boundary.
 - Manhole slab and cover to be rotated to avoid the footpath edge for manholes on footpath.
 - Pipe lengths shown on plan are from upstream pipe invert to downstream pipe invert.

Legend
 ——— EX GROUND LEVEL
 ——— PROP GROUND LEVEL

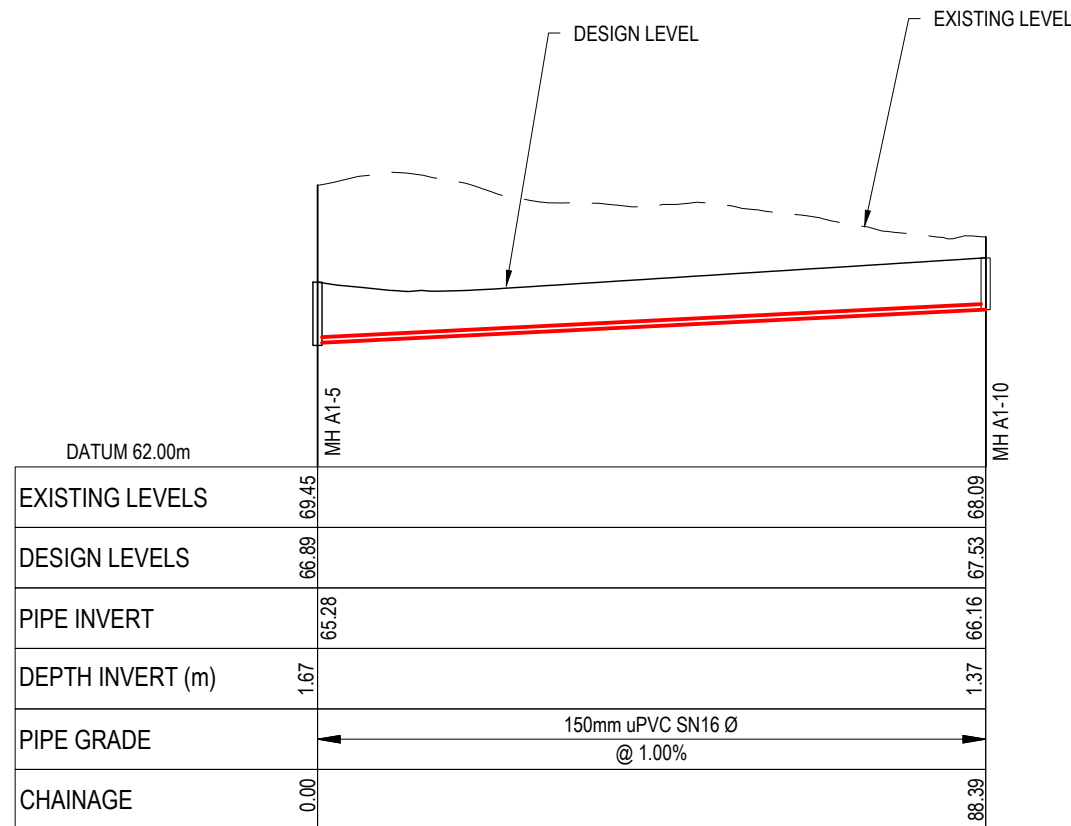

LONGSECTION - CATCHMENT A1 - LINE 3
SCALE 1:1000 HORI & 1:200 VERTICAL @ A3

D	FAST TRACK APP	RJM	11/2025
C	FAST TRACK APP	MKS	05/2025
B	FAST TRACK APP	RJM	04/2025
A	FAST TRACK APP	MKS	04/2025
Rev	Description	By	Date
	Survey	MAVEN	05/2024
	Design	MKS	04/2025
	Drawn	MKS	04/2025
	Checked	DJM	05/2025



Project
**ASHBOURNE
 RESIDENTIAL
 FOR
 MATAMATA
 DEVELOPMENTS LTD**

Title
**PROPOSED
 WASTEWATER
 LONGSECTIONS**

Project no.	289001
Scale	AS SHOWN
Cad file	C500-WASTEWATER.DWG
Drawing no.	C520-2
Rev	D

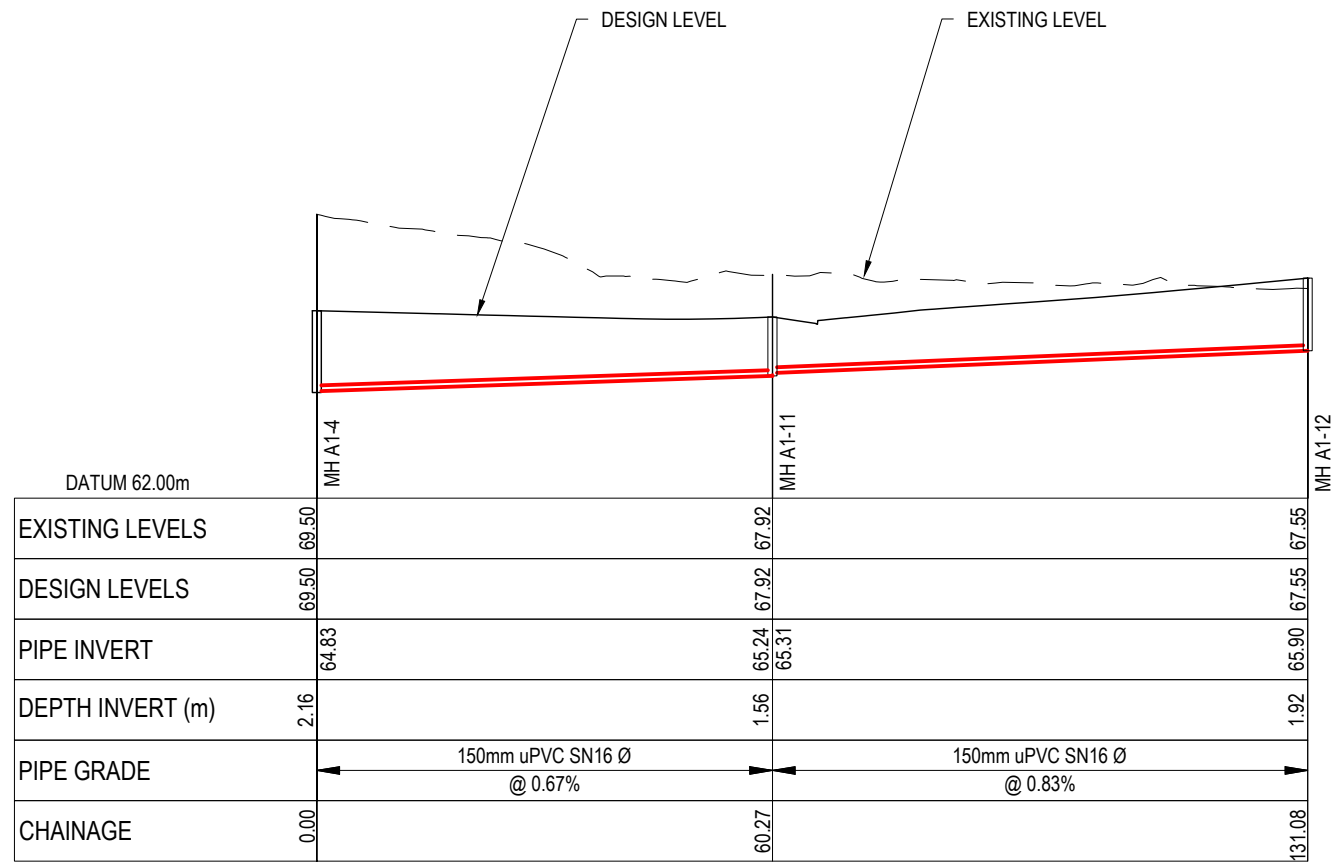

LONGSECTION - CATCHMENT A1 - LINE 4
SCALE 1:1000 HORI & 1:200 VERTICAL @ A3

- Notes
- All works to be in accordance with Waikato Regional Infrastructure Technical Specifications.
 - Co-ordinates in terms of NZ Geodetic Datum Mount Eden 2000.
 - Levels in terms of the New Zealand Vertical Datum 2016.
 - It is the Contractors responsibility to locate all services that may be affected by his operations.
 - Approved hardfill is to be used in backfilling of all road crossings to council standards.
 - Heavy duty manhole lids and frames to be used in trafficked areas, all manholes shall have stainless grates installed.
 - All lines are to be 150mmØ PVC Class SN16 unless shown otherwise.
 - All lot connections are to be 100mmØ PVC unless shown otherwise.
 - 150mmØ pipes that do not terminate in a manhole must be terminated with a 100mmØ on a 150mmØ london junction and blank cap.
 - Manhole diameters shown on structure label are internal diameter.
 - Measurements shown on the lot connections are the distance from the centre of the downstream manhole to the lot connection position within the lot boundary.
 - Manhole slab and cover to be rotated to avoid the footpath edge for manholes on footpath.
 - Pipe lengths shown on plan are from upstream pipe invert to downstream pipe invert.

Legend
 ——— EX GROUND LEVEL
 - - - - - PROP GROUND LEVEL

D	FAST TRACK APP	RJM	11/2025
C	FAST TRACK APP	MKS	05/2025
B	FAST TRACK APP	RJM	04/2025
A	FAST TRACK APP	MKS	04/2025
Rev	Description	By	Date
	Survey	MAVEN	05/2024
	Design	MKS	04/2025
	Drawn	MKS	04/2025
	Checked	DJM	05/2025



Project
**ASHBOURNE
 RESIDENTIAL
 FOR
 MATAMATA
 DEVELOPMENTS LTD**

Title
**PROPOSED
 WASTEWATER
 LONGSECTIONS**

Project no.	289001
Scale	AS SHOWN
Cad file	C500-WASTEWATER.DWG
Drawing no.	C520-3
Rev	D

DATE: 3/2/25 FILEPATH: F:\MVEN\HAMILTON\6 PROJECTS\28901 - ASHBORNE RESIDENTIAL\DWG\PROPOSED WASTEWATER\DWG

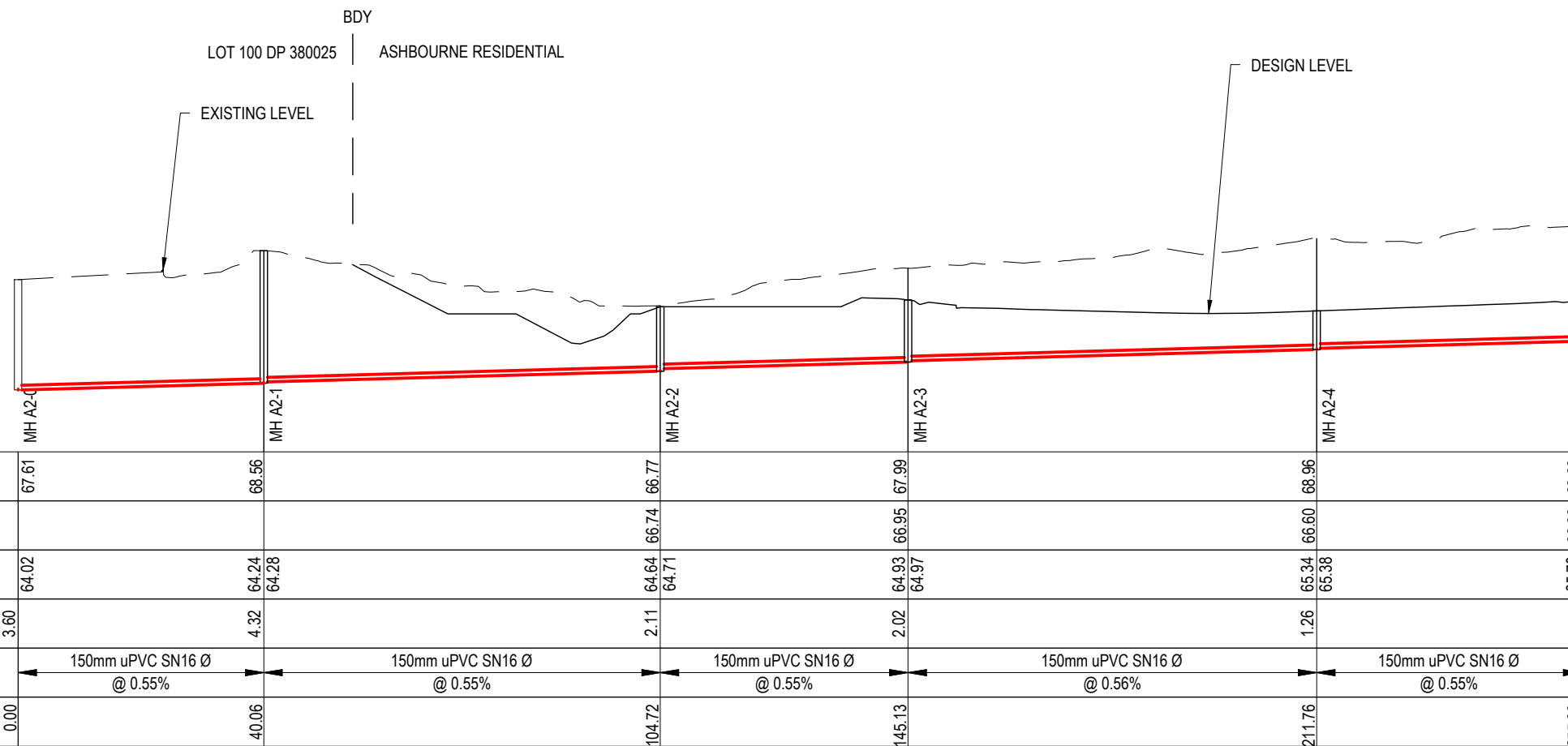

LONGSECTION - CATCHMENT A2 - LINE 5
SCALE 1:1000 HORI & 1:200 VERTICAL @ A3

- Notes
- All works to be in accordance with Waikato Regional Infrastructure Technical Specifications.
 - Co-ordinates in terms of NZ Geodetic Datum Mount Eden 2000.
 - Levels in terms of the New Zealand Vertical Datum 2016.
 - It is the Contractors responsibility to locate all services that may be affected by his operations.
 - Approved hardfill is to be used in backfilling of all road crossings to council standards.
 - Heavy duty manhole lids and frames to be used in trafficked areas, all manholes shall have stainless grates installed.
 - All lines are to be 150mmØ PVC Class SN16 unless shown otherwise.
 - All lot connections are to be 100mmØ PVC unless shown otherwise.
 - 150mmØ pipes that do not terminate in a manhole must be terminated with a 100mmØ on a 150mmØ london junction and blank cap.
 - Manhole diameters shown on structure label are internal diameter.
 - Measurements shown on the lot connections are the distance from the centre of the downstream manhole to the lot connection position within the lot boundary.
 - Manhole slab and cover to be rotated to avoid the footpath edge for manholes on footpath.
 - Pipe lengths shown on plan are from upstream pipe invert to downstream pipe invert.

Legend
 — EX GROUND LEVEL
 - - - PROP GROUND LEVEL

D	FAST TRACK APP	RJM	11/2025
C	FAST TRACK APP	MKS	05/2025
B	FAST TRACK APP	RJM	04/2025
A	FAST TRACK APP	MKS	04/2025
Rev	Description	By	Date
	Survey	MAVEN	05/2024
	Design	MKS	04/2025
	Drawn	MKS	04/2025
	Checked	DJM	05/2025

Maven Associates
 09 571 0050
 info@maven.co.nz
 www.maven.co.nz
 5 Owens Road, Epsom
 Auckland 1023

Project
ASHBOURNE RESIDENTIAL FOR MATAMATA DEVELOPMENTS LTD

Title
PROPOSED WASTEWATER LONGSECTIONS

Project no.	289001
Scale	AS SHOWN
Cad file	C500-WASTEWATER.DWG
Drawing no.	C520-4
Rev	D

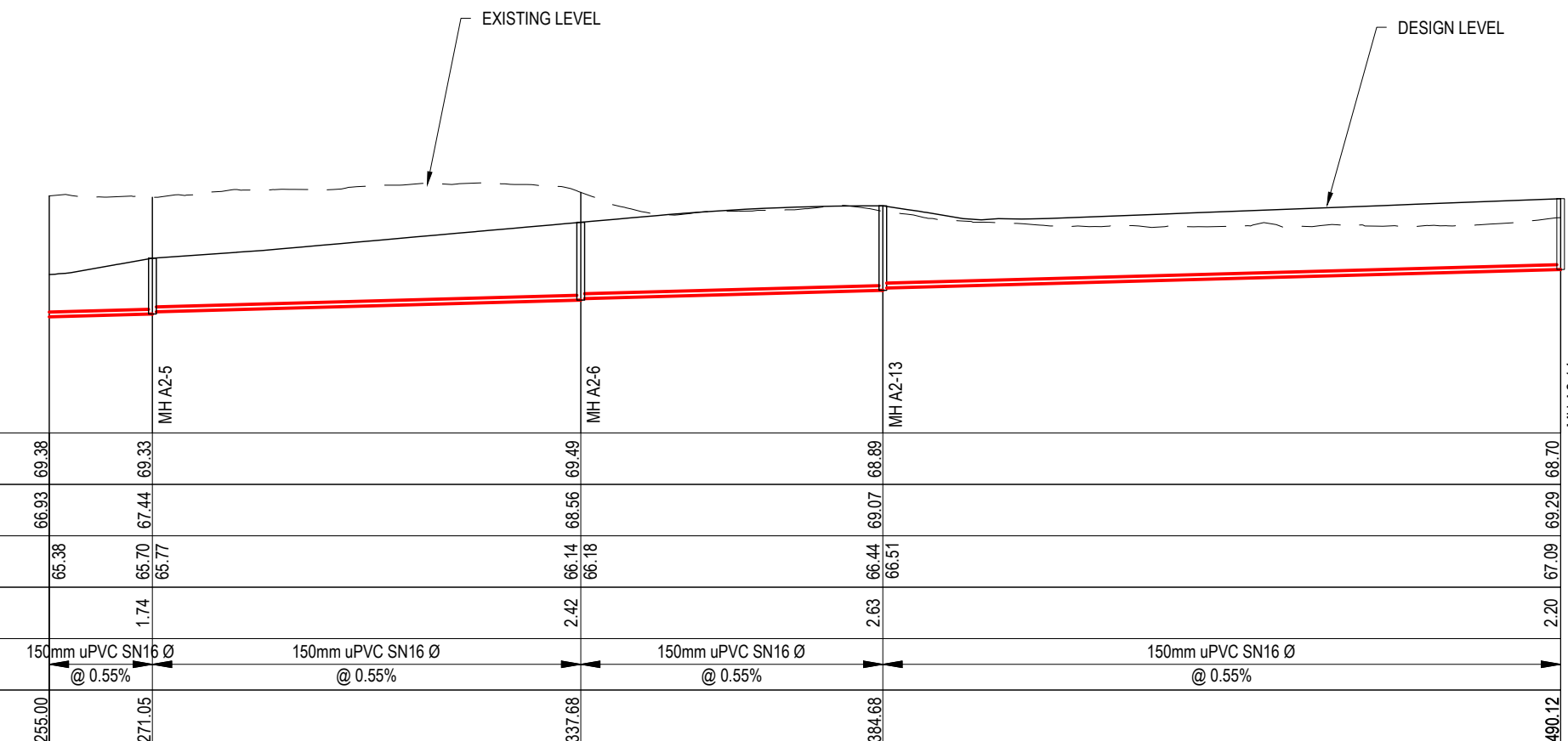

LONGSECTION - CATCHMENT A2 - LINE 5 CONT.
SCALE 1:1000 HORI & 1:200 VERTICAL @ A3

RESOURCE CONSENT

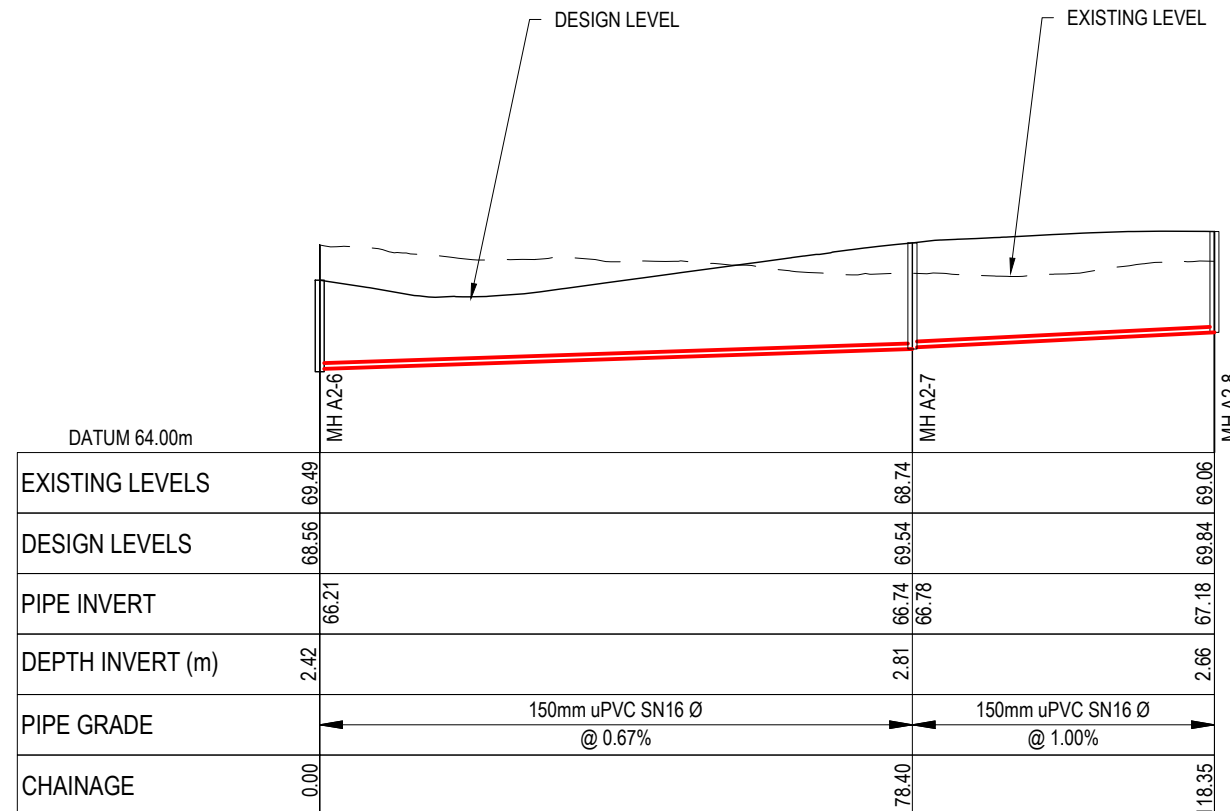

LONGSECTION - CATCHMENT A2 - LINE 6
SCALE 1:1000 HORI & 1:200 VERTICAL @ A3

- Notes
- All works to be in accordance with Waikato Regional Infrastructure Technical Specifications.
 - Co-ordinates in terms of NZ Geodetic Datum Mount Eden 2000.
 - Levels in terms of the New Zealand Vertical Datum 2016.
 - It is the Contractors responsibility to locate all services that may be affected by his operations.
 - Approved hardfill is to be used in backfilling of all road crossings to council standards.
 - Heavy duty manhole lids and frames to be used in trafficked areas, all manholes shall have stainless grates installed.
 - All lines are to be 150mmØ PVC Class SN16 unless shown otherwise.
 - All lot connections are to be 100mmØ PVC unless shown otherwise.
 - 150mmØ pipes that do not terminate in a manhole must be terminated with a 100mmØ on a 150mmØ london junction and blank cap.
 - Manhole diameters shown on structure label are internal diameter.
 - Measurements shown on the lot connections are the distance from the centre of the downstream manhole to the lot connection position within the lot boundary.
 - Manhole slab and cover to be rotated to avoid the footpath edge for manholes on footpath.
 - Pipe lengths shown on plan are from upstream pipe invert to downstream pipe invert.

Legend
 — EX GROUND LEVEL
 — PROP GROUND LEVEL

D	FAST TRACK APP	RJM	11/2025
C	FAST TRACK APP	MKS	05/2025
B	FAST TRACK APP	RJM	04/2025
A	FAST TRACK APP	MKS	04/2025
Rev	Description	By	Date
	Survey	MAVEN	05/2024
	Design	MKS	04/2025
	Drawn	MKS	04/2025
	Checked	DJM	05/2025



Project
**ASHBOURNE
 RESIDENTIAL
 FOR
 MATAMATA
 DEVELOPMENTS LTD**

Title
**PROPOSED
 WASTEWATER
 LONGSECTIONS**

Project no.	289001
Scale	AS SHOWN
Cad file	C500-WASTEWATER.DWG
Drawing no.	C520-5
Rev	D

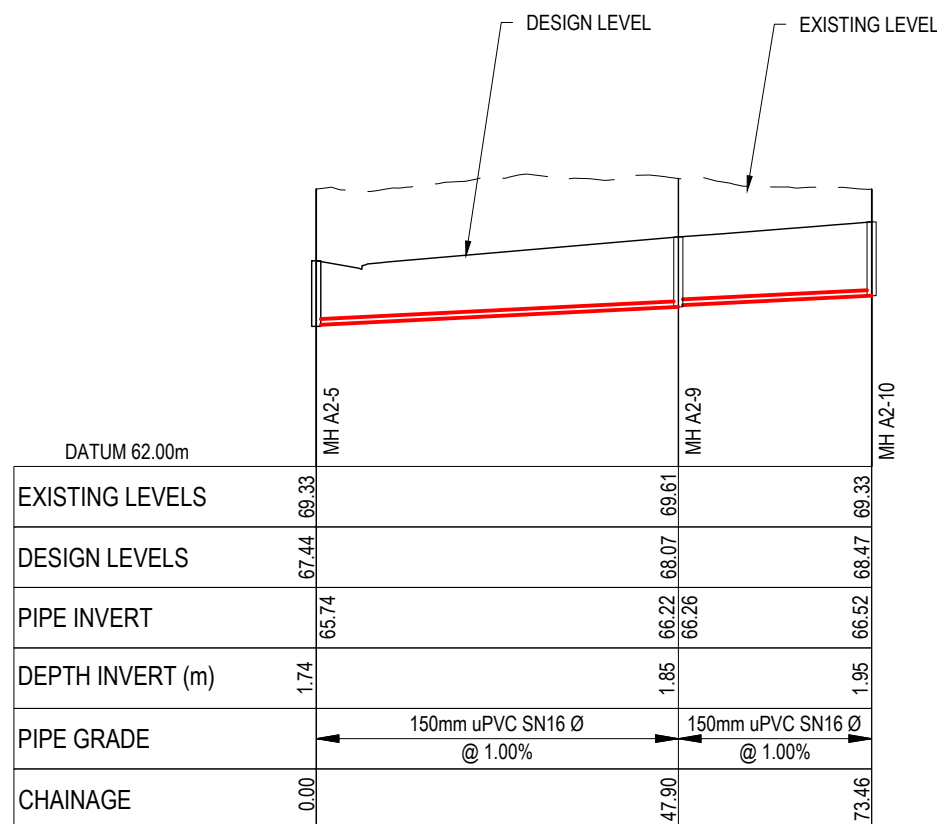

LONGSECTION - CATCHMENT A2 - LINE 7
SCALE 1:1000 HORI & 1:200 VERTICAL @ A3

RESOURCE CONSENT

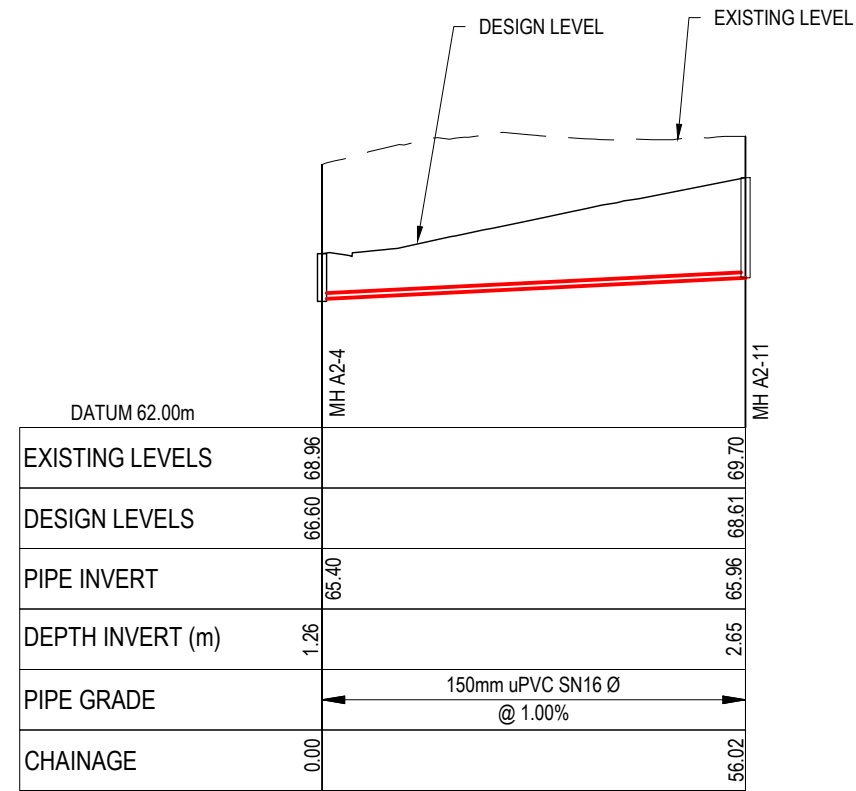

LONGSECTION - CATCHMENT A2 - LINE 8
SCALE 1:1000 HORI & 1:200 VERTICAL @ A3

- Notes
- All works to be in accordance with Waikato Regional Infrastructure Technical Specifications.
 - Co-ordinates in terms of NZ Geodetic Datum Mount Eden 2000.
 - Levels in terms of the New Zealand Vertical Datum 2016.
 - It is the Contractors responsibility to locate all services that may be affected by his operations.
 - Approved hardfill is to be used in backfilling of all road crossings to council standards.
 - Heavy duty manhole lids and frames to be used in trafficked areas, all manholes shall have stainless grates installed.
 - All lines are to be 150mmØ PVC Class SN16 unless shown otherwise.
 - All lot connections are to be 100mmØ PVC unless shown otherwise.
 - 150mmØ pipes that do not terminate in a manhole must be terminated with a 100mmØ on a 150mmØ london junction and blank cap.
 - Manhole diameters shown on structure label are internal diameter.
 - Measurements shown on the lot connections are the distance from the centre of the downstream manhole to the lot connection position within the lot boundary.
 - Manhole slab and cover to be rotated to avoid the footpath edge for manholes on footpath.
 - Pipe lengths shown on plan are from upstream pipe invert to downstream pipe invert.

Legend
 — EX GROUND LEVEL
 — PROP GROUND LEVEL

D	FAST TRACK APP	RJM	11/2025
C	FAST TRACK APP	MKS	05/2025
B	FAST TRACK APP	RJM	04/2025
A	FAST TRACK APP	MKS	04/2025
Rev	Description	By	Date
	Survey	MAVEN	05/2024
	Design	MKS	04/2025
	Drawn	MKS	04/2025
	Checked	DJM	05/2025

Project
**ASHBOURNE
 RESIDENTIAL
 FOR
 MATAMATA
 DEVELOPMENTS LTD**

Title
**PROPOSED
 WASTEWATER
 LONGSECTIONS**

Project no.	289001
Scale	AS SHOWN
Cad file	C500-WASTEWATER.DWG
Drawing no.	C520-6
Rev	D

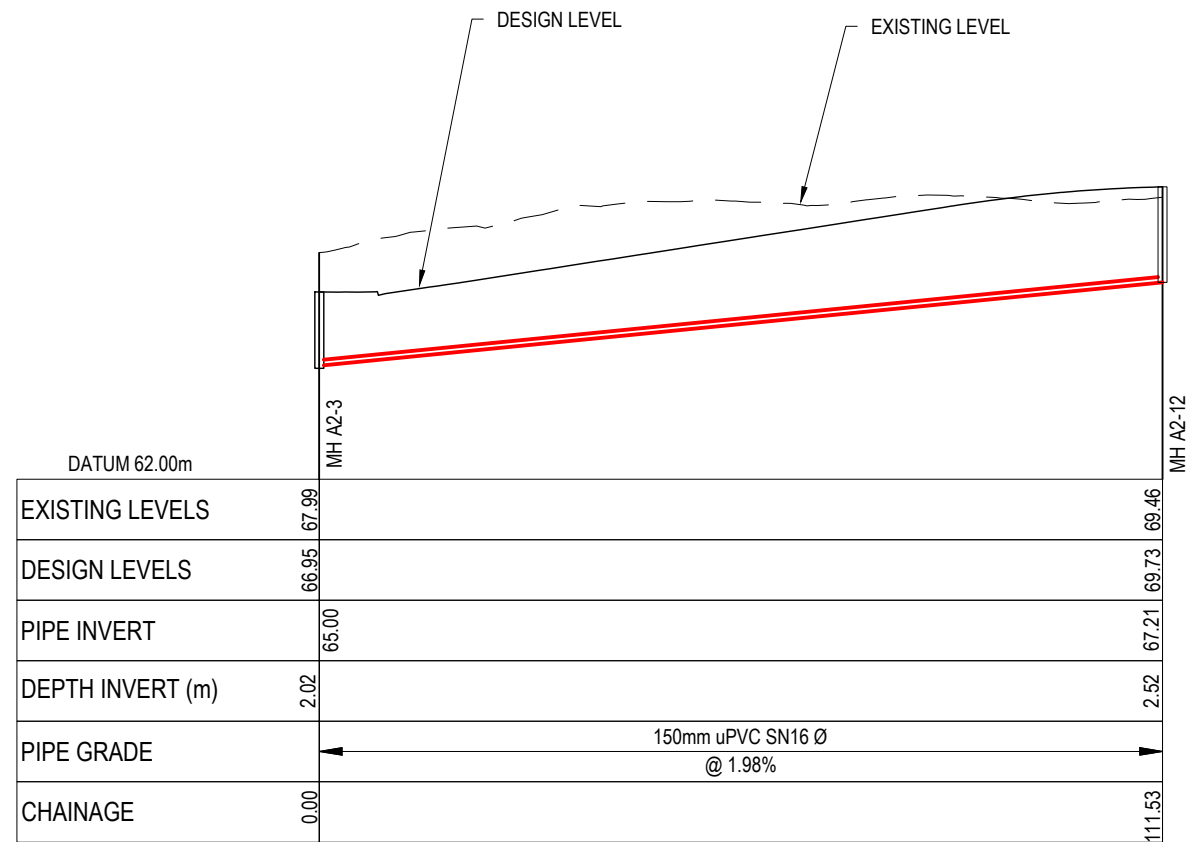

LONGSECTION - CATCHMENT A2 - LINE 9
SCALE 1:1000 HORI & 1:200 VERTICAL @ A3

DATE: 3/2/25 FILEPATH: F:\MVEN\HAMILTON\6 PROJECTS\289001 - STATION ROAD\DRAWING\11-ASHBOURNE RESIDENTIAL\RNAT DECISION\200-WASTEWATER.DWG

RESOURCE CONSENT

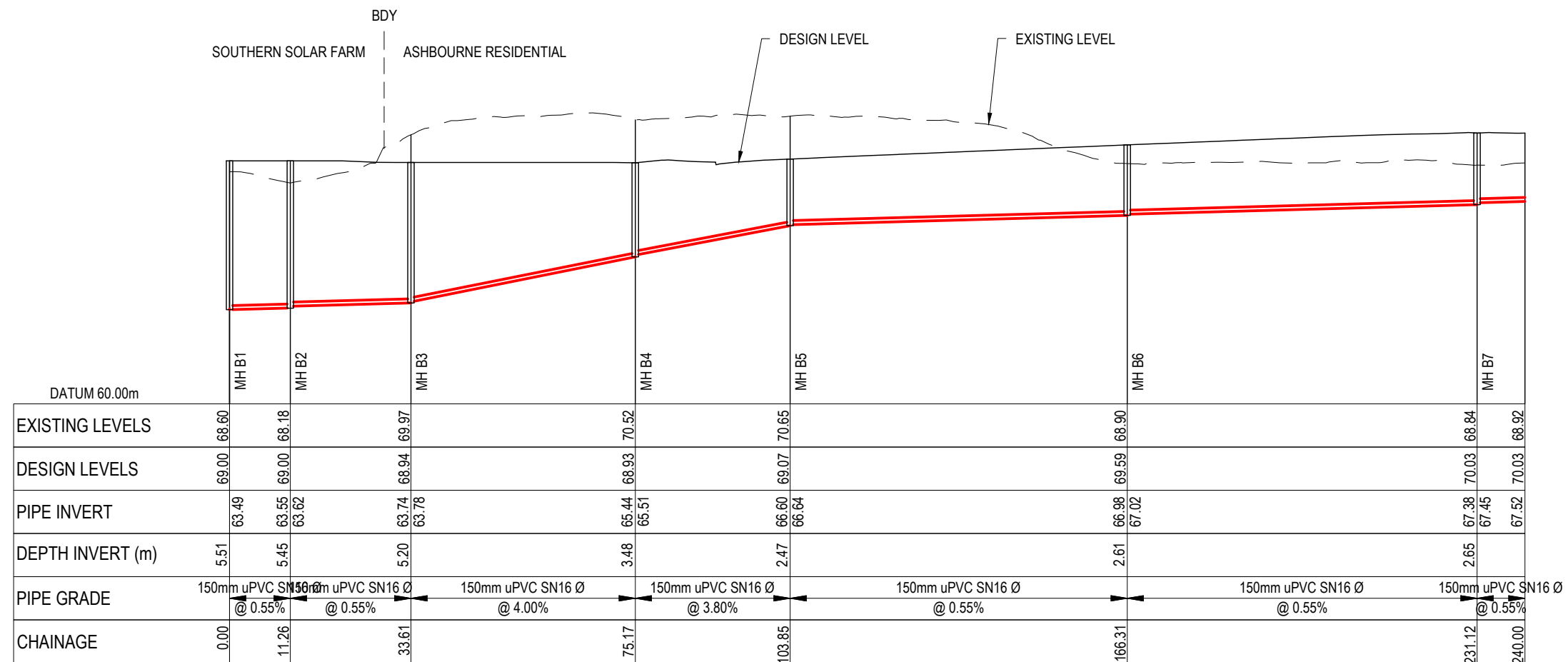

LONGSECTION - CATCHMENT B - LINE 1
SCALE 1:1000 HORI & 1:200 VERTICAL @ A3

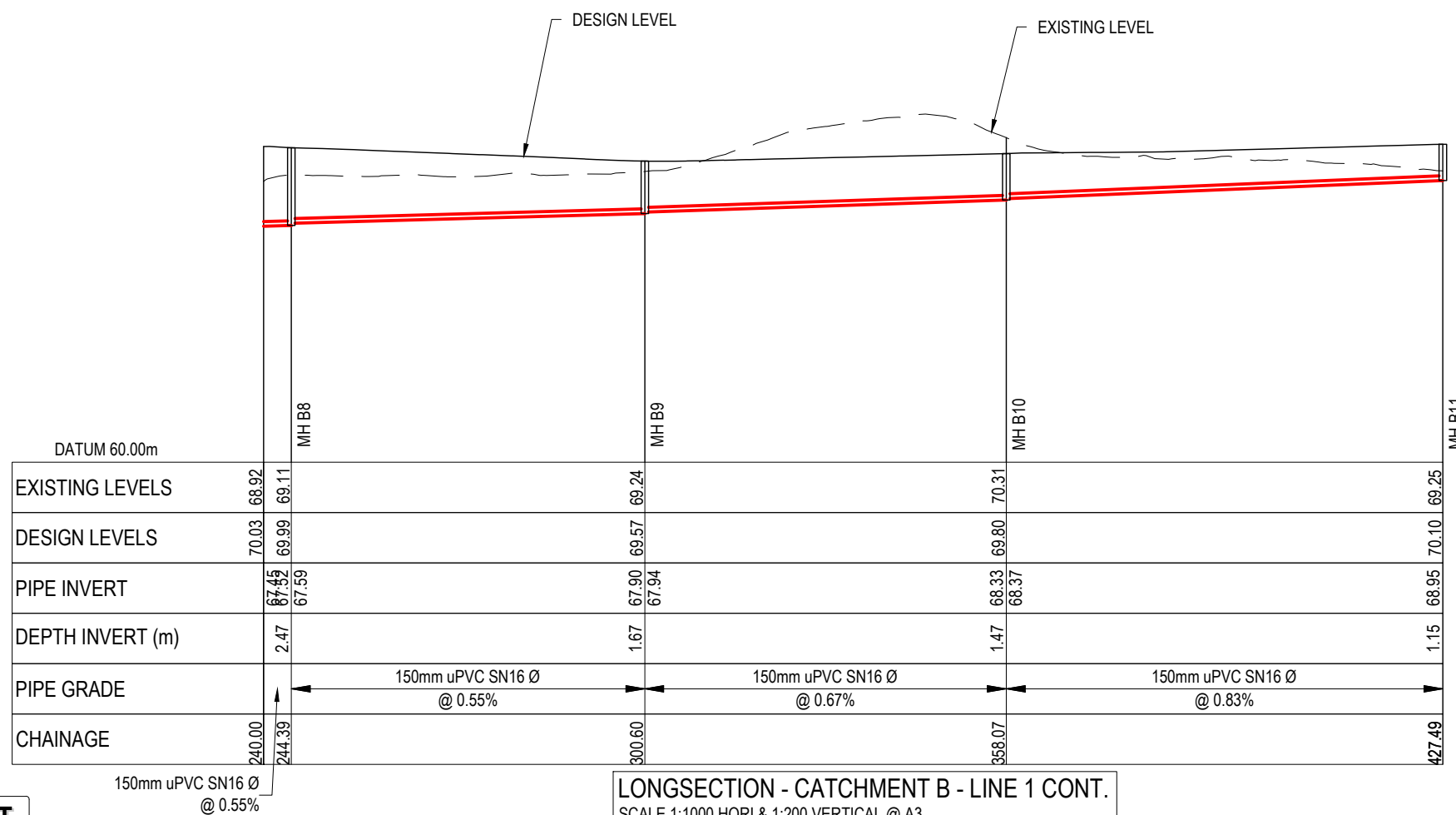

LONGSECTION - CATCHMENT B - LINE 1 CONT.
SCALE 1:1000 HORI & 1:200 VERTICAL @ A3

- Notes
- All works to be in accordance with Waikato Regional Infrastructure Technical Specifications.
 - Co-ordinates in terms of NZ Geodetic Datum Mount Eden 2000.
 - Levels in terms of the New Zealand Vertical Datum 2016.
 - It is the Contractors responsibility to locate all services that may be affected by his operations.
 - Approved hardfill is to be used in backfilling of all road crossings to council standards.
 - Heavy duty manhole lids and frames to be used in trafficked areas, all manholes shall have stainless grates installed.
 - All lines are to be 150mmØ PVC Class SN16 unless shown otherwise.
 - All lot connections are to be 100mmØ PVC unless shown otherwise.
 - 150mmØ pipes that do not terminate in a manhole must be terminated with a 100mmØ on a 150mmØ london junction and blank cap.
 - Manhole diameters shown on structure label are internal diameter.
 - Measurements shown on the lot connections are the distance from the centre of the downstream manhole to the lot connection position within the lot boundary.
 - Manhole slab and cover to be rotated to avoid the footpath edge for manholes on footpath.
 - Pipe lengths shown on plan are from upstream pipe invert to downstream pipe invert.

Legend
 — EX GROUND LEVEL
 — PROP GROUND LEVEL

D	FAST TRACK APP	RJM	11/2025
C	FAST TRACK APP	MKS	05/2025
B	FAST TRACK APP	RJM	04/2025
A	FAST TRACK APP	MKS	04/2025
Rev	Description	By	Date
	Survey	MAVEN	05/2024
	Design	MKS	04/2025
	Drawn	MKS	04/2025
	Checked	DJM	05/2025



Project
ASHBOURNE RESIDENTIAL FOR MATAMATA DEVELOPMENTS LTD

Title
PROPOSED WASTEWATER LONGSECTIONS

Project no.	289001
Scale	AS SHOWN
Cad file	C500-WASTEWATER.DWG
Drawing no.	C520-7
Rev	D

RESOURCE CONSENT

DATE: 3/2/25 FILEPATH: F:\MVEN\HAMILTON\6 PROJECTS\28901 - STATION ROAD\ DRAWING\11 - ASHBURNE RESIDENTIAL\RESIDENTIAL\WASTEWATER\DWG

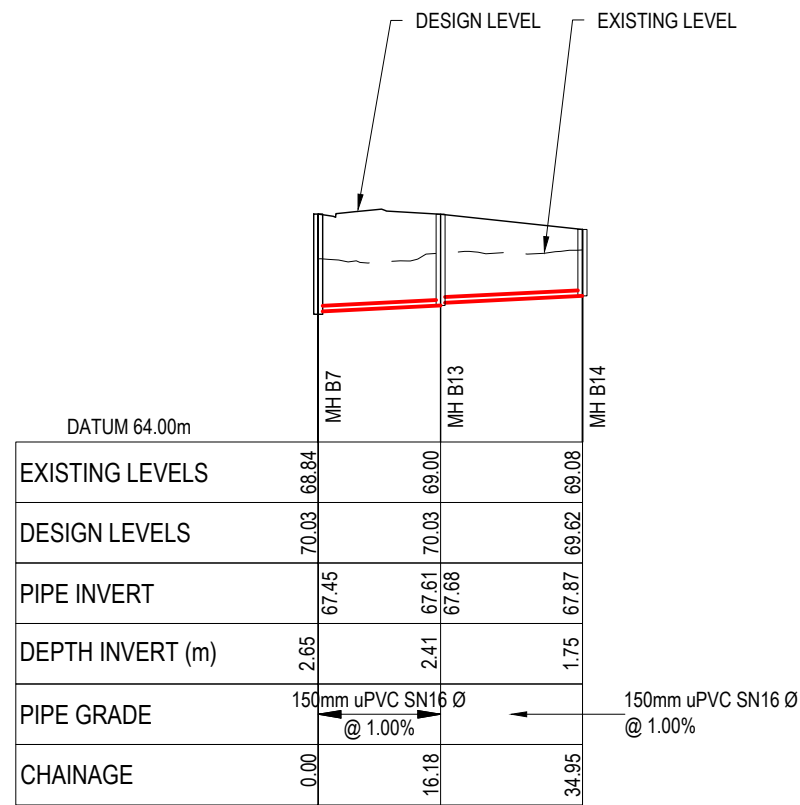

LONGSECTION - CATCHMENT B - LINE 2
SCALE 1:1000 HORI & 1:200 VERTICAL @ A3

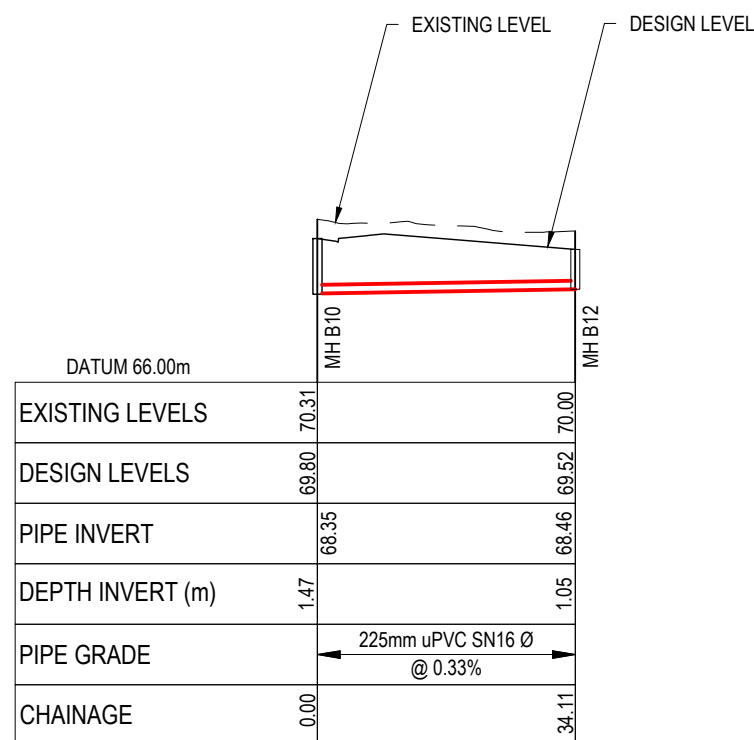

LONGSECTION - CATCHMENT B - LINE 3
SCALE 1:1000 HORI & 1:200 VERTICAL @ A3

- Notes
- All works to be in accordance with Waikato Regional Infrastructure Technical Specifications.
 - Co-ordinates in terms of NZ Geodetic Datum Mount Eden 2000.
 - Levels in terms of the New Zealand Vertical Datum 2016.
 - It is the Contractors responsibility to locate all services that may be affected by his operations.
 - Approved hardfill is to be used in backfilling of all road crossings to council standards.
 - Heavy duty manhole lids and frames to be used in trafficked areas, all manholes shall have stainless grates installed.
 - All lines are to be 150mmØ PVC Class SN16 unless shown otherwise.
 - All lot connections are to be 100mmØ PVC unless shown otherwise.
 - 150mmØ pipes that do not terminate in a manhole must be terminated with a 100mmØ on a 150mmØ london junction and blank cap.
 - Manhole diameters shown on structure label are internal diameter.
 - Measurements shown on the lot connections are the distance from the centre of the downstream manhole to the lot connection position within the lot boundary.
 - Manhole slab and cover to be rotated to avoid the footpath edge for manholes on footpath.
 - Pipe lengths shown on plan are from upstream pipe invert to downstream pipe invert.

Legend
 ——— EX GROUND LEVEL
 ——— PROP GROUND LEVEL

D	FAST TRACK APP	RJM	11/2025
C	FAST TRACK APP	MKS	05/2025
B	FAST TRACK APP	RJM	04/2025
A	FAST TRACK APP	MKS	04/2025
Rev	Description	By	Date
	Survey	MAVEN	05/2024
	Design	MKS	04/2025
	Drawn	MKS	04/2025
	Checked	DJM	05/2025



Project
**ASHBOURNE
 RESIDENTIAL
 FOR
 MATAMATA
 DEVELOPMENTS LTD**

Title
**PROPOSED
 WASTEWATER
 LONGSECTIONS**

Project no.	289001		
Scale	AS SHOWN		
Cad file	C500-WASTEWATER.DWG		
Drawing no.	C520-8	Rev	D

RESOURCE CONSENT

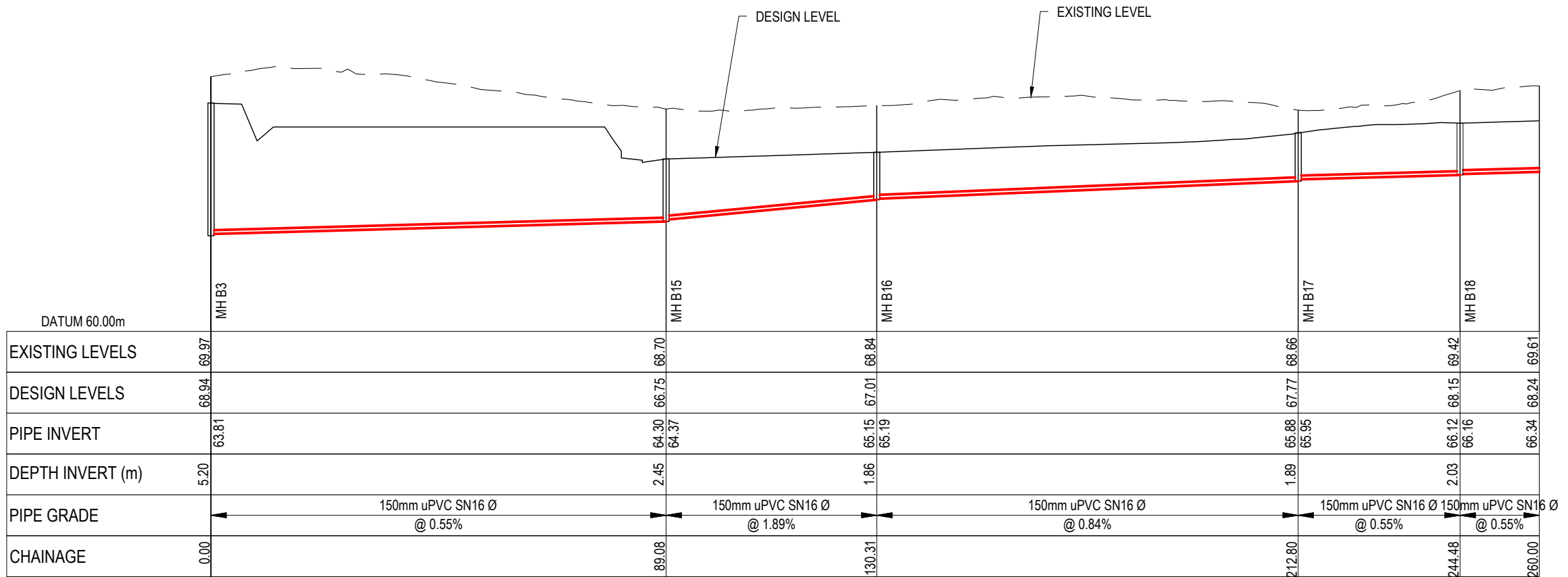

LONGSECTION - CATCHMENT B - LINE 4
SCALE 1:1000 HORI & 1:200 VERTICAL @ A3

- Notes
- All works to be in accordance with Waikato Regional Infrastructure Technical Specifications.
 - Co-ordinates in terms of NZ Geodetic Datum Mount Eden 2000.
 - Levels in terms of the New Zealand Vertical Datum 2016.
 - It is the Contractors responsibility to locate all services that may be affected by his operations.
 - Approved hardfill is to be used in backfilling of all road crossings to council standards.
 - Heavy duty manhole lids and frames to be used in trafficked areas, all manholes shall have stainless grates installed.
 - All lines are to be 150mmØ PVC Class SN16 unless shown otherwise.
 - All lot connections are to be 100mmØ PVC unless shown otherwise.
 - 150mmØ pipes that do not terminate in a manhole must be terminated with a 100mmØ on a 150mmØ london junction and blank cap.
 - Manhole diameters shown on structure label are internal diameter.
 - Measurements shown on the lot connections are the distance from the centre of the downstream manhole to the lot connection position within the lot boundary.
 - Manhole slab and cover to be rotated to avoid the footpath edge for manholes on footpath.
 - Pipe lengths shown on plan are from upstream pipe invert to downstream pipe invert.
- Legend
- EX GROUND LEVEL
 - PROP GROUND LEVEL

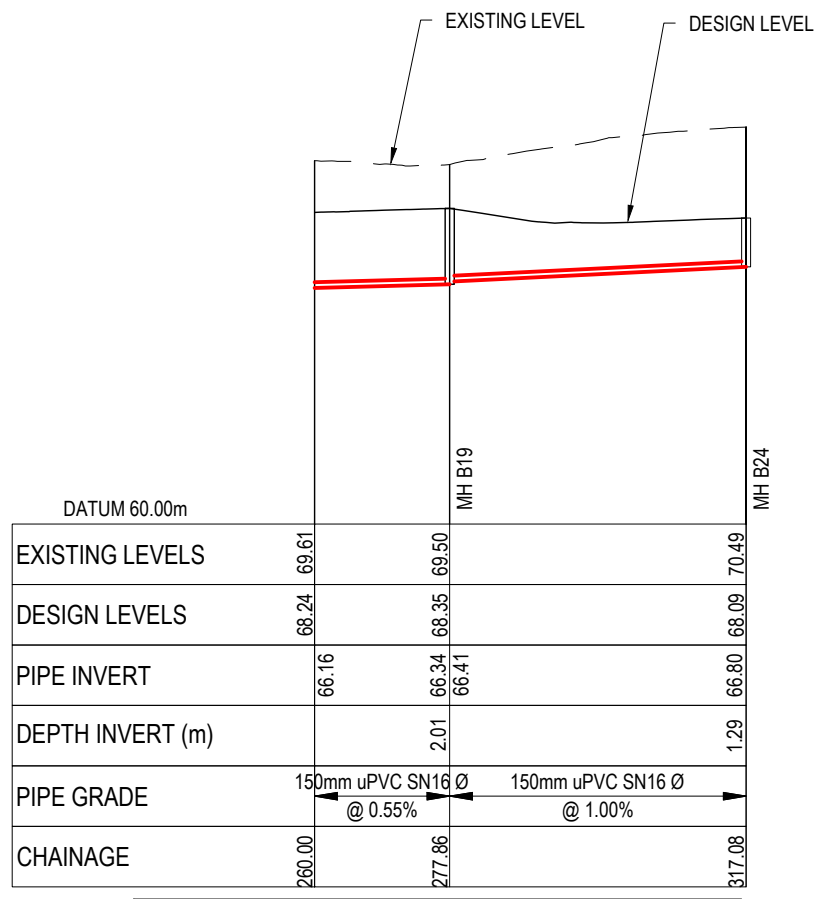

LONGSECTION - CATCHMENT B - LINE 4 CONT.
SCALE 1:1000 HORI & 1:200 VERTICAL @ A3

Rev	Description	By	Date
D	FAST TRACK APP	RJM	11/2025
C	FAST TRACK APP	MKS	05/2025
B	FAST TRACK APP	RJM	04/2025
A	FAST TRACK APP	MKS	04/2025

M Maven Associates
09 571 0050
info@maven.co.nz
www.maven.co.nz
5 Owens Road, Epsom
Auckland 1023

Project
**ASHBOURNE
RESIDENTIAL
FOR
MATAMATA
DEVELOPMENTS LTD**

Title
**PROPOSED
WASTEWATER
LONGSECTIONS**

Project no.	289001
Scale	AS SHOWN
Cad file	C500-WASTEWATER.DWG
Drawing no.	C520-9
Rev	D

RESOURCE CONSENT

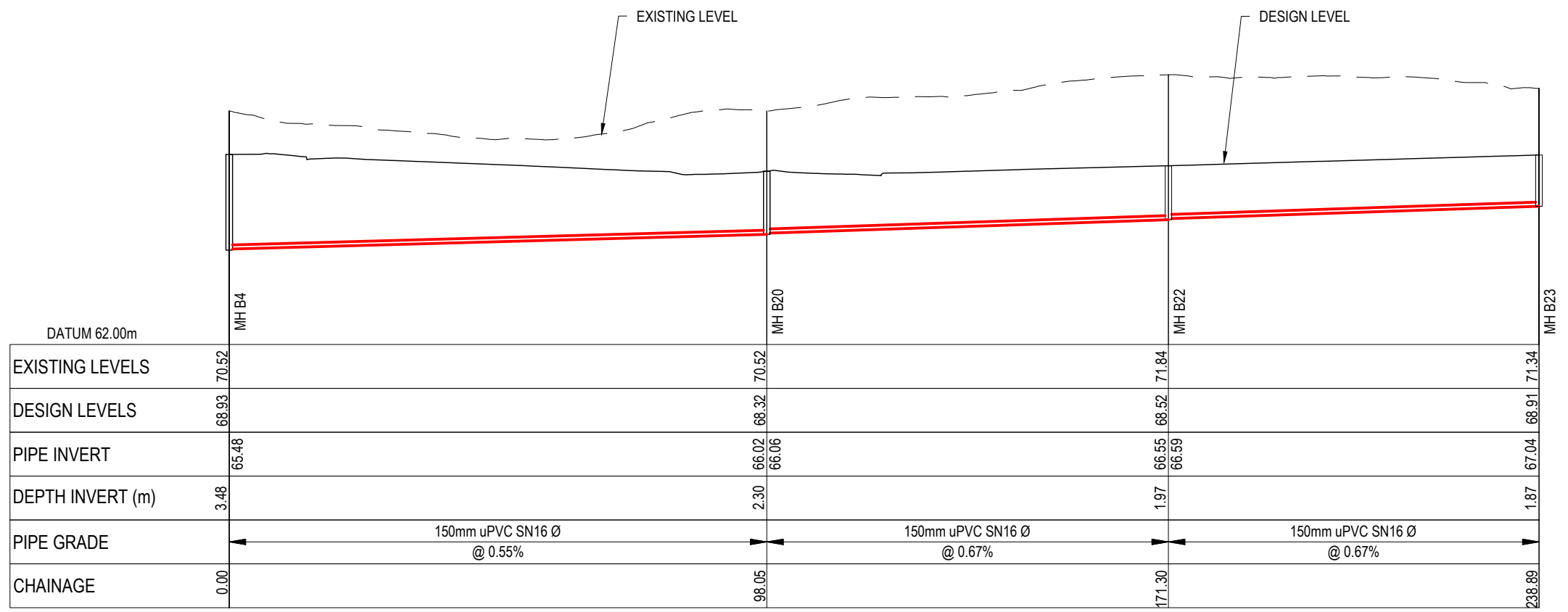

LONGSECTION - CATCHMENT B - LINE 5
SCALE 1:1000 HORI & 1:200 VERTICAL @ A3

- Notes
- All works to be in accordance with Waikato Regional Infrastructure Technical Specifications.
 - Co-ordinates in terms of NZ Geodetic Datum Mount Eden 2000.
 - Levels in terms of the New Zealand Vertical Datum 2016.
 - It is the Contractors responsibility to locate all services that may be affected by his operations.
 - Approved hardfill is to be used in backfilling of all road crossings to council standards.
 - Heavy duty manhole lids and frames to be used in trafficked areas, all manholes shall have stainless grates installed.
 - All lines are to be 150mmØ PVC Class SN16 unless shown otherwise.
 - All lot connections are to be 100mmØ PVC unless shown otherwise.
 - 150mmØ pipes that do not terminate in a manhole must be terminated with a 100mmØ on a 150mmØ london junction and blank cap.
 - Manhole diameters shown on structure label are internal diameter.
 - Measurements shown on the lot connections are the distance from the centre of the downstream manhole to the lot connection position within the lot boundary.
 - Manhole slab and cover to be rotated to avoid the footpath edge for manholes on footpath.
 - Pipe lengths shown on plan are from upstream pipe invert to downstream pipe invert.
- Legend
- EX GROUND LEVEL
 - PROP GROUND LEVEL

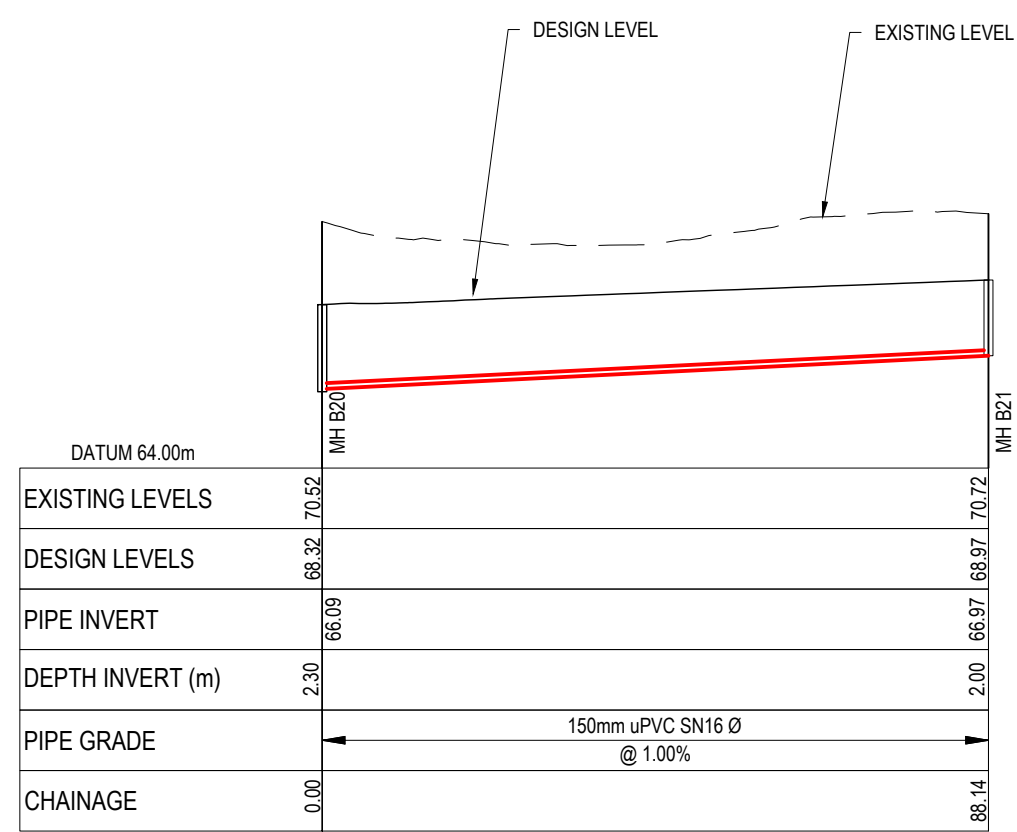

LONGSECTION - CATCHMENT B - LINE 6
SCALE 1:1000 HORI & 1:200 VERTICAL @ A3

Rev	Description	By	Date
D	FAST TRACK APP	RJM	11/2025
C	FAST TRACK APP	MKS	05/2025
B	FAST TRACK APP	RJM	04/2025
A	FAST TRACK APP	MKS	04/2025

M Maven Associates
09 571 0050
info@maven.co.nz
www.maven.co.nz
5 Owens Road, Epsom
Auckland 1023

Project
**ASHBOURNE
RESIDENTIAL
FOR
MATAMATA
DEVELOPMENTS LTD**

Title
**PROPOSED
WASTEWATER
LONGSECTIONS**

Project no.	289001
Scale	AS SHOWN
Cad file	C500-WASTEWATER.DWG
Drawing no.	C520-10
Rev	D

DATE: 3/20/25 FILEPATH: F:\MVEN\HAMILTON\6 PROJECTS\289001 - STATION ROAD\DRAWING\11-ASHBOURNE RESIDENTIAL\APP\DECISION\20-WASTEWATER.DWG

RESOURCE CONSENT

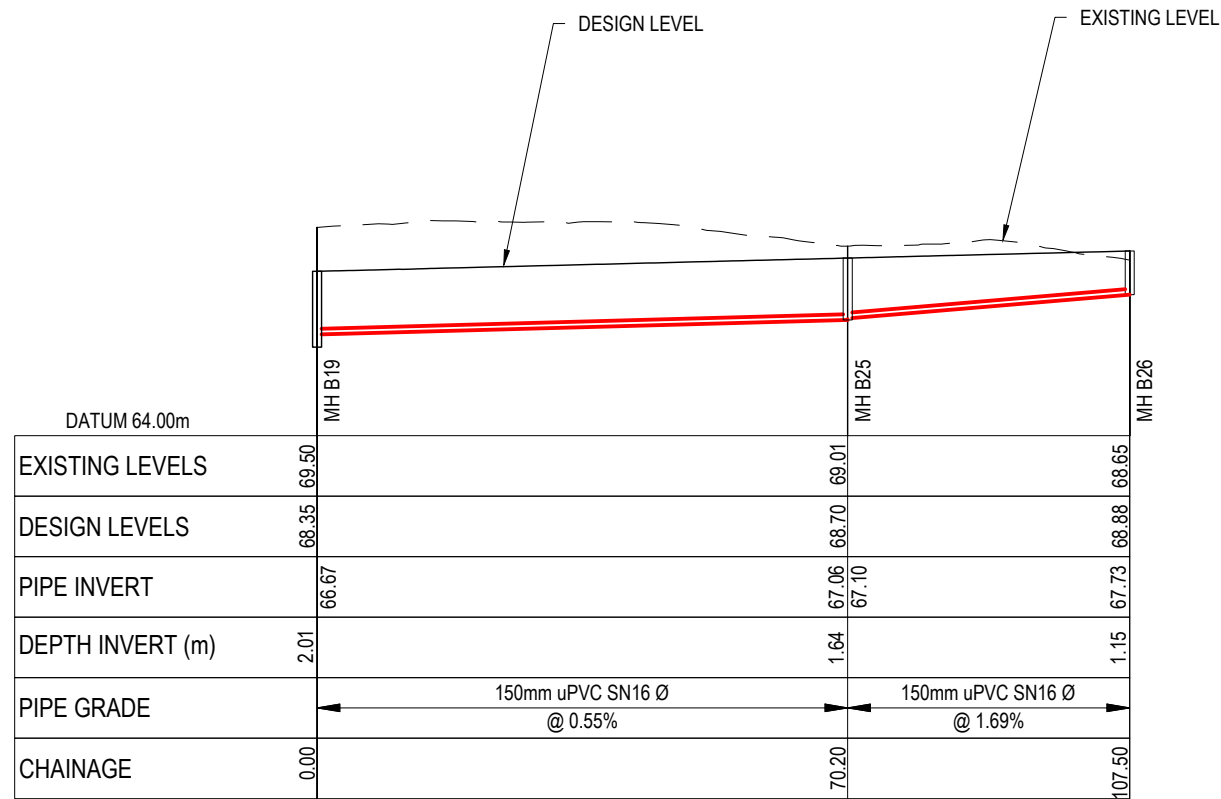

LONGSECTION - CATCHMENT B - LINE 7
SCALE 1:1000 HORI & 1:200 VERTICAL @ A3

- Notes
- All works to be in accordance with Waikato Regional Infrastructure Technical Specifications.
 - Co-ordinates in terms of NZ Geodetic Datum Mount Eden 2000.
 - Levels in terms of the New Zealand Vertical Datum 2016.
 - It is the Contractors responsibility to locate all services that may be affected by his operations.
 - Approved hardfill is to be used in backfilling of all road crossings to council standards.
 - Heavy duty manhole lids and frames to be used in trafficked areas, all manholes shall have stainless grates installed.
 - All lines are to be 150mmØ PVC Class SN16 unless shown otherwise.
 - All lot connections are to be 100mmØ PVC unless shown otherwise.
 - 150mmØ pipes that do not terminate in a manhole must be terminated with a 100mmØ on a 150mmØ london junction and blank cap.
 - Manhole diameters shown on structure label are internal diameter.
 - Measurements shown on the lot connections are the distance from the centre of the downstream manhole to the lot connection position within the lot boundary.
 - Manhole slab and cover to be rotated to avoid the footpath edge for manholes on footpath.
 - Pipe lengths shown on plan are from upstream pipe invert to downstream pipe invert.

Legend
 — EX GROUND LEVEL
 — PROP GROUND LEVEL

D	FAST TRACK APP	RJM	11/2025
C	FAST TRACK APP	MKS	05/2025
B	FAST TRACK APP	RJM	04/2025
A	FAST TRACK APP	MKS	04/2025
Rev	Description	By	Date
	Survey	MAVEN	05/2024
	Design	MKS	04/2025
	Drawn	MKS	04/2025
	Checked	DJM	05/2025



Project
**ASHBOURNE
 RESIDENTIAL
 FOR
 MATAMATA
 DEVELOPMENTS LTD**

Title
**PROPOSED
 WASTEWATER
 LONGSECTIONS**

Project no.	289001
Scale	AS SHOWN
Cad file	C500-WASTEWATER.DWG
Drawing no.	C520-11
Rev	D

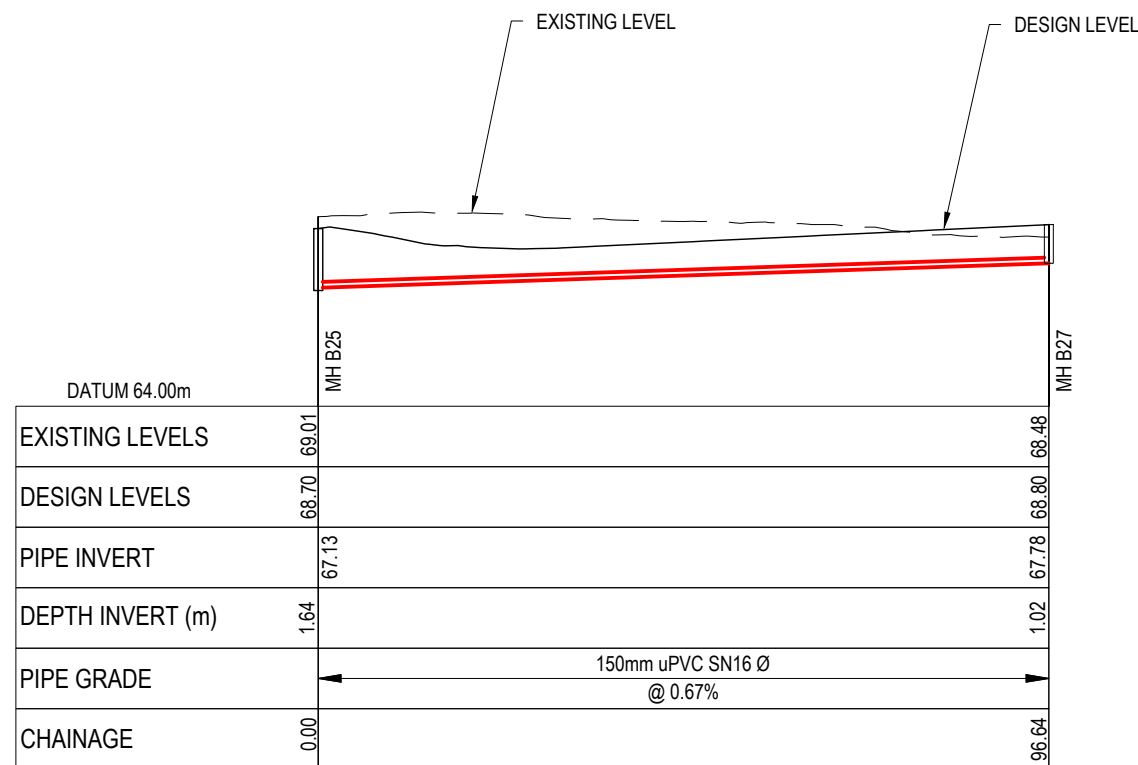

LONGSECTION - CATCHMENT B - LINE 8
SCALE 1:1000 HORI & 1:200 VERTICAL @ A3

RESOURCE CONSENT

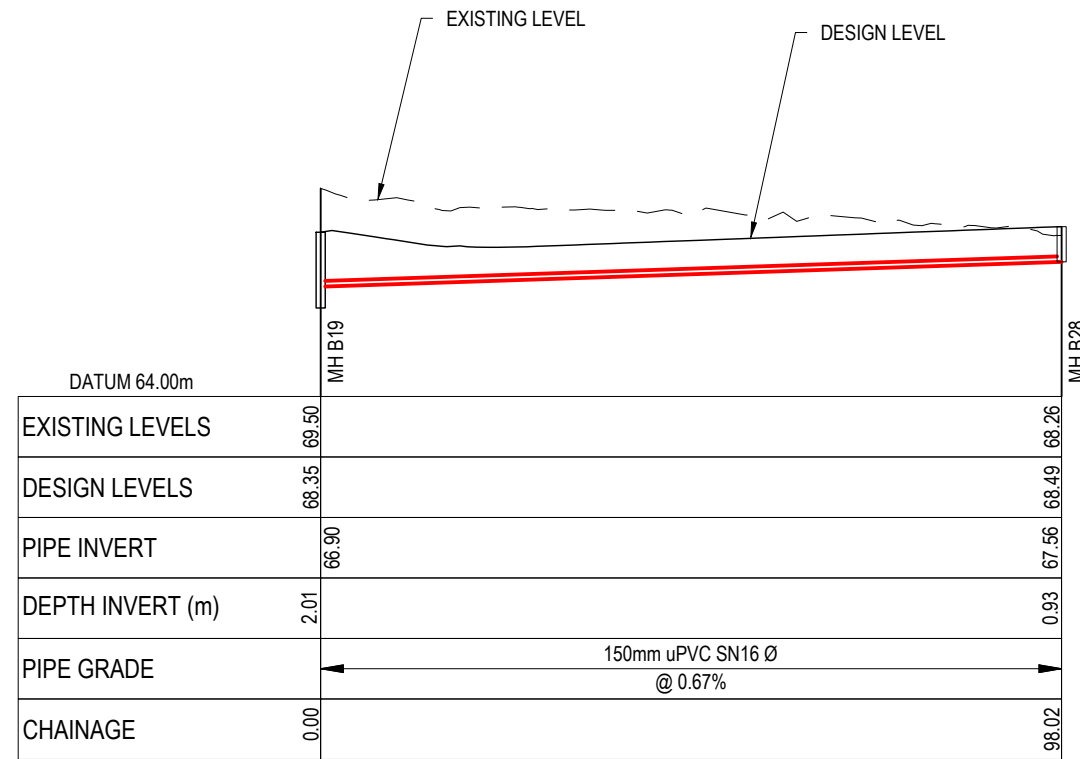

LONGSECTION - CATCHMENT B - LINE 9
SCALE 1:1000 HORI & 1:200 VERTICAL @ A3

- Notes
- All works to be in accordance with Waikato Regional Infrastructure Technical Specifications.
 - Co-ordinates in terms of NZ Geodetic Datum Mount Eden 2000.
 - Levels in terms of the New Zealand Vertical Datum 2016.
 - It is the Contractors responsibility to locate all services that may be affected by his operations.
 - Approved hardfill is to be used in backfilling of all road crossings to council standards.
 - Heavy duty manhole lids and frames to be used in trafficked areas, all manholes shall have stainless grates installed.
 - All lines are to be 150mmØ PVC Class SN16 unless shown otherwise.
 - All lot connections are to be 100mmØ PVC unless shown otherwise.
 - 150mmØ pipes that do not terminate in a manhole must be terminated with a 100mmØ on a 150mmØ london junction and blank cap.
 - Manhole diameters shown on structure label are internal diameter.
 - Measurements shown on the lot connections are the distance from the centre of the downstream manhole to the lot connection position within the lot boundary.
 - Manhole slab and cover to be rotated to avoid the footpath edge for manholes on footpath.
 - Pipe lengths shown on plan are from upstream pipe invert to downstream pipe invert.

Legend
 — EX GROUND LEVEL
 — PROP GROUND LEVEL

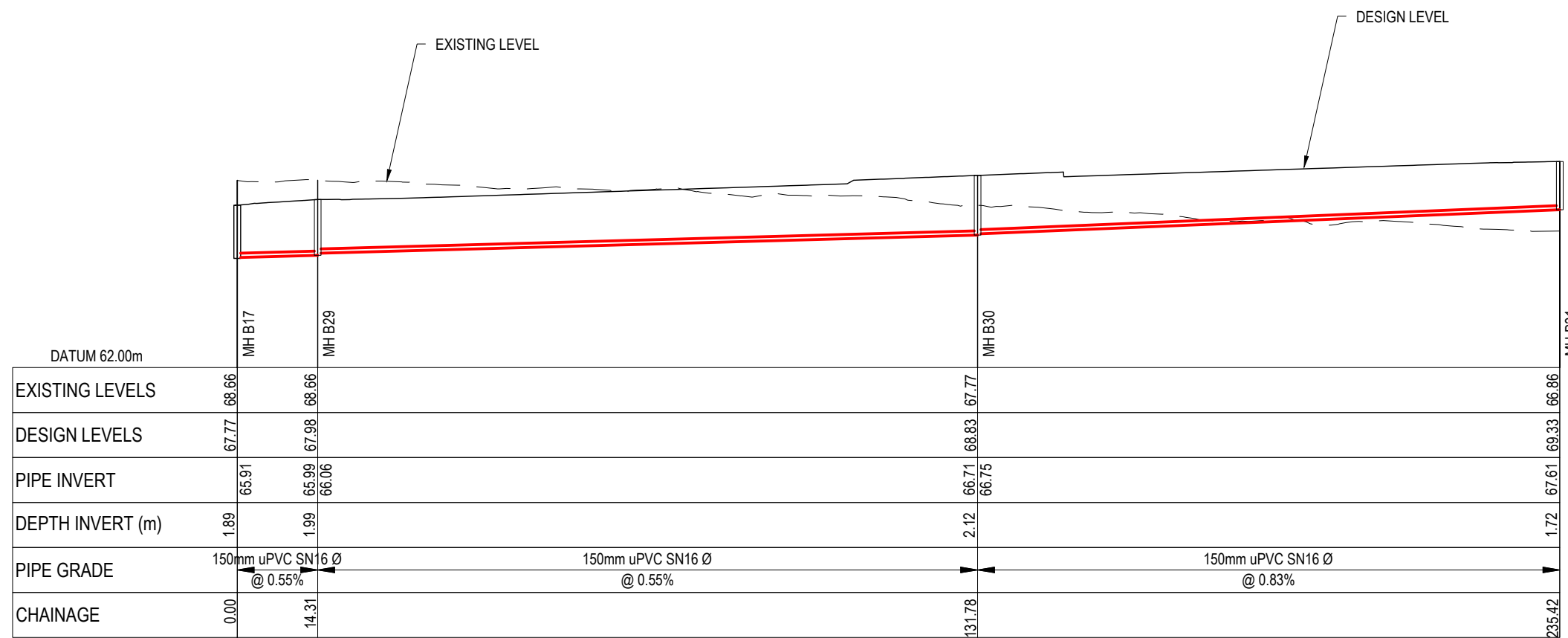

LONGSECTION - CATCHMENT B - LINE 10
SCALE 1:1000 HORI & 1:200 VERTICAL @ A3

D	FAST TRACK APP	RJM	11/2025
C	FAST TRACK APP	MKS	05/2025
B	FAST TRACK APP	RJM	04/2025
A	FAST TRACK APP	MKS	04/2025
Rev	Description	By	Date
	Survey	MAVEN	05/2024
	Design	MKS	04/2025
	Drawn	MKS	04/2025
	Checked	DJM	05/2025



Project
**ASHBOURNE
 RESIDENTIAL
 FOR
 MATAMATA
 DEVELOPMENTS LTD**

Title
**PROPOSED
 WASTEWATER
 LONGSECTIONS**

Project no.	289001
Scale	AS SHOWN
Cad file	C500-WASTEWATER.DWG
Drawing no.	C520-12
Rev	D

RESOURCE CONSENT

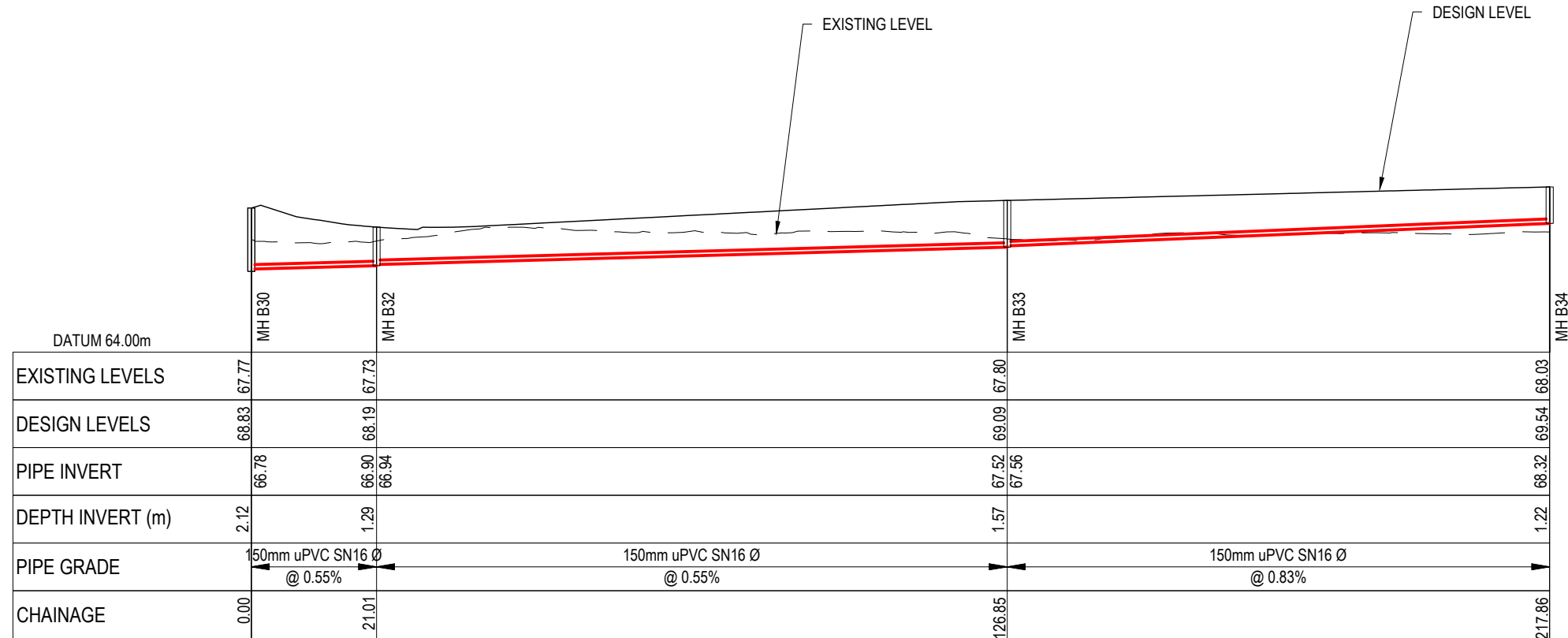

LONGSECTION - CATCHMENT B - LINE 11
SCALE 1:1000 HORI & 1:200 VERTICAL @ A3

- Notes
- All works to be in accordance with Waikato Regional Infrastructure Technical Specifications.
 - Co-ordinates in terms of NZ Geodetic Datum Mount Eden 2000.
 - Levels in terms of the New Zealand Vertical Datum 2016.
 - It is the Contractors responsibility to locate all services that may be affected by his operations.
 - Approved hardfill is to be used in backfilling of all road crossings to council standards.
 - Heavy duty manhole lids and frames to be used in trafficked areas, all manholes shall have stainless grates installed.
 - All lines are to be 150mmØ PVC Class SN16 unless shown otherwise.
 - All lot connections are to be 100mmØ PVC unless shown otherwise.
 - 150mmØ pipes that do not terminate in a manhole must be terminated with a 100mmØ on a 150mmØ london junction and blank cap.
 - Manhole diameters shown on structure label are internal diameter.
 - Measurements shown on the lot connections are the distance from the centre of the downstream manhole to the lot connection position within the lot boundary.
 - Manhole slab and cover to be rotated to avoid the footpath edge for manholes on footpath.
 - Pipe lengths shown on plan are from upstream pipe invert to downstream pipe invert.

Legend
 — EX GROUND LEVEL
 — PROP GROUND LEVEL

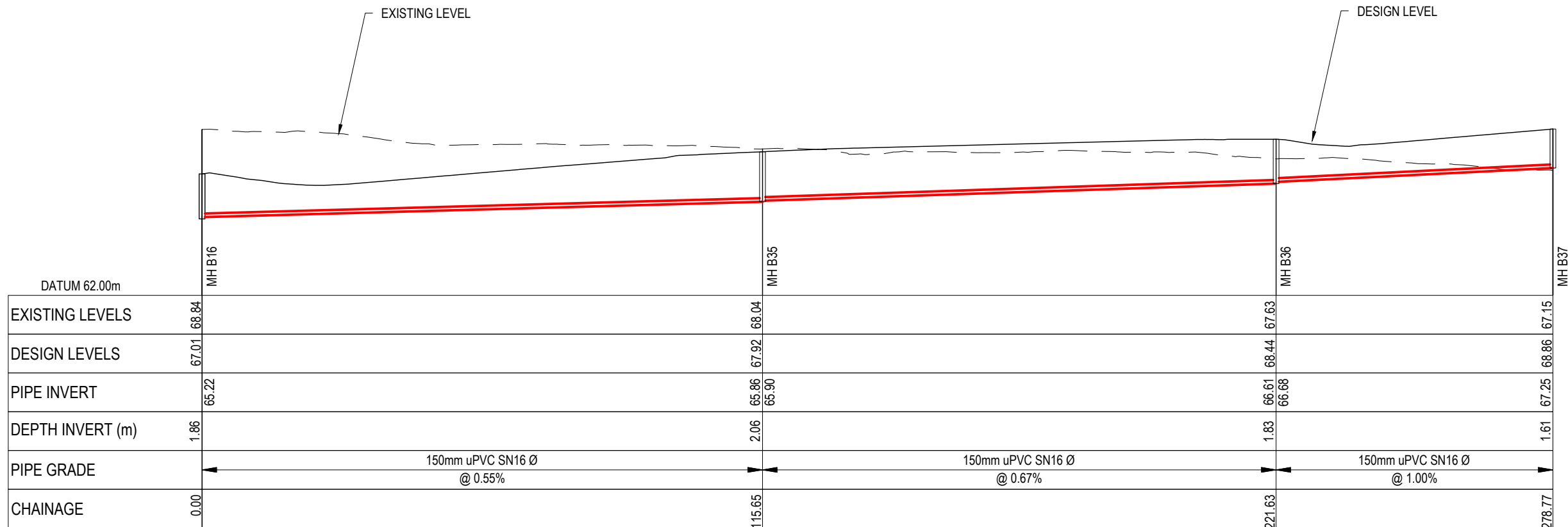

LONGSECTION - CATCHMENT B - LINE 12
SCALE 1:1000 HORI & 1:200 VERTICAL @ A3

D	FAST TRACK APP	RJM	11/2025
C	FAST TRACK APP	MKS	05/2025
B	FAST TRACK APP	RJM	04/2025
A	FAST TRACK APP	MKS	04/2025
Rev	Description	By	Date
	Survey	MAVEN	05/2024
	Design	MKS	04/2025
	Drawn	MKS	04/2025
	Checked	DJM	05/2025



Project
**ASHBOURNE
 RESIDENTIAL
 FOR
 MATAMATA
 DEVELOPMENTS LTD**

Title
**PROPOSED
 WASTEWATER
 LONGSECTIONS**

Project no.	289001
Scale	AS SHOWN
Cad file	C500-WASTEWATER.DWG
Drawing no.	C520-13
Rev	D

RESOURCE CONSENT

DATE: 3/2/25 FILEPATH: F:\MVEN\HAMILTON\6 PROJECTS\28901 - STATION ROAD\DRAWING\11-ASHBOURNE RESIDENTIAL\RESIDENTIAL\WASTEWATER\DWG

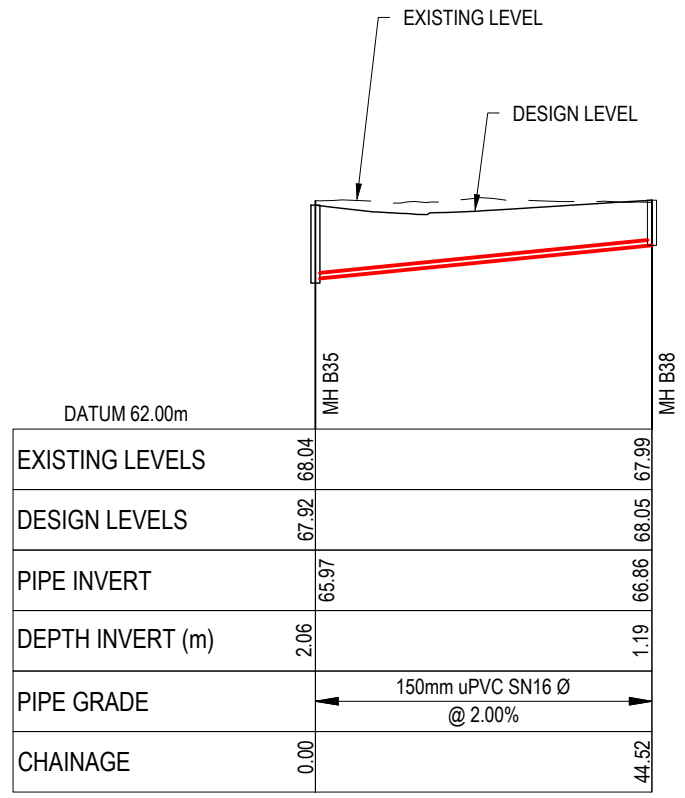

LONGSECTION - CATCHMENT B - LINE 13
SCALE 1:1000 HORI & 1:200 VERTICAL @ A3

- Notes
- All works to be in accordance with Waikato Regional Infrastructure Technical Specifications.
 - Co-ordinates in terms of NZ Geodetic Datum Mount Eden 2000.
 - Levels in terms of the New Zealand Vertical Datum 2016.
 - It is the Contractors responsibility to locate all services that may be affected by his operations.
 - Approved hardfill is to be used in backfilling of all road crossings to council standards.
 - Heavy duty manhole lids and frames to be used in trafficked areas, all manholes shall have stainless grates installed.
 - All lines are to be 150mmØ PVC Class SN16 unless shown otherwise.
 - All lot connections are to be 100mmØ PVC unless shown otherwise.
 - 150mmØ pipes that do not terminate in a manhole must be terminated with a 100mmØ on a 150mmØ london junction and blank cap.
 - Manhole diameters shown on structure label are internal diameter.
 - Measurements shown on the lot connections are the distance from the centre of the downstream manhole to the lot connection position within the lot boundary.
 - Manhole slab and cover to be rotated to avoid the footpath edge for manholes on footpath.
 - Pipe lengths shown on plan are from upstream pipe invert to downstream pipe invert.
- Legend
- EX GROUND LEVEL
 - PROP GROUND LEVEL

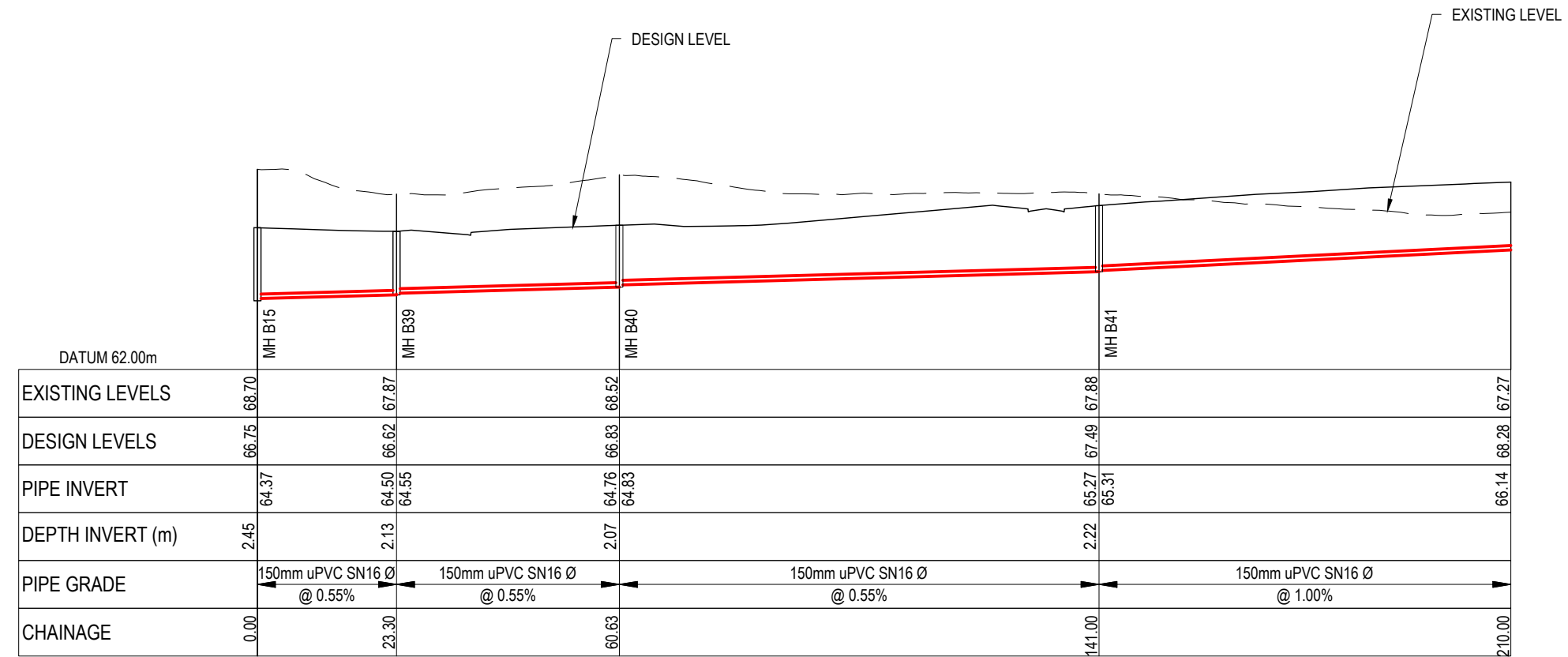

LONGSECTION - CATCHMENT B - LINE 14
SCALE 1:1000 HORI & 1:200 VERTICAL @ A3

D	FAST TRACK APP	RJM	11/2025
C	FAST TRACK APP	MKS	05/2025
B	FAST TRACK APP	RJM	04/2025
A	FAST TRACK APP	MKS	04/2025
Rev	Description	By	Date
	Survey	MAVEN	05/2024
	Design	MKS	04/2025
	Drawn	MKS	04/2025
	Checked	DJM	05/2025

Maven Associates
09 571 0050
info@maven.co.nz
www.maven.co.nz
5 Owens Road, Epsom
Auckland 1023

Project
ASHBOURNE RESIDENTIAL FOR MATAMATA DEVELOPMENTS LTD

Title
PROPOSED WASTEWATER LONGSECTIONS

Project no.	289001
Scale	AS SHOWN
Cad file	C500-WASTEWATER.DWG
Drawing no.	C520-14
Rev	D

RESOURCE CONSENT

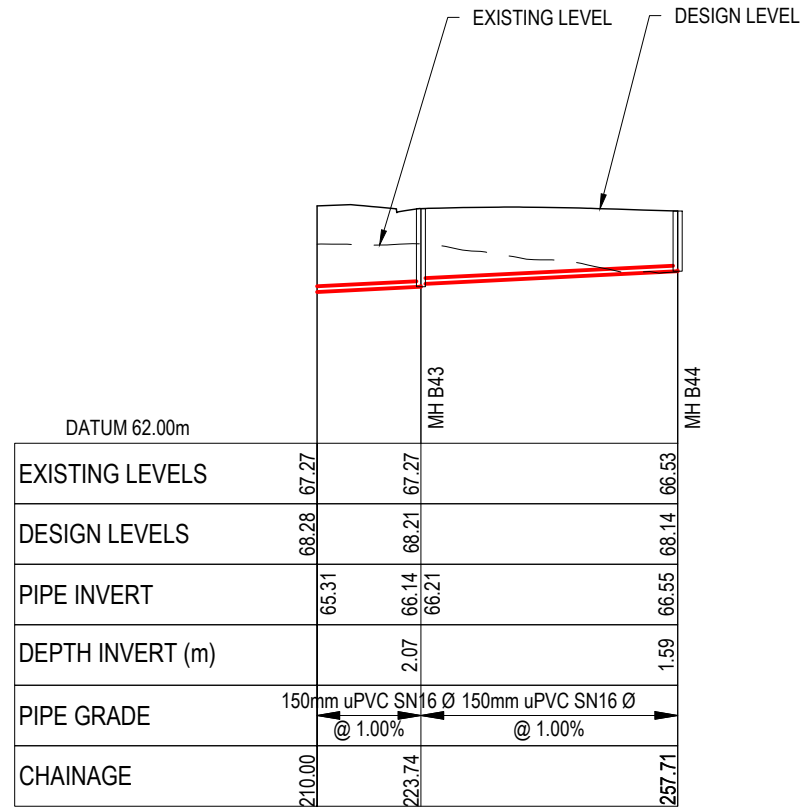

LONGSECTION - CATCHMENT B - LINE 14 CONT.
SCALE 1:1000 HORI & 1:200 VERTICAL @ A3

- Notes
- All works to be in accordance with Waikato Regional Infrastructure Technical Specifications.
 - Co-ordinates in terms of NZ Geodetic Datum Mount Eden 2000.
 - Levels in terms of the New Zealand Vertical Datum 2016.
 - It is the Contractors responsibility to locate all services that may be affected by his operations.
 - Approved hardfill is to be used in backfilling of all road crossings to council standards.
 - Heavy duty manhole lids and frames to be used in trafficked areas, all manholes shall have stainless grates installed.
 - All lines are to be 150mmØ PVC Class SN16 unless shown otherwise.
 - All lot connections are to be 100mmØ PVC unless shown otherwise.
 - 150mmØ pipes that do not terminate in a manhole must be terminated with a 100mmØ on a 150mmØ london junction and blank cap.
 - Manhole diameters shown on structure label are internal diameter.
 - Measurements shown on the lot connections are the distance from the centre of the downstream manhole to the lot connection position within the lot boundary.
 - Manhole slab and cover to be rotated to avoid the footpath edge for manholes on footpath.
 - Pipe lengths shown on plan are from upstream pipe invert to downstream pipe invert.

Legend
 — EX GROUND LEVEL
 — PROP GROUND LEVEL

D	FAST TRACK APP	RJM	11/2025
C	FAST TRACK APP	MKS	05/2025
B	FAST TRACK APP	RJM	04/2025
A	FAST TRACK APP	MKS	04/2025
Rev	Description	By	Date
	Survey	MAVEN	05/2024
	Design	MKS	04/2025
	Drawn	MKS	04/2025
	Checked	DJM	05/2025



Project
**ASHBOURNE
 RESIDENTIAL
 FOR
 MATAMATA
 DEVELOPMENTS LTD**

Title
**PROPOSED
 WASTEWATER
 LONGSECTIONS**

Project no.	289001
Scale	AS SHOWN
Cad file	C500-WASTEWATER.DWG
Drawing no.	C520-15
Rev	D

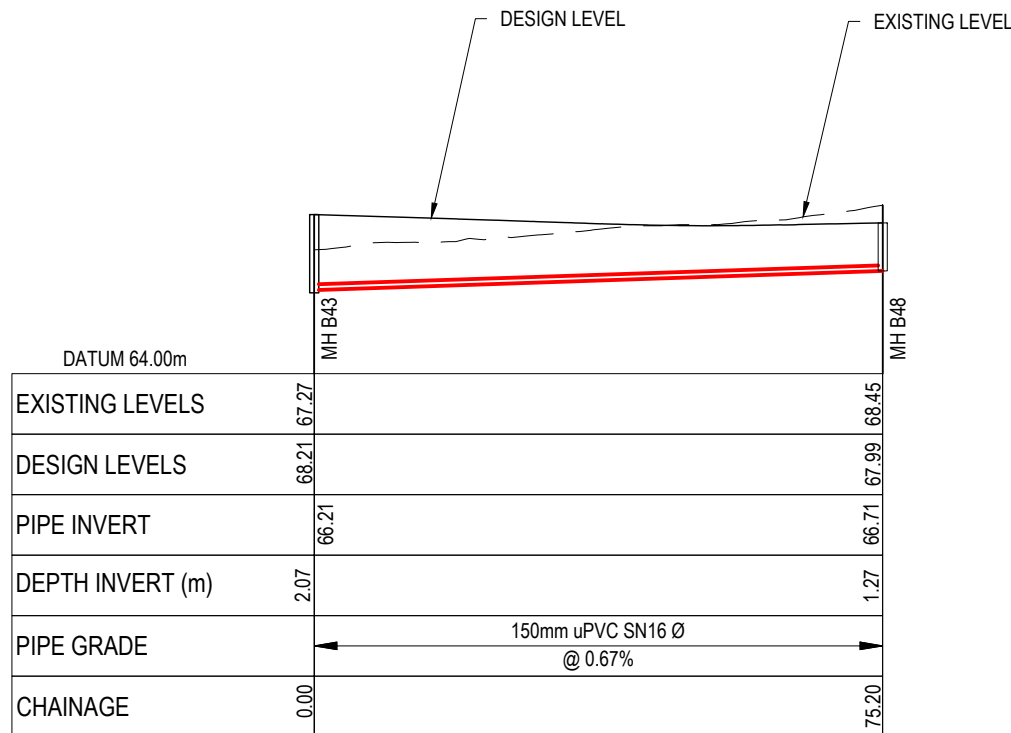

LONGSECTION - CATCHMENT B - LINE 17
SCALE 1:1000 HORI & 1:200 VERTICAL @ A3

RESOURCE CONSENT

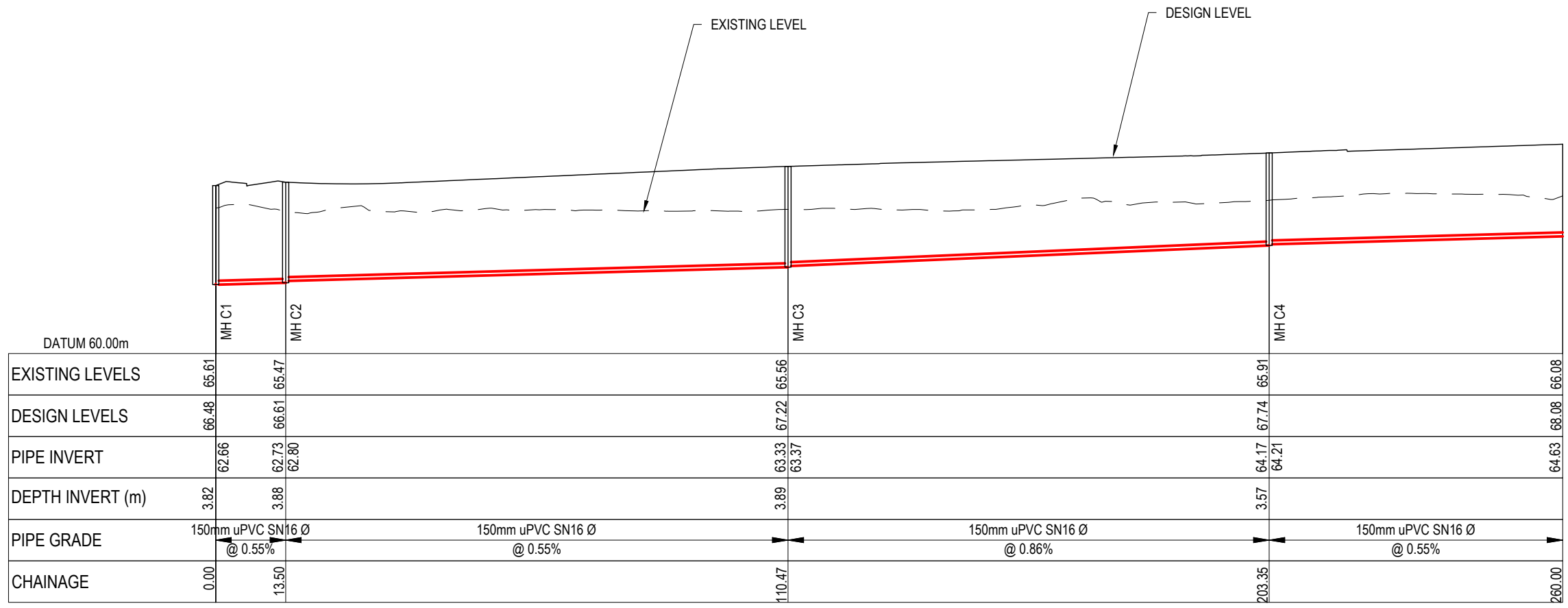

LONGSECTION - CATCHMENT C - LINE 1
SCALE 1:1000 HORI & 1:200 VERTICAL @ A3

- Notes
- All works to be in accordance with Waikato Regional Infrastructure Technical Specifications.
 - Co-ordinates in terms of NZ Geodetic Datum Mount Eden 2000.
 - Levels in terms of the New Zealand Vertical Datum 2016.
 - It is the Contractors responsibility to locate all services that may be affected by his operations.
 - Approved hardfill is to be used in backfilling of all road crossings to council standards.
 - Heavy duty manhole lids and frames to be used in trafficked areas, all manholes shall have stainless grates installed.
 - All lines are to be 150mmØ PVC Class SN16 unless shown otherwise.
 - All lot connections are to be 100mmØ PVC unless shown otherwise.
 - 150mmØ pipes that do not terminate in a manhole must be terminated with a 100mmØ on a 150mmØ london junction and blank cap.
 - Manhole diameters shown on structure label are internal diameter.
 - Measurements shown on the lot connections are the distance from the centre of the downstream manhole to the lot connection position within the lot boundary.
 - Manhole slab and cover to be rotated to avoid the footpath edge for manholes on footpath.
 - Pipe lengths shown on plan are from upstream pipe invert to downstream pipe invert.
- Legend
- EX GROUND LEVEL
 - PROP GROUND LEVEL

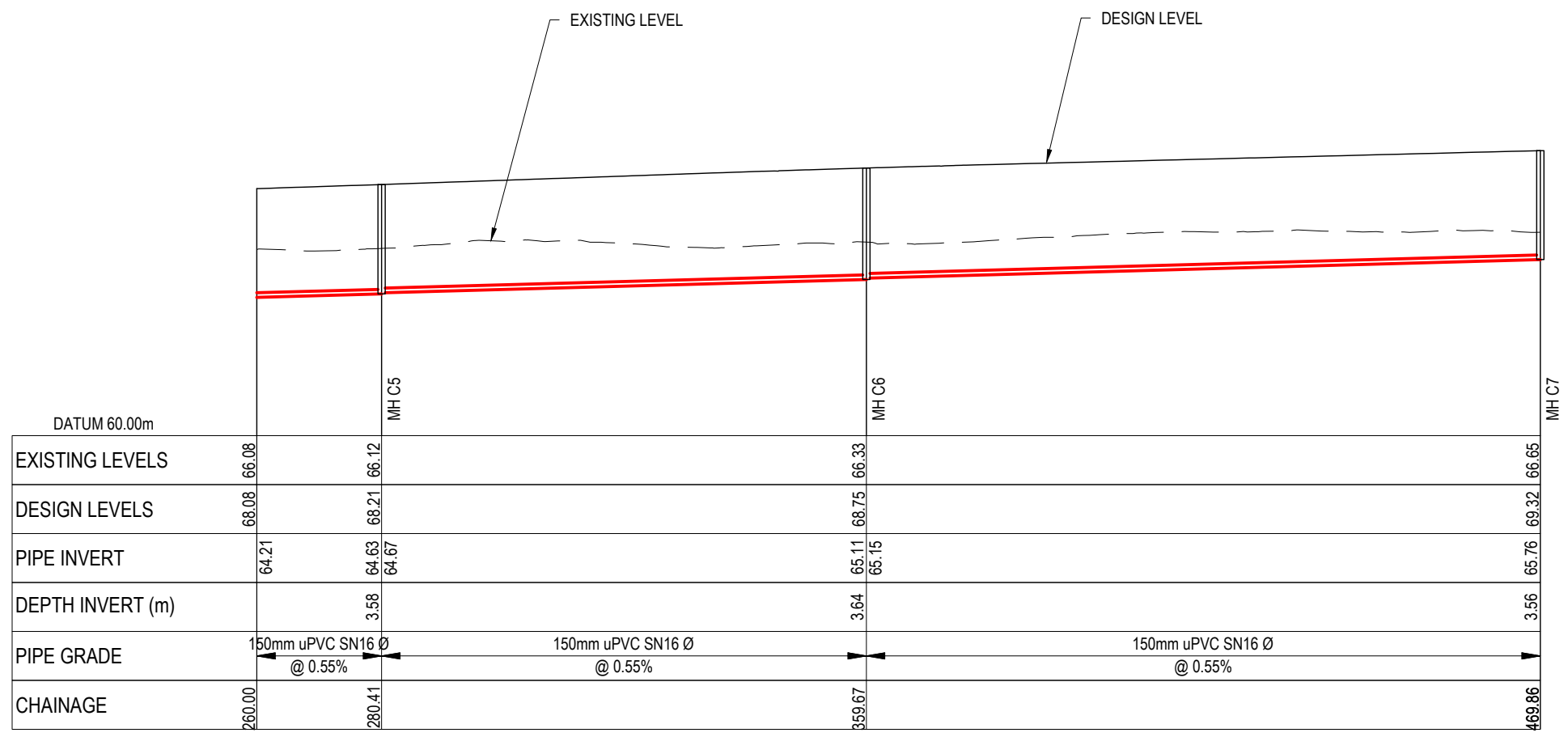

LONGSECTION - CATCHMENT C - LINE 1 CONT.
SCALE 1:1000 HORI & 1:200 VERTICAL @ A3

Rev	Description	By	Date
D	FAST TRACK APP	RJM	11/2025
C	FAST TRACK APP	MKS	05/2025
B	FAST TRACK APP	RJM	04/2025
A	FAST TRACK APP	MKS	04/2025

Survey	By	Date
MAVEN		05/2024

Design	By	Date
MKS		04/2025

Drawn	By	Date
MKS		04/2025

Checked	By	Date
DJM		05/2025

Maven Associates
09 571 0050
info@maven.co.nz
www.maven.co.nz
5 Owens Road, Epsom
Auckland 1023

Project
**ASHBOURNE
RESIDENTIAL
FOR
MATAMATA
DEVELOPMENTS LTD**

Title
**PROPOSED
WASTEWATER
LONGSECTIONS**

Project no.	289001
Scale	AS SHOWN
Cad file	C500-WASTEWATER.DWG
Drawing no.	C520-18
Rev	D

RESOURCE CONSENT

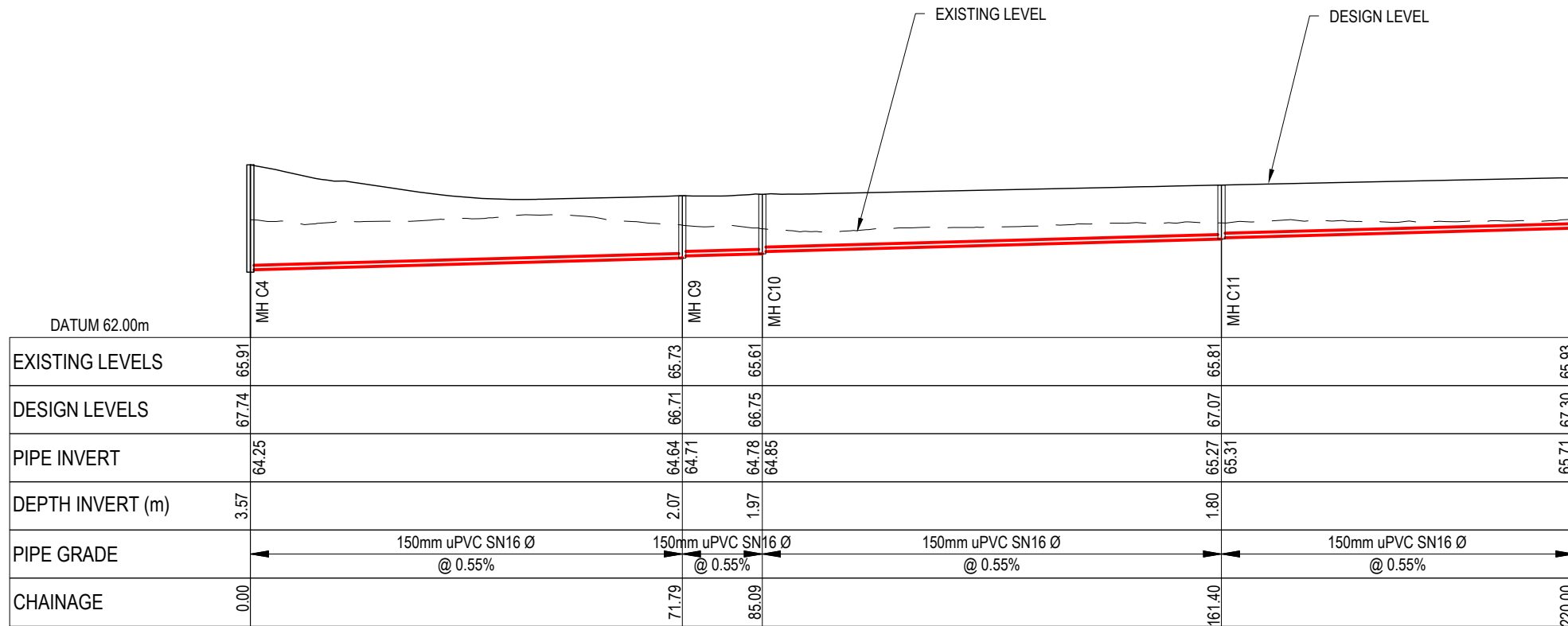

LONGSECTION - CATCHMENT C - LINE 2
SCALE 1:1000 HORI & 1:200 VERTICAL @ A3

- Notes
- All works to be in accordance with Waikato Regional Infrastructure Technical Specifications.
 - Co-ordinates in terms of NZ Geodetic Datum Mount Eden 2000.
 - Levels in terms of the New Zealand Vertical Datum 2016.
 - It is the Contractors responsibility to locate all services that may be affected by his operations.
 - Approved hardfill is to be used in backfilling of all road crossings to council standards.
 - Heavy duty manhole lids and frames to be used in trafficked areas, all manholes shall have stainless grates installed.
 - All lines are to be 150mmØ PVC Class SN16 unless shown otherwise.
 - All lot connections are to be 100mmØ PVC unless shown otherwise.
 - 150mmØ pipes that do not terminate in a manhole must be terminated with a 100mmØ on a 150mmØ london junction and blank cap.
 - Manhole diameters shown on structure label are internal diameter.
 - Measurements shown on the lot connections are the distance from the centre of the downstream manhole to the lot connection position within the lot boundary.
 - Manhole slab and cover to be rotated to avoid the footpath edge for manholes on footpath.
 - Pipe lengths shown on plan are from upstream pipe invert to downstream pipe invert.
- Legend
- EX GROUND LEVEL
 - PROP GROUND LEVEL

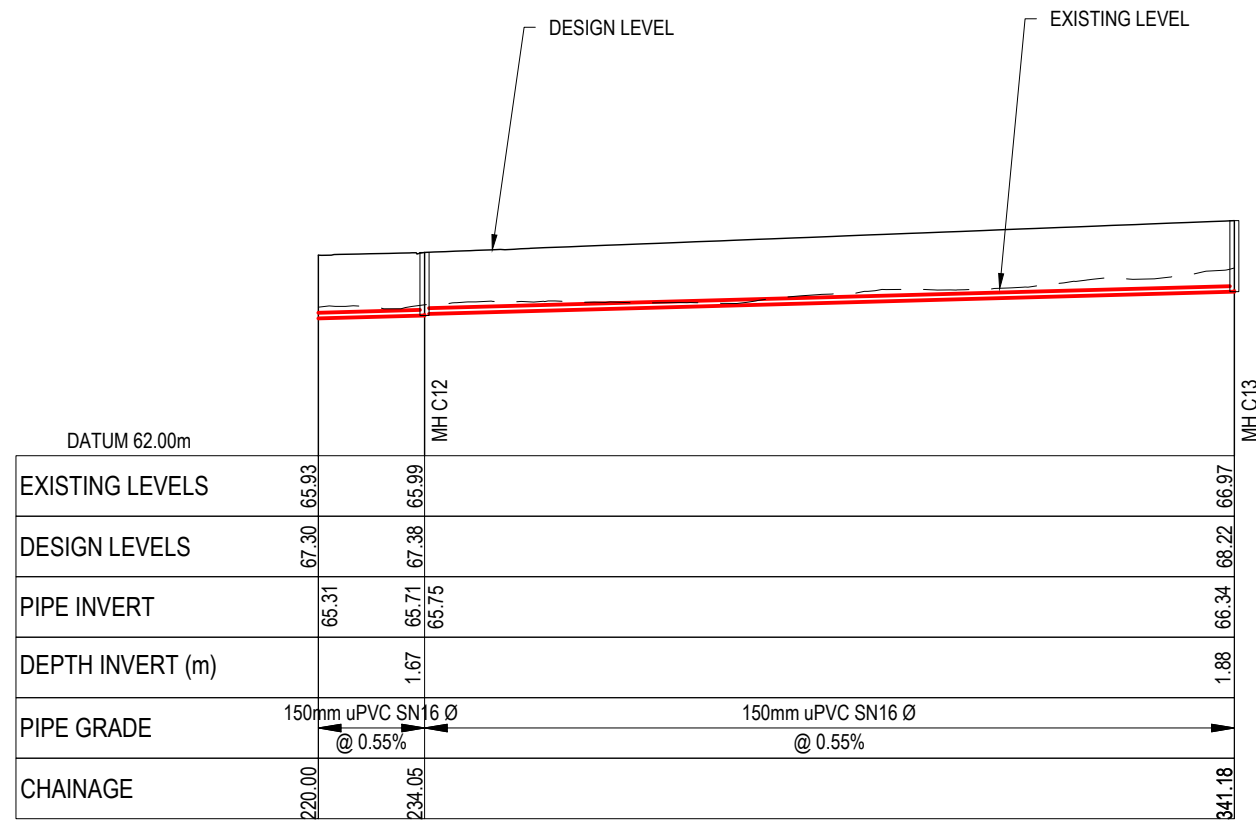

LONGSECTION - CATCHMENT C - LINE 2 CONT.
SCALE 1:1000 HORI & 1:200 VERTICAL @ A3

D	FAST TRACK APP	RJM	11/2025
C	FAST TRACK APP	MKS	05/2025
B	FAST TRACK APP	RJM	04/2025
A	FAST TRACK APP	MKS	04/2025
Rev	Description	By	Date
	Survey	MAVEN	05/2024
	Design	MKS	04/2025
	Drawn	MKS	04/2025
	Checked	DJM	05/2025

M Maven Associates
09 571 0050
info@maven.co.nz
www.maven.co.nz
5 Owens Road, Epsom
Auckland 1023

Project
**ASHBOURNE
RESIDENTIAL
FOR
MATAMATA
DEVELOPMENTS LTD**

Title
**PROPOSED
WASTEWATER
LONGSECTIONS**

Project no.	289001
Scale	AS SHOWN
Cad file	C500-WASTEWATER.DWG
Drawing no.	C520-19
Rev	D

RESOURCE CONSENT

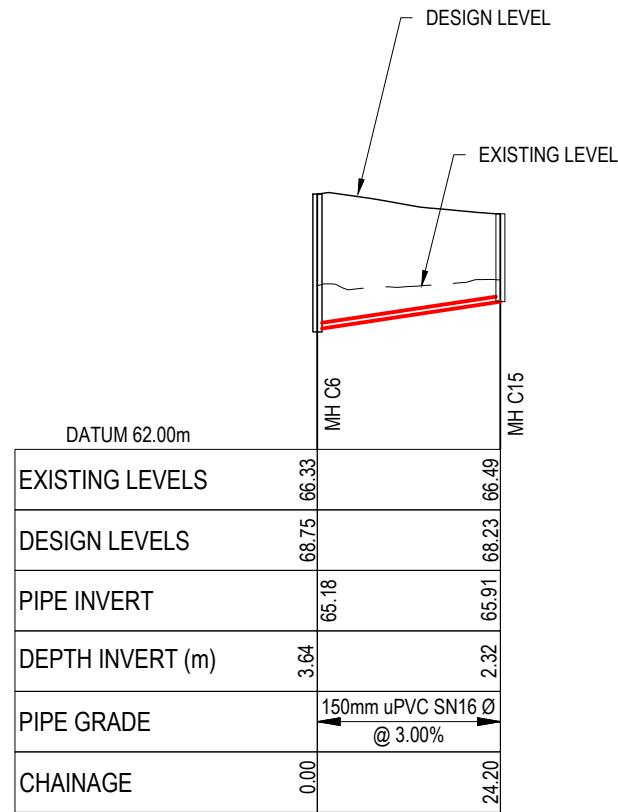

LONGSECTION - CATCHMENT C - LINE 3
SCALE 1:1000 HORI & 1:200 VERTICAL @ A3

- Notes
- All works to be in accordance with Waikato Regional Infrastructure Technical Specifications.
 - Co-ordinates in terms of NZ Geodetic Datum Mount Eden 2000.
 - Levels in terms of the New Zealand Vertical Datum 2016.
 - It is the Contractors responsibility to locate all services that may be affected by his operations.
 - Approved hardfill is to be used in backfilling of all road crossings to council standards.
 - Heavy duty manhole lids and frames to be used in trafficked areas, all manholes shall have stainless grates installed.
 - All lines are to be 150mmØ PVC Class SN16 unless shown otherwise.
 - All lot connections are to be 100mmØ PVC unless shown otherwise.
 - 150mmØ pipes that do not terminate in a manhole must be terminated with a 100mmØ on a 150mmØ london junction and blank cap.
 - Manhole diameters shown on structure label are internal diameter.
 - Measurements shown on the lot connections are the distance from the centre of the downstream manhole to the lot connection position within the lot boundary.
 - Manhole slab and cover to be rotated to avoid the footpath edge for manholes on footpath.
 - Pipe lengths shown on plan are from upstream pipe invert to downstream pipe invert.

Legend
 ——— EX GROUND LEVEL
 ——— PROP GROUND LEVEL

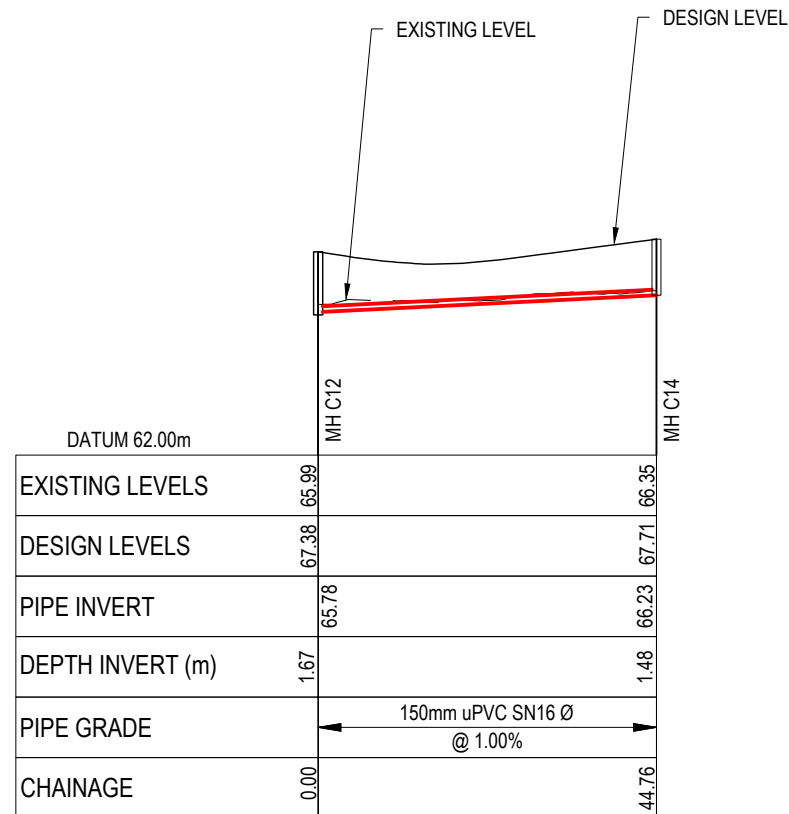

LONGSECTION - CATCHMENT C - LINE 4
SCALE 1:1000 HORI & 1:200 VERTICAL @ A3

D	FAST TRACK APP	RJM	11/2025
C	FAST TRACK APP	MKS	05/2025
B	FAST TRACK APP	RJM	04/2025
A	FAST TRACK APP	MKS	04/2025
Rev	Description	By	Date
	Survey	MAVEN	05/2024
	Design	MKS	04/2025
	Drawn	MKS	04/2025
	Checked	DJM	05/2025



Project
**ASHBOURNE
 RESIDENTIAL
 FOR
 MATAMATA
 DEVELOPMENTS LTD**

Title
**PROPOSED
 WASTEWATER
 LONGSECTIONS**

Project no.	289001		
Scale	AS SHOWN		
Cad file	C500-WASTEWATER.DWG		
Drawing no.	C520-20	Rev	D

DATE: 3/20/25 FILEPATH: F:\MATEW\HAMPTON\6 PROJECTS\28901 - STATION ROAD\ DRAWING\11 - ASHBOURNE RESIDENTIAL\RAW\DECISION\DWG\MATEW\DWG

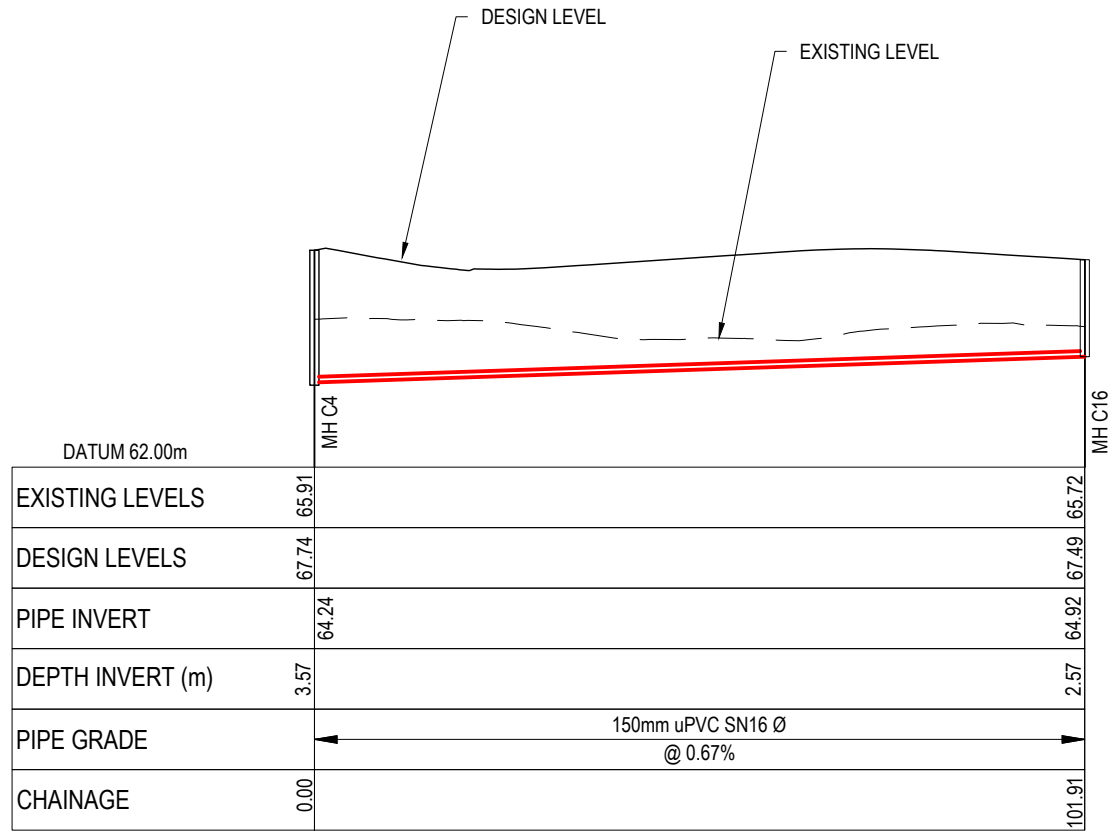

LONGSECTION - CATCHMENT C - LINE 5
SCALE 1:1000 HORI & 1:200 VERTICAL @ A3

- Notes
- All works to be in accordance with Waikato Regional Infrastructure Technical Specifications.
 - Co-ordinates in terms of NZ Geodetic Datum Mount Eden 2000.
 - Levels in terms of the New Zealand Vertical Datum 2016.
 - It is the Contractors responsibility to locate all services that may be affected by his operations.
 - Approved hardfill is to be used in backfilling of all road crossings to council standards.
 - Heavy duty manhole lids and frames to be used in trafficked areas, all manholes shall have stainless grates installed.
 - All lines are to be 150mmØ PVC Class SN16 unless shown otherwise.
 - All lot connections are to be 100mmØ PVC unless shown otherwise.
 - 150mmØ pipes that do not terminate in a manhole must be terminated with a 100mmØ on a 150mmØ london junction and blank cap.
 - Manhole diameters shown on structure label are internal diameter.
 - Measurements shown on the lot connections are the distance from the centre of the downstream manhole to the lot connection position within the lot boundary.
 - Manhole slab and cover to be rotated to avoid the footpath edge for manholes on footpath.
 - Pipe lengths shown on plan are from upstream pipe invert to downstream pipe invert.
- Legend
- EX GROUND LEVEL
 - PROP GROUND LEVEL

D	FAST TRACK APP	RJM	11/2025
C	FAST TRACK APP	MKS	05/2025
B	FAST TRACK APP	RJM	04/2025
A	FAST TRACK APP	MKS	04/2025
Rev	Description	By	Date
	Survey	MAVEN	05/2024
	Design	MKS	04/2025
	Drawn	MKS	04/2025
	Checked	DJM	05/2025



Project
ASHBOURNE RESIDENTIAL FOR MATAMATA DEVELOPMENTS LTD

Title
PROPOSED WASTEWATER LONGSECTIONS

Project no.	289001
Scale	AS SHOWN
Cad file	C500-WASTEWATER.DWG
Drawing no.	C520-21
Rev	D

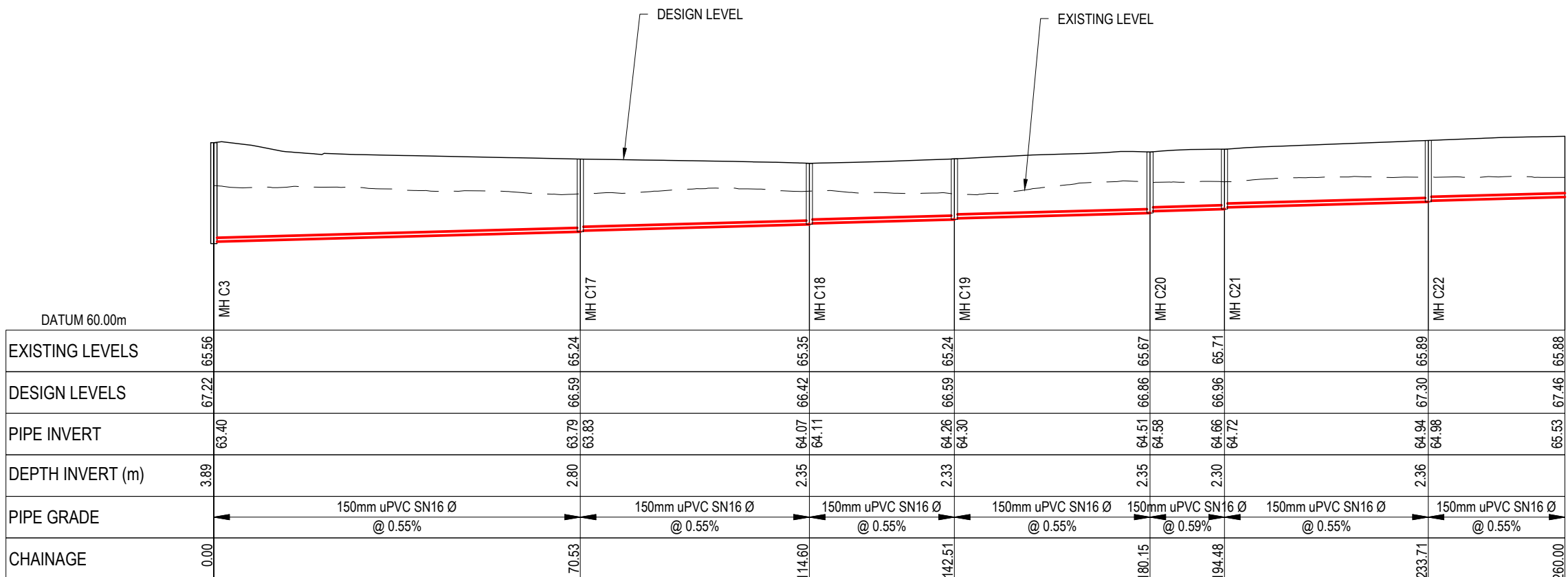

LONGSECTION - CATCHMENT C - LINE 6
SCALE 1:1000 HORI & 1:200 VERTICAL @ A3

RESOURCE CONSENT

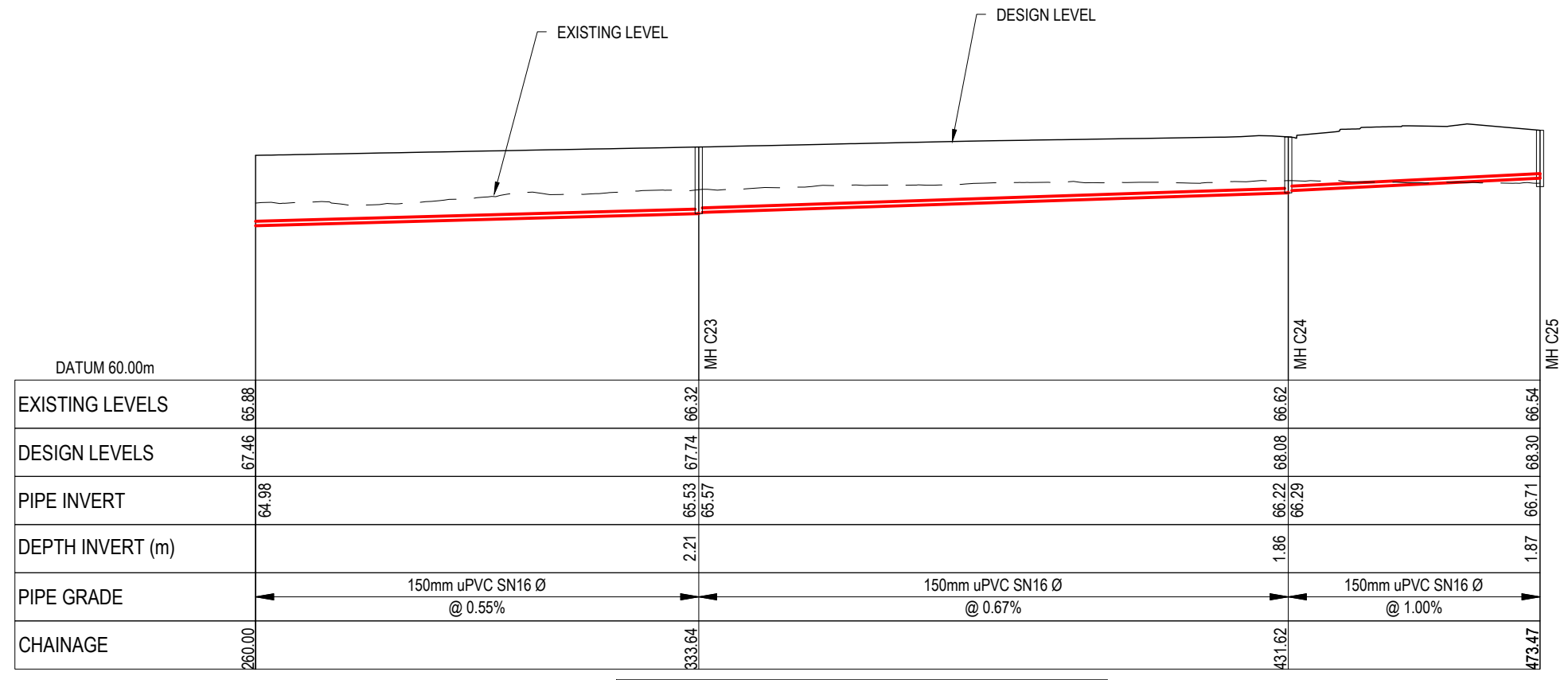

LONGSECTION - CATCHMENT C - LINE 6 CONT.
SCALE 1:1000 HORI & 1:200 VERTICAL @ A3

- Notes
- All works to be in accordance with Waikato Regional Infrastructure Technical Specifications.
 - Co-ordinates in terms of NZ Geodetic Datum Mount Eden 2000.
 - Levels in terms of the New Zealand Vertical Datum 2016.
 - It is the Contractors responsibility to locate all services that may be affected by his operations.
 - Approved hardfill is to be used in backfilling of all road crossings to council standards.
 - Heavy duty manhole lids and frames to be used in trafficked areas, all manholes shall have stainless grates installed.
 - All lines are to be 150mmØ PVC Class SN16 unless shown otherwise.
 - All lot connections are to be 100mmØ PVC unless shown otherwise.
 - 150mmØ pipes that do not terminate in a manhole must be terminated with a 100mmØ on a 150mmØ london junction and blank cap.
 - Manhole diameters shown on structure label are internal diameter.
 - Measurements shown on the lot connections are the distance from the centre of the downstream manhole to the lot connection position within the lot boundary.
 - Manhole slab and cover to be rotated to avoid the footpath edge for manholes on footpath.
 - Pipe lengths shown on plan are from upstream pipe invert to downstream pipe invert.
- Legend
- EX GROUND LEVEL
 - PROP GROUND LEVEL

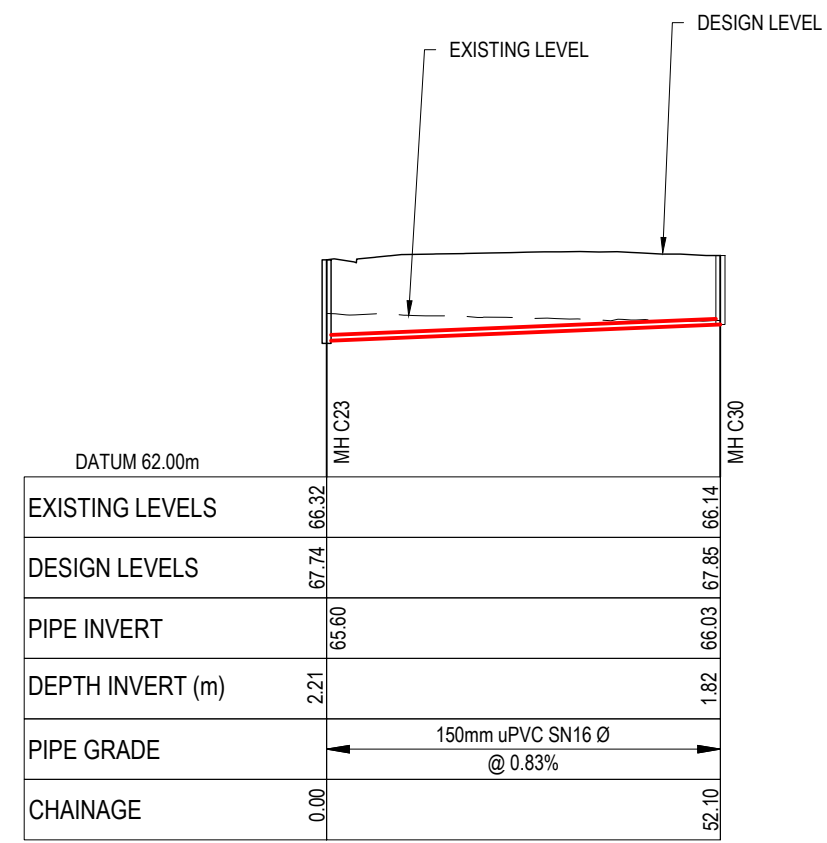

LONGSECTION - CATCHMENT C - LINE 7
SCALE 1:1000 HORI & 1:200 VERTICAL @ A3

E	FAST TRACK APP	MKS	03/2026
D	FAST TRACK APP	RJM	11/2025
C	FAST TRACK APP	MKS	05/2025
B	FAST TRACK APP	RJM	04/2025
Rev	Description	By	Date
	Survey	MAVEN	05/2024
	Design	MKS	04/2025
	Drawn	MKS	04/2025
	Checked	DJM	05/2025

M Maven Associates
09 571 0050
info@maven.co.nz
www.maven.co.nz
5 Owens Road, Epsom
Auckland 1023

Project
**ASHBOURNE
RESIDENTIAL
FOR
MATAMATA
DEVELOPMENTS LTD**

Title
**PROPOSED
WASTEWATER
LONGSECTIONS**

Project no.	289001
Scale	AS SHOWN
Cad file	C500-WASTEWATER.DWG
Drawing no.	C520-22
Rev	E

DATE: 3/2/25 FILEPATH: F:\MVEN\HAMILTON\6 PROJECTS\28901 - STATION ROAD\ DRAWING\11 - ASHBOURNE RESIDENTIAL\RA\28901-WASTE\WATER\DWG

RESOURCE CONSENT

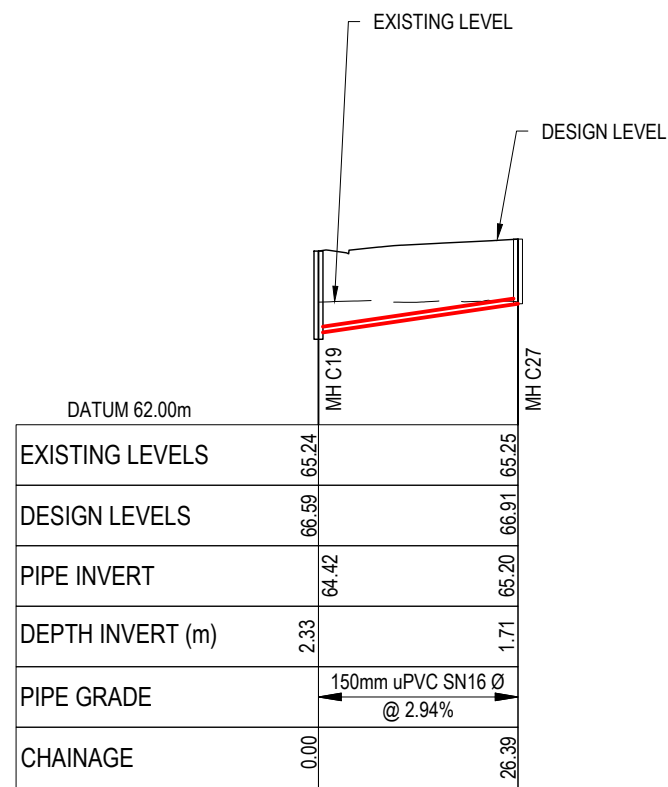

LONGSECTION - CATCHMENT C - LINE 9
SCALE 1:1000 HORI & 1:200 VERTICAL @ A3

- Notes
- All works to be in accordance with Waikato Regional Infrastructure Technical Specifications.
 - Co-ordinates in terms of NZ Geodetic Datum Mount Eden 2000.
 - Levels in terms of the New Zealand Vertical Datum 2016.
 - It is the Contractors responsibility to locate all services that may be affected by his operations.
 - Approved hardfill is to be used in backfilling of all road crossings to council standards.
 - Heavy duty manhole lids and frames to be used in trafficked areas, all manholes shall have stainless grates installed.
 - All lines are to be 150mmØ PVC Class SN16 unless shown otherwise.
 - All lot connections are to be 100mmØ PVC unless shown otherwise.
 - 150mmØ pipes that do not terminate in a manhole must be terminated with a 100mmØ on a 150mmØ london junction and blank cap.
 - Manhole diameters shown on structure label are internal diameter.
 - Measurements shown on the lot connections are the distance from the centre of the downstream manhole to the lot connection position within the lot boundary.
 - Manhole slab and cover to be rotated to avoid the footpath edge for manholes on footpath.
 - Pipe lengths shown on plan are from upstream pipe invert to downstream pipe invert.

Legend
 ——— EX GROUND LEVEL
 ——— PROP GROUND LEVEL

E	FAST TRACK APP	MKS	03/2026
D	FAST TRACK APP	RJM	11/2025
C	FAST TRACK APP	MKS	05/2025
B	FAST TRACK APP	RJM	04/2025
Rev	Description	By	Date
	Survey	MAVEN	05/2024
	Design	MKS	04/2025
	Drawn	MKS	04/2025
	Checked	DJM	05/2025



Project
**ASHBOURNE
 RESIDENTIAL
 FOR
 MATAMATA
 DEVELOPMENTS LTD**

Title
**PROPOSED
 WASTEWATER
 LONGSECTIONS**

Project no.	289001		
Scale	AS SHOWN		
Cad file	C500-WASTEWATER.DWG		
Drawing no.	C520-23	Rev	E

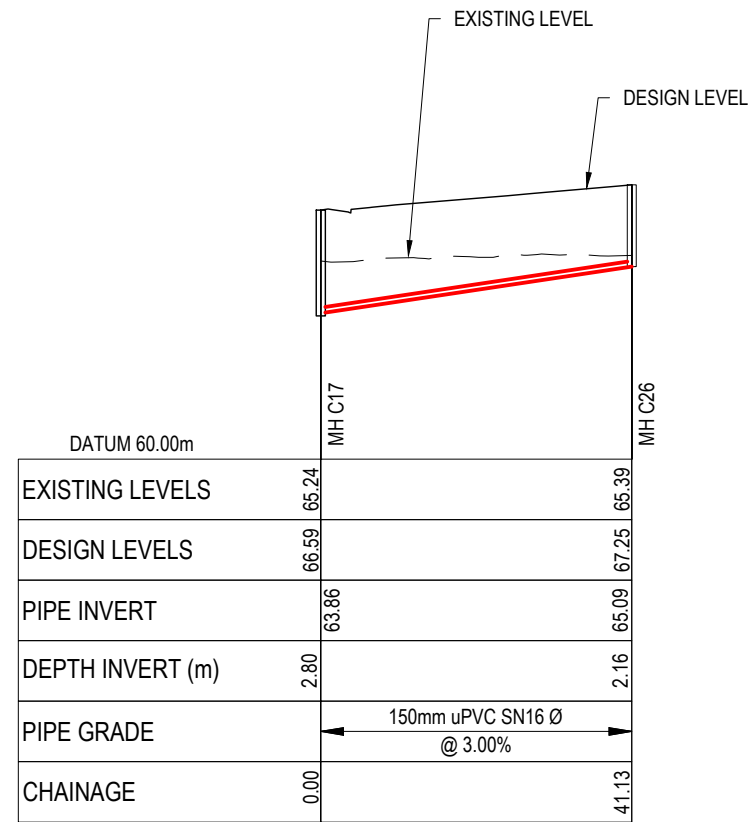

LONGSECTION - CATCHMENT C - LINE 10
SCALE 1:1000 HORI & 1:200 VERTICAL @ A3

- Notes
- All works to be in accordance with Waikato Regional Infrastructure Technical Specifications.
 - Co-ordinates in terms of NZ Geodetic Datum Mount Eden 2000.
 - Levels in terms of the New Zealand Vertical Datum 2016.
 - It is the Contractors responsibility to locate all services that may be affected by his operations.
 - Approved hardfill is to be used in backfilling of all road crossings to council standards.
 - Heavy duty manhole lids and frames to be used in trafficked areas, all manholes shall have stainless grates installed.
 - All lines are to be 150mmØ PVC Class SN16 unless shown otherwise.
 - All lot connections are to be 100mmØ PVC unless shown otherwise.
 - 150mmØ pipes that do not terminate in a manhole must be terminated with a 100mmØ on a 150mmØ london junction and blank cap.
 - Manhole diameters shown on structure label are internal diameter.
 - Measurements shown on the lot connections are the distance from the centre of the downstream manhole to the lot connection position within the lot boundary.
 - Manhole slab and cover to be rotated to avoid the footpath edge for manholes on footpath.
 - Pipe lengths shown on plan are from upstream pipe invert to downstream pipe invert.

Legend
 ——— EX GROUND LEVEL
 ——— PROP GROUND LEVEL

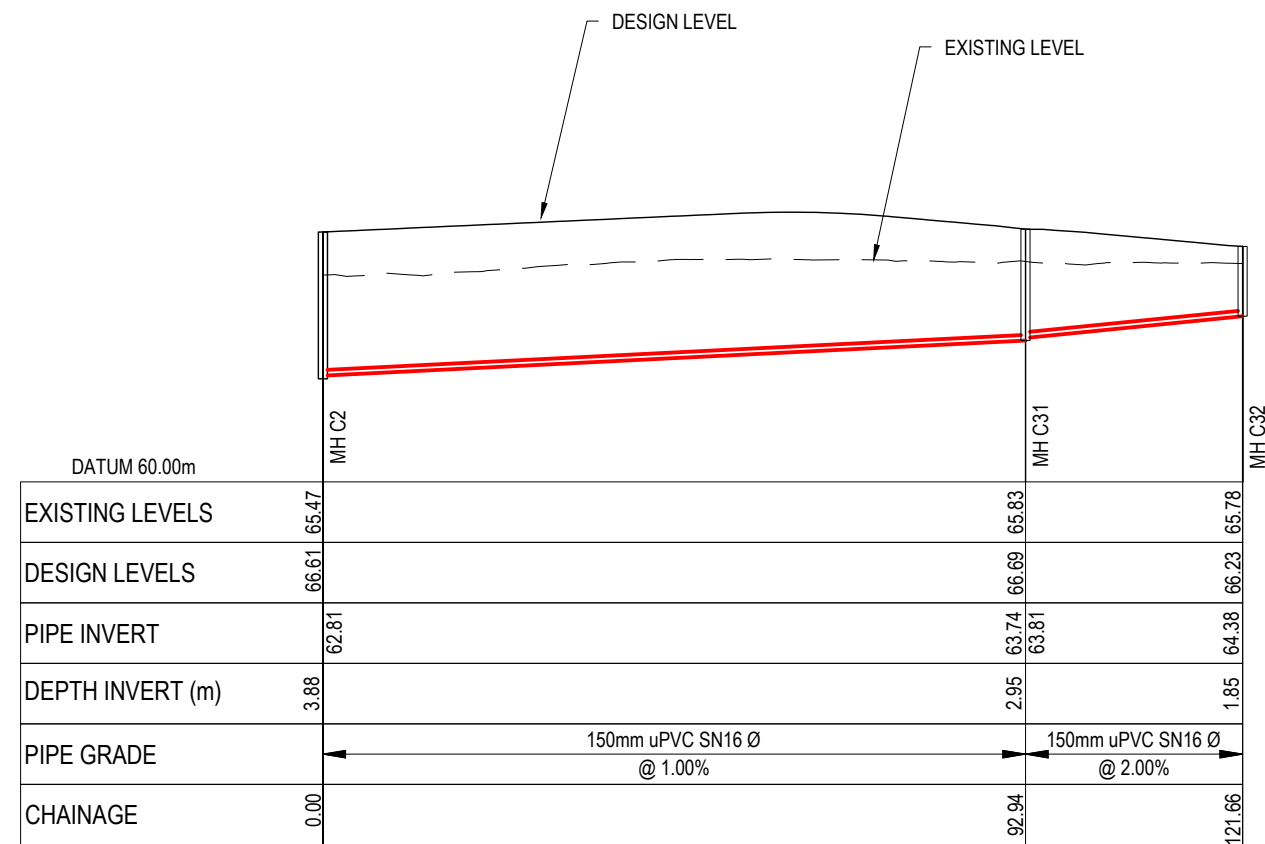

LONGSECTION - CATCHMENT C - LINE 11
SCALE 1:1000 HORI & 1:200 VERTICAL @ A3

D	FAST TRACK APP	RJM	11/2025
C	FAST TRACK APP	MKS	05/2025
B	FAST TRACK APP	RJM	04/2025
A	FAST TRACK APP	MKS	04/2025
Rev	Description	By	Date
	Survey	MAVEN	05/2024
	Design	MKS	04/2025
	Drawn	MKS	04/2025
	Checked	DJM	05/2025

Maven Associates
 09 571 0050
 info@maven.co.nz
 www.maven.co.nz
 5 Owens Road, Epsom
 Auckland 1023

Project
**ASHBOURNE
 RESIDENTIAL
 FOR
 MATAMATA
 DEVELOPMENTS LTD**

Title
**PROPOSED
 WASTEWATER
 LONGSECTIONS**

Project no.	289001
Scale	AS SHOWN
Cad file	C500-WASTEWATER.DWG
Drawing no.	C520-24
Rev	D

DATE: 3/2/25 FILEPATH: F:\MVEN\HAMITON\6 PROJECTS\289001 - STATION ROAD\ DRAWING\11 - ASHBOURNE RESIDENTIAL\RFAT DECISION\20-WASTEWATER.DWG

RESOURCE CONSENT