

## **Combined Hauraki District Council and Waikato Regional Council Consents**

Attachment 1 – Waihi North Project Areas

Attachment 2 – Proposed Closure Planting

Attachment 3 - Post Closure Proposed Trust Land Identification and Records of Title

Attachment 4 – Post Closure Proposed Trust Land Map

## ATTACHMENT 1 – WAIHI NORTH PROJECT AREAS

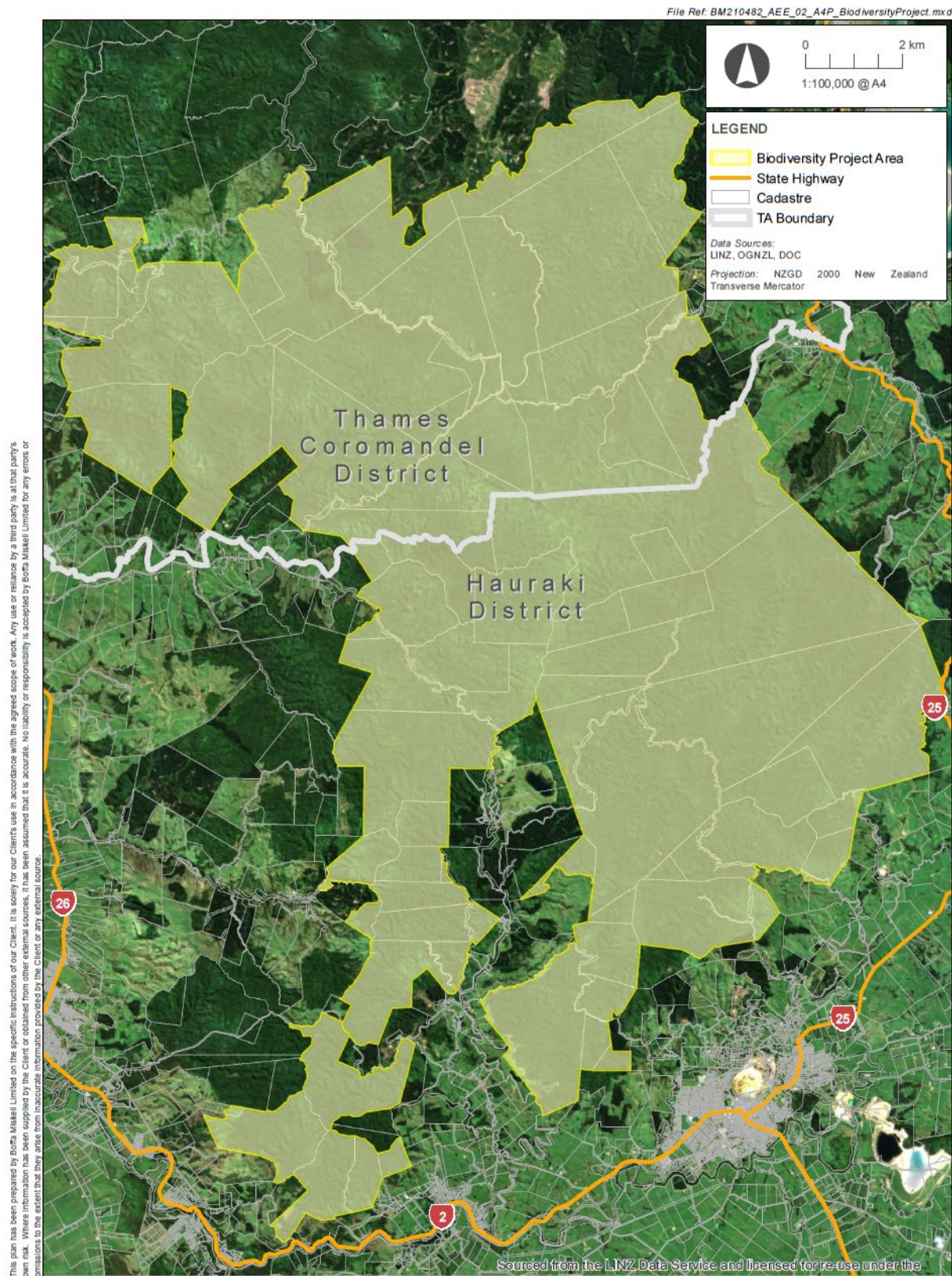

This plan has been prepared by Bora Mikaeli Limited on the specific instructions of our Client. It is solely for our Client's use in accordance with the agreed scope of work. Any use or reliance by a third party is at that party's own risk. Where information has been supplied by the Client or obtained from other external sources, it has been assumed that it is accurate. No liability or responsibility is accepted by Bora Mikaeli Limited for any errors or omissions to the extent that they arise from inaccurate information provided by the Client or any external source.

## Appendix B8: Combined Hauraki District Council and Waikato Regional Council Consent Attachments

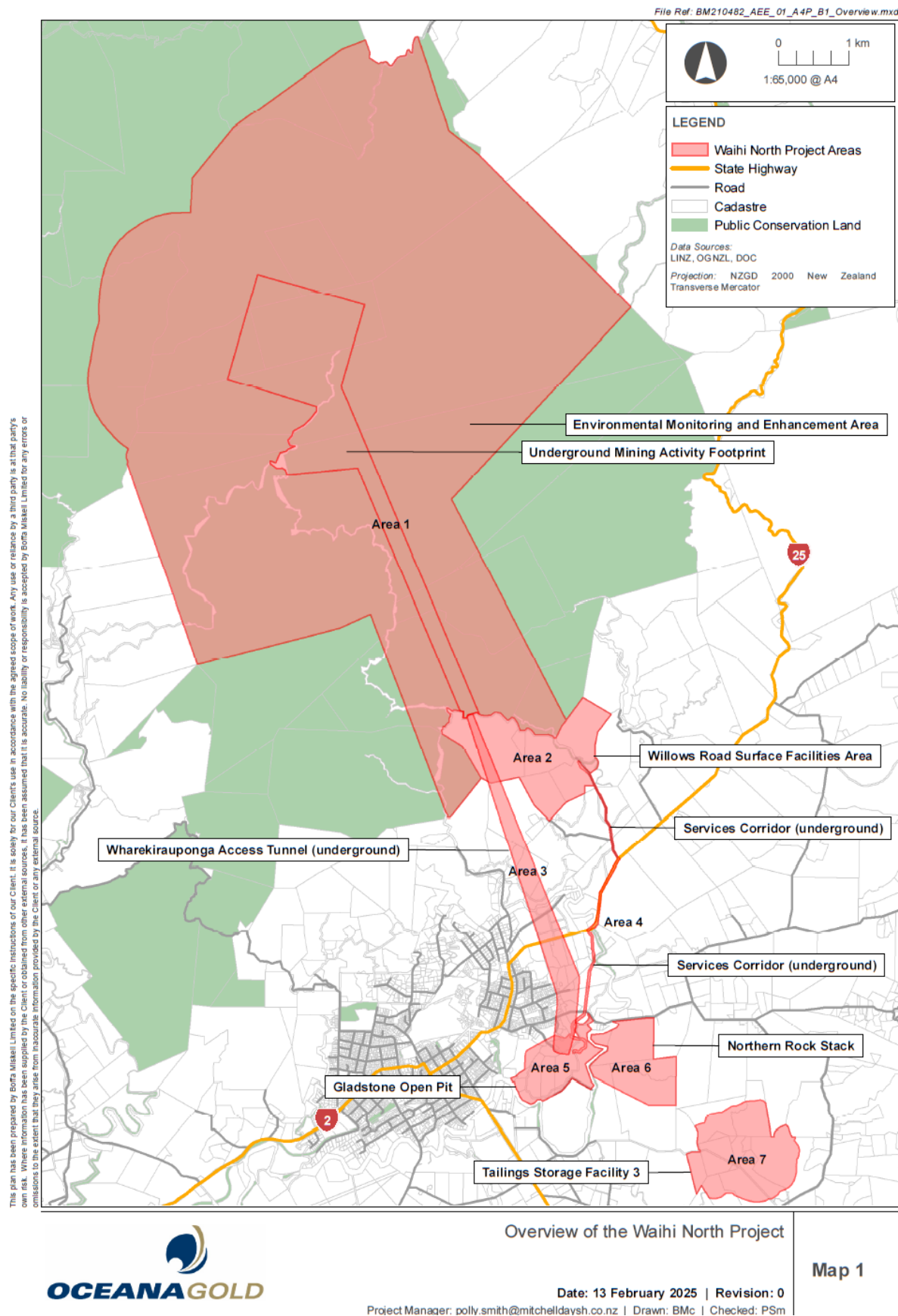



## Appendix B8: Combined Hauraki District Council and Waikato Regional Council Consent Attachments

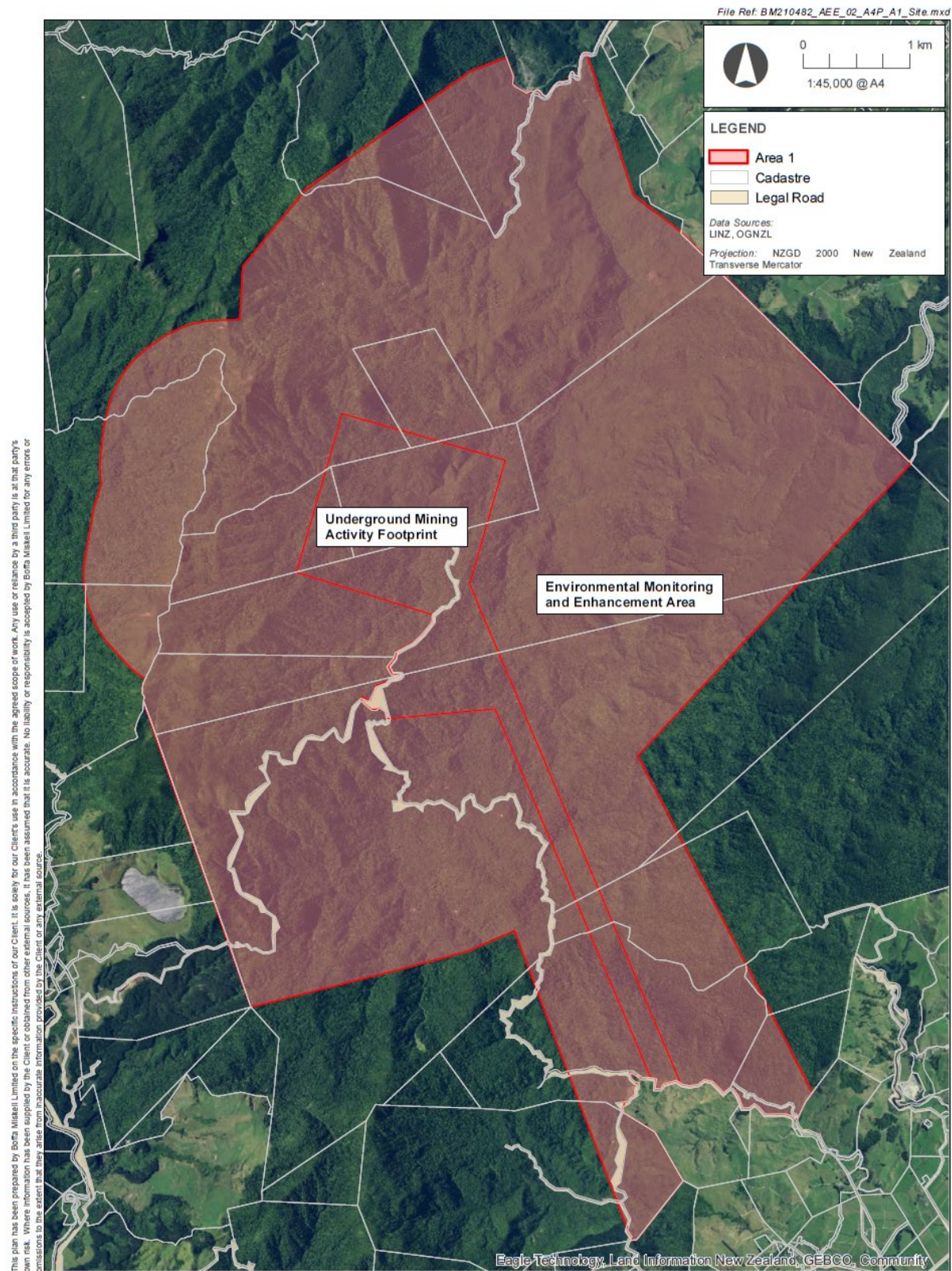

Overview of Area 1

WNP 1

Date: 24 February 2025 | Revision: 0

Project Manager: polly.smith@mitchelldaysh.co.nz | Drawn: BMC | Checked: PSM



## Appendix B8: Combined Hauraki District Council and Waikato Regional Council Consent Attachments

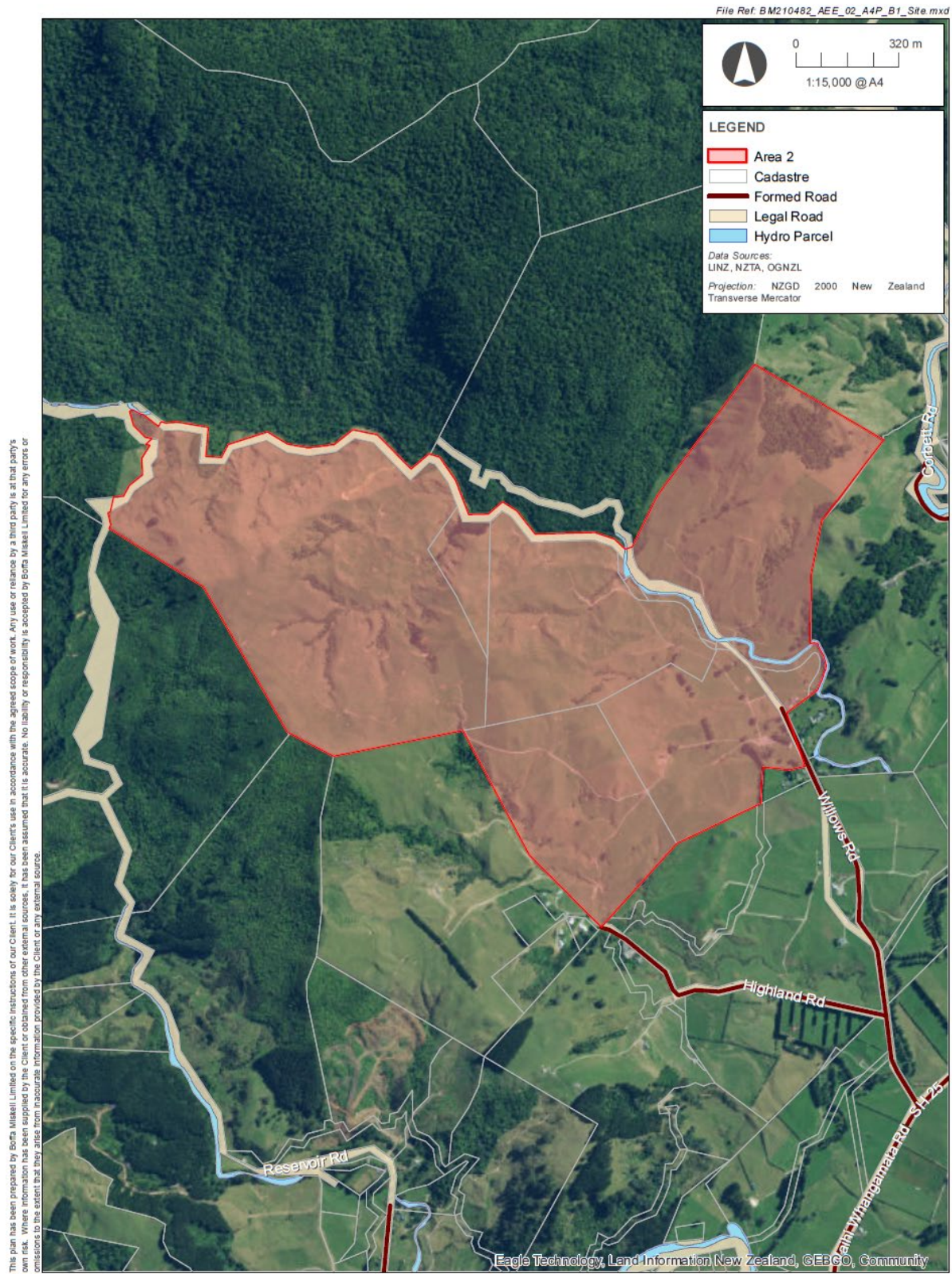

This plan has been prepared by Boffa Miskell Limited on the specific instructions of our Client. It is solely for our Client's use in accordance with the agreed scope of work. Any use or reliance by a third party is at that party's own risk. Where information has been supplied by the Client or obtained from other external sources, it has been assumed that it is accurate. No liability or responsibility is accepted by Boffa Miskell Limited for any errors or omissions to the extent that they arise from inaccurate information provided by the Client or any external source.



Overview of Area 2

WNP2

Date: 15 January 2025 | Revision: 0

Project Manager: polly.smith@mitchelldaysh.co.nz | Drawn: BMC | Checked: PSM



## Appendix B8: Combined Hauraki District Council and Waikato Regional Council Consent Attachments

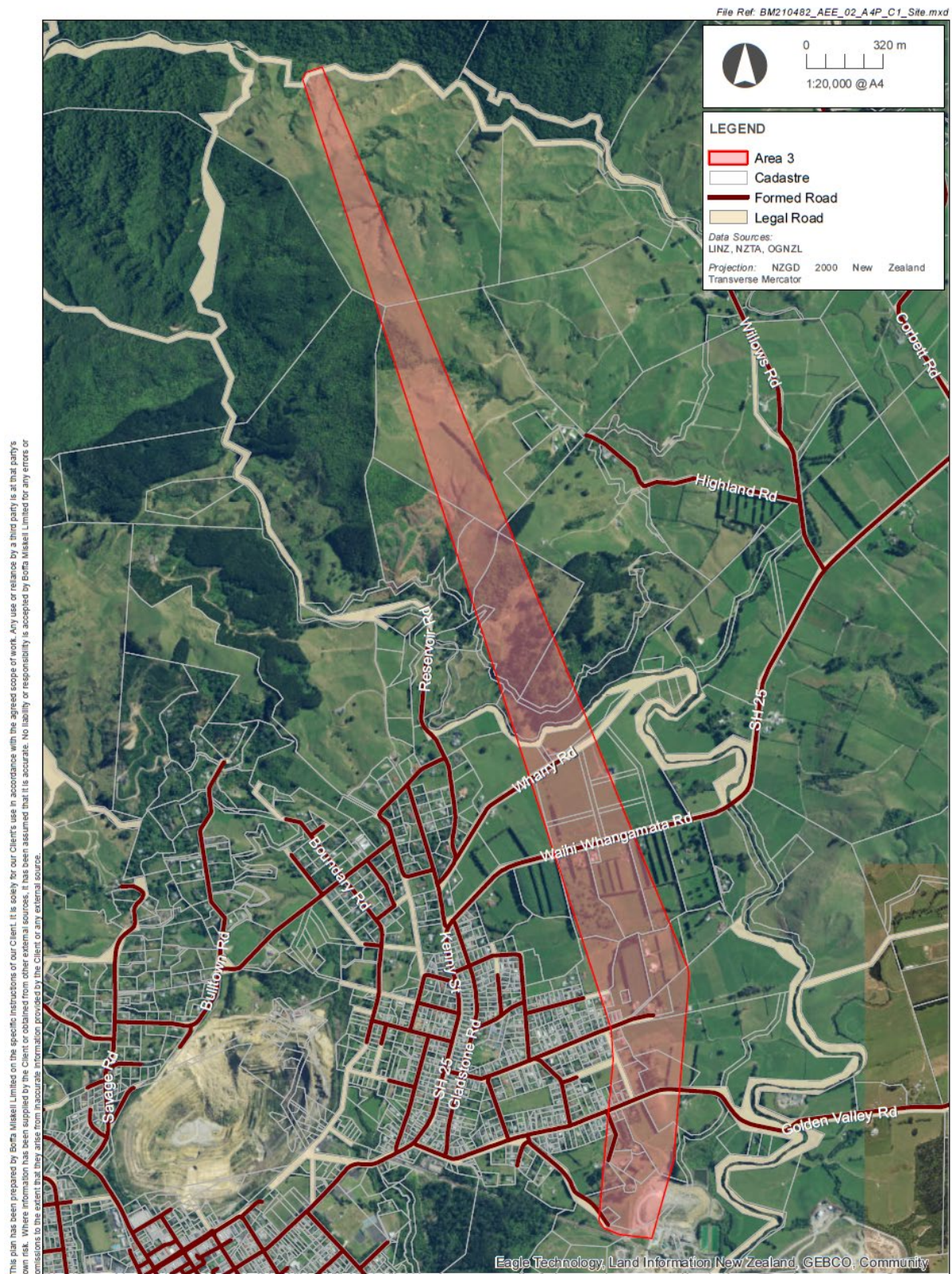

This plan has been prepared by Boffa Miskell Limited on the specific instructions of our Client. It is solely for our Client's use in accordance with the agreed scope of work. Any use or reliance by a third party is at that party's own risk. Where information has been supplied by the Client or obtained from other external sources, it has been assumed that it is accurate. No liability or responsibility is accepted by Boffa Miskell Limited for any errors or omissions to the extent that they arise from inaccurate information provided by the Client or any external source.



Overview of Area 3

WNP3

Date: 12 February 2025 | Revision: 0

Project Manager: polly.smith@mitchelldaysh.co.nz | Drawn: BMC | Checked: PSM



## Appendix B8: Combined Hauraki District Council and Waikato Regional Council Consent Attachments

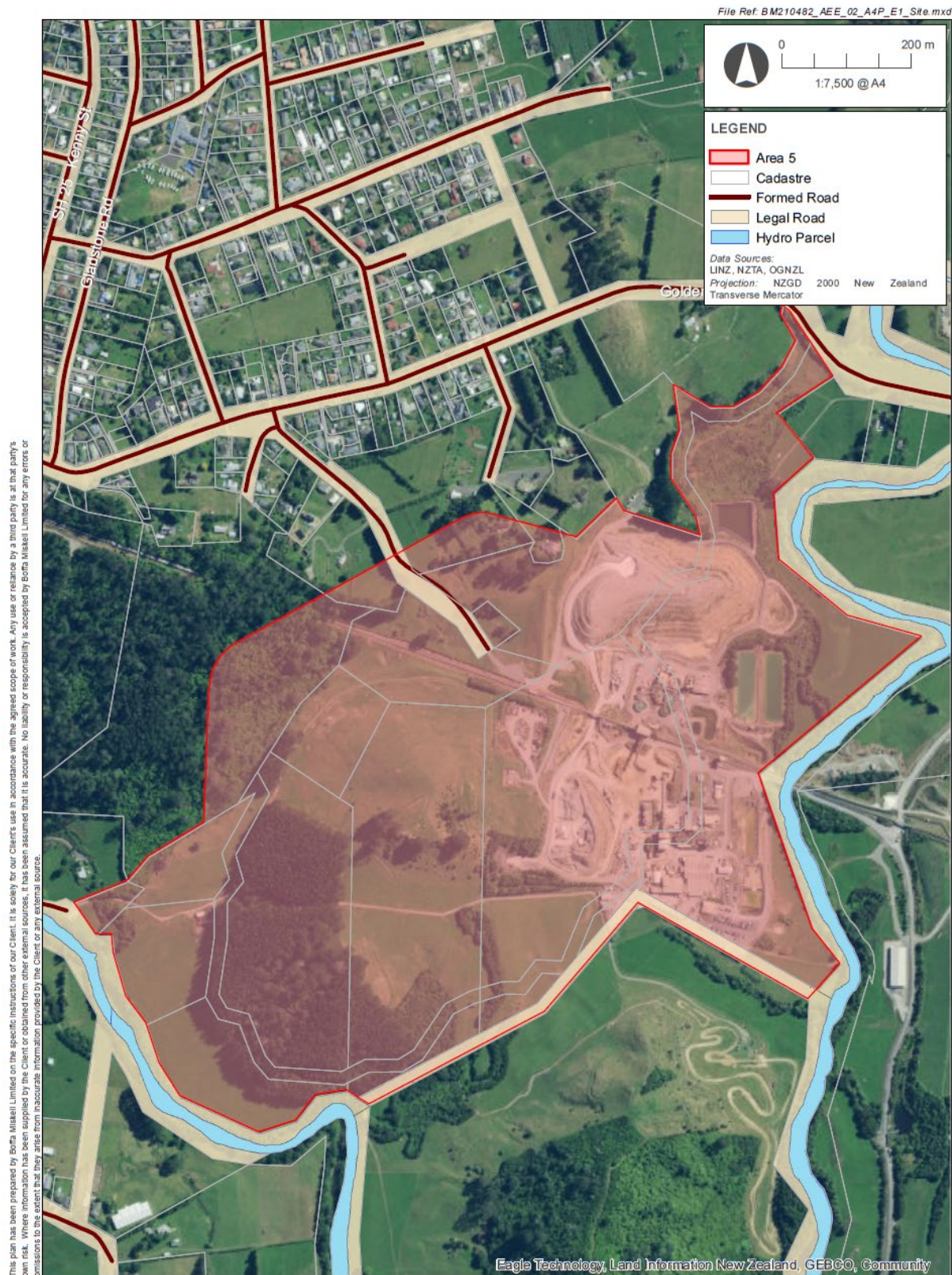

This plan has been prepared by Borma Maseill Limited on the specific instructions of our Client. It is solely for our Client's use in accordance with the agreed scope of work. Any use or reliance by a third party is at that party's own risk. Where information has been supplied by the Client or obtained from other external sources, it has been assumed that it is accurate. No liability or responsibility is accepted by Borma Maseill Limited for any errors or omissions to the extent that they arise from inaccurate information provided by the Client or any external source.



Overview of Area 5

WNP5

Date: 15 January 2025 | Revision: 0

Project Manager: polly.smith@mitchelldaysh.co.nz | Drawn: BMC | Checked: PSM



## Appendix B8: Combined Hauraki District Council and Waikato Regional Council Consent Attachments

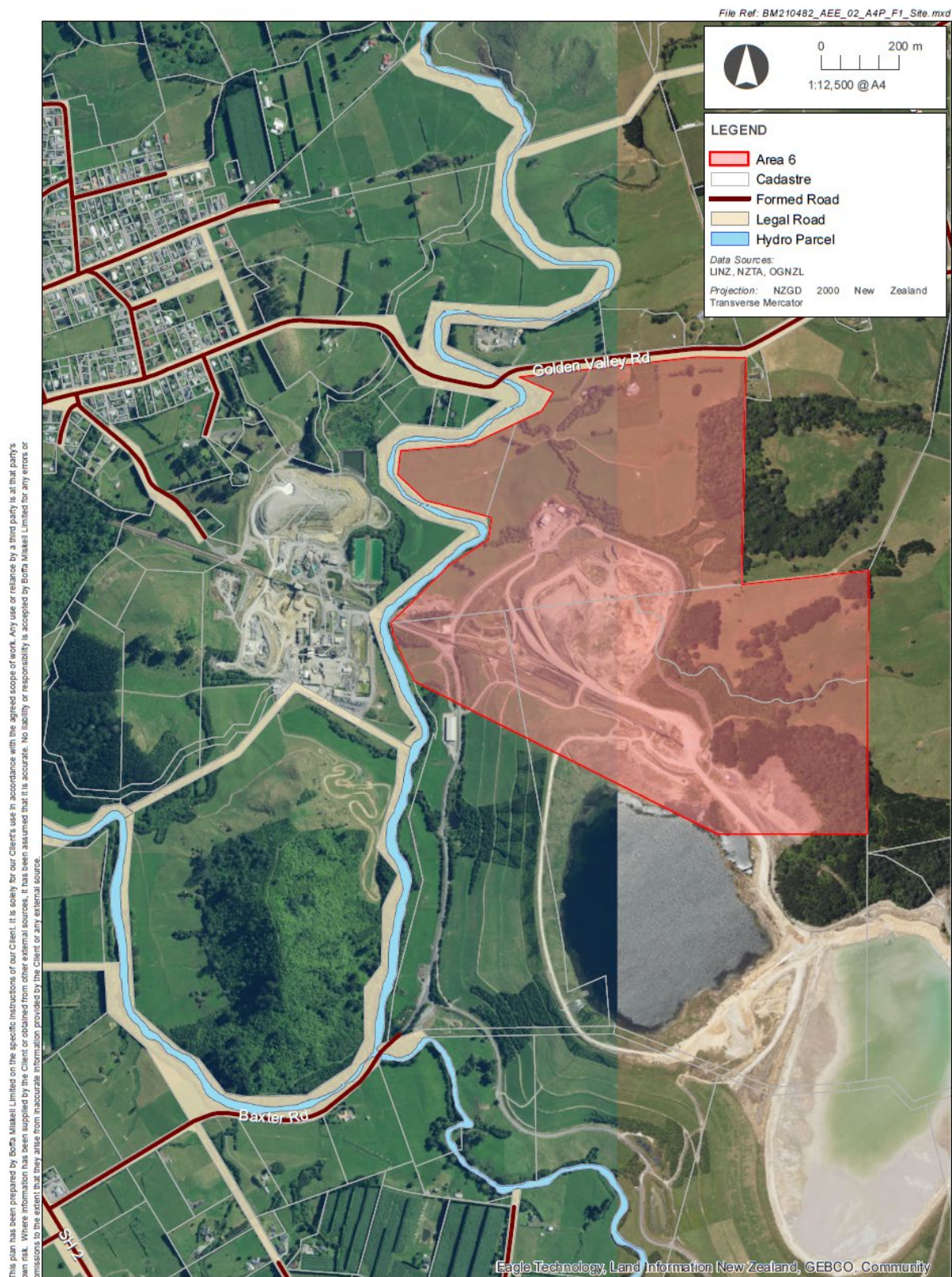

This plan has been prepared by Boffa Miskell Limited on the specific instructions of our Client. It is solely for our Client's use in accordance with the agreed scope of work. Any use or reliance by a third party is at that party's own risk. Where information has been supplied by the Client or obtained from other external sources, it has been assumed that it is accurate. No liability or responsibility is accepted by Boffa Miskell Limited for any errors or omissions to the extent that they arise from inaccurate information provided by the Client or any external source.



Overview of Area 6

WNP6

Date: 15 January 2025 | Revision: 0

Project Manager: polly.smith@mitchelldaysh.co.nz | Drawn: BMC | Checked: PSM



## Appendix B8: Combined Hauraki District Council and Waikato Regional Council Consent Attachments

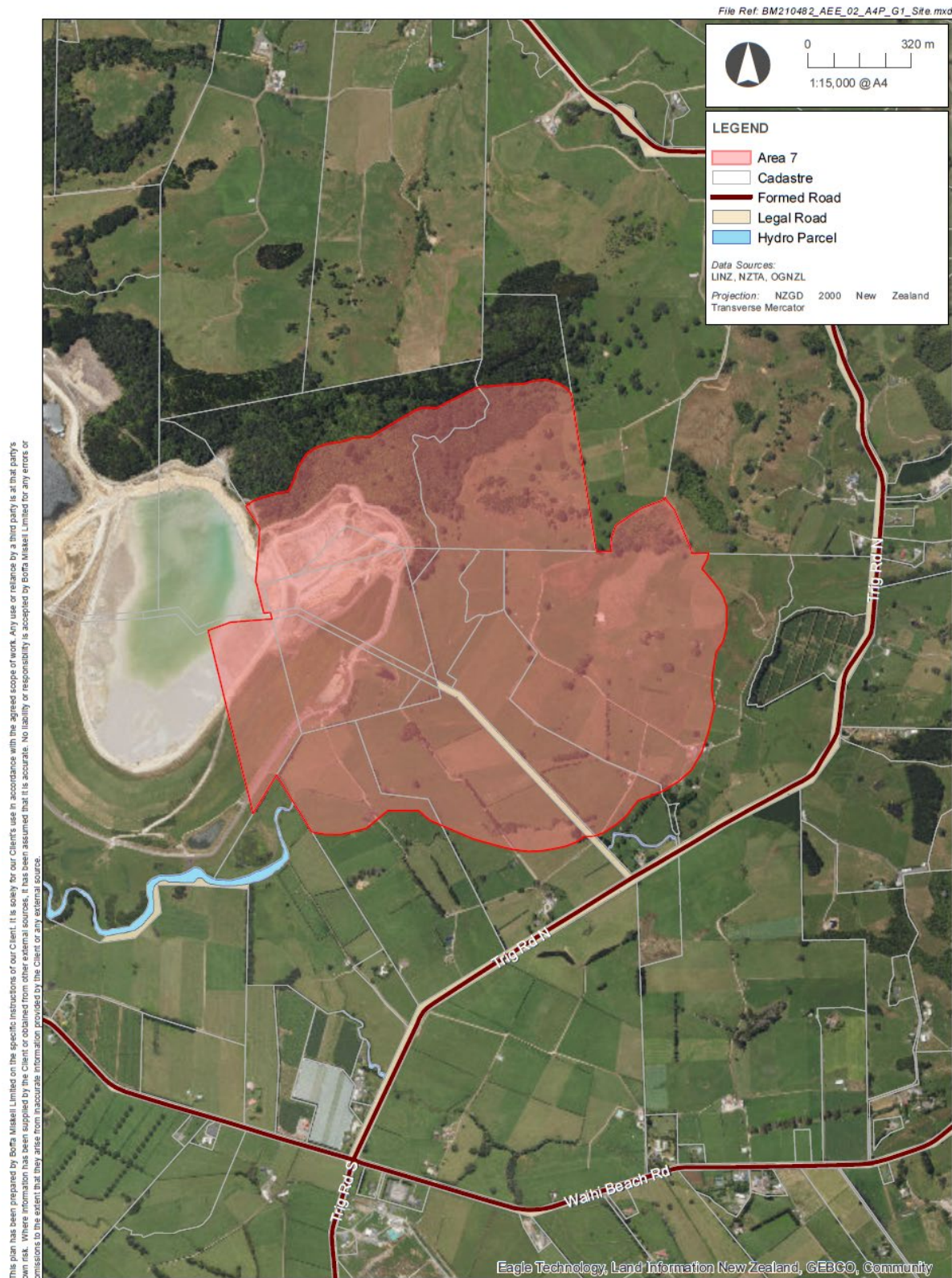

Overview of Area 7

WNP7

Date: 13 February 2025 | Revision: 0

Project Manager: polly.smith@mitchelldaysh.co.nz | Drawn: BMC | Checked: PSM



ATTACHMENT 2 – PROPOSED CLOSURE PLANTING



- KEY**
- Streams
  - Recreational trails
  - Additional riparian link opportunity
  - Pasture grass
  - Managed planting
  - Riparian planting
  - Terrestrial planting (native)
  - Wetland edge planting



**WAIHI NORTH**  
Proposed Overview Closure

Date: December 2024 Revision: 2

Plan prepared for Oesana Gold by Boffa Miskell Limited and Frank Boffa  
Project Manager: mys.girvan@boffamiskell.co.nz | Drawn: Efa | Checked: RGI







Appendix B8: Combined Hauraki District Council and Waikato Regional Council Consent Attachments

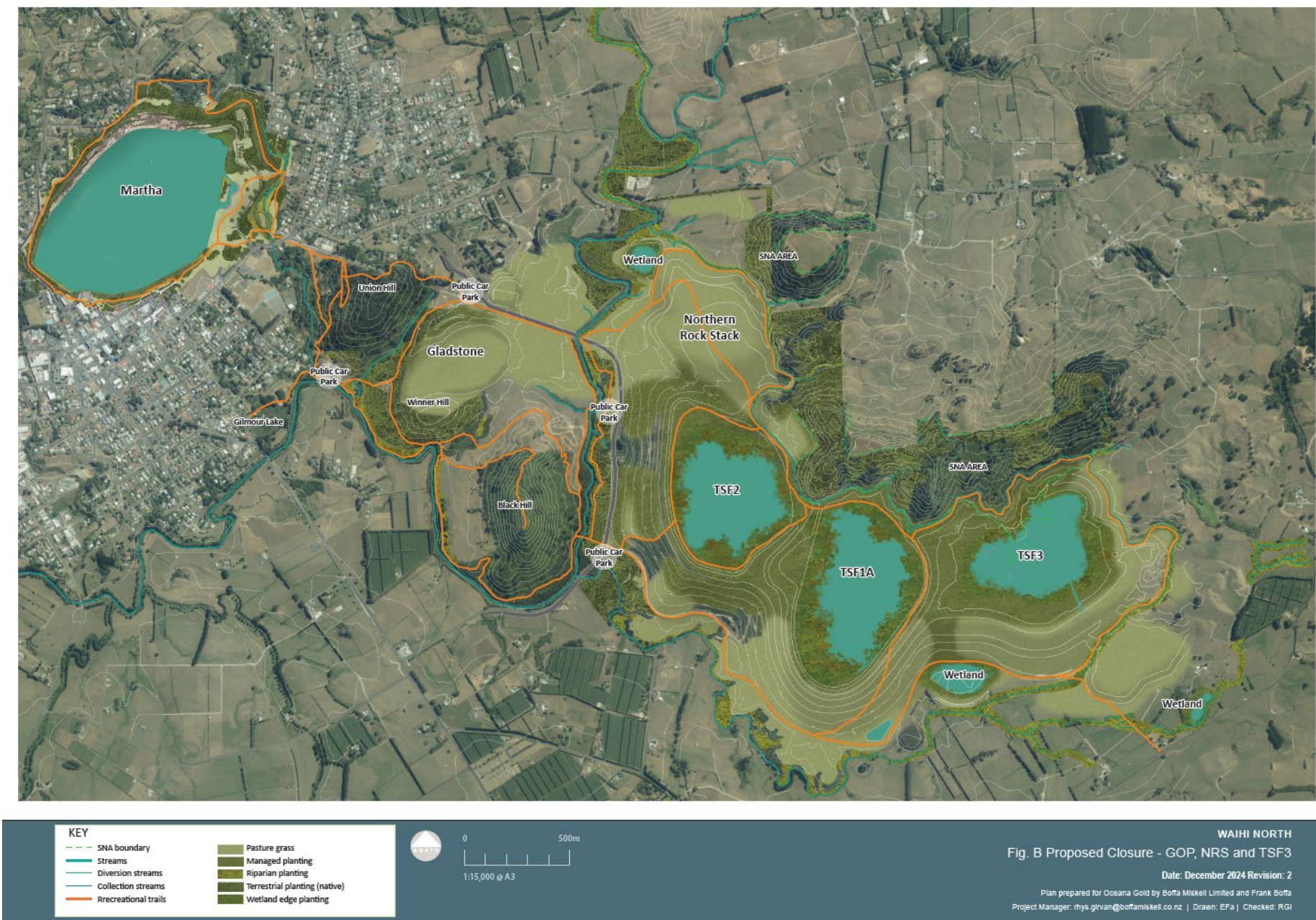



### ATTACHMENT 3 - POST CLOSURE PROPOSED TRUST LAND IDENTIFICATION AND RECORDS OF TITLE

#### Post Closure Proposed Trust Land

Legal Description	Title ID	Property Owner
Section 241 Block XVI Ohinemuri SD	SA52D/958	Waihi Gold Company Limited
Section 235 Block XVI Ohinemuri SD	SA5D/938	
Section 324 Block XVI Ohinemuri SD		
Section 58 Block XVI Ohinemuri SD	SA31D/452 SA52D/958	Union Hill Joint Venture
Section 39 Block XVI Ohinemuri SD	SA807/215	Waihi Gold Company Limited
Section 54 Block XVI Ohinemuri SD	SA807/214	Waihi Gold Company Limited
Lot 1 DPS 16309	SA15B/287	Oceana Gold (New Zealand) Limited
Lot 4 DPS 80251 Lot 1 DPS 78591 Section 221 Block XVI Ohinemuri SD Section 168 Block XVI Ohinemuri SD Lot 1 DPS 91303 Lot 2 DPS 91303 Lot 2 DPS 83054	SA65D/777	Oceana Gold (New Zealand) Limited
Lot 4 DPS 83054 Lot 3 DPS 83054 Section 164 Block XVI Ohinemuri SD Lot 1 DPS 91302 Lot 2 DPS 37150	SA65D/778	Oceana Gold (New Zealand) Limited
Section 47 Block XVI Ohinemuri SD	SA704/339	Oceana Gold (New Zealand) Limited
Lot 1 DPS 81420	SA64A/999	Oceana Gold (New Zealand) Limited
Lot 2 DP 562062 Lot 1 DPS 80251	998021	Oceana Gold (New Zealand) Limited



Appendix B8: Combined Hauraki District Council and Waikato Regional Council Consent Attachments



**RECORD OF TITLE  
UNDER LAND TRANSFER ACT 2017**  
Search Copy



  
R. W. Muir  
Registrar-General  
of Land

**Identifier** **SA52D/958**  
**Land Registration District** **South Auckland**  
**Date Registered** 08 September 1993 10:19 am

---

**Type** Permit under s81 Crown Minerals Act 1991  
**Area** 83.6504 hectares more or less  
**Legal Description** see legal description in attached title image  
**Registered Owners**  
Union Hill Joint Venture

---

**Interests**



Appendix B8: Combined Hauraki District Council and Waikato Regional Council Consent Attachments

Identifier

SA52D/958

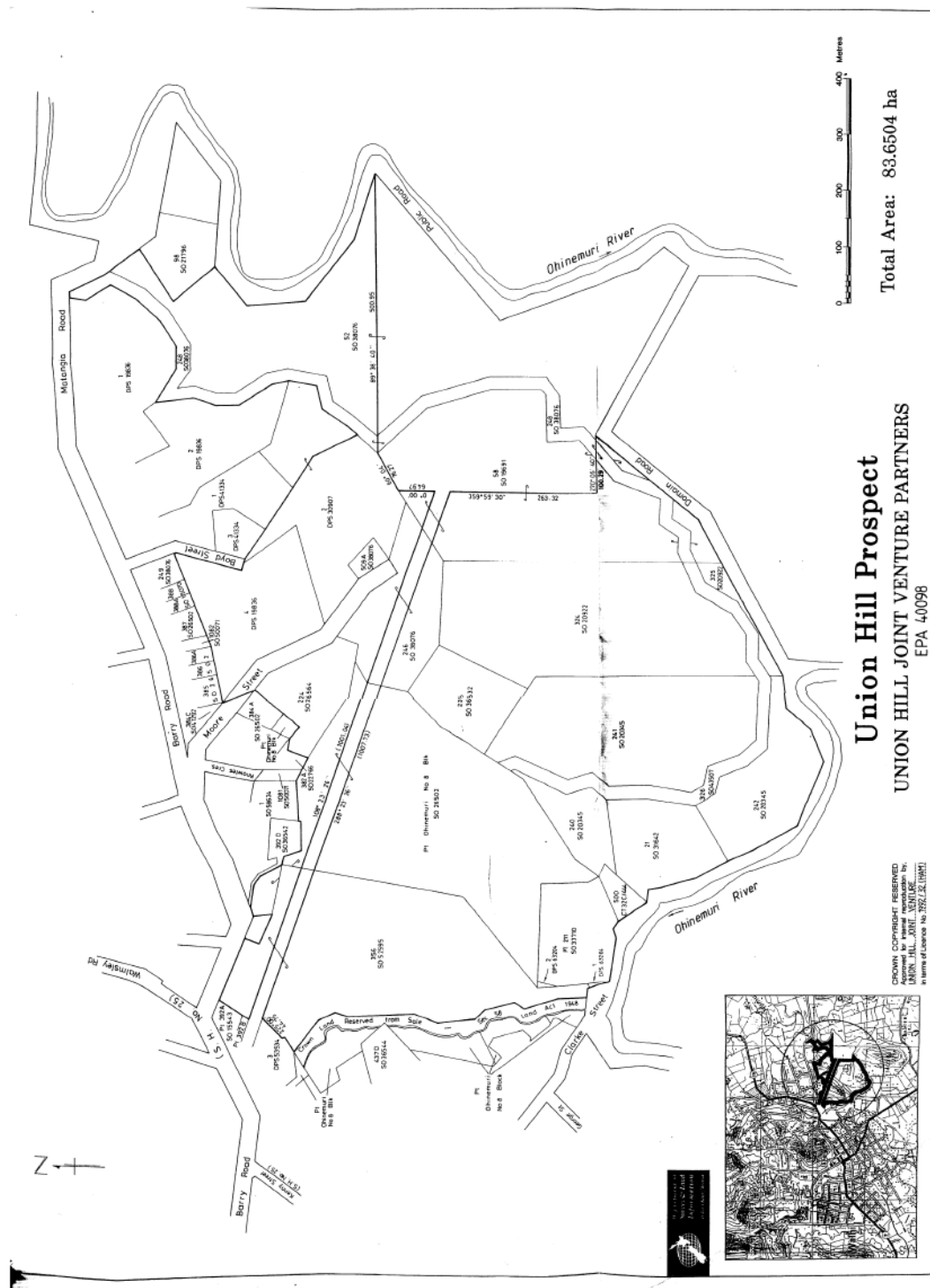



Appendix B8: Combined Hauraki District Council and Waikato Regional Council Consent Attachments



**RECORD OF TITLE**  
**UNDER LAND TRANSFER ACT 2017**  
**FREEHOLD**  
**Search Copy**



  
R.W. Muir  
Registrar-General  
of Land

**Identifier** SA5D/938  
**Land Registration District** South Auckland  
**Date Issued** 23 February 1966

**Prior References**  
SAPR1084/209

---

**Estate** Fee Simple  
**Area** 27.0684 hectares more or less  
**Legal Description** Section 21, Section 235, Section 240-242  
and Section 324-325 Block XVI Ohinemuri  
Survey District

**Registered Owners**  
Waihi Gold Company Limited

---

**Interests**

Saving and excepting all minerals within the meaning of the Land Act 1924 on or under the land and reserving always to Her Majesty the Queen and all persons lawfully entitled to work the said minerals a right of ingress egress and regress over the said land

Subject to Section 315 Land Act 1924

Subject to a right (in gross) to transmit electricity over parts marked B and C on DP 330696 in favour of Powerco Limited created by Easement Instrument 6411551.8 - 9.5.2005 at 9:00 am

Subject to a right (in gross) to convey electricity over part marked H on DP 391298 in favour of Powerco Limited created by Easement Instrument 7565335.1 - 4.10.2007 at 9:00 am

10092628.5 Mortgage to BNP Paribas - 13.11.2015 at 11:03 am



Identifier

SA5D/938

## XVI Ohinemuri S.D.

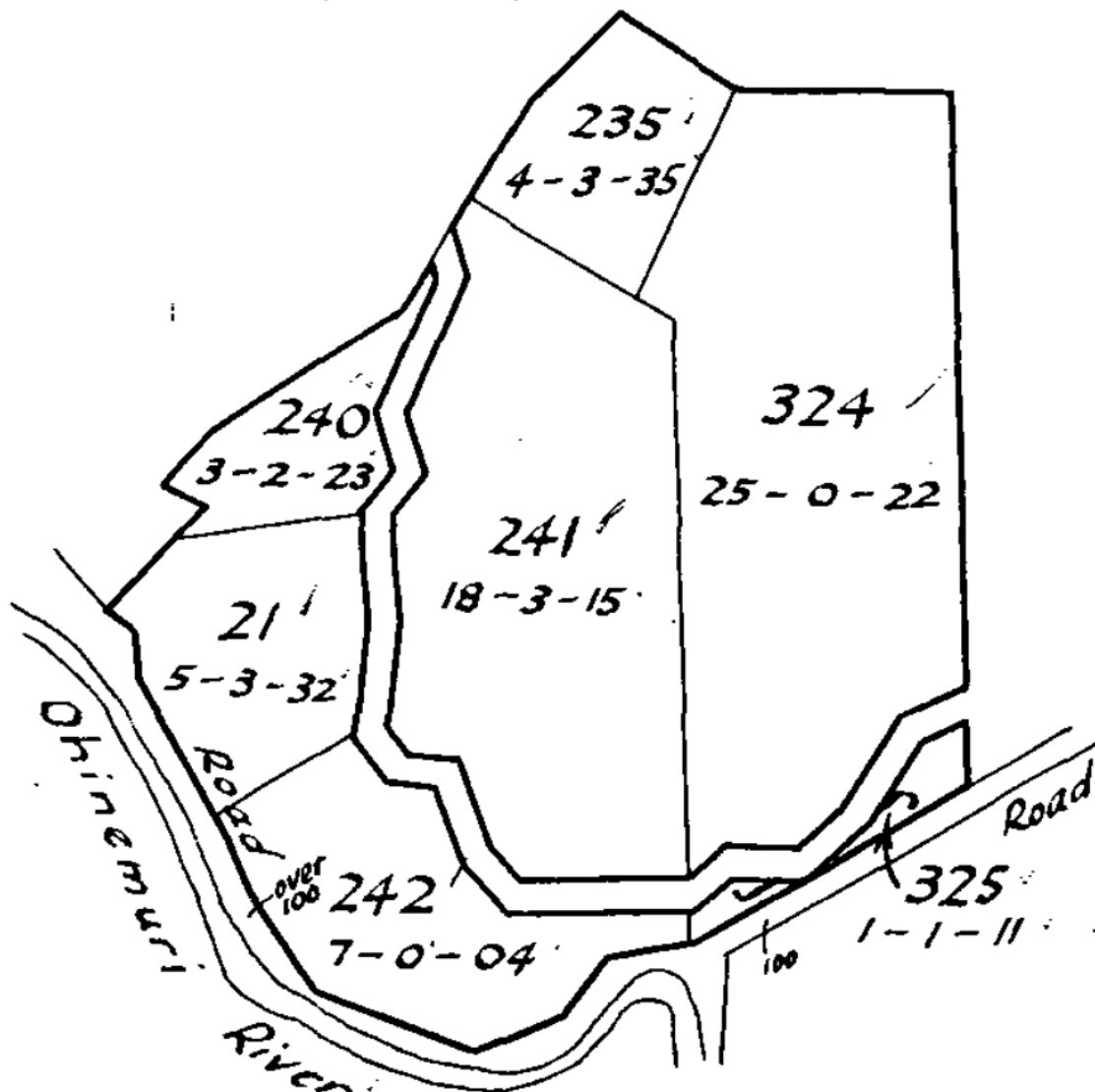



Appendix B8: Combined Hauraki District Council and Waikato Regional Council Consent Attachments



**RECORD OF TITLE  
UNDER LAND TRANSFER ACT 2017  
FREEHOLD  
Search Copy**



  
R.W. Muir  
Registrar-General  
of Land

**Identifier** SA807/214  
**Land Registration District** South Auckland  
**Date Issued** 06 April 1944

**Prior References**  
SAPR190/104 WA 4514

---

**Estate** Fee Simple  
**Area** 39.8615 hectares more or less  
**Legal Description** Section 54 Block XVI Ohinemuri Survey  
District

**Registered Owners**  
Waihi Gold Company Limited

---

**Interests**

Saving and excepting all minerals within the meaning of the Land Act 1924 on or under the land and reserving always to Her Majesty the Queen and all persons lawfully entitled to work the said minerals a right of ingress egress and regress over the said land

Subject to Section 315 Land Act 1924

Mining Licence embodied in Register SA38D/308 - 27.7.1987 at 1:58 pm

10092628.5 Mortgage to BNP Paribas - 13.11.2015 at 11:03 am



Identifier SA807/214

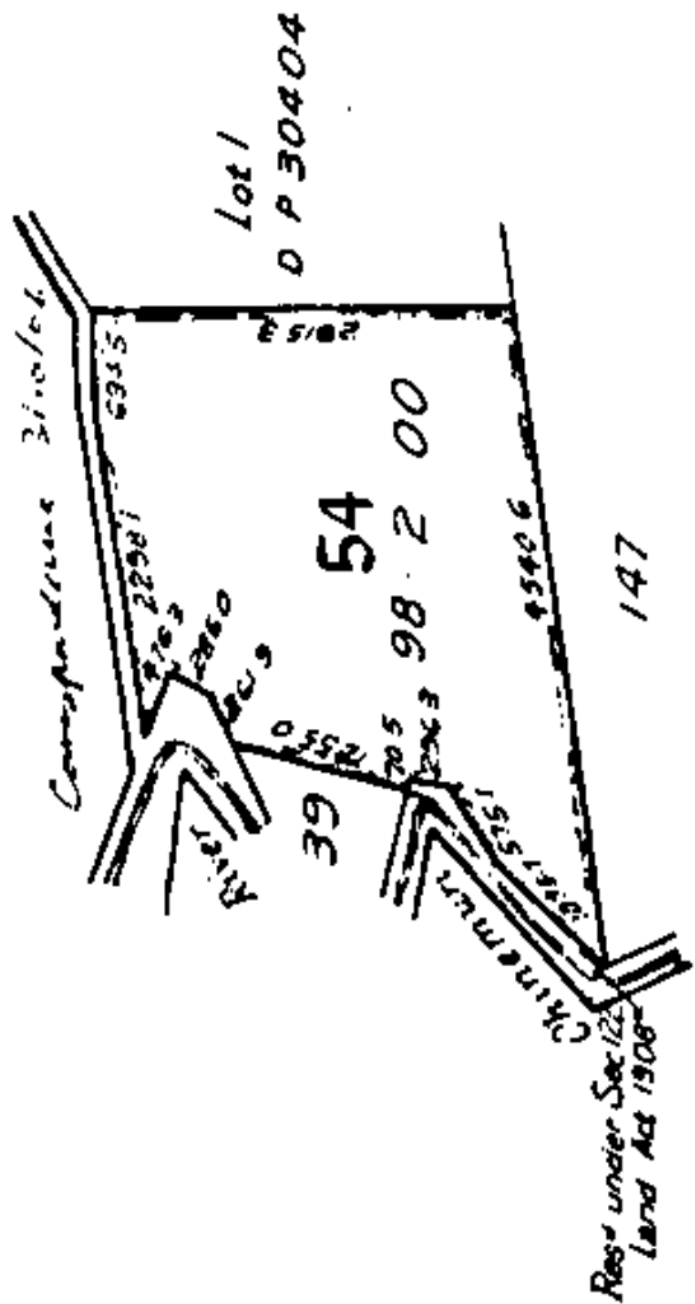



Appendix B8: Combined Hauraki District Council and Waikato Regional Council Consent Attachments



**RECORD OF TITLE  
UNDER LAND TRANSFER ACT 2017  
FREEHOLD  
Search Copy**



  
R. W. Muir  
Registrar-General  
of Land

**Identifier** SA807/215  
**Land Registration District** South Auckland  
**Date Issued** 06 April 1944

**Prior References**

SAPR190/107 WA 4514

---

**Estate** Fee Simple  
**Area** 4.0469 hectares more or less  
**Legal Description** Section 39 Block XVI Ohinemuri Survey  
District

**Registered Owners**

Waihi Gold Company Limited

---

**Interests**

Saving and excepting all minerals within the meaning of the Land Act 1924 on or under the land and reserving always to Her Majesty the Queen and all persons lawfully entitled to work the said minerals a right of ingress egress and regress over the said land

Subject to Section 315 Land Act 1924

Mining Licence embodied in Register SA38D/308 - 27.7.1987 at 1:58 pm

10092628.5 Mortgage to BNP Paribas - 13.11.2015 at 11:03 am

Identifier

SA807/215

## XVI Ohinemuri SD

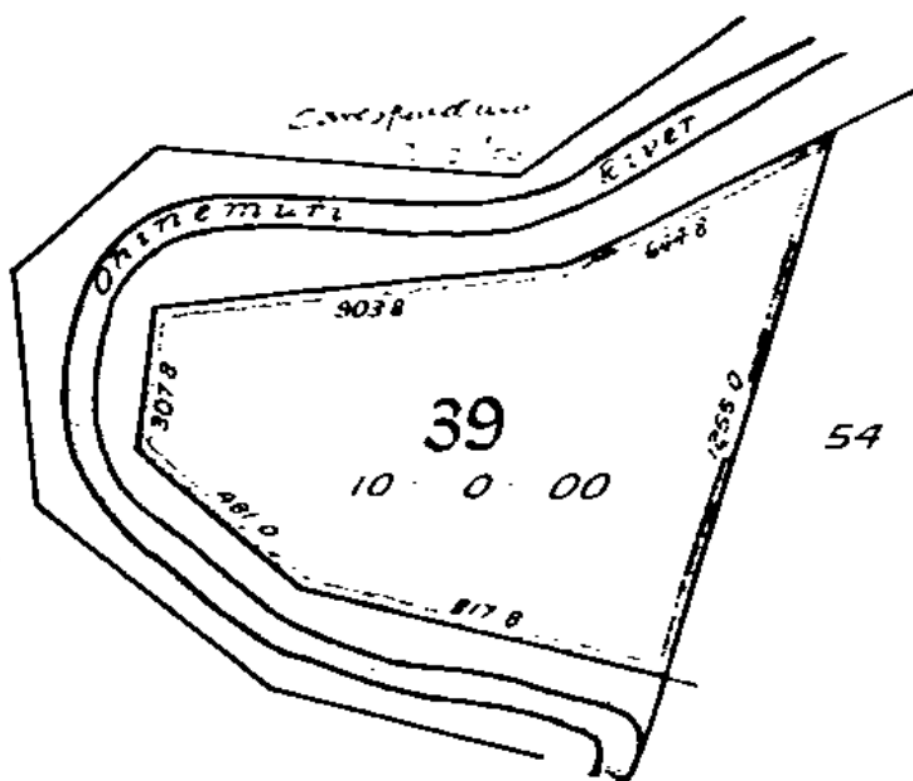



Appendix B8: Combined Hauraki District Council and Waikato Regional Council Consent Attachments



**RECORD OF TITLE  
UNDER LAND TRANSFER ACT 2017  
FREEHOLD**

Search Copy



  
R. W. Muir  
Registrar-General  
of Land

**Identifier** SA15B/287  
**Land Registration District** South Auckland  
**Date Issued** 09 February 1973

**Prior References**

SA1033/189

---

**Estate** Fee Simple  
**Area** 14.5181 hectares more or less  
**Legal Description** Lot 1 Deposited Plan South Auckland  
16309

**Registered Owners**

Oceana Gold (New Zealand) Limited

---

**Interests**

Subject to Section 315 Land Act 1924

Subject to Section 8 Coal Mines Amendment Act 1950

Saving and excepting all minerals within the meaning of the Land Act 1924 on or under the land and reserving always to Her Majesty the Queen and all persons lawfully entitled to work the said minerals a right of ingress, egress and regress over the said land

Mining Licence embodied in Register SA38D/308 - 27.7.1987 at 1:58 pm

10092628.5 Mortgage to BNP Paribas - 13.11.2015 at 11:03 am

Identifier

SA15B/287

Bik. XVI Ohinemuri S.D.

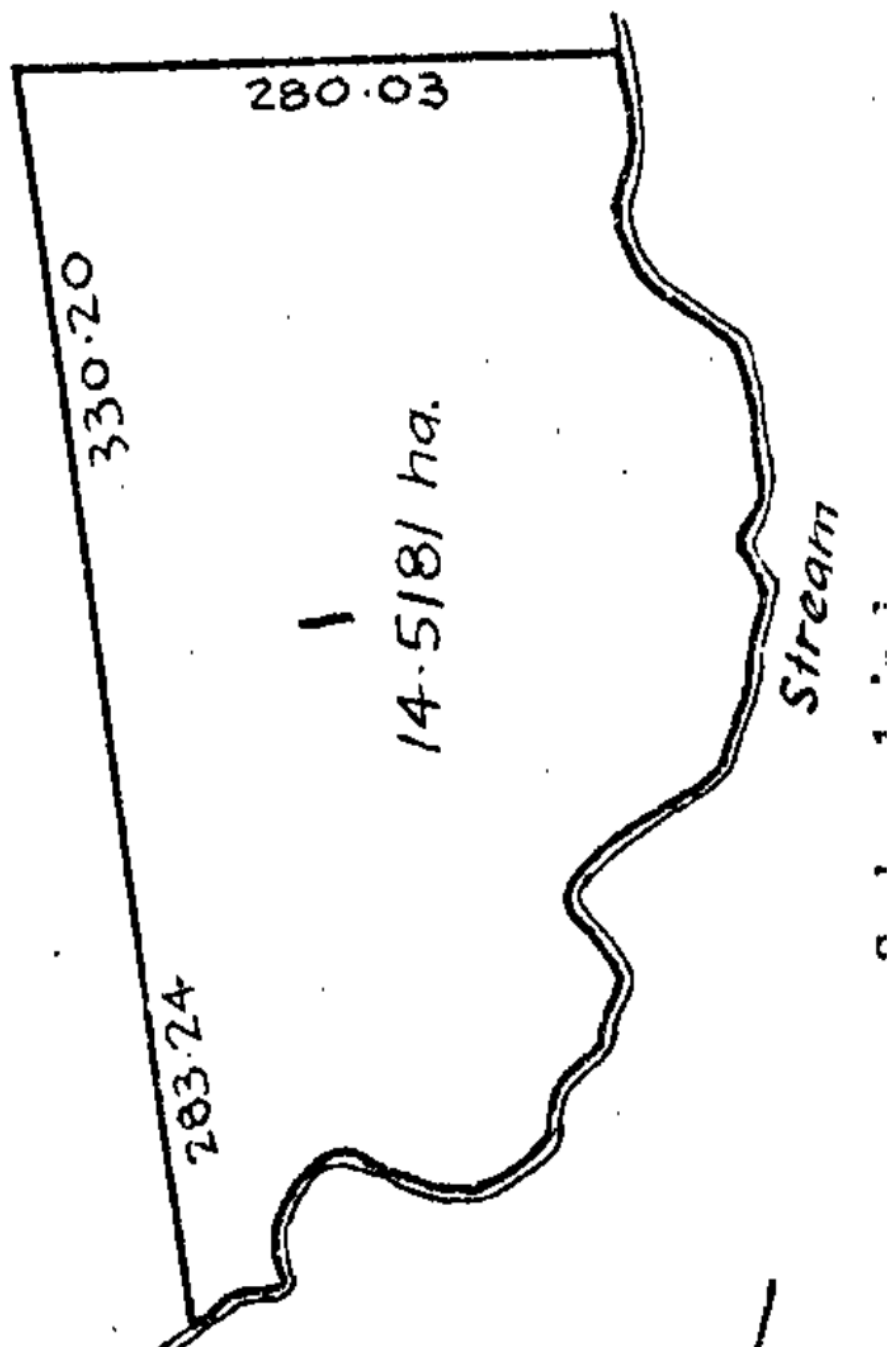



Appendix B8: Combined Hauraki District Council and Waikato Regional Council Consent Attachments



**RECORD OF TITLE  
UNDER LAND TRANSFER ACT 2017  
FREEHOLD  
Search Copy**



  
R.W. Muir  
Registrar-General  
of Land

**Identifier** SA65D/777  
**Land Registration District** South Auckland  
**Date Issued** 11 April 2001  
**Prior References**  
SA34B/354 SA62C/61

---

**Estate** Fee Simple  
**Area** 295.4743 hectares more or less  
**Legal Description** Lot 2 Deposited Plan South Auckland  
83054, Lot 1-2 Deposited Plan South  
Auckland 91303, Lot 1 Deposited Plan  
South Auckland 6644, Section 1-2 Survey  
Office Plan 56350, Section 1-2 Survey  
Office Plan 56351, Section 156-157,  
Section 167-168 and Section 221 Block  
XVI Ohinemuri Survey District, Lot 1  
Deposited Plan South Auckland 78591 and  
Lot 3-4 Deposited Plan South Auckland  
80251

**Registered Owners**  
Oceana Gold (New Zealand) Limited

---

**Interests**

Saving and excepting all minerals within the meaning of the Land Act 1924 on or under the said land (affects Lots 1 and 2 DPS 91303, Sections 156, 157, 167, 168 and 221 Block XVI Ohinemuri Survey District and Lots 3 and 4 DPS 80251)  
Subject to Section 241(2) and Section 242(1) and (2) Resource Management Act 1991 (affects DPS 83054)  
Subject to Section 315 Land Act 1924 (affects Lots 1 and 2 DPS 91303, Lot 2 DPS 83054, Sections 156, 157, 168 and 221, Lot 1 DPS 6644 and Lots 3 and 4 DPS 80251)  
Subject to Section 59 Land Act 1948 (affects Lot 1 DPS 78591)  
Subject to Section 8 Coal Mines Amendment Act 1950 (affects Section 221 Block XVI Ohinemuri Survey District and Lot 4 DPS 80251)  
Subject to Section 8 Mining Act 1971 (affects Section 167 Block XVI Ohinemuri Survey District)  
Subject to Section 5 Coal Mines Act 1979 (affects Section 167 Block XVI Ohinemuri Survey District)  
Appurtenant hereto is a water conveyance right created by Transfer H419152.5 (affects Lot 2 DPS 83054)  
Mining Licence embodied in Register CT SA38D/308 - 27.7.1987 at 1.58 pm (excluding part formerly Section 327 Block XVI Ohinemuri Survey District)  
8976337.1 CERTIFICATE PURSUANT TO SECTION 77 BUILDING ACT 2004 THAT THIS COMPUTER REGISTER IS SUBJECT TO THE CONDITION IMPOSED UNDER SECTION 75(2) - 3.2.2012 at 2:18 pm  
10092628.5 Mortgage to BNP Paribas - 13.11.2015 at 11:03 am

# Appendix B8: Combined Hauraki District Council and Waikato Regional Council Consent Attachments

Identifier

SA65D/777

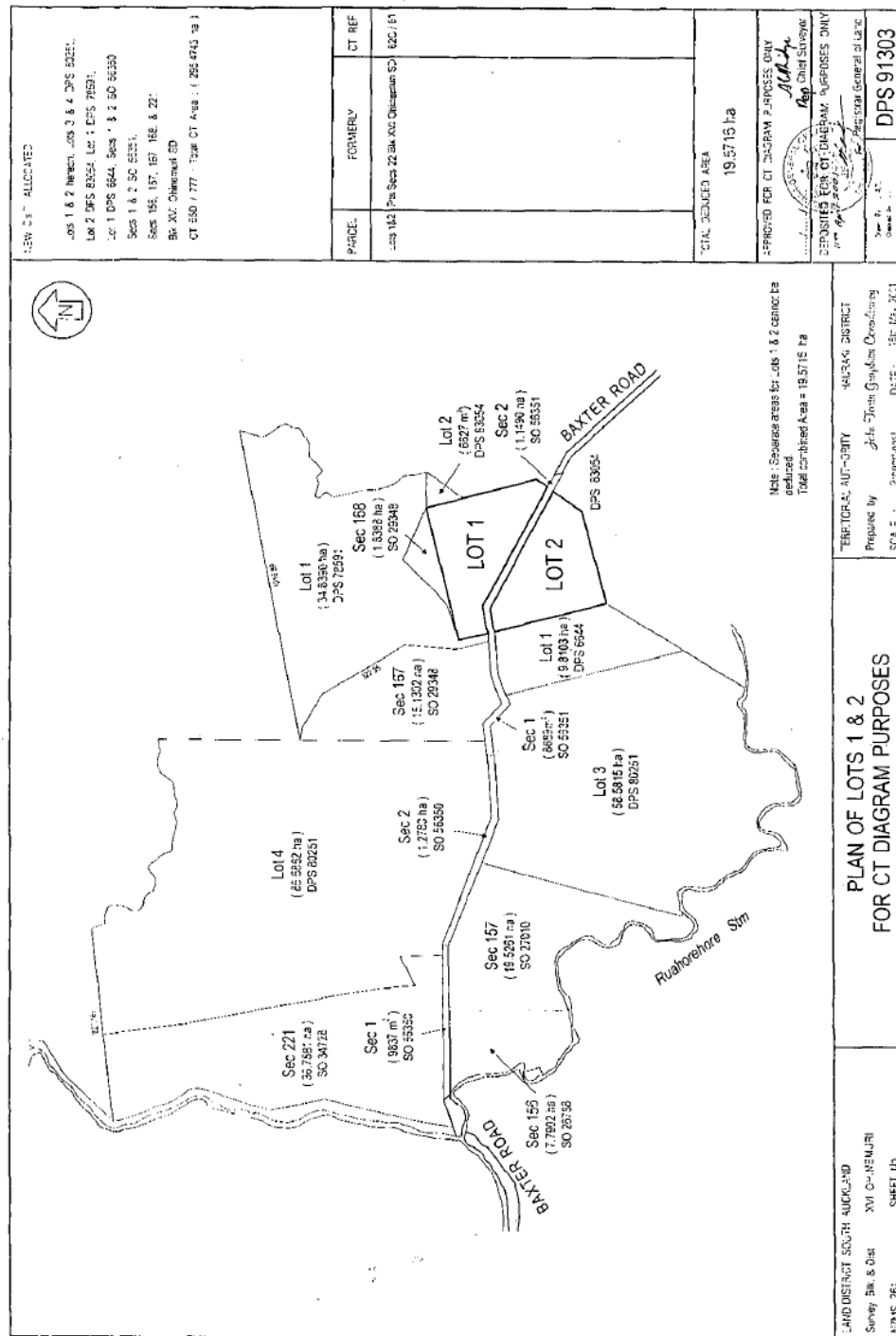



Appendix B8: Combined Hauraki District Council and Waikato Regional Council Consent Attachments



**RECORD OF TITLE  
UNDER LAND TRANSFER ACT 2017  
FREEHOLD  
Search Copy**



  
R.W. Muir  
Registrar-General  
of Land

**Identifier** SA65D/778  
**Land Registration District** South Auckland  
**Date Issued** 11 April 2001  
**Prior References**  
SA34B/354 SA62C/61

---

**Estate** Fee Simple  
**Area** 36.8324 hectares more or less  
**Legal Description** Lot 1 Deposited Plan South Auckland  
91302, Lot 2 Deposited Plan South  
Auckland 37150, Lot 3-4 Deposited Plan  
South Auckland 83054 and Section 164  
Block XVI Ohinemuri Survey District

**Registered Owners**  
Oceana Gold (New Zealand) Limited

---

**Interests**

Subject to a water conveyance right over part marked E on DPS 51866 specified in Easement Certificate H603968.4  
The easements specified in Easement Certificate H603968.4 are subject to Section 309 (1) (a) Local Government Act 1974  
Saving and excepting all minerals within the meaning of the Land Act 1924 on or under the land (affects Lots 3 and 4 DPS 83054 and Section 164 Block XVI Ohinemuri Survey District)  
Subject to Section 241(2) and Sections 242(1) and (2) Resource Management Act 1991(affects DPS 83054)  
Subject to Section 315 Land Act 1924  
Subject to a water conveyance right over part marked E on DPS 37150 created by Transfer H538499.17  
Appurtenant hereto is a water conveyance right created by Transfer H419152.5 (affects Lot 1 DPS 91302)  
Mining Licence embodied in Register SA38D/308 - 27.7.1987 at 1.58 pm (affects Lots 3 & 4 DPS 83054)  
11575803.4 Mortgage to BNP Paribas - 15.10.2019 at 2:33 pm

SA65D/778

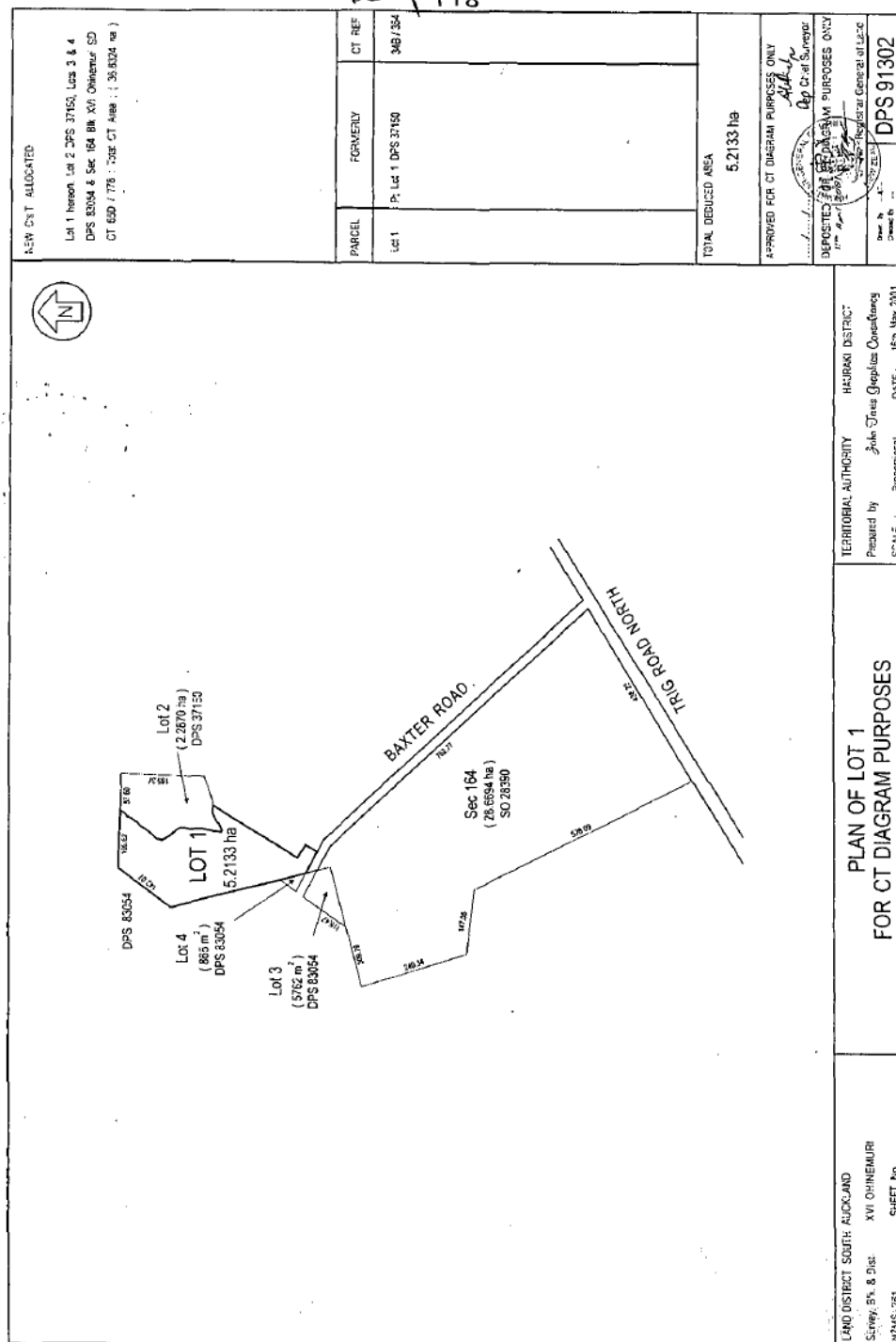



Appendix B8: Combined Hauraki District Council and Waikato Regional Council Consent Attachments



**RECORD OF TITLE  
UNDER LAND TRANSFER ACT 2017  
FREEHOLD  
Search Copy**



  
R.W. Muir  
Registrar-General  
of Land

**Identifier** **SA704/339**  
**Land Registration District** **South Auckland**  
**Date Issued** 24 February 1939

**Prior References**

SAPR182/315      WA 3869

---

**Estate** Fee Simple  
**Area** 27.6324 hectares more or less  
**Legal Description** Section 47 Block XVI Ohinemuri Survey  
District

**Registered Owners**

Oceana Gold (New Zealand) Limited

---

**Interests**

Subject to Section 315 Land Act 1924

11575803.4 Mortgage to BNP Paribas - 15.10.2019 at 2:33 pm

Identifier

SA704/339

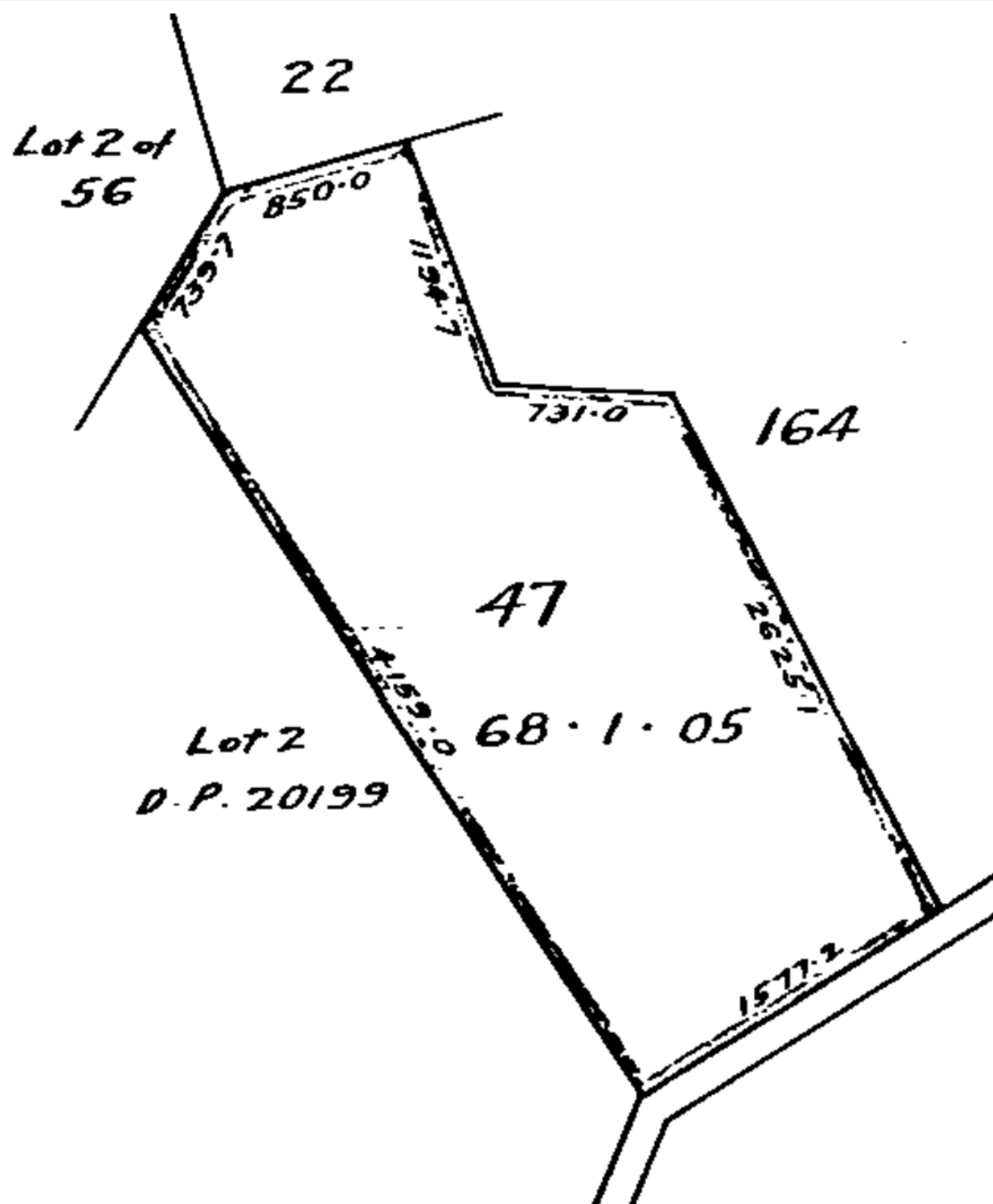



Appendix B8: Combined Hauraki District Council and Waikato Regional Council Consent Attachments



**RECORD OF TITLE  
UNDER LAND TRANSFER ACT 2017  
FREEHOLD  
Search Copy**



  
R. W. Muir  
Registrar-General  
of Land

**Identifier** SA64A/999  
**Land Registration District** South Auckland  
**Date Issued** 23 April 1998

**Prior References**  
SA43D/643

---

**Estate** Fee Simple  
**Area** 15.3410 hectares more or less  
**Legal Description** Lot 1 Deposited Plan South Auckland  
81420

**Registered Owners**  
Oceana Gold (New Zealand) Limited

---

**Interests**

Subject to a water right over part marked D on DPS 51866 created by Transfer H419152.7  
Subject to a right of way over part marked A on DPS 51866 created by Transfer H538499.15  
Appurtenant hereto is a water right created by Transfer H603968.5  
The easements created by Transfer H603968.5 are subject to Section 309 (1) (a) Local Government Act 1974  
Appurtenant hereto is a water right created by Transfer H419152.5  
Appurtenant hereto is a right to convey water specified in Easement Certificate H875650.6 - 1.6.1989 at 9.27 am  
Subject to a right of way over part marked A and a right to convey water over part marked D on DPS 51866 specified in Easement Certificate H875650.6 - 1.6.1989 at 9.27 am  
The easements specified in Easement Certificate H875650.6 are subject to Section 309 (1) (a) Local Government Act 1974  
Appurtenant hereto is a right to convey electricity specified in Easement Certificate B477462.4 - 23.4.1998 at 11.13 am  
The easements specified in Easement Certificate B477462.4 are subject to Section 243 (a) Resource Management Act 1991  
Subject to a right to convey water over part marked A on DPS 80193 created by Transfer B489754.1 - 30.6.1998 at 1.14 pm  
The easements created by Transfer B489754.1 are subject to Section 243 (a) Resource Management Act 1991  
11575803.4 Mortgage to BNP Paribas - 15.10.2019 at 2:33 pm

# Appendix B8: Combined Hauraki District Council and Waikato Regional Council Consent Attachments

Identifier

SA64A/999

NEW C&T ALLOCATED LOT 1 : CT 64A/999		CT REF 43D/643	
PARCEL	FORMERLY	LOT 1 PT LOT 2 DPS 51866	
LOT 1		DPS 80183	
TOTAL DEDUDED AREA 15.4500 ha.		APPROVED FOR CT DIAGRAM PURPOSES ONLY Dated 26 May 1998 Dated 26 May 1998	
TERRITORIAL AUTHORITY: HAURAKI DISTRICT COUNCIL Prepared By: TERRAMARK NEW ZEALAND LIMITED SCALE: Proportional DATE: 5 MAY 1998		PLAN OF LOT 1 FOR CT DIAGRAM PURPOSES	
LAND DISTRICT SOUTH AUCKLAND Survey Block and District XVI OHNEIMURI SDMS 281		SHEET No	

26 MAY 1998



Appendix B8: Combined Hauraki District Council and Waikato Regional Council Consent Attachments



**RECORD OF TITLE  
UNDER LAND TRANSFER ACT 2017  
FREEHOLD  
Search Copy**



  
R. W. Muir  
Registrar-General  
of Land

**Identifier** 998021  
**Land Registration District** South Auckland  
**Date Issued** 22 December 2021

**Prior References**  
73664 SA43D/642 SA62B/708

---

**Estate** Fee Simple  
**Area** 93.7140 hectares more or less  
**Legal Description** Lot 2 Deposited Plan 562062 and Lot 2  
Deposited Plan South Auckland 35024 and  
Lot 1 Deposited Plan South Auckland  
80251

**Registered Owners**  
Oceana Gold (New Zealand) Limited

---

**Interests**

Subject to Section 3 Geothermal Energy Act 1953 (affects part Lot 2 DP 562062 formerly Lot 2 DP 318803)  
Subject to Section 8 Atomic Energy Act 1945 (affects part Lot 2 DP 562062 formerly Lot 2 DP 318803)  
Subject to Section 3 Petroleum Act 1937 (affects part Lot 2 DP 562062 formerly Lot 2 DP 318803)  
Subject to Section 5 Coal Mines Act 1979 (affects part Lot 2 DP 562062 formerly Lot 2 DP 318803)  
Subject to Sections 6 and 8 Mining Act 1971 (affects part Lot 2 DP 562062 formerly Lot 2 DP 318803)  
Subject to Section 261 Coal Mines Act 1979 (affects part Lot 2 DP 562062 formerly Lot 2 DP 318803)  
Subject to Section 315 Land Act 1924 (affects Lot 2 DPS 35024 and that part of Lot 2 DP 562062 formerly Lot 1 DPS 51866 and Lot 2 DPS 80251)  
Subject to Section 59 Land Act 1948 (affects Lot 1 DPS 80251)  
Subject to a water right over part Lot 2 DP 562062 marked E on DP 562062 created by Transfer H419152.7 - 13.7.1982 at 2:15 pm  
Appurtenant to part Lot 2 DP 562062 formerly Lot 2 DPS 80251 is a water conveyance right created by Transfer H419152.7 - 13.7.1982 at 2:15 pm  
Appurtenant to Lot 2 DPS 35024 and that part of Lot 2 DP 562062 formerly Lot 2 DPS 80251 are rights of way created by Transfer H538499.15 - 3.8.1984 at 9:01 am  
Appurtenant to Lot 2 DPS 35024 and that part of Lot 2 DP 562062 formerly Lot 2 DPS 80251 are water conveyance rights created by Transfer H538499.17 - 3.8.1984 at 9:01 am  
Appurtenant to part Lot 2 DP 562062 formerly Lot 1 DPS 51866 is a water right created by Transfer H603968.5 - 29.7.1985 at 9:14 am  
The easements created by Transfer H603968.5 are subject to Section 309 (1) (a) Local Government Act 1974  
Appurtenant to part Lot 2 DP 562062 formerly Lot 1 DPS 51866 is a water right created by Transfer H419152.5 - 13.7.1987 at 2:15 pm

## Appendix B8: Combined Hauraki District Council and Waikato Regional Council Consent Attachments

Identifier

**998021**

---

Subject to a water conveyance right over part Lot 2 DP 562062 marked D on DP 562062 created by Transfer H419152.5 -

13.7.1987 at 2:15 pm

Subject to a right to convey water over part Lot 1 DPS 80251 marked F on DPS 28457 created by Transfer H854428 -

22.2.1989 at 9:08 am

Appurtenant hereto is a right of way and a right to convey water specified in Easement Certificate H875650.6 - 1.6.1989 at 9.27 am

Subject to a right to convey water over part Lot 2 DP 562062 marked E on DP 562062 specified in Easement Certificate H875650.6 - 1.6.1989 at 9.27 am

The easements specified in Easement Certificate H875650.6 are subject to Section 309 (1) (a) Local Government Act 1974

Subject to Section 241(2) Resource Management Act 1991 (affects DP 562062)

12268759.10 Mortgage to BNP Paribas - 22.12.2021 at 5:00 pm

# Appendix B8: Combined Hauraki District Council and Waikato Regional Council Consent Attachments

Identifier

998021

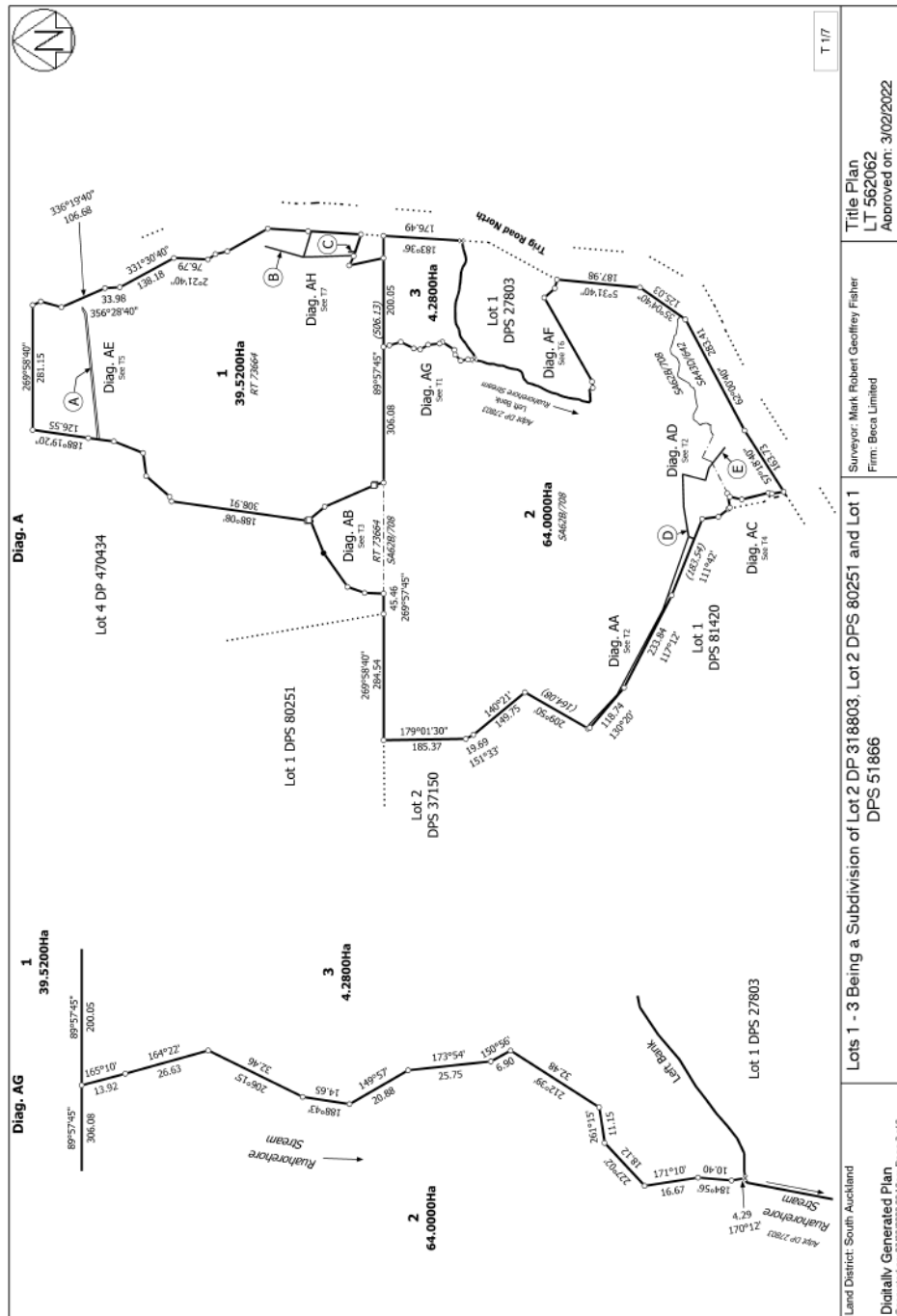



Appendix B8: Combined Hauraki District Council and Waikato Regional Council Consent Attachments



**RECORD OF TITLE  
UNDER LAND TRANSFER ACT 2017  
FREEHOLD  
Search Copy**



  
R.W. Muir  
Registrar-General  
of Land

**Identifier** SA31D/452  
**Land Registration District** South Auckland  
**Date Issued** 25 July 1984

**Prior References**  
SA20D/285

---

**Estate** Fee Simple  
**Area** 12.2038 hectares more or less  
**Legal Description** Section 58 Block XVI Ohinemuri Survey  
District

**Registered Owners**  
Oceana Gold (New Zealand) Limited

---

**Interests**

Subject to Section 8 Mining Act 1971  
Subject to Section 168A Coal Mines Act 1925  
Mining Licence embodied in Register SA38D/308 - 27.7.1987 at 1:58 pm (affects part)  
Subject to a right (in gross) to transmit electricity over part marked A on DP 330696 in favour of Powerco Limited created by Easement Instrument 6411551.8 - 9.5.2005 at 9:00 am  
Subject to a right (in gross) to convey electricity over part marked G on DP 391298 in favour of Powerco Limited created by Easement Instrument 7565335.1 - 4.10.2007 at 9:00 am  
10092628.5 Mortgage to BNP Paribas - 13.11.2015 at 11:03 am

Identifier

SA31D/452

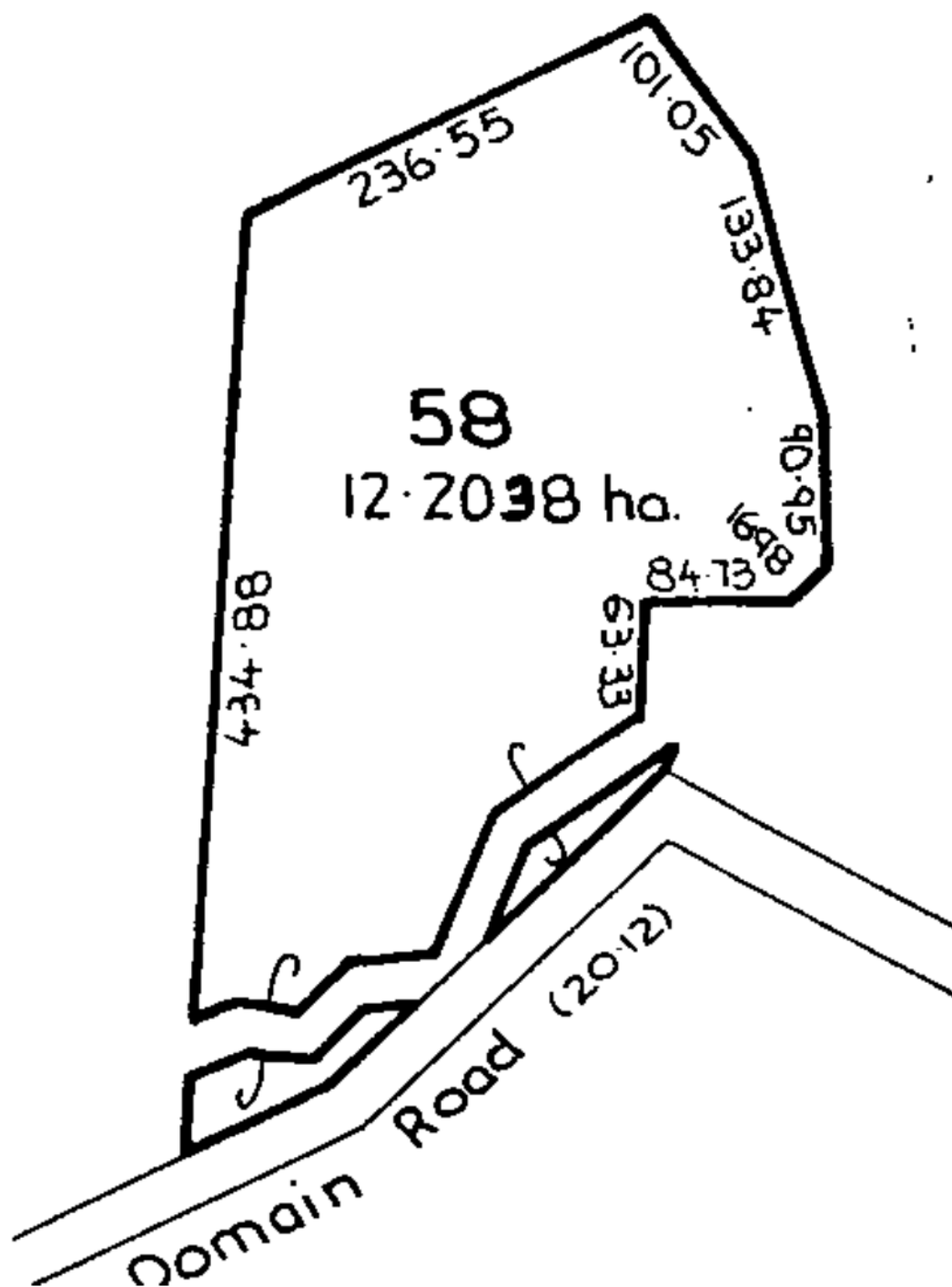

## ATTACHMENT 4 – POST CLOSURE PROPOSED TRUST LAND MAP

