

**Valley fill Contingency**

**Disposal Area:**

**Area:** 10,650 m<sup>2</sup>  
**Fill Volume:** 49,440 m<sup>3</sup>

**Phase 3:**

**Area:** 93,770 m<sup>2</sup>  
**Cut Volume:** 155,150 m<sup>3</sup>  
**Fill Volume:** 92,020 m<sup>3</sup>  
**Surplus to Valley Fill area**  
**63,130 m<sup>3</sup>**

**Phase 3A:**

**Area:** 50,570 m<sup>2</sup>  
**Cut Volume:** 85,920 m<sup>3</sup>  
**Fill Volume:** 56,640 m<sup>3</sup>

**Phase 3B:**

**Area:** 43,200 m<sup>2</sup>  
**Cut Volume:** 69,230 m<sup>3</sup>  
**Fill Volume:** 35,380m<sup>3</sup>

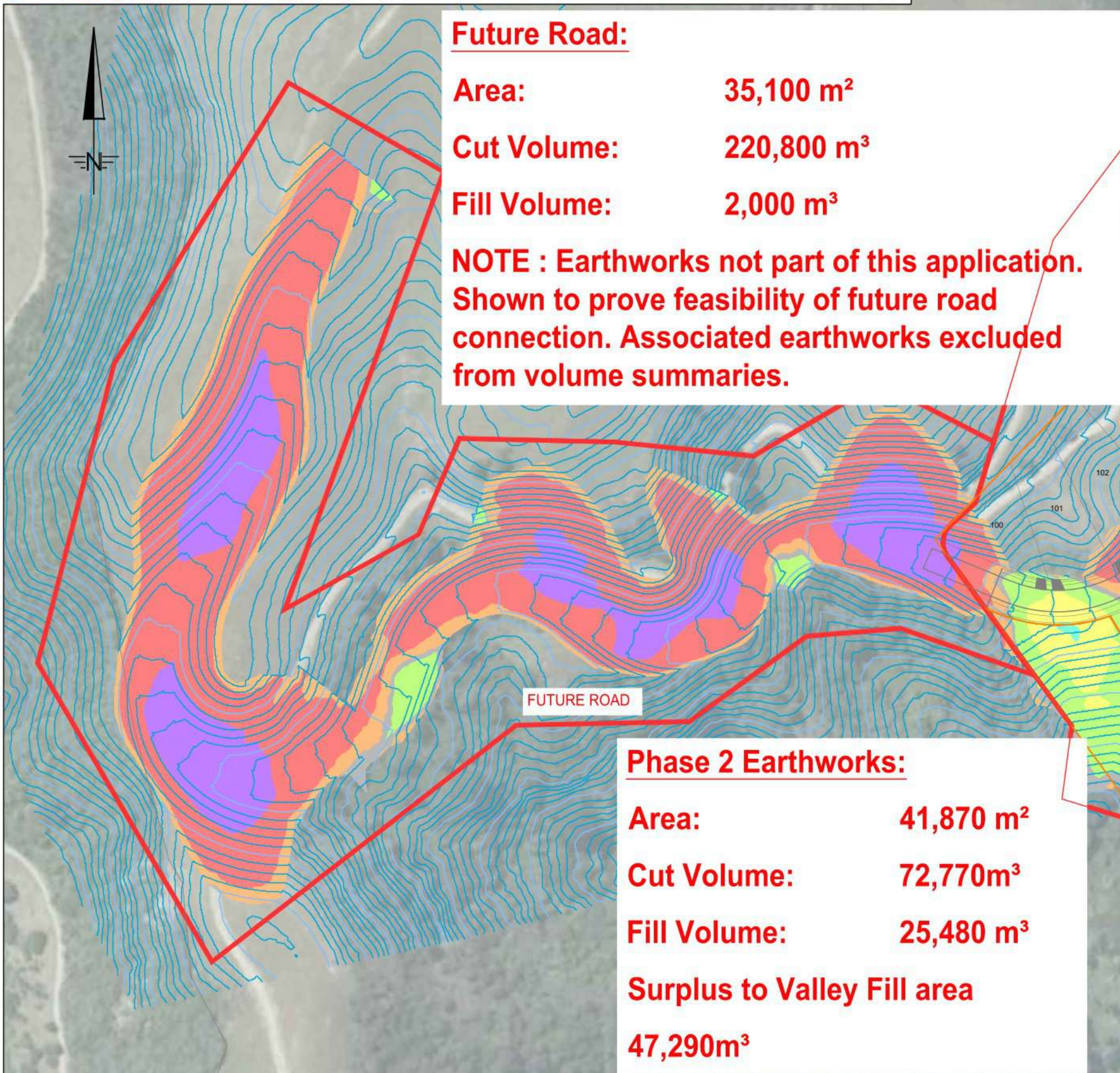

**Future Road:**

**Area:** 35,100 m<sup>2</sup>  
**Cut Volume:** 220,800 m<sup>3</sup>  
**Fill Volume:** 2,000 m<sup>3</sup>

**NOTE :** Earthworks not part of this application. Shown to prove feasibility of future road connection. Associated earthworks excluded from volume summaries.

**Phase 2 Earthworks:**

**Area:** 41,870 m<sup>2</sup>  
**Cut Volume:** 72,770m<sup>3</sup>  
**Fill Volume:** 25,480 m<sup>3</sup>  
**Surplus to Valley Fill area**  
**47,290m<sup>3</sup>**

**Phase 1 Earthworks:**

**Area:** 191,450 m<sup>2</sup>  
**Cut Volume:** 371,870 m<sup>3</sup>  
**Fill Volume:** 267,180 m<sup>3</sup>  
**Surplus Cut to Phase 4**  
**87,580m<sup>3</sup>**  
**Surplus cut to Valley fill area**  
**17,110m<sup>3</sup>**

**Phase 1A**

**Area:** 151,190 m<sup>2</sup>  
**Cut Volume:** 279,830 m<sup>3</sup>  
**Fill Volume:** 253,570 m<sup>3</sup>

**Phase 1B**

**Area:** 20,960 m<sup>2</sup>  
**Cut Volume:** 15,160 m<sup>3</sup>  
**Fill Volume:** 7,660m<sup>3</sup>

**Phase 1C**

**Area:** 19,300 m<sup>2</sup>  
**Cut Volume:** 76,880 m<sup>3</sup>  
**Fill Volume:** 5,950 m<sup>3</sup>

CAD ref: T:\projects\39s\39470 - Maitahi Development\Civil\39470.Drawing Set 1-Earthwork

Rev.	Date	Reason	Approved
P3	20/03/24	Updated EW Zones	
P4	10/04/24	Issued for Information	RB
P5	25/09/24	Issued for information	RB
P6	22/11/24	Issued for Information	RB
P7	31/01/25	Issued for Information	RB
P8	4/02/25	Issued for Information	RB

**FOR INFORMATION**



LOCATION PLAN  
NTS

**NOTE :** Additional excavation and filling may be undertaken beyond the area shown at the direction of the Geo-Professional to allow access to and construction of slope instability mitigation works, construction of temporary haul roads, to allow trimming of cut batters to merge with adjacent ground profiles for landscape enhancement and temporary works for erosion and sediment control.

Surface Analysis: Elevation Ranges					
Number	Color	Minimum Elevation (m)	Maximum Elevation (m)	2D Area (m <sup>2</sup> )	Volume (m <sup>3</sup> )
1		-19.856	-10.000	15063.9	30707.6
2		-10.000	-2.000	109063.7	438059.8
3		-2.000	0.000	74592.4	318332.5
4		0.000	1.000	38911.2	163279.8
5		1.000	5.000	111869.4	359376.8
6		5.000	10.000	32165.2	68395.1
7		10.000	14.600	1999.7	2318.7

**Overall Earthworks :**

**Area:** 376,980 m<sup>2</sup>  
**Cut Volume:** 601,830 m<sup>3</sup>  
**Fill Volume:** 666,720 m<sup>3</sup>  
**Net (Surplus)** 64,900 m<sup>3</sup>

Note: Net fill surplus is made up of additional fill volume that can be accommodated within Valley Fill Area. Fill Volumes within this area to be reduced to null.

Design	Drawn	QA Check	Dwg No.
BVB	CR	JB	<b>C100</b>
Scale @ A1	Date	Job No.	Rev.
1:2,000 (m)	01/24	<b>39470</b>	<b>P8</b>



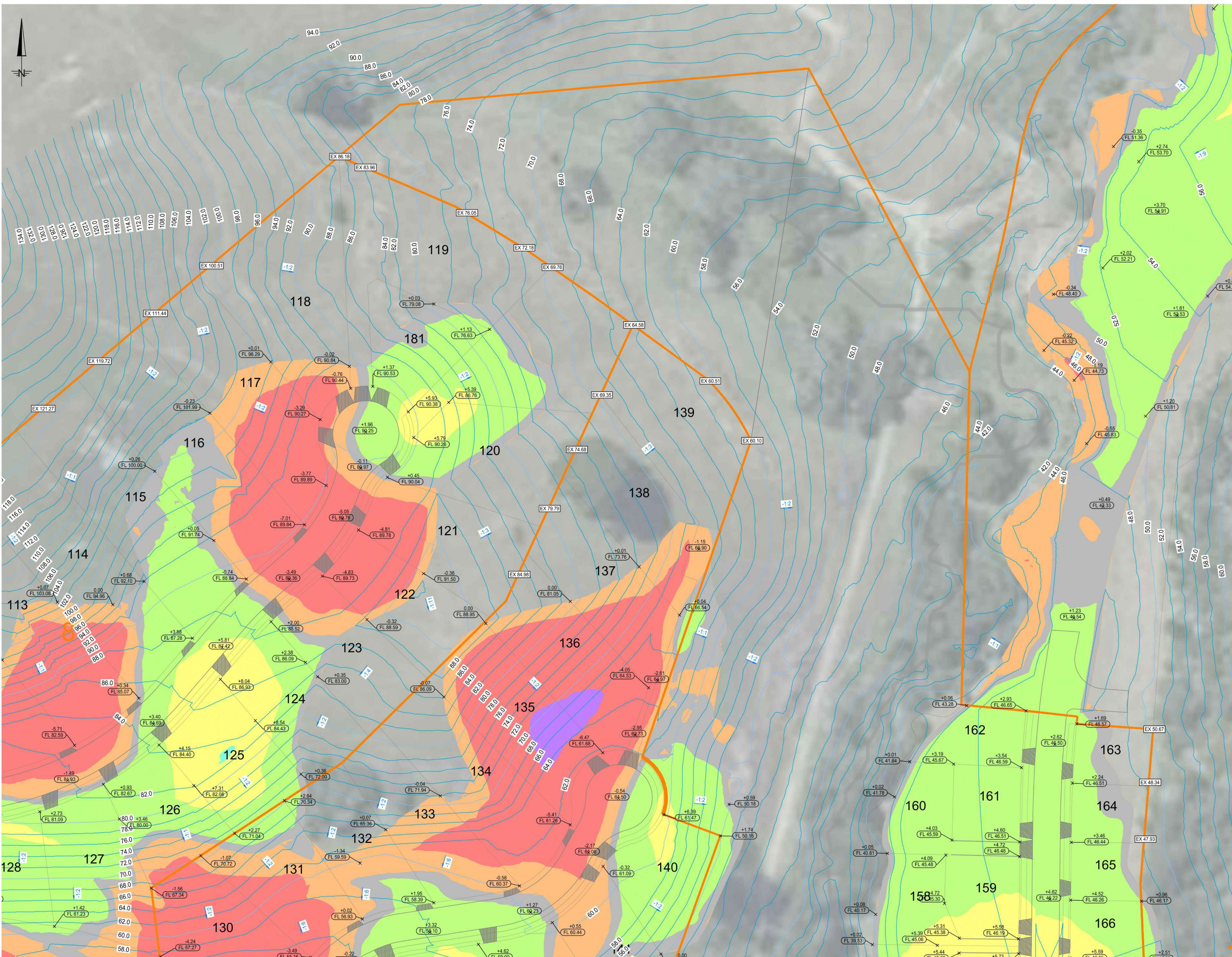

Rev.	Date	Reason	Approved
P1	7/02/24	Issued for Information	RB
P2	10/04/24	Issued for Information	RB
P3	25/09/24	Issued for information	RB
P4	22/11/24	Issued for Information	RB
P5	31/01/25	Issued for Information	RB

## FOR INFORMATION

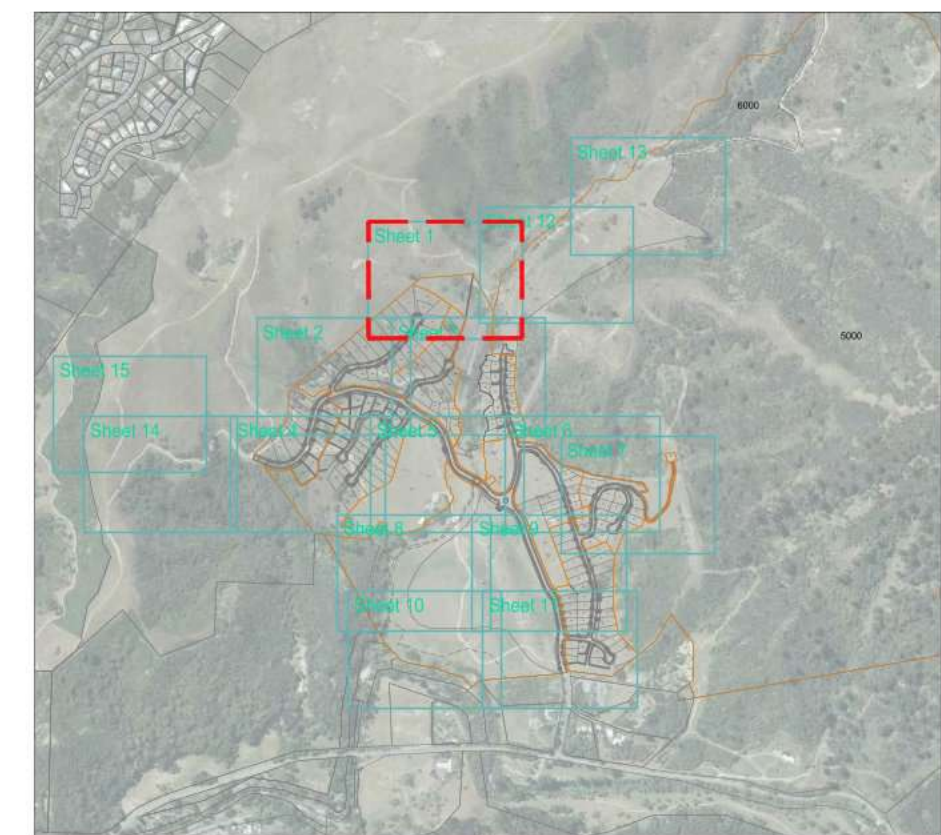

LOCATION PLAN  
NTS

### GENERAL NOTES:

- This drawing shall only be reproduced in full with approval from a Davis Ogilvie engineer.
- Contractor to locate all existing services & verify all dimensions before commencing works.
- Plans are to be read in conjunction with the Specification, Schedule of Prices and the Nelson Tasman Land Development Manual 2020. Any conflicts are to be brought to the attention of the engineer prior to works proceeding. Engineer to advise contractor accordingly.
- Prior to any works commencing, contractor is to engage a registered professional surveyor and/or licensed cadastral surveyor to supervise all set out & provide asbuilt plans for review.
- Set out is not to be scaled off the plans. The engineer will provide electronic data for the contractor. Any variations are to be approved by the engineer.
- All plan dimensions are in m. All detail dimensions are in mm.
- All plans are in terms of the New Zealand GD 2000 Nelson Circuit, and levels are in terms of NZVD 2016.

### EARTHWORKS NOTES:

- All earthworks are to be carried out in accordance with NZS 4431:2022, 'Code of practice for earth fill for residential purposes', Davis Ogilvie Specifications, Nelson Tasman Land Development Manual 2020, and specific requirements stipulated within the resource consents, and the T+T geotechnical report.
- At all times cut & fills shall be maintained with adequate falls and drainage to minimise infiltration of water and to ensure no ponding occurs. Contractor to re-grade lots where required.
- Any required changes to the proposed design to be approved by engineer. Design to be verified by geotechnical engineer before any works commence on site.

### LEGEND:

- Site Boundary
- Construction Stage Boundary
- Proposed Contour (2 m intervals)
- Existing Surface Level
- Proposed Finished Surface Level
- Proposed Cut (-) or Fill (+) Level
- Proposed Slope
- Kerb Line

### Surface Analysis: Elevation Ranges

Number	Color	Minimum Elevation (m)	Maximum Elevation (m)	2D Area (m <sup>2</sup> )	Volume (m <sup>3</sup> )
1		-19.856	-10.000	15063.9	30707.6
2		-10.000	-2.000	109063.7	438059.8
3		-2.000	0.000	74592.4	318332.5
4		0.000	1.000	38911.2	163279.8
5		1.000	5.000	111869.4	359376.8
6		5.000	10.000	32165.2	68395.1
7		10.000	14.600	1999.7	2318.7

### Overall Earthworks:

Area: 376,980 m<sup>2</sup>

Cut Volume: 601,830 m<sup>3</sup>

Fill Volume: 666,720 m<sup>3</sup>

Net (Surplus) 64,900 m<sup>3</sup>

Note - Net fill surplus is made up of additional fill volume that can be accommodated within the site.

CAD ref: T:\projects\39s\39470 - Maitahi Development\Civil\39470.Drawing Set 1-Earthwork

**do** DAVIS OGILVIE  
ENGINEERS / SURVEYORS / PLANNERS

Davis Ogilvie & Partners Limited  
Level 1, 24 Moorhouse Avenue, Addington, Christchurch 8140  
Office 0800 999 333 Email hello@do.nz  
www.do.nz

MAITAHİ DEVELOPMENT  
NELSON

PRELIMINARY EARTHWORKS  
EARTHWORKS PLAN SHEET - 1 OF 15

Design BVB	Drawn CR	QA Check JB	Dwg No. C101
Scale @ A1 1:500 (m)	Date 01/24	Job No. 39470	Rev. P5



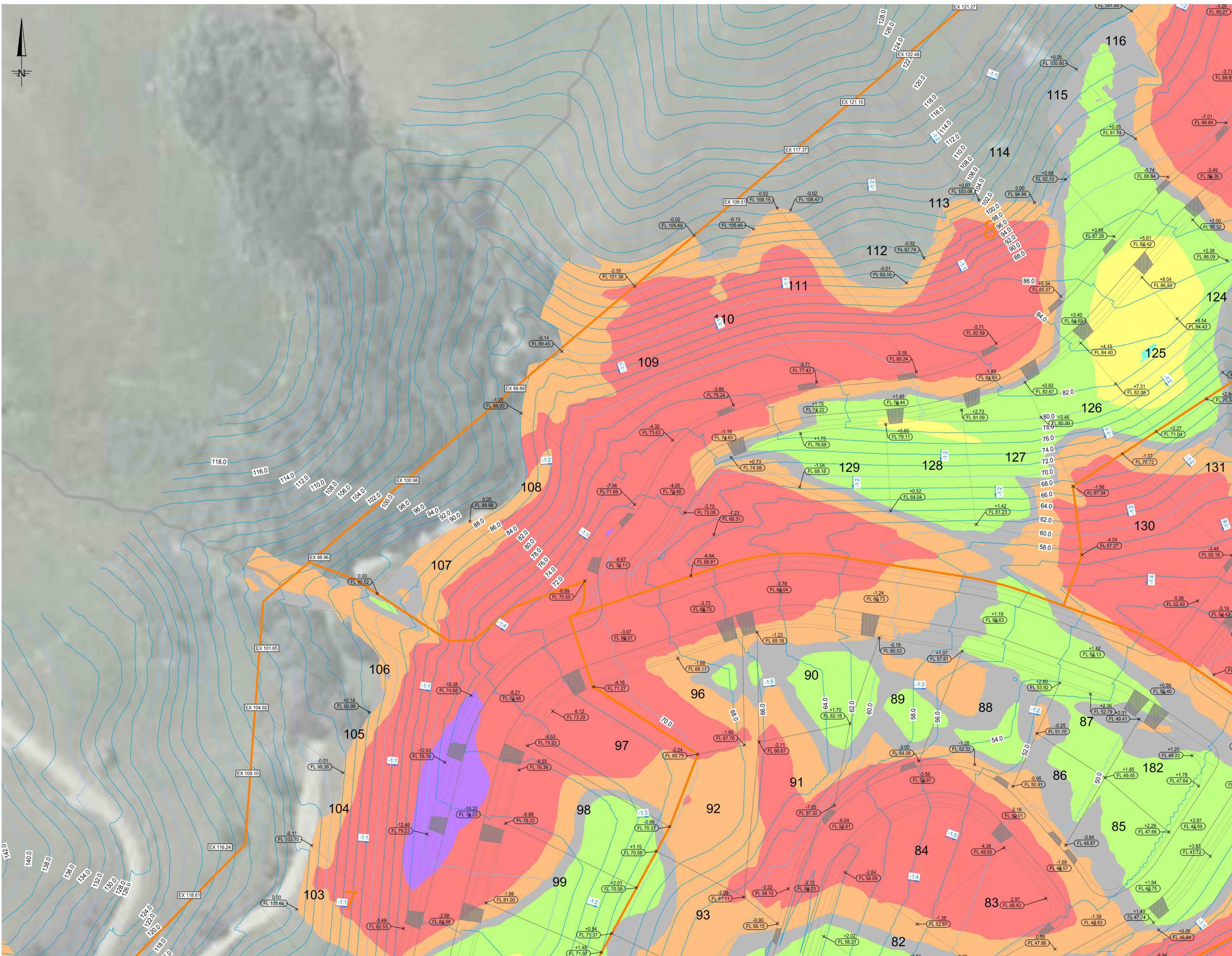

Rev.	Date	Reason	Approved
P1	7/02/24	Issued for Information	RB
P2	10/04/24	Issued for Information	RB
P3	25/09/24	Issued for information	RB
P4	22/11/24	Issued for Information	RB
P5	31/01/25	Issued for Information	RB

## FOR INFORMATION



LOCATION PLAN  
NTS

### GENERAL NOTES:

- This drawing shall only be reproduced in full with approval from a Davis Ogilvie engineer.
- Contractor to locate all existing services & verify all dimensions before commencing works.
- Plans are to be read in conjunction with the Specification, Schedule of Prices and the Nelson Tasman Land Development Manual 2020. Any conflicts are to be brought to the attention of the engineer prior to works proceeding. Engineer to advise contractor accordingly.
- Prior to any works commencing, contractor is to engage a registered professional surveyor and/or licensed cadastral surveyor to supervise all set out & provide asbuilt plans for review.
- Set out is not to be scaled off the plans. The engineer will provide electronic data for the contractor. Any variations are to be approved by the engineer.
- All plan dimensions are in m. All detail dimensions are in mm.
- All plans are in terms of the New Zealand GD 2000 Nelson Circuit, and levels are in terms of NZVD 2016.

### EARTHWORKS NOTES:

- All earthworks are to be carried out in accordance with NZS 4431:2022, 'Code of practice for earth fill for residential purposes', Davis Ogilvie Specifications, Nelson Tasman Land Development Manual 2020, and specific requirements stipulated within the resource consents, and the T+T geotechnical report.
- At all times cut & fills shall be maintained with adequate falls and drainage to minimise infiltration of water and to ensure no ponding occurs. Contractor to re-grade lots where required.
- Any required changes to the proposed design to be approved by engineer. Design to be verified by geotechnical engineer before any works commence on site.

### LEGEND:

- Site Boundary
- Construction Stage Boundary
- Proposed Contour (2 m intervals)
- Existing Surface Level
- Proposed Finished Surface Level
- Proposed Cut (-) or Fill (+) Level
- Proposed Slope
- Kerb Line

### Surface Analysis: Elevation Ranges

Number	Color	Minimum Elevation (m)	Maximum Elevation (m)	2D Area (m <sup>2</sup> )	Volume (m <sup>3</sup> )
1		-19.856	-10.000	15063.9	30707.6
2		-10.000	-2.000	109063.7	438059.8
3		-2.000	0.000	74592.4	318332.5
4		0.000	1.000	38911.2	163279.8
5		1.000	5.000	111869.4	359376.8
6		5.000	10.000	32165.2	68395.1
7		10.000	14.600	1999.7	2318.7

### Overall Earthworks:

Area:	376,980 m <sup>2</sup>
Cut Volume:	601,830 m <sup>3</sup>
Fill Volume:	666,720 m <sup>3</sup>
Net (Surplus):	64,900 m <sup>3</sup>

Note: Net fill surplus is made up of additional fill volume that can be accommodated within the site boundaries.

CAD ref: T:\projects\39s\39470 - Maitahi Development\Civil\39470.Drawing Set 1-Earthwork

**do** DAVIS OGILVIE  
ENGINEERS / SURVEYORS / PLANNERS

Davis Ogilvie & Partners Limited  
Level 1, 24 Moorhouse Avenue, Addington, Christchurch 8140  
Office 0800 999 333 Email hello@do.nz  
www.do.nz

MAITAHİ DEVELOPMENT  
NELSON

PRELIMINARY EARTHWORKS  
EARTHWORKS PLAN SHEET - 2 OF 15

Design BVB	Drawn CR	QA Check JB	Dwg No. <b>C102</b>
Scale @ A1 1:500 (m)	Date 01/24	Job No. <b>39470</b>	Rev. <b>P5</b>



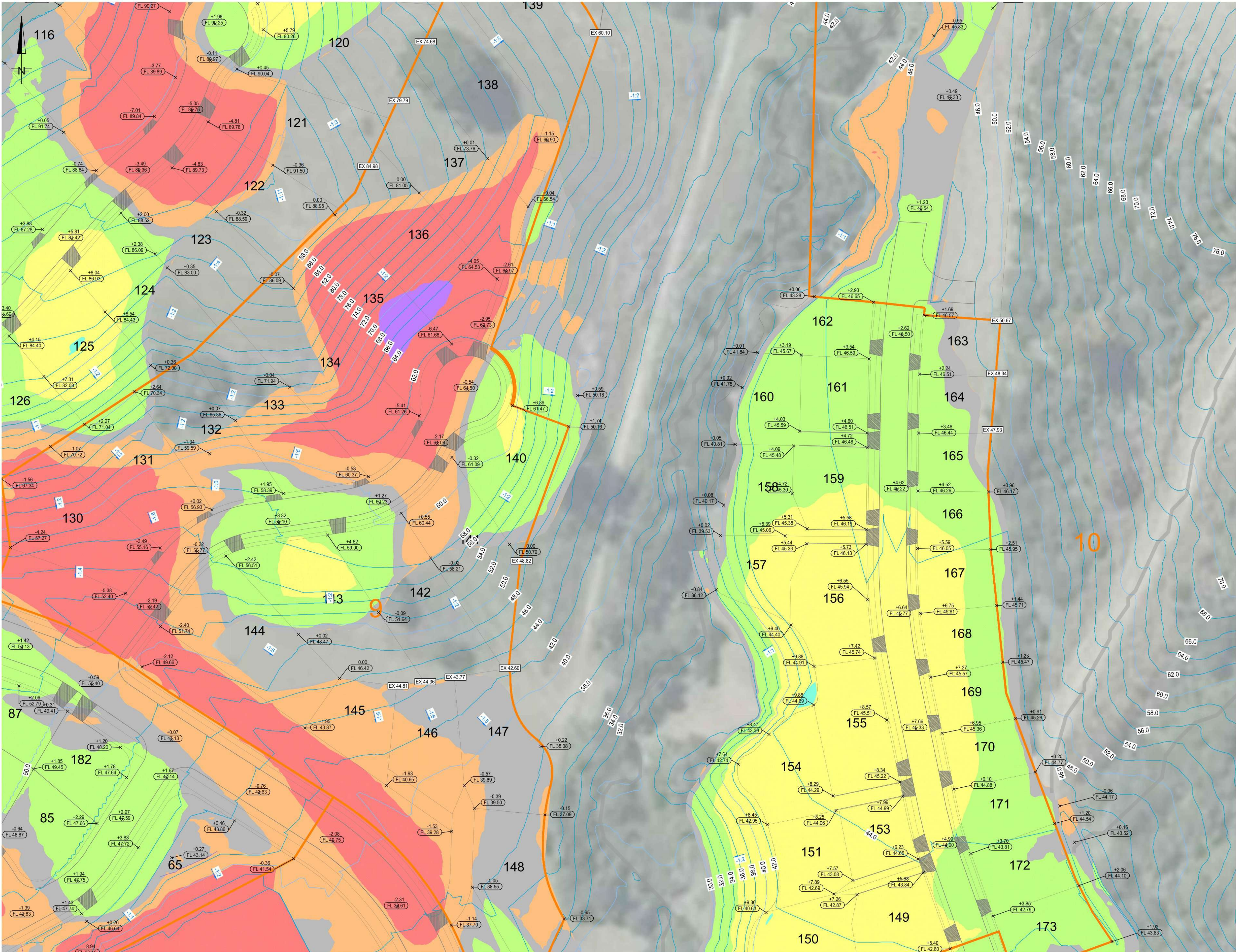

Rev.	Date	Reason	Approved
P1	7/02/24	Issued for Information	RB
P2	10/04/24	Issued for Information	RB
P3	25/09/24	Issued for information	RB
P4	22/11/24	Issued for Information	RB
P5	31/01/25	Issued for Information	RB

## FOR INFORMATION



LOCATION PLAN  
NTS

### GENERAL NOTES:

- This drawing shall only be reproduced in full with approval from a Davis Ogilvie engineer.
- Contractor to locate all existing services & verify all dimensions before commencing works.
- Plans are to be read in conjunction with the Specification, Schedule of Prices and the Nelson Tasman Land Development Manual 2020. Any conflicts are to be brought to the attention of the engineer prior to works proceeding. Engineer to advise contractor accordingly.
- Prior to any works commencing, contractor is to engage a registered professional surveyor and/or licensed cadastral surveyor to supervise all set out & provide asbuilt plans for review.
- Set out is not to be scaled off the plans. The engineer will provide electronic data for the contractor. Any variations are to be approved by the engineer.
- All plan dimensions are in m. All detail dimensions are in mm.
- All plans are in terms of the New Zealand GD 2000 Nelson Circuit, and levels are in terms of NZVD 2016.

### EARTHWORKS NOTES:

- All earthworks are to be carried out in accordance with NZS 4431:2022, 'Code of practice for earth fill for residential purposes', Davis Ogilvie Specifications, Nelson Tasman Land Development Manual 2020, and specific requirements stipulated within the resource consents, and the T+T geotechnical report.
- At all times cut & fills shall be maintained with adequate falls and drainage to minimise infiltration of water and to ensure no ponding occurs. Contractor to re-grade lots where required.
- Any required changes to the proposed design to be approved by engineer. Design to be verified by geotechnical engineer before any works commence on site.

### LEGEND:

- Site Boundary
- Construction Stage Boundary
- Proposed Contour (2 m intervals)
- Existing Surface Level
- Proposed Finished Surface Level
- Proposed Cut (-) or Fill (+) Level
- Proposed Slope
- Kerb Line

### Surface Analysis: Elevation Ranges

Number	Color	Minimum Elevation (m)	Maximum Elevation (m)	2D Area (m <sup>2</sup> )	Volume (m <sup>3</sup> )
1		-19.856	-10.000	15063.9	30707.6
2		-10.000	-2.000	109063.7	438059.8
3		-2.000	0.000	74592.4	318332.5
4		0.000	1.000	38911.2	163279.8
5		1.000	5.000	111869.4	359376.8
6		5.000	10.000	32165.2	68395.1
7		10.000	14.600	1999.7	2318.7

### Overall Earthworks:

Area:	376,980 m <sup>2</sup>
Cut Volume:	601,830 m <sup>3</sup>
Fill Volume:	666,720 m <sup>3</sup>
Net (Surplus):	64,900 m <sup>3</sup>

Note: Net fill surplus is made up of additional fill volume that can be accommodated within



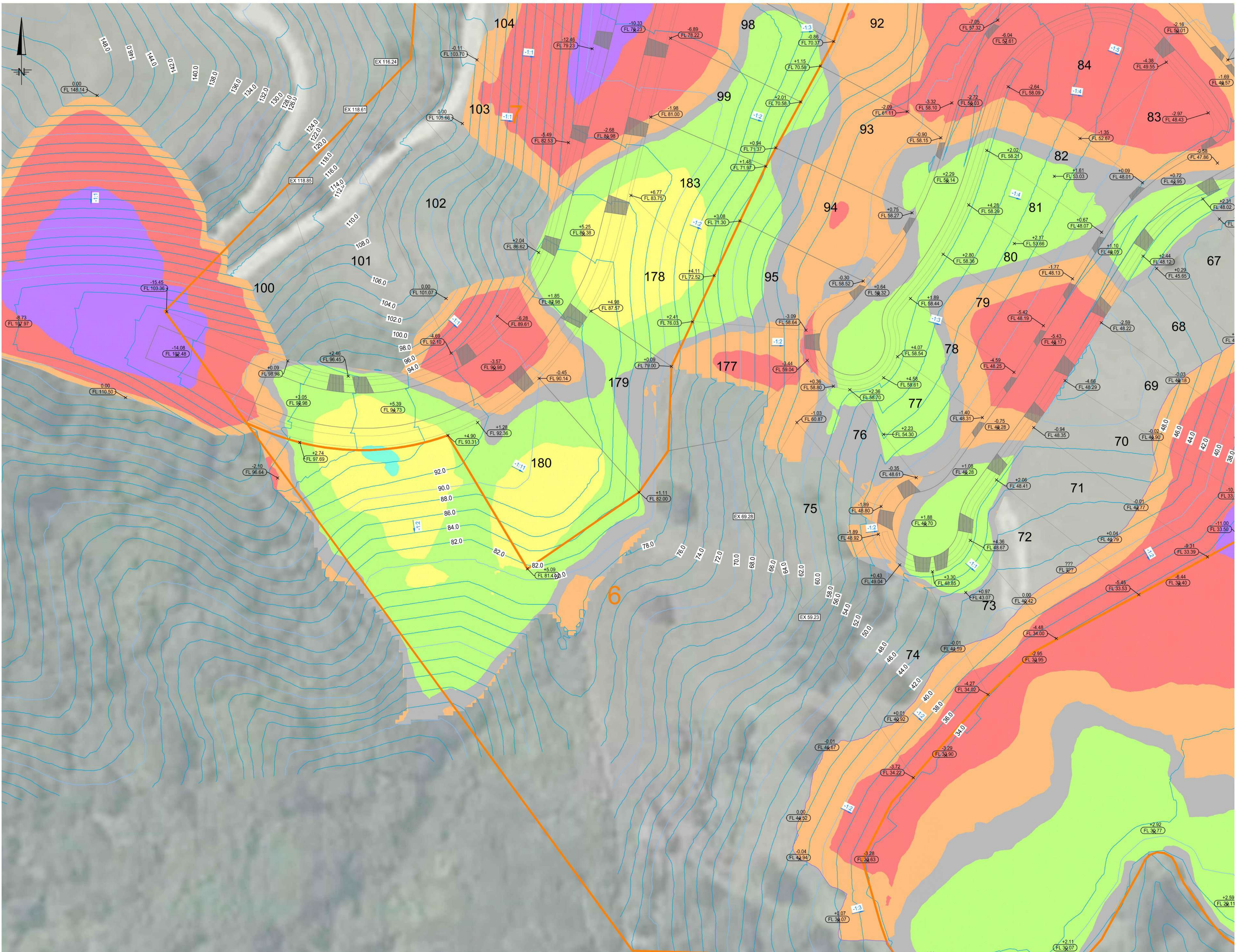

Rev.	Date	Reason	Approved
P1	7/02/24	Issued for Information	RB
P2	10/04/24	Issued for Information	RB
P3	25/09/24	Issued for information	RB
P4	22/11/24	Issued for Information	RB
P5	31/01/25	Issued for Information	RB

## FOR INFORMATION

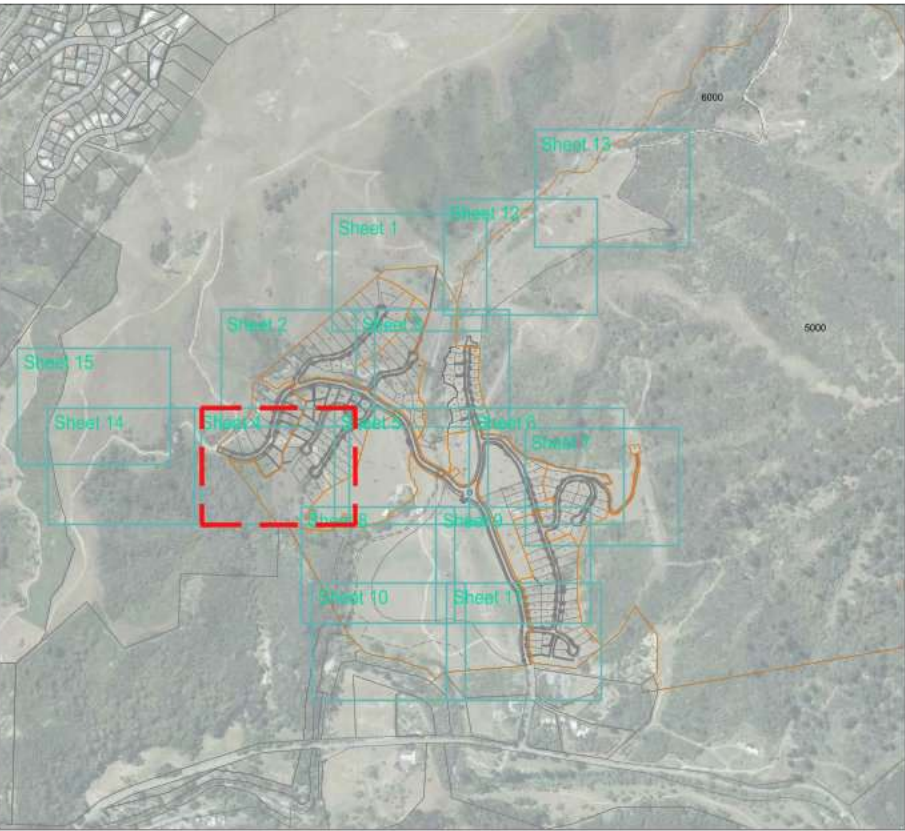

LOCATION PLAN  
NTS

### GENERAL NOTES:

- This drawing shall only be reproduced in full with approval from a Davis Ogilvie engineer.
- Contractor to locate all existing services & verify all dimensions before commencing works.
- Plans are to be read in conjunction with the Specification, Schedule of Prices and the Nelson Tasman Land Development Manual 2020. Any conflicts are to be brought to the attention of the engineer prior to works proceeding. Engineer to advise contractor accordingly.
- Prior to any works commencing, contractor is to engage a registered professional surveyor and/or licensed cadastral surveyor to supervise all set out & provide asbuilt plans for review.
- Set out is not to be scaled off the plans. The engineer will provide electronic data for the contractor. Any variations are to be approved by the engineer.
- All plan dimensions are in m. All detail dimensions are in mm.
- All plans are in terms of the New Zealand GD 2000 Nelson Circuit, and levels are in terms of NZVD 2016.

### EARTHWORKS NOTES:

- All earthworks are to be carried out in accordance with NZS 4431:2022, 'Code of practice for earth fill for residential purposes', Davis Ogilvie Specifications, Nelson Tasman Land Development Manual 2020, and specific requirements stipulated within the resource consents, and the T+T geotechnical report.
- At all times cut & fills shall be maintained with adequate falls and drainage to minimise infiltration of water and to ensure no ponding occurs. Contractor to re-grade lots where required.
- Any required changes to the proposed design to be approved by engineer. Design to be verified by geotechnical engineer before any works commence on site.

### LEGEND:

- Site Boundary
- Construction Stage Boundary
- Proposed Contour (2 m intervals)
- Existing Surface Level
- Proposed Finished Surface Level
- Proposed Cut (-) or Fill (+) Level
- Proposed Slope
- Kerb Line

### Surface Analysis: Elevation Ranges

Number	Color	Minimum Elevation (m)	Maximum Elevation (m)	2D Area (m²)	Volume (m³)
1		-19.856	-10.000	15063.9	30707.6
2		-10.000	-2.000	109063.7	438059.8
3		-2.000	0.000	74592.4	318332.5
4		0.000	1.000	38911.2	163279.8
5		1.000	5.000	111869.4	359376.8
6		5.000	10.000	32165.2	68395.1
7		10.000	14.600	1999.7	2318.7

### Overall Earthworks:

Area: 376,980 m²  
Cut Volume: 601,830 m³  
Fill Volume: 666,720 m³  
Net (Surplus): 64,900 m³

Note: Net fill surplus is made up of additional fill volume that can be accommodated within the site boundaries.



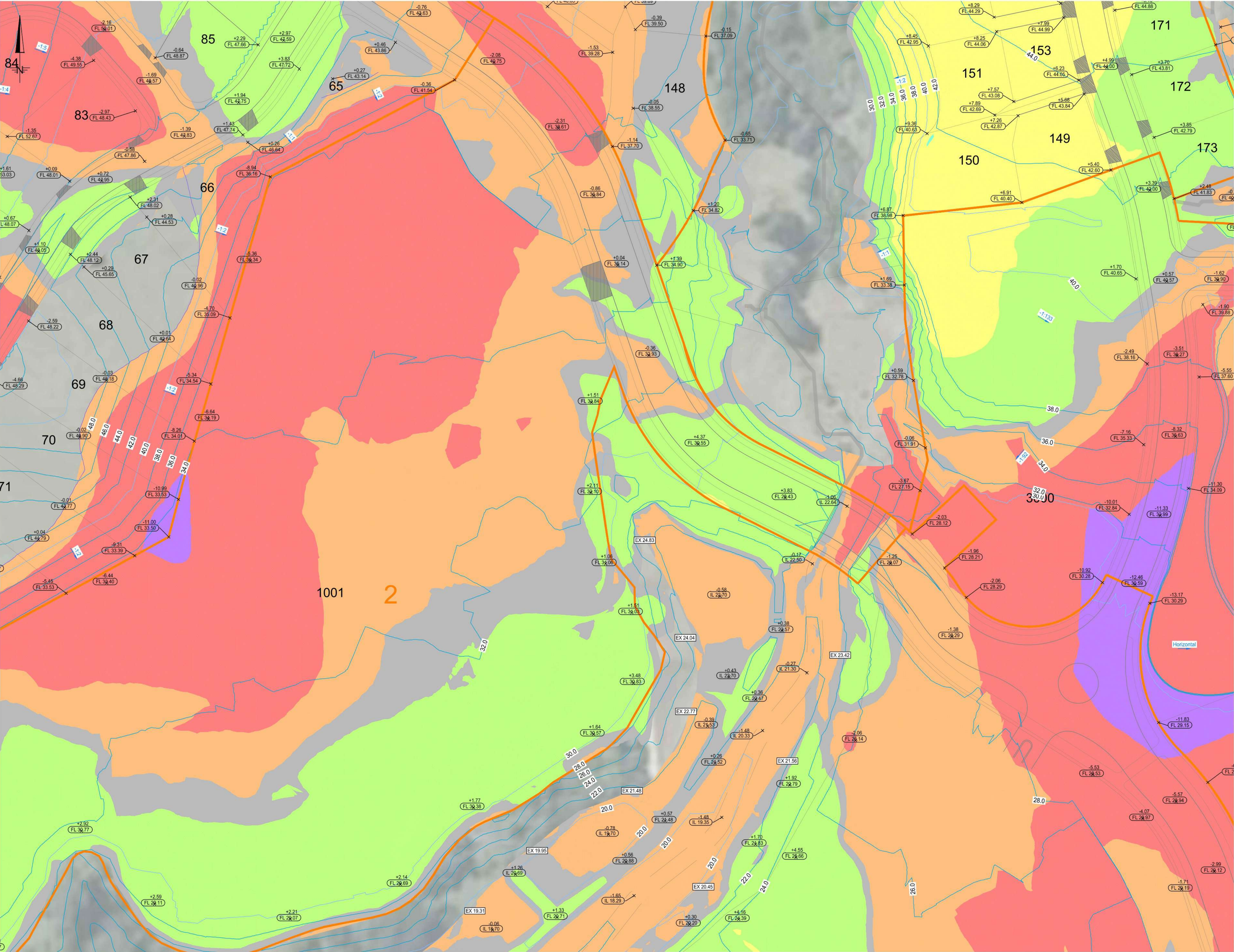

Rev.	Date	Reason	Approved
P1	7/02/24	Issued for Information	RB
P2	10/04/24	Issued for Information	RB
P3	25/09/24	Issued for information	RB
P4	22/11/24	Issued for Information	RB
P5	31/01/25	Issued for Information	RB

## FOR INFORMATION



LOCATION PLAN  
NTS

### GENERAL NOTES:

- This drawing shall only be reproduced in full with approval from a Davis Ogilvie engineer.
- Contractor to locate all existing services & verify all dimensions before commencing works.
- Plans are to be read in conjunction with the Specification, Schedule of Prices and the Nelson Tasman Land Development Manual 2020. Any conflicts are to be brought to the attention of the engineer prior to works proceeding. Engineer to advise contractor accordingly.
- Prior to any works commencing, contractor is to engage a registered professional surveyor and/or licensed cadastral surveyor to supervise all set out & provide asbuilt plans for review.
- Set out is not to be scaled off the plans. The engineer will provide electronic data for the contractor. Any variations are to be approved by the engineer.
- All plan dimensions are in m. All detail dimensions are in mm.
- All plans are in terms of the New Zealand GD 2000 Nelson Circuit, and levels are in terms of NZVD 2016.

### EARTHWORKS NOTES:

- All earthworks are to be carried out in accordance with NZS 4431:2022, 'Code of practice for earth fill for residential purposes', Davis Ogilvie Specifications, Nelson Tasman Land Development Manual 2020, and specific requirements stipulated within the resource consents, and the T+T geotechnical report.
- At all times cut & fills shall be maintained with adequate falls and drainage to minimise infiltration of water and to ensure no ponding occurs. Contractor to re-grade lots where required.
- Any required changes to the proposed design to be approved by engineer. Design to be verified by geotechnical engineer before any works commence on site.

### LEGEND:

- Site Boundary
- Construction Stage Boundary
- Proposed Contour (2 m intervals)
- Existing Surface Level
- Proposed Finished Surface Level
- Proposed Cut (-) or Fill (+) Level
- Proposed Slope
- Kerb Line

### Surface Analysis: Elevation Ranges

Number	Color	Minimum Elevation (m)	Maximum Elevation (m)	2D Area (m <sup>2</sup> )	Volume (m <sup>3</sup> )
1		-19.856	-10.000	15063.9	30707.6
2		-10.000	-2.000	109063.7	438059.8
3		-2.000	0.000	74592.4	318332.5
4		0.000	1.000	38911.2	163279.8
5		1.000	5.000	111869.4	359376.8
6		5.000	10.000	32165.2	68395.1
7		10.000	14.600	1999.7	2318.7

### Overall Earthworks:

Area: 376,980 m<sup>2</sup>  
Cut Volume: 601,830 m<sup>3</sup>  
Fill Volume: 666,720 m<sup>3</sup>  
Net (Surplus): 64,900 m<sup>3</sup>

Note: Net fill surplus is made up of additional fill volume that can be accommodated within the site boundaries.



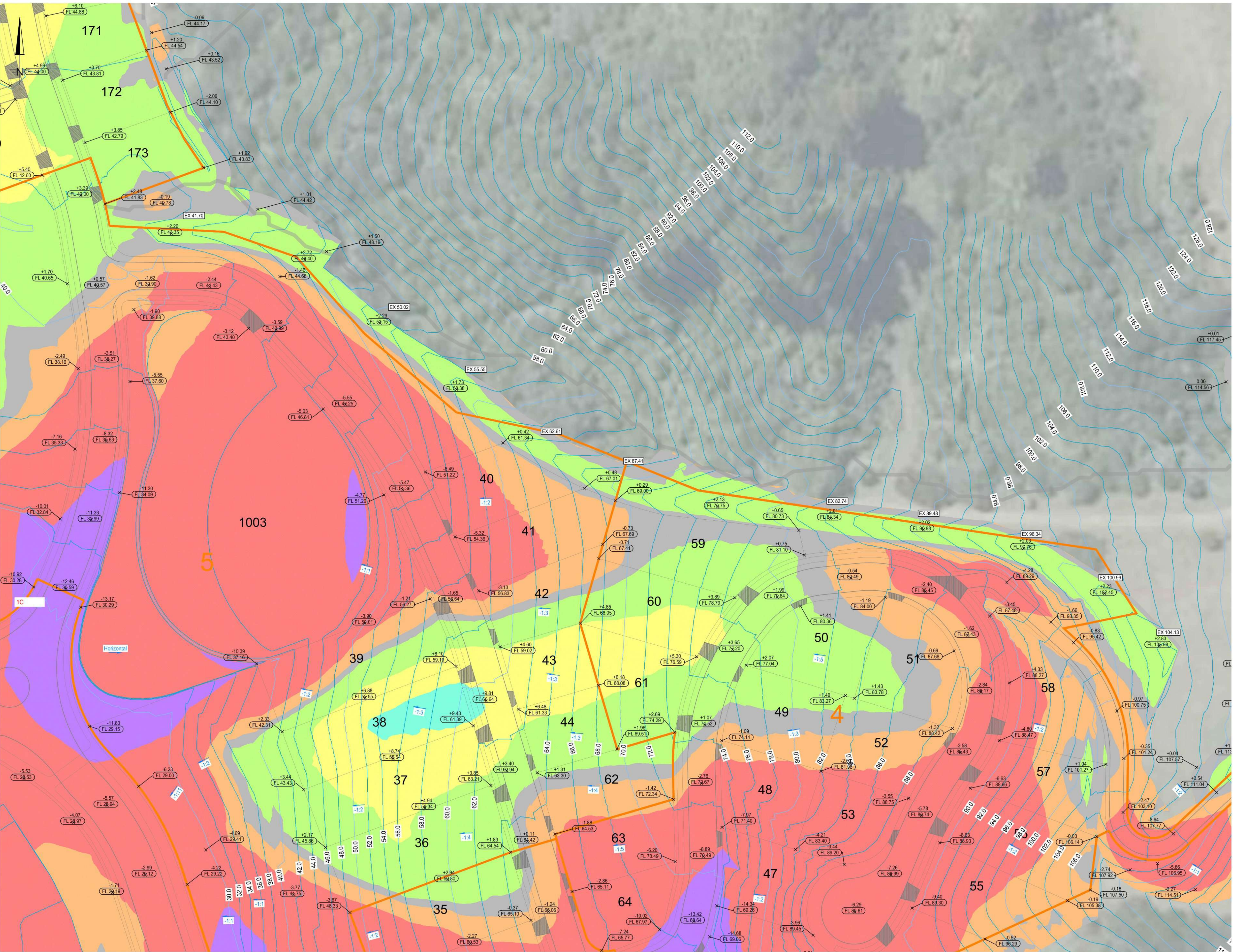

Rev.	Date	Reason	Approved
P1	7/02/24	Issued for Information	RB
P2	10/04/24	Issued for Information	RB
P3	25/09/24	Issued for information	RB
P4	22/11/24	Issued for Information	RB
P5	31/01/25	Issued for Information	RB

### FOR INFORMATION

LOCATION PLAN  
NTS

GENERAL NOTES:

- This drawing shall only be reproduced in full with approval from a Davis Ogilvie engineer.
- Contractor to locate all existing services & verify all dimensions before commencing works.
- Plans are to be read in conjunction with the Specification, Schedule of Prices and the Nelson Tasman Land Development Manual 2020. Any conflicts are to be brought to the attention of the engineer prior to works proceeding. Engineer to advise contractor accordingly.
- Prior to any works commencing, contractor is to engage a registered professional surveyor and/or licensed cadastral surveyor to supervise all set out & provide asbuilt plans for review.
- Set out is not to be scaled off the plans. The engineer will provide electronic data for the contractor. Any variations are to be approved by the engineer.
- All plan dimensions are in m. All detail dimensions are in mm.
- All plans are in terms of the New Zealand GD 2000 Nelson Circuit, and levels are in terms of NZVD 2016.

EARTHWORKS NOTES:

- All earthworks are to be carried out in accordance with NZS 4431:2022, 'Code of practice for earth fill for residential purposes', Davis Ogilvie Specifications, Nelson Tasman Land Development Manual 2020, and specific requirements stipulated within the resource consents, and the T+T geotechnical report.
- At all times cut & fills shall be maintained with adequate falls and drainage to minimise infiltration of water and to ensure no ponding occurs. Contractor to re-grade lots where required.
- Any required changes to the proposed design to be approved by engineer. Design to be verified by geotechnical engineer before any works commence on site.

LEGEND:

- Site Boundary
- Construction Stage Boundary
- Proposed Contour (2 m intervals)
- Existing Surface Level
- Proposed Finished Surface Level
- Proposed Cut (-) or Fill (+) Level
- Proposed Slope
- Kerb Line

Number	Color	Minimum Elevation (m)	Maximum Elevation (m)	2D Area (m²)	Volume (m³)
1		-19.856	-10.000	15063.9	30707.6
2		-10.000	-2.000	109063.7	438059.8
3		-2.000	0.000	74592.4	318332.5
4		0.000	1.000	38911.2	163279.8
5		1.000	5.000	111869.4	359376.8
6		5.000	10.000	32165.2	68395.1
7		10.000	14.600	1999.7	2318.7

Overall Earthworks :

Area: 376,980 m²

Cut Volume: 601,830 m³

Fill Volume: 666,720 m³

Net (Surplus) 64,900 m³

Note: Net fill surplus is made up of additional fill volume that can be accommodated within the site boundaries.

CAD ref: T:\projects\39s\39470 - Maitahi Development\Civil\39470.Drawing Set 1-Earthwork

**DAVIS OGILVIE**  
ENGINEERS / SURVEYORS / PLANNERS

Davis Ogilvie & Partners Limited  
Level 1, 24 Moorhouse Avenue, Addington, Christchurch 8140  
Office 0800 999 333 Email hello@do.nz  
www.do.nz

MAITAHİ DEVELOPMENT  
NELSON

PRELIMINARY EARTHWORKS  
EARTHWORKS PLAN SHEET - 6 OF 15

Design	Drawn	QA Check	Dwg No.
BVB	CR	JB	C106
Scale @ A1	Date	Job No.	Rev.
1:500 (m)	01/24	39470	P5



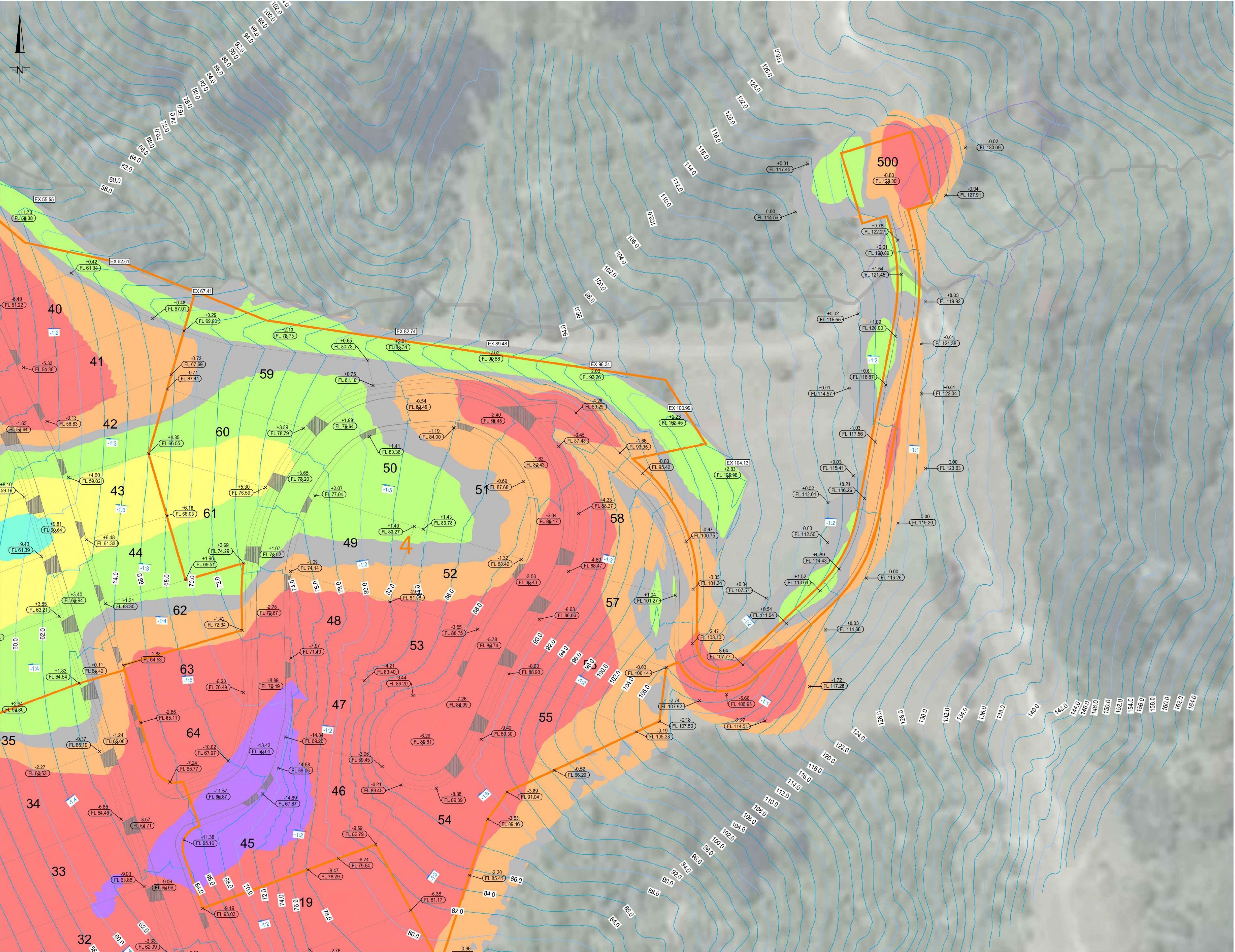

Rev.	Date	Reason	Approved
P1	7/02/24	Issued for Information	RB
P2	10/04/24	Issued for Information	RB
P3	25/09/24	Issued for information	RB
P4	22/11/24	Issued for Information	RB
P5	31/01/25	Issued for Information	RB

## FOR INFORMATION



### GENERAL NOTES:

- This drawing shall only be reproduced in full with approval from a Davis Oglvie engineer.
- Contractor to locate all existing services & verify all dimensions before commencing works.
- Plans are to be read in conjunction with the Specification, Schedule of Prices and the Nelson Tasman Land Development Manual 2020. Any conflicts are to be brought to the attention of the engineer prior to works proceeding. Engineer to advise contractor accordingly.
- Prior to any works commencing, contractor is to engage a registered professional surveyor and/or licensed cadastral surveyor to supervise all set out & provide asbuilt plans for review.
- Set out is not to be scaled off the plans. The engineer will provide electronic data for the contractor. Any variations are to be approved by the engineer.
- All plan dimensions are in m. All detail dimensions are in mm.
- All plans are in terms of the New Zealand GD 2000 Nelson Circuit, and levels are in terms of NZVD 2016.

### EARTHWORKS NOTES:

- All earthworks are to be carried out in accordance with NZS 4431:2022, 'Code of practice for earth fill for residential purposes', Davis Oglvie Specifications, Nelson Tasman Land Development Manual 2020, and specific requirements stipulated within the resource consents, and the T+T geotechnical report.
- At all times cut & fills shall be maintained with adequate falls and drainage to minimise infiltration of water and to ensure no ponding occurs. Contractor to re-grade lots where required.
- Any required changes to the proposed design to be approved by engineer. Design to be verified by geotechnical engineer before any works commence on site.

### LEGEND:

- Site Boundary
- Construction Stage Boundary
- Proposed Contour (2 m intervals)
- Existing Surface Level
- Proposed Finished Surface Level
- Proposed Cut (-) or Fill (+) Level
- Proposed Slope
- Kerb Line

Surface Analysis: Elevation Ranges				
Number	Color	Minimum Elevation (m)	Maximum Elevation (m)	2D Area (m²)
1		-19.856	-10.000	15063.9
2		-10.000	-2.000	109063.7
3		-2.000	0.000	74592.4
4		0.000	1.000	38911.2
5		1.000	5.000	111869.4
6		5.000	10.000	32165.2
7		10.000	14.600	1999.7

Overall Earthworks :	
Area:	376,980 m²
Cut Volume:	601,830 m³
Fill Volume:	666,720 m³
Net (Surplus)	64,900 m³

CAD ref: T:\projects\39s\39470 - Maitahi Development\Civil\39470.Drawing Set 1-Earthwork



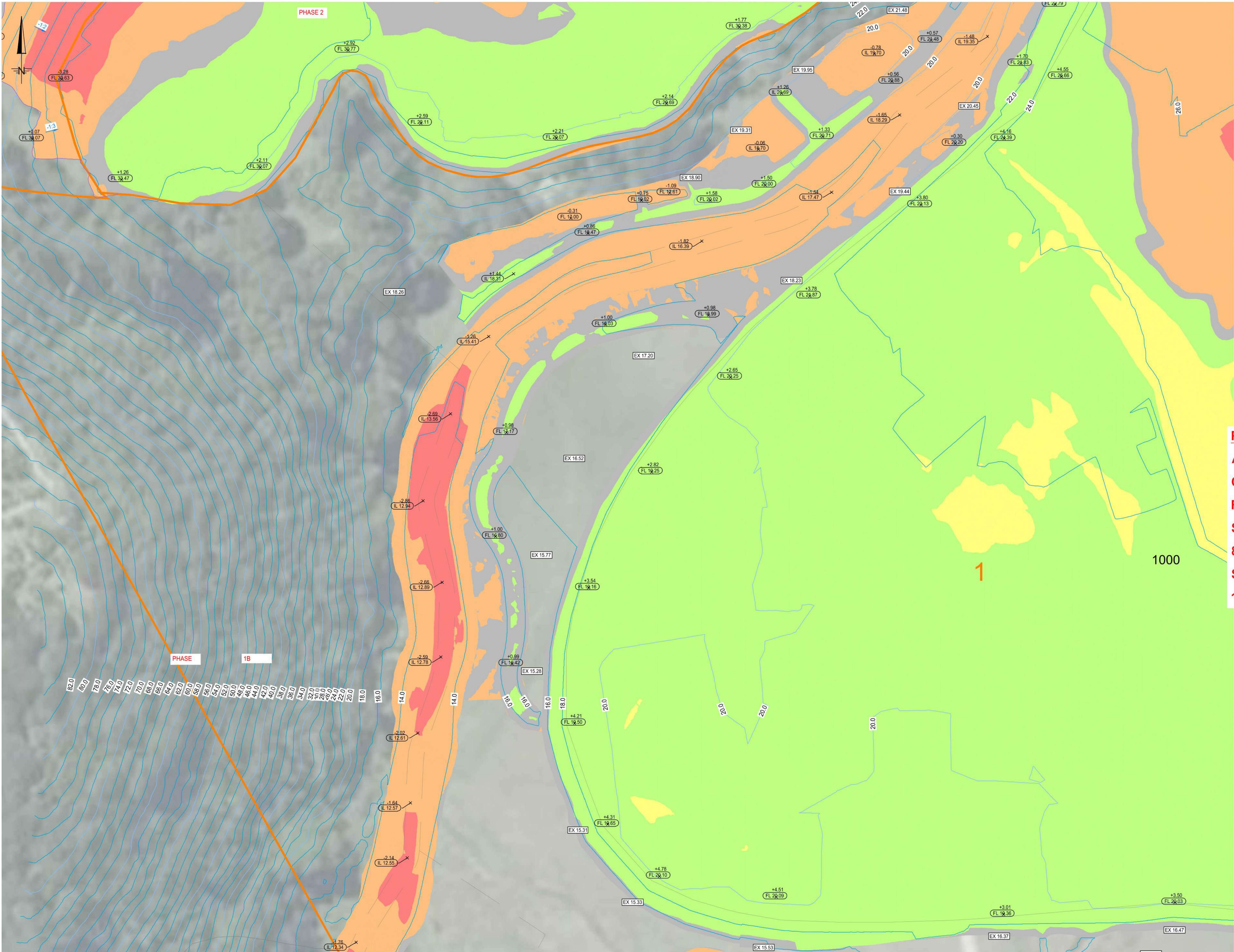

Rev.	Date	Reason	Approved
P1	7/02/24	Issued for Information	RB
P2	10/04/24	Issued for Information	RB
P3	25/09/24	Issued for information	RB
P4	22/11/24	Issued for Information	RB
P5	31/01/25	Issued for Information	RB

## FOR INFORMATION



LOCATION PLAN  
NTS

### GENERAL NOTES:

- This drawing shall only be reproduced in full with approval from a Davis Ogilvie engineer.
- Contractor to locate all existing services & verify all dimensions before commencing works.
- Plans are to be read in conjunction with the Specification, Schedule of Prices and the Nelson Tasman Land Development Manual 2020. Any conflicts are to be brought to the attention of the engineer prior to works proceeding. Engineer to advise contractor accordingly.
- Prior to any works commencing, contractor is to engage a registered professional surveyor and/or licensed cadastral surveyor to supervise all set out & provide asbuilt plans for review.
- Set out is not to be scaled off the plans. The engineer will provide electronic data for the contractor. Any variations are to be approved by the engineer.
- All plan dimensions are in m. All detail dimensions are in mm.
- All plans are in terms of the New Zealand GD 2000 Nelson Circuit, and levels are in terms of NZVD 2016.

### EARTHWORKS NOTES:

- All earthworks are to be carried out in accordance with NZS 4431:2022, 'Code of practice for earth fill for residential purposes', Davis Ogilvie Specifications, Nelson Tasman Land Development Manual 2020, and specific requirements stipulated within the resource consents, and the T+T geotechnical report.
- At all times cut & fills shall be maintained with adequate falls and drainage to minimise infiltration of water and to ensure no ponding occurs. Contractor to re-grade lots where required.
- Any required changes to the proposed design to be approved by engineer. Design to be verified by geotechnical engineer before any works commence on site.

### LEGEND:

- Site Boundary
- Construction Stage Boundary
- Proposed Contour (2 m intervals)
- Existing Surface Level
- Proposed Finished Surface Level
- Proposed Cut (-) or Fill (+) Level
- Proposed Slope
- Kerb Line

### Surface Analysis: Elevation Ranges

Number	Color	Minimum Elevation (m)	Maximum Elevation (m)	2D Area (m²)	Volume (m³)
1		-19.856	-10.000	15063.9	30707.6
2		-10.000	-2.000	109063.7	438059.8
3		-2.000	0.000	74592.4	318332.5
4		0.000	1.000	38911.2	163279.8
5		1.000	5.000	111869.4	359376.8
6		5.000	10.000	32165.2	68395.1
7		10.000	14.600	1999.7	2318.7

### Overall Earthworks:

Area: 376,980 m²  
Cut Volume: 601,830 m³  
Fill Volume: 666,720 m³  
Net (Surplus): 64,900 m³

Note: Net fill surplus is made up of additional fill volume that can be accommodated within the site boundaries.

CAD ref: T:\projects\39s\39470 - Maitahi Development\Civil\39470.Drawing Set 1-Earthwork

**do** DAVIS OGILVIE  
ENGINEERS / SURVEYORS / PLANNERS

Davis Ogilvie & Partners Limited  
Level 1, 24 Moorhouse Avenue, Addington, Christchurch 8140  
Office 0800 999 333 Email hello@do.nz  
www.do.nz

MAITAHİ DEVELOPMENT  
NELSON

PRELIMINARY EARTHWORKS  
EARTHWORKS PLAN SHEET - 8 OF 15

Design BVB	Drawn CR	QA Check JB	Dwg No. <b>C108</b>
Scale @ A1 1:500 (m)	Date 01/24	Job No. <b>39470</b>	Rev. <b>P5</b>



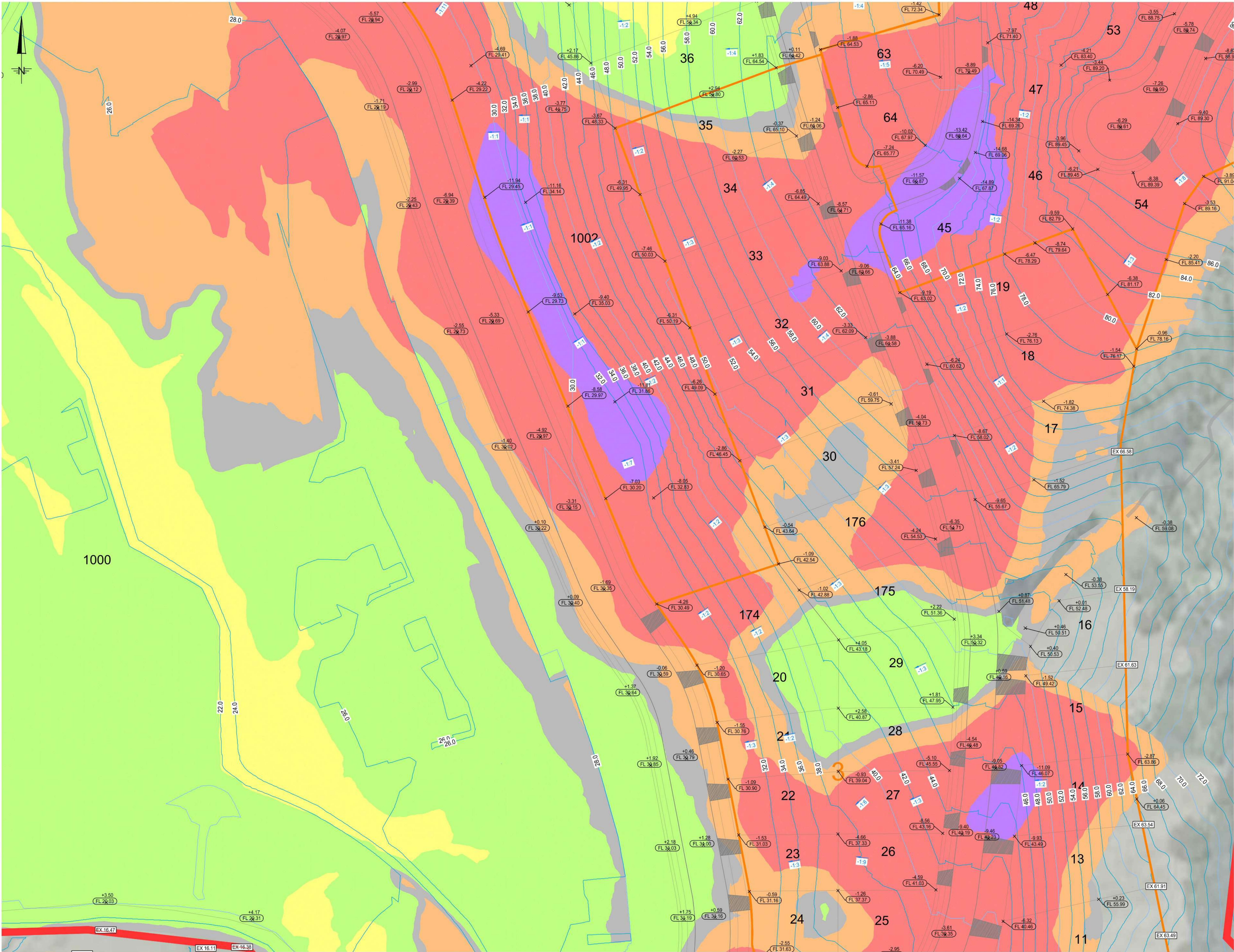

Rev.	Date	Reason	Approved
P1	7/02/24	Issued for Information	RB
P2	10/04/24	Issued for Information	RB
P3	25/09/24	Issued for information	RB
P4	22/11/24	Issued for Information	RB
P5	31/01/25	Issued for Information	RB

## FOR INFORMATION



### GENERAL NOTES:

- This drawing shall only be reproduced in full with approval from a Davis Ogilvie engineer.
- Contractor to locate all existing services & verify all dimensions before commencing works.
- Plans are to be read in conjunction with the Specification, Schedule of Prices and the Nelson Tasman Land Development Manual 2020. Any conflicts are to be brought to the attention of the engineer prior to works proceeding. Engineer to advise contractor accordingly.
- Prior to any works commencing, contractor is to engage a registered professional surveyor and/or licensed cadastral surveyor to supervise all set out & provide asbuilt plans for review.
- Set out is not to be scaled off the plans. The engineer will provide electronic data for the contractor. Any variations are to be approved by the engineer.
- All plan dimensions are in m. All detail dimensions are in mm.
- All plans are in terms of the New Zealand GD 2000 Nelson Circuit, and levels are in terms of NZVD 2016.

### EARTHWORKS NOTES:

- All earthworks are to be carried out in accordance with NZS 4431:2022, 'Code of practice for earth fill for residential purposes', Davis Ogilvie Specifications, Nelson Tasman Land Development Manual 2020, and specific requirements stipulated within the resource consents, and the T+T geotechnical report.
- At all times cut & fills shall be maintained with adequate falls and drainage to minimise infiltration of water and to ensure no ponding occurs. Contractor to re-grade lots where required.
- Any required changes to the proposed design to be approved by engineer. Design to be verified by geotechnical engineer before any works commence on site.

### LEGEND:

- Site Boundary
- Construction Stage Boundary
- Proposed Contour (2 m intervals)
- Existing Surface Level
- Proposed Finished Surface Level
- Proposed Cut (-) or Fill (+) Level
- Proposed Slope
- Kerb Line

### Surface Analysis: Elevation Ranges

Number	Color	Minimum Elevation (m)	Maximum Elevation (m)	2D Area (m²)	Volume (m³)
1		-19.856	-10.000	15063.9	30707.6
2		-10.000	-2.000	109063.7	438059.8
3		-2.000	0.000	74592.4	318332.5
4		0.000	1.000	38911.2	163279.8
5		1.000	5.000	111869.4	359376.8
6		5.000	10.000	32165.2	68395.1
7		10.000	14.600	1999.7	2318.7

### Overall Earthworks:

Area:	376,980 m²
Cut Volume:	601,830 m³
Fill Volume:	666,720 m³
Net (Surplus):	64,900 m³

Note: Net fill surplus is made up of additional fill volume that can be accommodated within the site boundaries.



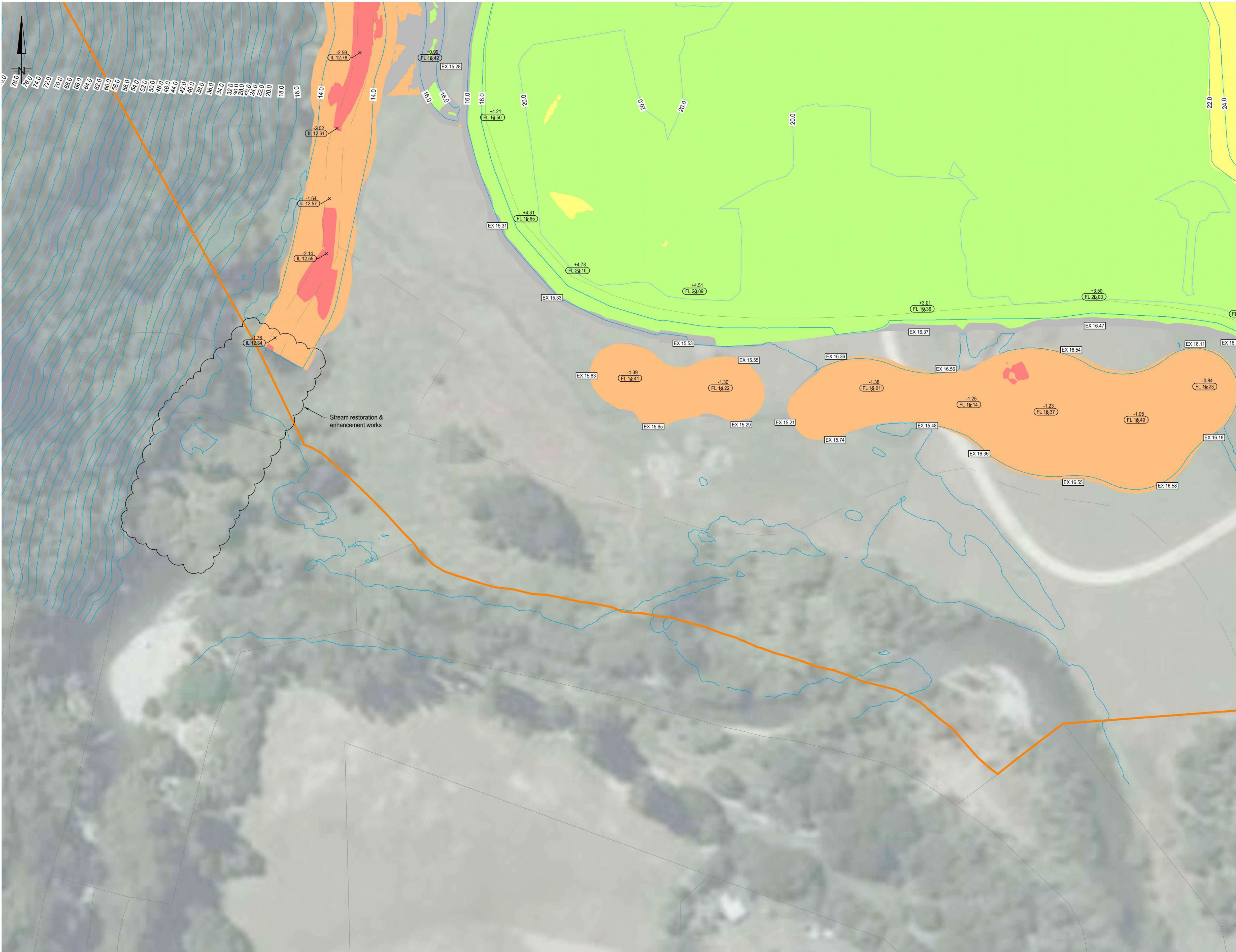

Rev.	Date	Reason	Approved
P1	7/02/24	Issued for Information	RB
P2	10/04/24	Issued for Information	RB
P3	25/09/24	Issued for information	RB
P4	22/11/24	Issued for Information	RB
P5	31/01/25	Issued for Information	RB

## FOR INFORMATION



LOCATION PLAN  
NTS

### GENERAL NOTES:

- This drawing shall only be reproduced in full with approval from a Davis Ogilvie engineer.
- Contractor to locate all existing services & verify all dimensions before commencing works.
- Plans are to be read in conjunction with the Specification, Schedule of Prices and the Nelson Tasman Land Development Manual 2020. Any conflicts are to be brought to the attention of the engineer prior to works proceeding. Engineer to advise contractor accordingly.
- Prior to any works commencing, contractor is to engage a registered professional surveyor and/or licensed cadastral surveyor to supervise all set out & provide asbuilt plans for review.
- Set out is not to be scaled off the plans. The engineer will provide electronic data for the contractor. Any variations are to be approved by the engineer.
- All plan dimensions are in m. All detail dimensions are in mm.
- All plans are in terms of the New Zealand GD 2000 Nelson Circuit, and levels are in terms of NZVD 2016.

### EARTHWORKS NOTES:

- All earthworks are to be carried out in accordance with NZS 4431:2022, 'Code of practice for earth fill for residential purposes', Davis Ogilvie Specifications, Nelson Tasman Land Development Manual 2020, and specific requirements stipulated within the resource consents, and the T+T geotechnical report.
- At all times cut & fills shall be maintained with adequate falls and drainage to minimise infiltration of water and to ensure no ponding occurs. Contractor to re-grade lots where required.
- Any required changes to the proposed design to be approved by engineer. Design to be verified by geotechnical engineer before any works commence on site.

### LEGEND:

- Site Boundary
- Construction Stage Boundary
- Proposed Contour (2 m intervals)
- Existing Surface Level
- Proposed Finished Surface Level
- Proposed Cut ( - ) or Fill ( + ) Level
- Proposed Slope

### Surface Analysis: Elevation Ranges

Number	Color	Minimum Elevation (m)	Maximum Elevation (m)	2D Area (m²)	Volume (m³)
1		-19.856	-10.000	15063.9	30707.6
2		-10.000	-2.000	109063.7	438059.8
3		-2.000	0.000	74592.4	318332.5
4		0.000	1.000	38911.2	163279.8
5		1.000	5.000	111869.4	359376.8
6		5.000	10.000	32165.2	68395.1
7		10.000	14.600	1999.7	2318.7

### Overall Earthworks :

Area: 376,980 m²  
Cut Volume: 601,830 m³  
Fill Volume: 666,720 m³  
Net (Surplus) 64,900 m³

Note: Net fill surplus is made up of additional fill volume that can be accommodated within the site boundary.



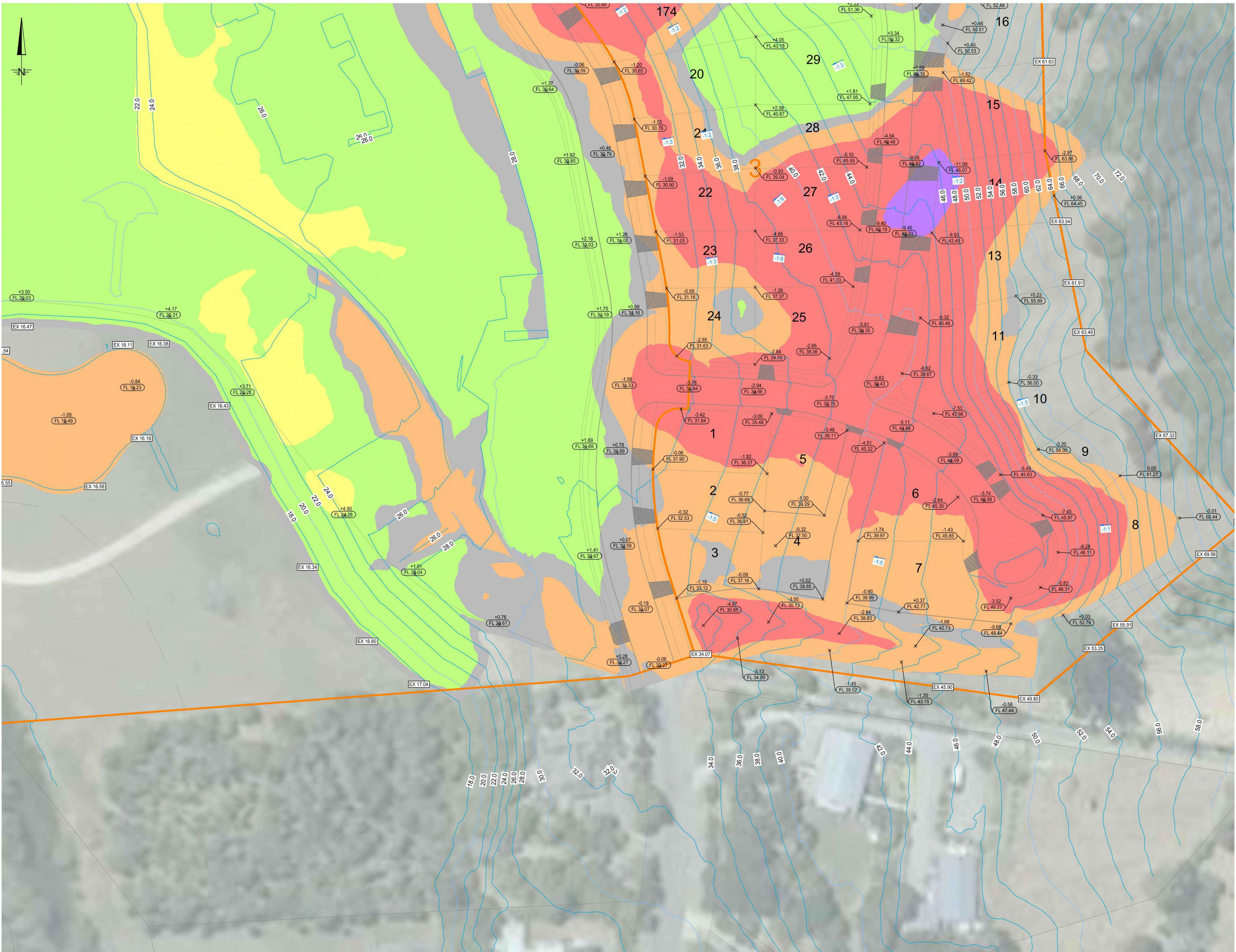

Rev.	Date	Reason	Approved
P1	7/02/24	Issued for Information	RB
P2	10/04/24	Issued for Information	RB
P3	25/09/24	Issued for information	RB
P4	22/11/24	Issued for Information	RB
P5	31/01/25	Issued for Information	RB

## FOR INFORMATION



LOCATION PLAN  
NTS

### GENERAL NOTES:

- This drawing shall only be reproduced in full with approval from a Davis Ogilvie engineer.
- Contractor to locate all existing services & verify all dimensions before commencing works.
- Plans are to be read in conjunction with the Specification, Schedule of Prices and the Nelson Tasman Land Development Manual 2020. Any conflicts are to be brought to the attention of the engineer prior to works proceeding. Engineer to advise contractor accordingly.
- Prior to any works commencing, contractor is to engage a registered professional surveyor and/or licensed cadastral surveyor to supervise all set out & provide asbuilt plans for review.
- Set out is not to be scaled off the plans. The engineer will provide electronic data for the contractor. Any variations are to be approved by the engineer.
- All plan dimensions are in m. All detail dimensions are in mm.
- All plans are in terms of the New Zealand GD 2000 Nelson Circuit, and levels are in terms of NZVD 2016.

### EARTHWORKS NOTES:

- All earthworks are to be carried out in accordance with NZS 4431:2022, 'Code of practice for earth fill for residential purposes', Davis Ogilvie Specifications, Nelson Tasman Land Development Manual 2020, and specific requirements stipulated within the resource consents, and the T+T geotechnical report.
- At all times cut & fills shall be maintained with adequate falls and drainage to minimise infiltration of water and to ensure no ponding occurs. Contractor to re-grade lots where required.
- Any required changes to the proposed design to be approved by engineer. Design to be verified by geotechnical engineer before any works commence on site.

### LEGEND:

- Site Boundary
- Construction Stage Boundary
- Proposed Contour (2 m intervals)
- Existing Surface Level
- Proposed Finished Surface Level
- Proposed Cut (-) or Fill (+) Level
- Proposed Slope

### Surface Analysis: Elevation Ranges

Number	Color	Minimum Elevation (m)	Maximum Elevation (m)	2D Area (m²)	Volume (m³)
1		-19.856	-10.000	15063.9	30707.6
2		-10.000	-2.000	109063.7	438059.8
3		-2.000	0.000	74592.4	318332.5
4		0.000	1.000	38911.2	163279.8
5		1.000	5.000	111869.4	359376.8
6		5.000	10.000	32165.2	68395.1
7		10.000	14.600	1999.7	2318.7

### Overall Earthworks:

Area: 376,980 m²  
Cut Volume: 601,830 m³  
Fill Volume: 666,720 m³  
Net (Surplus): 64,900 m³

Note: Net fill surplus is made up of additional fill volume that can be accommodated within the site boundaries.



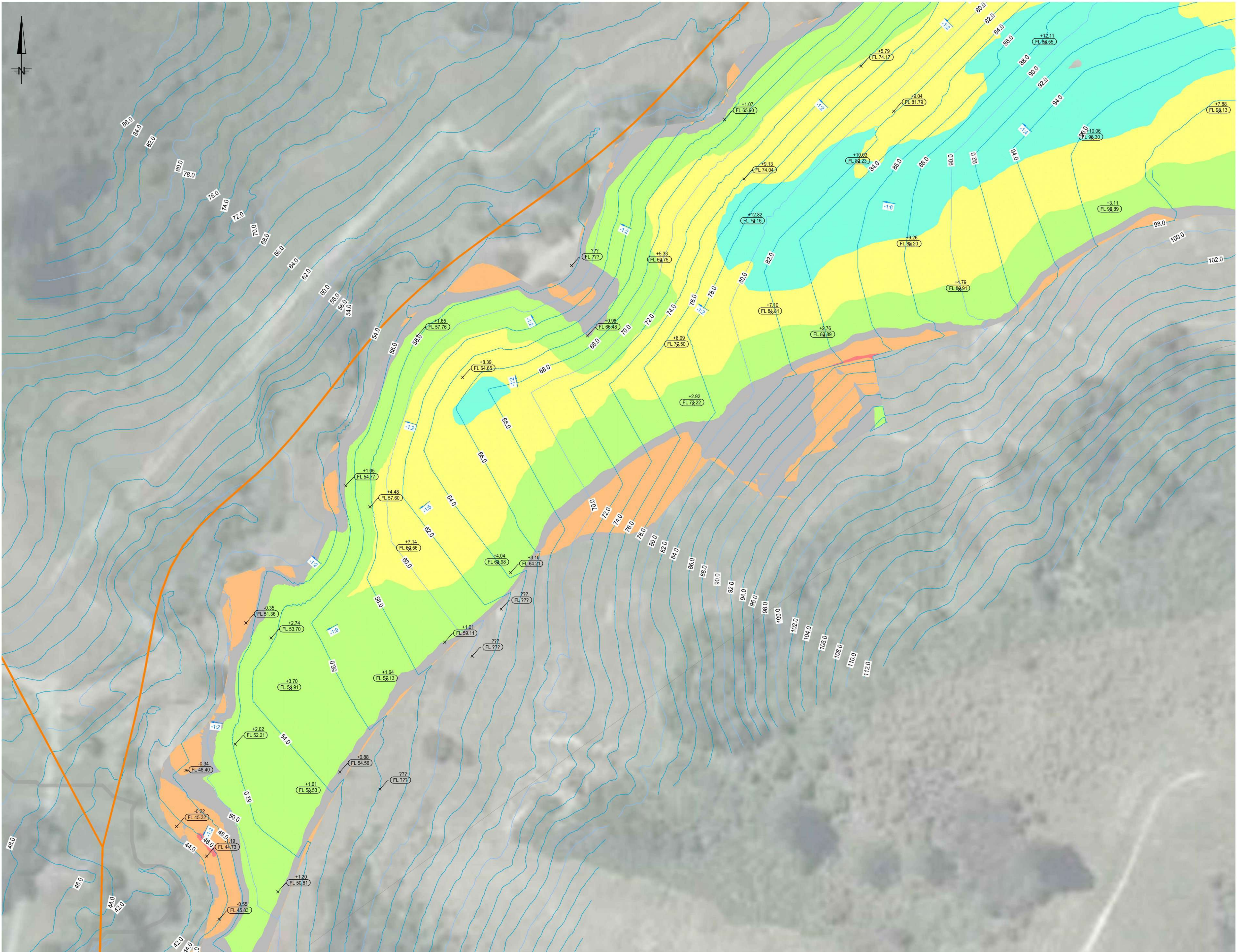

Rev.	Date	Reason	Approved
P1	7/02/24	Issued for Information	RB
P2	10/04/24	Issued for Information	RB
P3	25/09/24	Issued for information	RB
P4	22/11/24	Issued for Information	RB
P5	31/01/25	Issued for Information	RB

## FOR INFORMATION

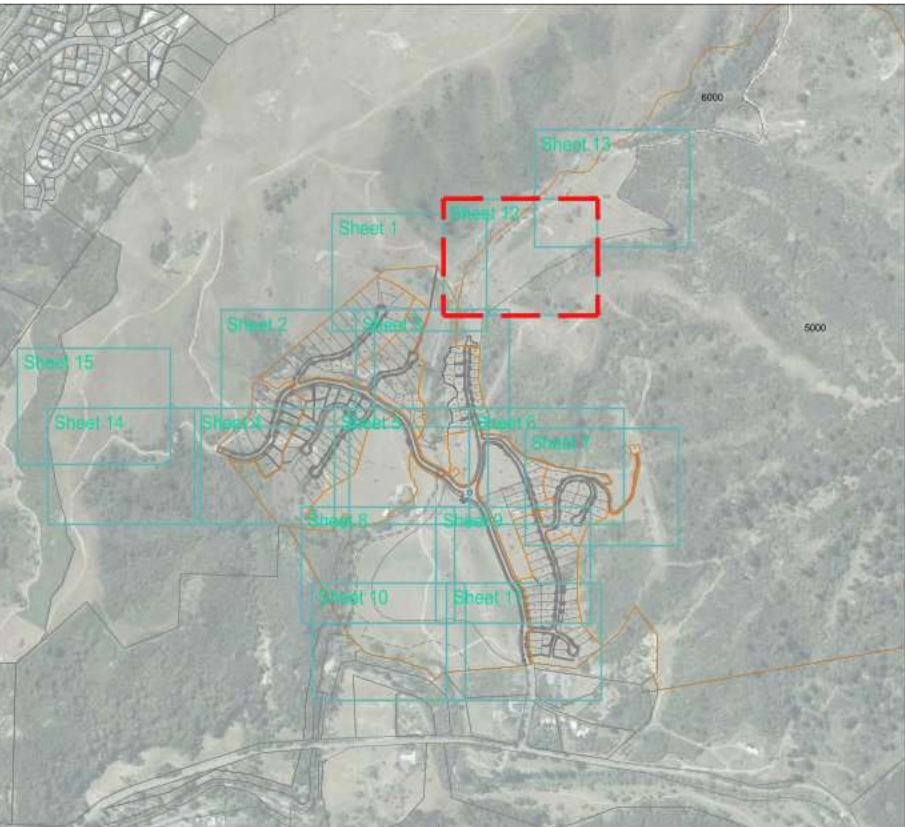

### GENERAL NOTES:

- This drawing shall only be reproduced in full with approval from a Davis Ogilvie engineer.
- Contractor to locate all existing services & verify all dimensions before commencing works.
- Plans are to be read in conjunction with the Specification, Schedule of Prices and the Nelson Tasman Land Development Manual 2020. Any conflicts are to be brought to the attention of the engineer prior to works proceeding. Engineer to advise contractor accordingly.
- Prior to any works commencing, contractor is to engage a registered professional surveyor and/or licensed cadastral surveyor to supervise all set out & provide asbuilt plans for review.
- Set out is not to be scaled off the plans. The engineer will provide electronic data for the contractor. Any variations are to be approved by the engineer.
- All plan dimensions are in m. All detail dimensions are in mm.
- All plans are in terms of the New Zealand GD 2000 Nelson Circuit, and levels are in terms of NZVD 2016.

### EARTHWORKS NOTES:

- All earthworks are to be carried out in accordance with NZS 4431:2022, 'Code of practice for earth fill for residential purposes', Davis Ogilvie Specifications, Nelson Tasman Land Development Manual 2020, and specific requirements stipulated within the resource consents, and the T+T geotechnical report.
- At all times cut & fills shall be maintained with adequate falls and drainage to minimise infiltration of water and to ensure no ponding occurs. Contractor to re-grade lots where required.
- Any required changes to the proposed design to be approved by engineer. Design to be verified by geotechnical engineer before any works commence on site.

### LEGEND:

- Site Boundary
- Construction Stage Boundary
- Proposed Contour (2 m intervals)
- Existing Surface Level
- Proposed Finished Surface Level
- Proposed Cut (-) or Fill (+) Level
- Proposed Slope

Surface Analysis: Elevation Ranges					
Number	Color	Minimum Elevation (m)	Maximum Elevation (m)	2D Area (m²)	Volume (m³)
1		-19.856	-10.000	15063.9	30707.6
2		-10.000	-2.000	109063.7	438059.8
3		-2.000	0.000	74592.4	318332.5
4		0.000	1.000	38911.2	163279.8
5		1.000	5.000	111869.4	359376.8
6		5.000	10.000	32165.2	68395.1
7		10.000	14.600	1999.7	2318.7

### Overall Earthworks:

Area: 376,980 m²  
Cut Volume: 601,830 m³  
Fill Volume: 666,720 m³  
Net (Surplus): 64,900 m³

Note: Net fill surplus is made up of additional fill volume that can be accommodated within the site boundaries.



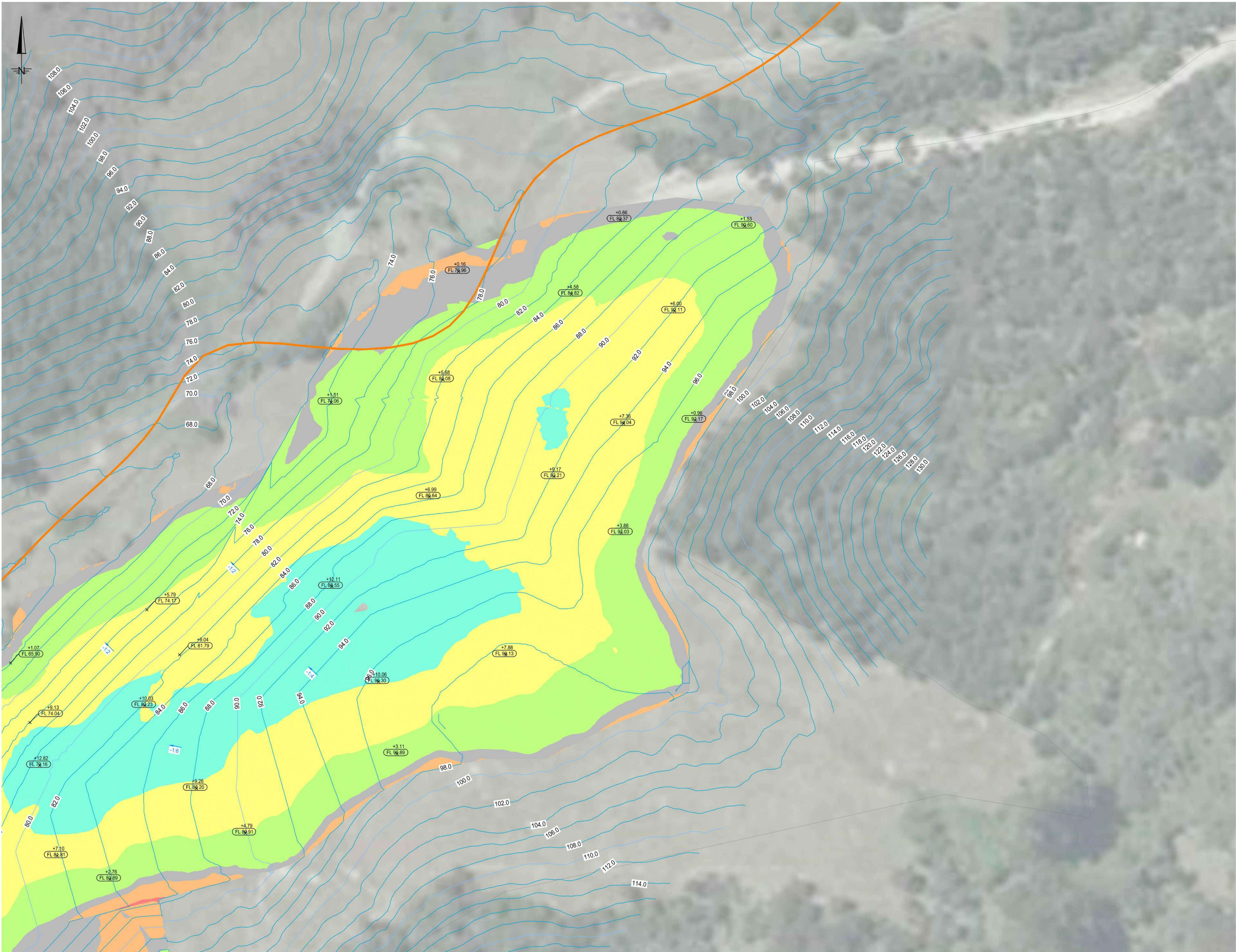

Rev.	Date	Reason	Approved
P1	7/02/24	Issued for Information	RB
P2	10/04/24	Issued for Information	RB
P3	25/09/24	Issued for information	RB
P4	22/11/24	Issued for Information	RB
P5	31/01/25	Issued for Information	RB

## FOR INFORMATION



LOCATION PLAN  
NTS

### GENERAL NOTES:

- This drawing shall only be reproduced in full with approval from a Davis Ogilvie engineer.
- Contractor to locate all existing services & verify all dimensions before commencing works.
- Plans are to be read in conjunction with the Specification, Schedule of Prices and the Nelson Tasman Land Development Manual 2020. Any conflicts are to be brought to the attention of the engineer prior to works proceeding. Engineer to advise contractor accordingly.
- Prior to any works commencing, contractor is to engage a registered professional surveyor and/or licensed cadastral surveyor to supervise all set out & provide asbuilt plans for review.
- Set out is not to be scaled off the plans. The engineer will provide electronic data for the contractor. Any variations are to be approved by the engineer.
- All plan dimensions are in m. All detail dimensions are in mm.
- All plans are in terms of the New Zealand GD 2000 Nelson Circuit, and levels are in terms of NZVD 2016.

### EARTHWORKS NOTES:

- All earthworks are to be carried out in accordance with NZS 4431:2022, 'Code of practice for earth fill for residential purposes', Davis Ogilvie Specifications, Nelson Tasman Land Development Manual 2020, and specific requirements stipulated within the resource consents, and the T+T geotechnical report.
- At all times cut & fills shall be maintained with adequate falls and drainage to minimise infiltration of water and to ensure no ponding occurs. Contractor to re-grade lots where required.
- Any required changes to the proposed design to be approved by engineer. Design to be verified by geotechnical engineer before any works commence on site.

### LEGEND:

- Site Boundary
- Construction Stage Boundary
- Proposed Contour (2 m intervals)
- Existing Surface Level
- Proposed Finished Surface Level
- Proposed Cut (-) or Fill (+) Level
- Proposed Slope

Surface Analysis: Elevation Ranges					
Number	Color	Minimum Elevation (m)	Maximum Elevation (m)	2D Area (m²)	Volume (m³)
1		-19.856	-10.000	15063.9	30707.6
2		-10.000	-2.000	109063.7	438059.8
3		-2.000	0.000	74592.4	318332.5
4		0.000	1.000	38911.2	163279.8
5		1.000	5.000	111869.4	359376.8
6		5.000	10.000	32165.2	68395.1
7		10.000	14.600	1999.7	2318.7

### Overall Earthworks:

Area: 376,980 m²  
Cut Volume: 601,830 m³  
Fill Volume: 666,720 m³  
Net (Surplus) 64,900 m³

Note: Net fill surplus is made up of additional fill volume that can be accommodated within the site boundary.

CAD ref: \\chsvr\jobdata\projects\39s\39470 - Maitahi Development\Civil\39470.Drawing Set 1-Earthwork



## FOR INFORMATION

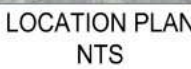







### GENERAL NOTES







1. This drawing shall only be reproduced in full with approval from a Davis Ogilvie engineer.
2. Contractor to locate all existing services & verify all dimensions before commencing works.
3. Plans are to be read in conjunction with the Specification, Schedule of Prices and the Nelson Tasman Land Development Manual 2020. Any conflicts are to be brought to the attention of the engineer prior to works proceeding. Engineer to advise contractor accordingly.
4. Prior to any works commencing, contractor is to engage a registered professional surveyor and/or licensed cadastral surveyor to supervise all set out & provide asbuilt plans for review.
5. Set out is not to be scaled off the plans. The engineer will provide electronic data for the contractor. Any variations are to be approved by the engineer.
6. All plan dimensions are in m. All detail dimensions are in mm.
7. All plans are in terms of the New Zealand GD 2000 Nelson Circuit, and levels are in terms of NZVD 2016.

## EARTHWORKS NOTES

1. All earthworks are to be carried out in accordance with NZS 4431:2022, 'Code of practice for earth fill for residential purposes', Davis Ogilvie Specifications, Nelson Tasman Land Development Manual 2020, and specific requirements stipulated within the resource consents, and the T+T geotechnical report.
2. At all times cut & fills shall be maintained with adequate falls and drainage to minimise infiltration of water and to ensure no ponding occurs. Contractor to re-grade lots where required.
3. Any required changes to the proposed design to be approved by engineer. Design to be verified by geotechnical engineer before any works commence on site.

**LEGEND:**

- |   |  |
|---|--|
|  | Site Boundary                          |
|  | Construction Stage Boundary            |
|  | Proposed Contour (2 m intervals)       |
|  | Existing Surface Level                 |
|  | Proposed Finished Surface Level        |
|  | Proposed Cut ( - ) or Fill ( + ) Level |
|  | Proposed Slope                         |

Surface Analysis: Elevation Ranges					
Number	Color	Minimum Elevation (m)	Maximum Elevation (m)	2D Area (m²)	Volume (m³)
1		-19.856	-10.000	15063.9	30707.6
2		-10.000	-2.000	109063.7	438059.8
3		-2.000	0.000	74592.4	318332.5
4		0.000	1.000	38911.2	163279.8
5		1.000	5.000	111869.4	359376.8
6		5.000	10.000	32165.2	68395.1
7		10.000	14.600	1999.7	2318.7

<b>Overall Earthworks :</b>	
<small>(Excluding Future road)</small>	
<b>Area:</b>	<b>376,980 m<sup>2</sup></b>
<b>Cut Volume:</b>	<b>601,830 m<sup>3</sup></b>
<b>Fill Volume:</b>	<b>666,720 m<sup>3</sup></b>
<b>Net (Surplus)*</b>	<b>64,900 m<sup>3</sup></b>

\* Note - Net fill surplus is made up of additional fill volume that can be incorporated within

Earthworks not part of this application.  
Shown to prove feasibility of future road  
connection. Associated earthworks  
excluded from volume summaries.



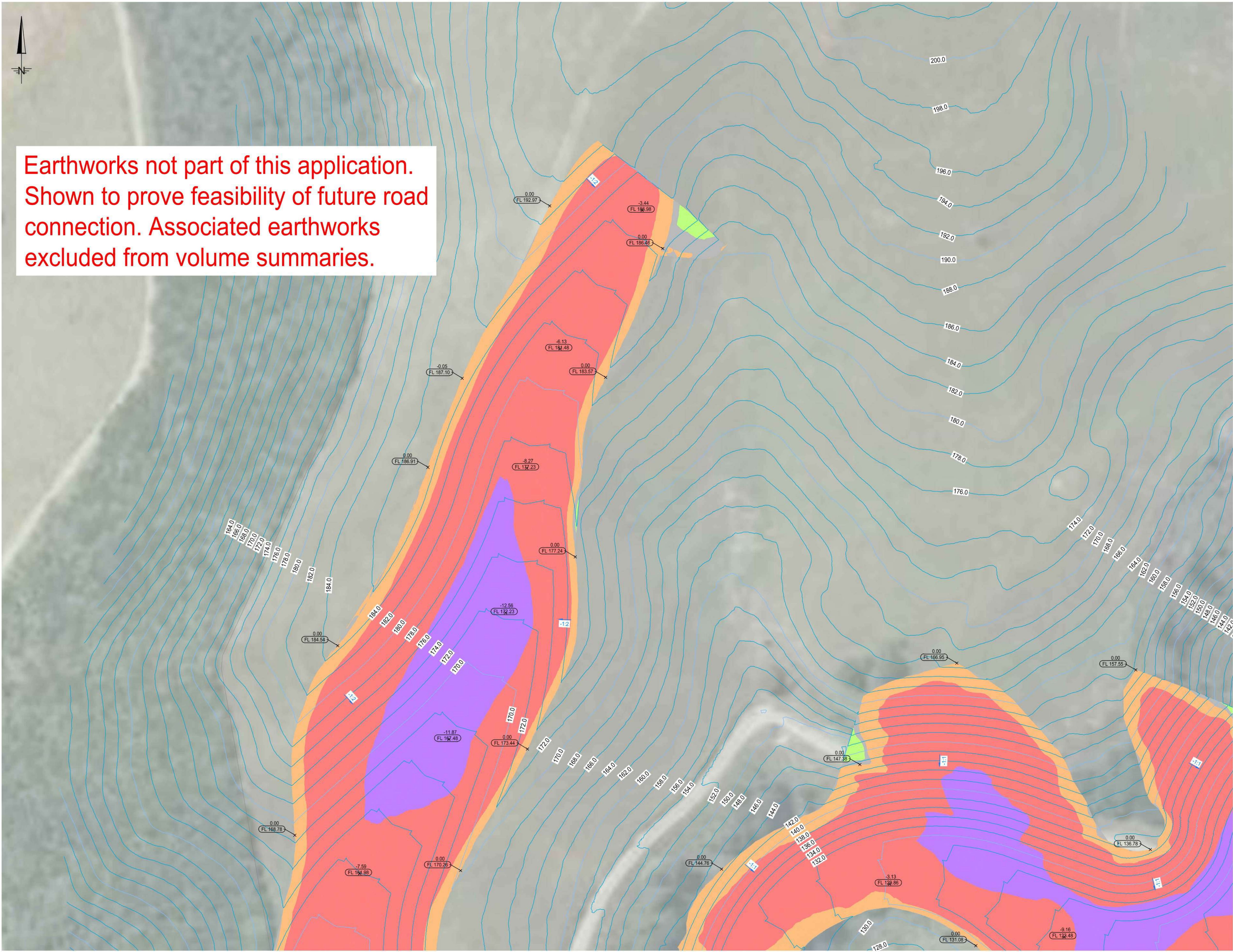

Earthworks not part of this application.  
Shown to prove feasibility of future road  
connection. Associated earthworks  
excluded from volume summaries.

Rev.	Date	Reason	Approved
P1	7/02/24	Issued for Information	RB
P2	10/04/24	Issued for Information	RB
P3	25/09/24	Issued for information	RB
P4	22/11/24	Issued for Information	RB
P5	31/01/25	Issued for Information	RB

FOR INFORMATION

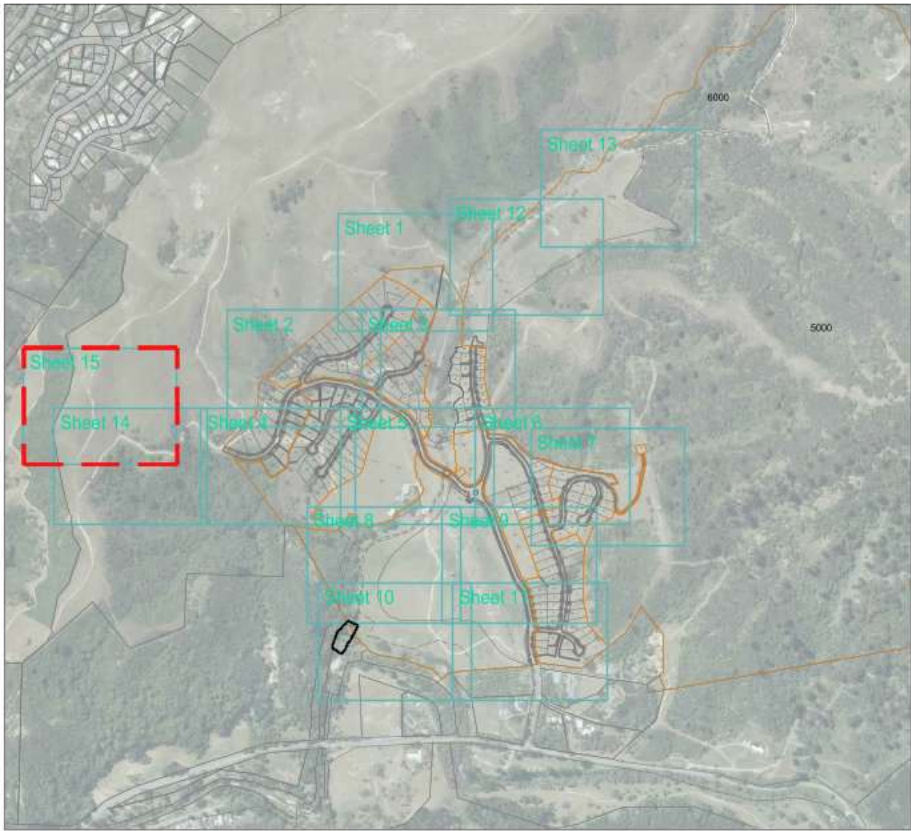

LOCATION PLAN  
NTS

GENERAL NOTES:

- This drawing shall only be reproduced in full with approval from a Davis Ogilvie engineer.
- Contractor to locate all existing services & verify all dimensions before commencing works.
- Plans are to be read in conjunction with the Specification, Schedule of Prices and the Nelson Tasman Land Development Manual 2020. Any conflicts are to be brought to the attention of the engineer prior to works proceeding. Engineer to advise contractor accordingly.
- Prior to any works commencing, contractor is to engage a registered professional surveyor and/or licensed cadastral surveyor to supervise all set out & provide asbuilt plans for review.
- Set out is not to be scaled off the plans. The engineer will provide electronic data for the contractor. Any variations are to be approved by the engineer.
- All plan dimensions are in m. All detail dimensions are in mm.
- All plans are in terms of the New Zealand GD 2000 Nelson Circuit, and levels are in terms of NZVD 2016.

EARTHWORKS NOTES:

- All earthworks are to be carried out in accordance with NZS 4431:2022, 'Code of practice for earth fill for residential purposes', Davis Ogilvie Specifications, Nelson Tasman Land Development Manual 2020, and specific requirements stipulated within the resource consents, and the T+T geotechnical report.
- At all times cut & fills shall be maintained with adequate falls and drainage to minimise infiltration of water and to ensure no ponding occurs. Contractor to re-grade lots where required.
- Any required changes to the proposed design to be approved by engineer. Design to be verified by geotechnical engineer before any works commence on site.

LEGEND:

- Site Boundary
- Construction Stage Boundary
- Proposed Contour (2 m intervals)
- Existing Surface Level
- Proposed Finished Surface Level
- Proposed Cut ( - ) or Fill ( + ) Level
- Proposed Slope

Surface Analysis: Elevation Ranges				
Number	Color	Minimum Elevation (m)	Maximum Elevation (m)	2D Area (m²)
1		-19.856	-10.000	15063.9
2		-10.000	-2.000	109063.7
3		-2.000	0.000	74592.4
4		0.000	1.000	38911.2
5		1.000	5.000	111869.4
6		5.000	10.000	32165.2
7		10.000	14.600	1999.7

Overall Earthworks:

Area: 376,980 m²  
Cut Volume: 601,830 m³  
Fill Volume: 666,720 m³  
Net (Surplus): 64,900 m³

Note: Net fill surplus is made up of additional fill volume that can be accommodated within the site.