





LEGEND:

-  INDICATES EXISTING CONTOURS SHOWN AT 2m INTERVALS
-  INDICATES CUT CONTOURS SHOWN AT 1m INTERVALS
-  INDICATES FILL CONTOURS SHOWN AT 1m INTERVALS
-  INDICATES EXTENT OF EARTHWORKS & STAGING BOUNDARY

NOTES:

1. EXISTING CONTOURS ARE A COMBINATION OF 2023 LIDAR SOURCED FROM KOORDINATES DATABASE AND SPECIFIC LOCATION SITE SURVEY.
2. CUT/FILL CONTOURS SHOWN ARE THE DIFFERENCE BETWEEN EXISTING SUBGRADE (ASSUMED 300mm AVERAGE TOPSOIL) AND PROPOSED SUBGRADE (AVERAGE 200mm BELOW FGL).

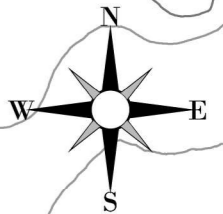

EW STAGE 2C (SH59)
 CUT = 7,500m³
 FILL = 10,000m³
 UNSUITABLE = 2,500m³
 (5,000m³ CUT TO COME FROM STAGE 2B)

EW STAGE 5
 CUT = 32,500m³
 FILL = 30,000m³
 UNSUITABLE = 2,500m³

EW STAGE 3
 CUT = 215,000m³
 FILL = 200,000m³
 UNSUITABLE = 15,000m³

EW STAGE 1
 CUT = 227,500m³
 FILL = 185,000m³
 UNSUITABLE = 42,500m³

EW STAGE 2A
 CUT = 230,000m³
 FILL = 75,000m³
 UNSUITABLE = 10,000m³
 (EXCESS CUT TO STAGE 2B & STAGE 2C)

(EW STAGE 1)

(EW STAGE 1)
 FILL TO RL 102.0)

This design and drawing shall only be used for the purpose for which it was supplied and shall not be altered or reproduced without the permission of Envelope Engineering Limited. No liability shall be accepted for unauthorised use of this design and drawing.

REV	NOTES	BY	DATE
R1	RESOURCE CONSENT ISSUE	PWJ	13-11-2025





PROJECT:
 PUKERUA PROPERTY GROUP LP
 MT WELCOME - PUKERUA BAY
 PORIRUA

TITLE:
 PROPOSED EARTHWORKS
 CONCEPT STAGING PLAN
 SHEET 1 OF 5



DESIGNED: PWJ DRAWN: PWJ
 CHECKED: KD PLOT DATE: 13-11-2025
 SCALE A1: 1:1250 SCALE A3: 1:2500
 STATUS: RESOURCE CONSENT
 PROJECT No: 1753-02 DRAWING No: 2281 REVISION: R1

LEGEND:

-  INDICATES EXISTING CONTOURS SHOWN AT 2m INTERVALS
-  INDICATES CUT CONTOURS SHOWN AT 1m INTERVALS
-  INDICATES FILL CONTOURS SHOWN AT 1m INTERVALS
-  INDICATES EXTENT OF EARTHWORKS & STAGING BOUNDARY

NOTES:

1. EXISTING CONTOURS ARE A COMBINATION OF 2023 LIDAR SOURCED FROM KOORDINATES DATABASE AND SPECIFIC LOCATION SITE SURVEY.
2. CUT/FILL CONTOURS SHOWN ARE THE DIFFERENCE BETWEEN EXISTING SUBGRADE (ASSUMED 300mm AVERAGE TOPSOIL) AND PROPOSED SUBGRADE (AVERAGE 200mm BELOW FGL).

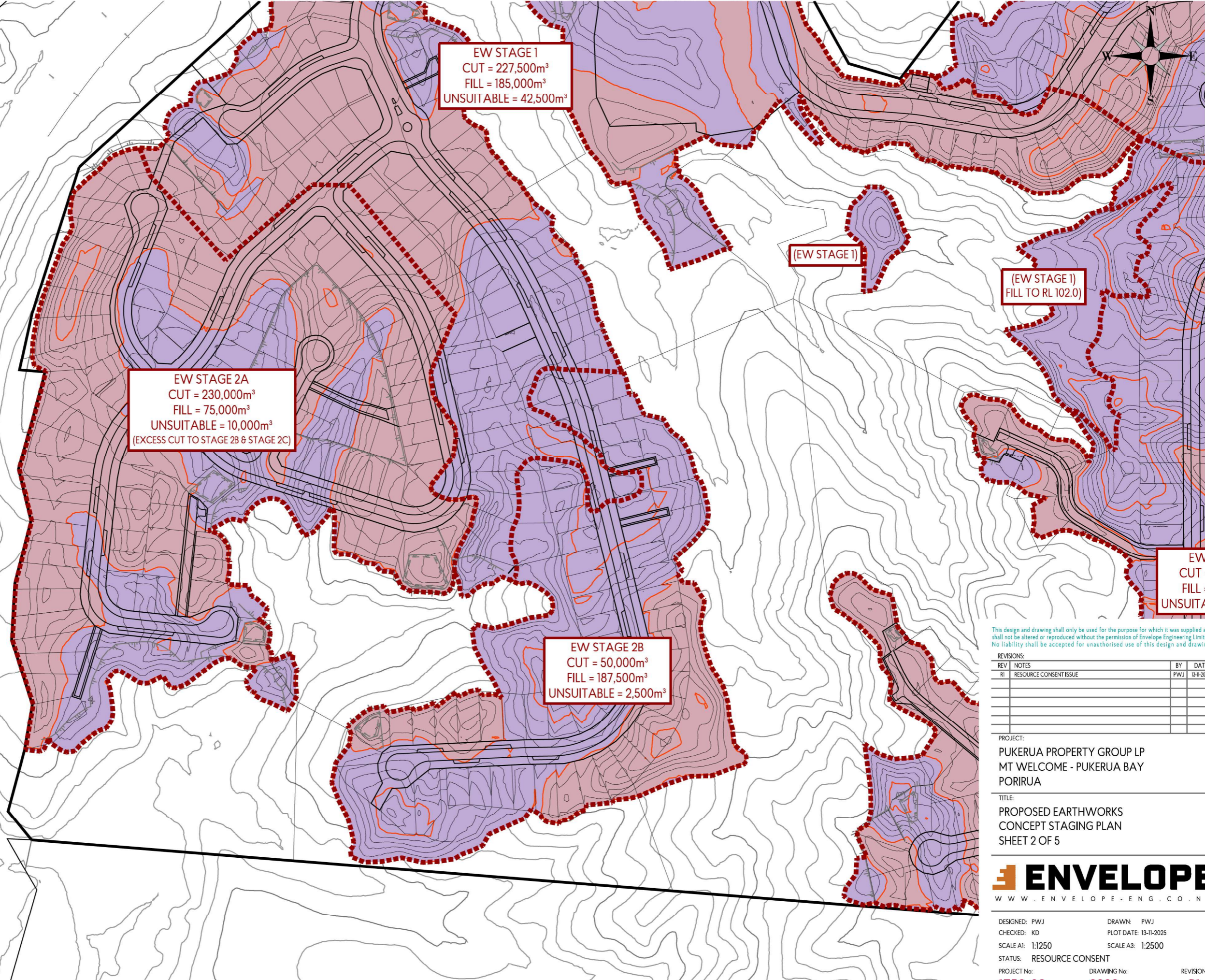

EW STAGE 1
 CUT = 227,500m³
 FILL = 185,000m³
 UNSUITABLE = 42,500m³

EW STAGE 2A
 CUT = 230,000m³
 FILL = 75,000m³
 UNSUITABLE = 10,000m³
 (EXCESS CUT TO STAGE 2B & STAGE 2C)

EW STAGE 2B
 CUT = 50,000m³
 FILL = 187,500m³
 UNSUITABLE = 2,500m³

(EW STAGE 1)

(EW STAGE 1)
 FILL TO RL 102.0)

EW
 CUT
 FILL
 UNSUITA

This design and drawing shall only be used for the purpose for which it was supplied and shall not be altered or reproduced without the permission of Envelope Engineering Limited. No liability shall be accepted for unauthorised use of this design and drawing.

REVISIONS:			
REV	NOTES	BY	DATE
R1	RESOURCE CONSENT ISSUE	PWJ	13-11-2025

PROJECT:
 PUKERUA PROPERTY GROUP LP
 MT WELCOME - PUKERUA BAY
 PORIRUA

TITLE:
 PROPOSED EARTHWORKS
 CONCEPT STAGING PLAN
 SHEET 2 OF 5



DESIGNED: PWJ DRAWN: PWJ
 CHECKED: KD PLOT DATE: 13-11-2025
 SCALE A1: 1:1250 SCALE A3: 1:2500
 STATUS: RESOURCE CONSENT
 PROJECT No: 1753-02 DRAWING No: 2282 REVISION: R1

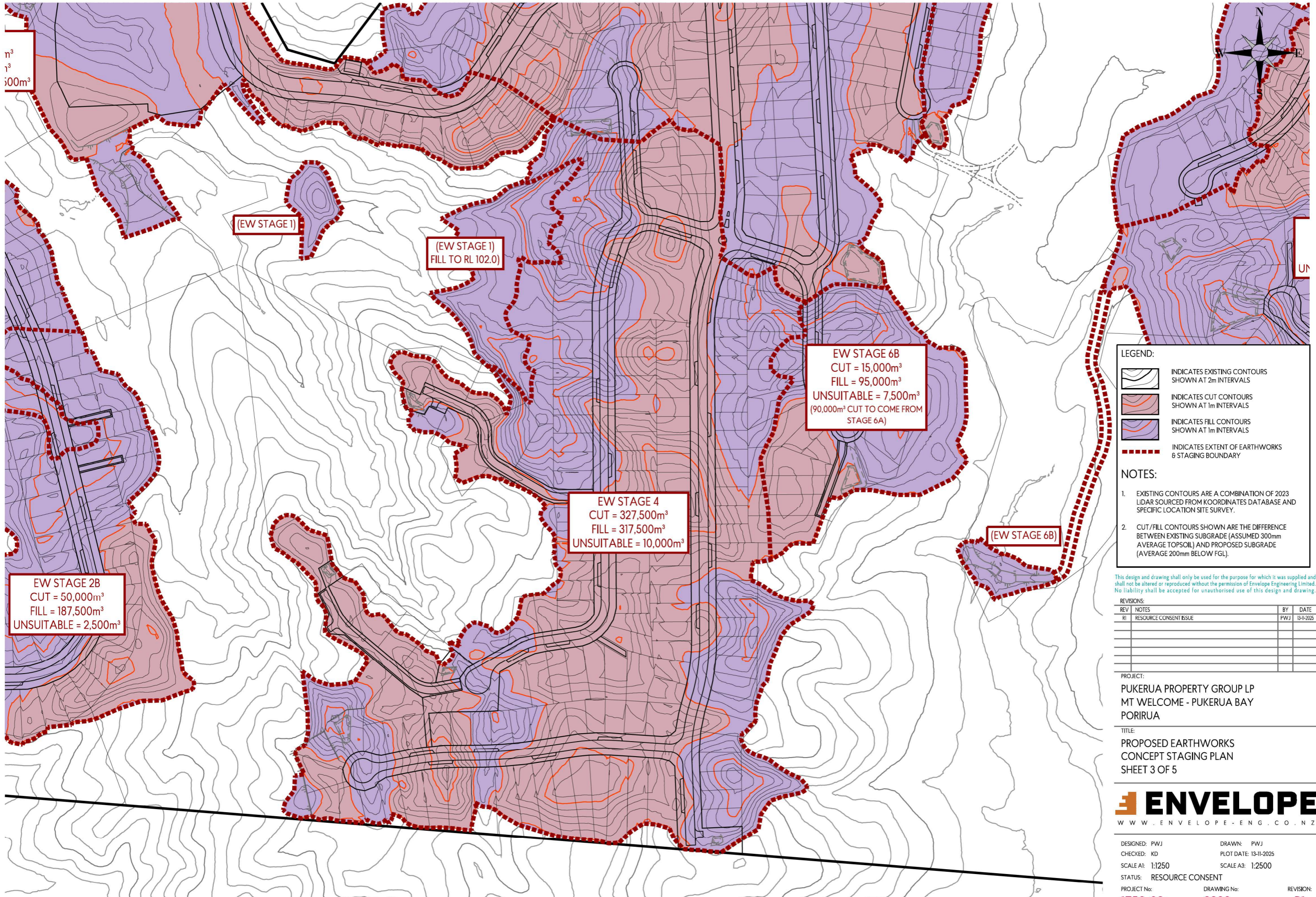

m³
100m³

LEGEND:

- INDICATES EXISTING CONTOURS SHOWN AT 2m INTERVALS
- INDICATES CUT CONTOURS SHOWN AT 1m INTERVALS
- INDICATES FILL CONTOURS SHOWN AT 1m INTERVALS
- INDICATES EXTENT OF EARTHWORKS & STAGING BOUNDARY

NOTES:

- EXISTING CONTOURS ARE A COMBINATION OF 2023 LIDAR SOURCED FROM KOORDINATES DATABASE AND SPECIFIC LOCATION SITE SURVEY.
- CUT/FILL CONTOURS SHOWN ARE THE DIFFERENCE BETWEEN EXISTING SUBGRADE (ASSUMED 300mm AVERAGE TOPSOIL) AND PROPOSED SUBGRADE (AVERAGE 200mm BELOW FGL).

This design and drawing shall only be used for the purpose for which it was supplied and shall not be altered or reproduced without the permission of Envelope Engineering Limited. No liability shall be accepted for unauthorised use of this design and drawing.

REVISIONS:

REV	NOTES	BY	DATE
R1	RESOURCE CONSENT ISSUE	PWJ	13-11-2025

PROJECT:
**PUKERUA PROPERTY GROUP LP
 MT WELCOME - PUKERUA BAY
 PORIRUA**

TITLE:
**PROPOSED EARTHWORKS
 CONCEPT STAGING PLAN
 SHEET 3 OF 5**



DESIGNED: PWJ DRAWN: PWJ
 CHECKED: KD PLOT DATE: 13-11-2025
 SCALE A1: 1:1250 SCALE A3: 1:2500
 STATUS: RESOURCE CONSENT
 PROJECT No: **1753-02** DRAWING No: **2283** REVISION: **R1**

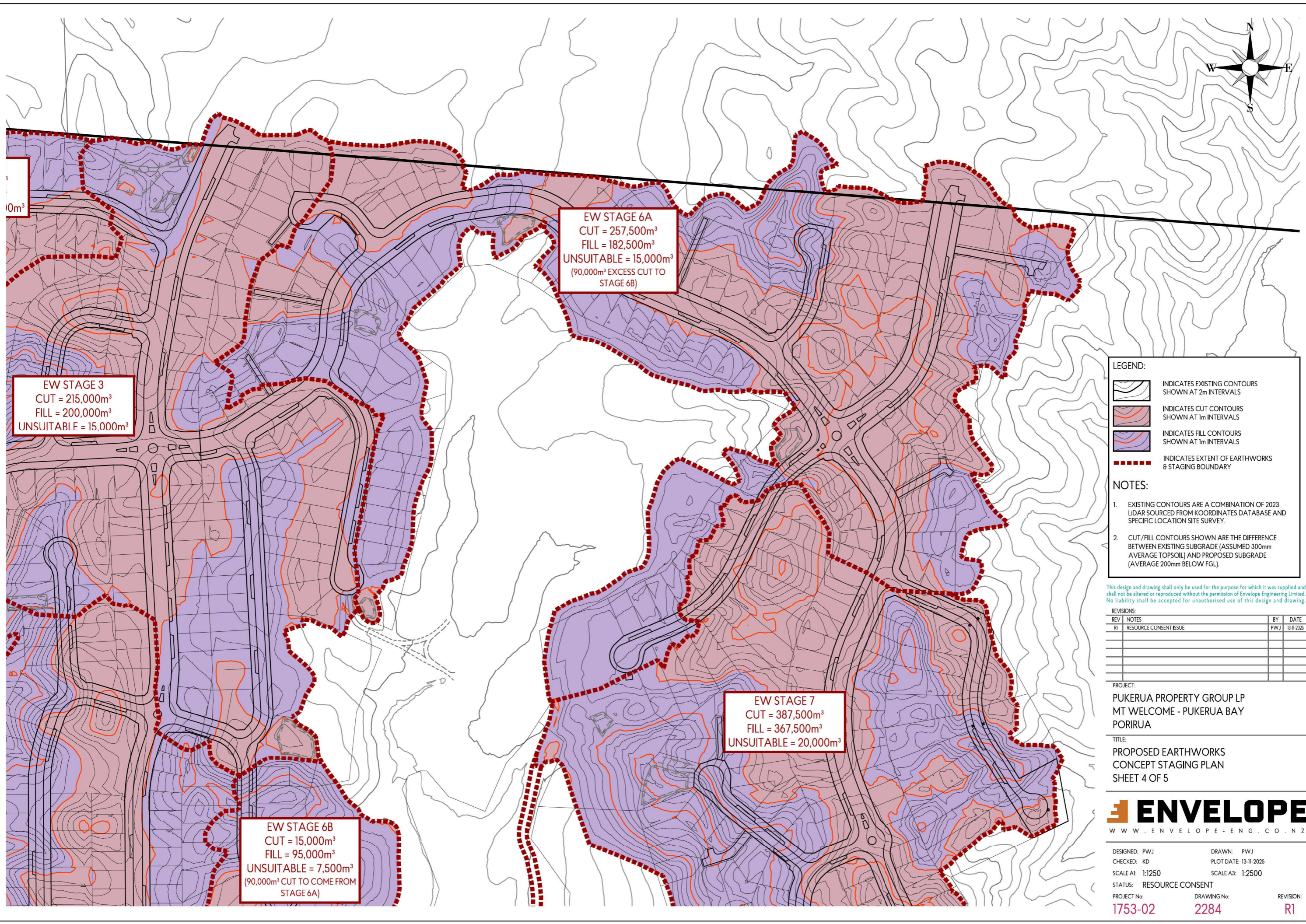
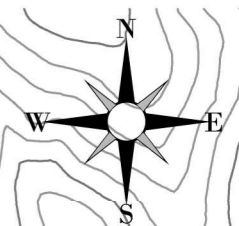

EW STAGE 3
 CUT = 215,000m³
 FILL = 200,000m³
 UNSUITABLE = 15,000m³

EW STAGE 6A
 CUT = 257,500m³
 FILL = 182,500m³
 UNSUITABLE = 15,000m³
 (90,000m³ EXCESS CUT TO STAGE 6B)

EW STAGE 6B
 CUT = 15,000m³
 FILL = 95,000m³
 UNSUITABLE = 7,500m³
 (90,000m³ CUT TO COME FROM STAGE 6A)

EW STAGE 7
 CUT = 387,500m³
 FILL = 367,500m³
 UNSUITABLE = 20,000m³

LEGEND:

- INDICATES EXISTING CONTOURS SHOWN AT 2m INTERVALS
- INDICATES CUT CONTOURS SHOWN AT 1m INTERVALS
- INDICATES FILL CONTOURS SHOWN AT 1m INTERVALS
- INDICATES EXTENT OF EARTHWORKS & STAGING BOUNDARY

NOTES:

- EXISTING CONTOURS ARE A COMBINATION OF 2023 LIDAR SOURCED FROM KOORDINATES DATABASE AND SPECIFIC LOCATION SITE SURVEY.
- CUT/FILL CONTOURS SHOWN ARE THE DIFFERENCE BETWEEN EXISTING SUBGRADE (ASSUMED 300mm AVERAGE TOPSOIL) AND PROPOSED SUBGRADE (AVERAGE 200mm BELOW FGL).

This design and drawing shall only be used for the purpose for which it was supplied and shall not be altered or reproduced without the permission of Envelope Engineering Limited. No liability shall be accepted for unauthorised use of this design and drawing.

REVISIONS:

REV	NOTES	BY	DATE
R1	RESOURCE CONSENT ISSUE	PWJ	13-11-2025

PROJECT:
 PUKERUA PROPERTY GROUP LP
 MT WELCOME - PUKERUA BAY
 PORIRUA

TITLE:
 PROPOSED EARTHWORKS
 CONCEPT STAGING PLAN
 SHEET 4 OF 5



DESIGNED: PWJ DRAWN: PWJ
 CHECKED: KD PLOT DATE: 13-11-2025
 SCALE A1: 1:1250 SCALE A3: 1:2500
 STATUS: RESOURCE CONSENT
 PROJECT No: 1753-02 DRAWING No: 2284 REVISION: R1

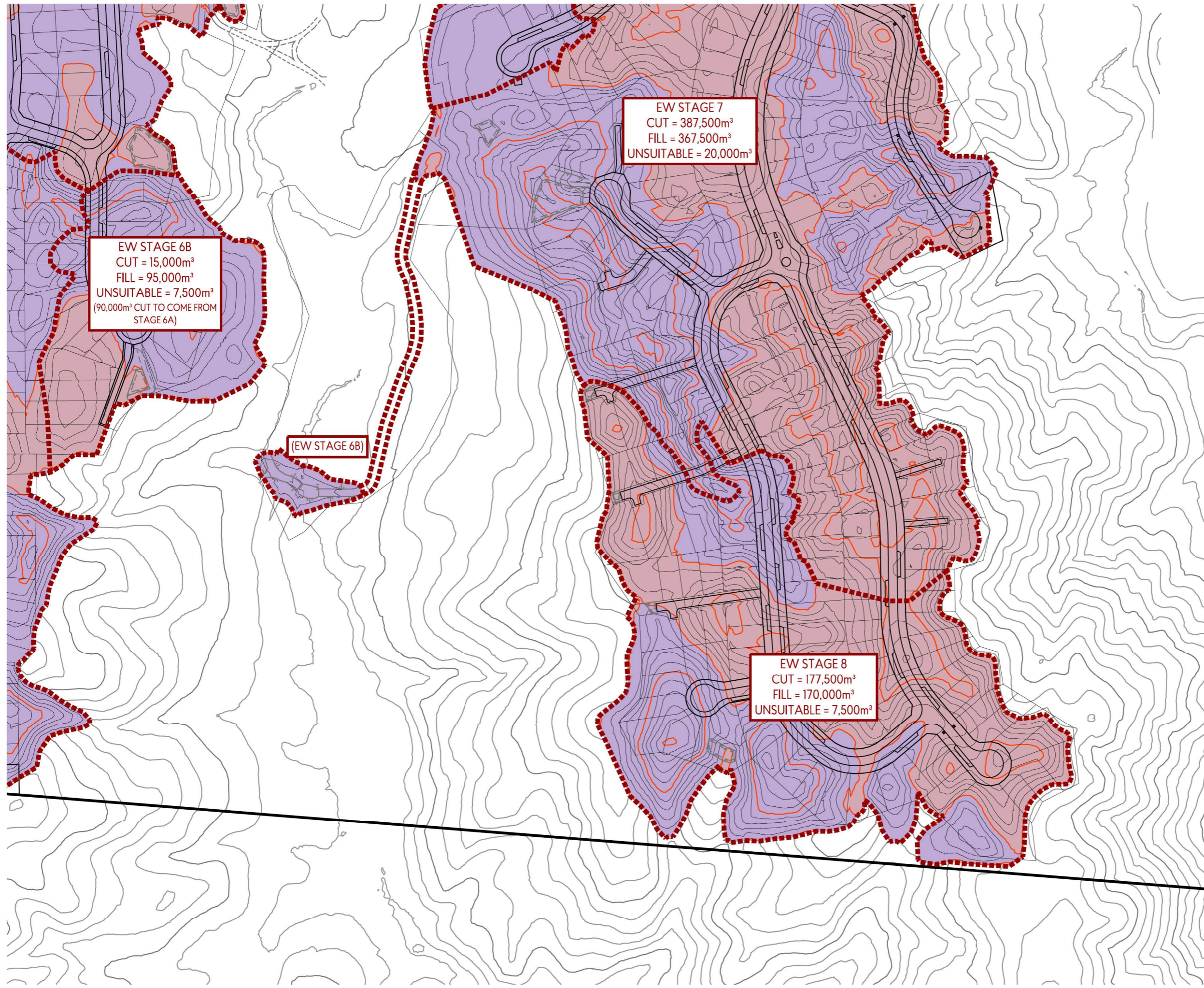
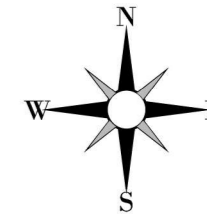

EW STAGE 6B
 CUT = 15,000m³
 FILL = 95,000m³
 UNSUITABLE = 7,500m³
 (90,000m³ CUT TO COME FROM STAGE 6A)

EW STAGE 7
 CUT = 387,500m³
 FILL = 367,500m³
 UNSUITABLE = 20,000m³

EW STAGE 8
 CUT = 177,500m³
 FILL = 170,000m³
 UNSUITABLE = 7,500m³

(EW STAGE 6B)

LEGEND:

- INDICATES EXISTING CONTOURS SHOWN AT 2m INTERVALS
- INDICATES CUT CONTOURS SHOWN AT 1m INTERVALS
- INDICATES FILL CONTOURS SHOWN AT 1m INTERVALS
- INDICATES EXTENT OF EARTHWORKS & STAGING BOUNDARY

NOTES:

1. EXISTING CONTOURS ARE A COMBINATION OF 2023 LIDAR SOURCED FROM KOORDINATES DATABASE AND SPECIFIC LOCATION SITE SURVEY.
2. CUT/FILL CONTOURS SHOWN ARE THE DIFFERENCE BETWEEN EXISTING SUBGRADE (ASSUMED 300mm AVERAGE TOPSOIL) AND PROPOSED SUBGRADE (AVERAGE 200mm BELOW FGL).

This design and drawing shall only be used for the purpose for which it was supplied and shall not be altered or reproduced without the permission of Envelope Engineering Limited. No liability shall be accepted for unauthorised use of this design and drawing.

REVISIONS:

REV	NOTES	BY	DATE
R1	RESOURCE CONSENT ISSUE	PWJ	13-11-2025

PROJECT:
 PUKERUA PROPERTY GROUP LP
 MT WELCOME - PUKERUA BAY
 PORIRUA

TITLE:
 PROPOSED EARTHWORKS
 CONCEPT STAGING PLAN
 SHEET 5 OF 5



DESIGNED: PWJ DRAWN: PWJ
 CHECKED: KD PLOT DATE: 13-11-2025
 SCALE A1: 1:1250 SCALE A3: 1:2500
 STATUS: RESOURCE CONSENT
 PROJECT No: **1753-02** DRAWING No: **2285** REVISION: **R1**