

CAD ref: 39470 - Scheme Plan (Issue H).dwg

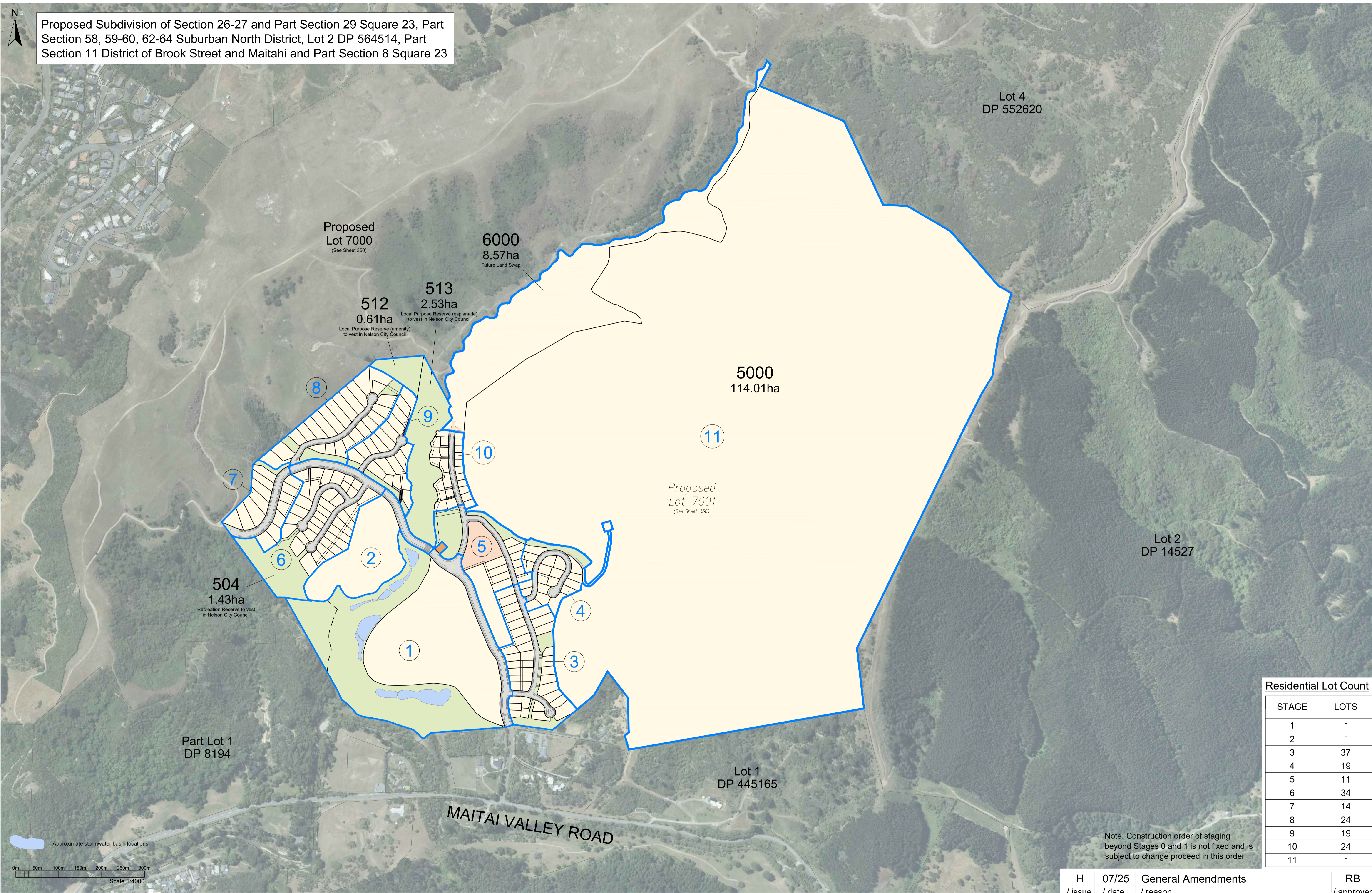

CAD ref: 39470 - Scheme Plan (Issue H).dwg

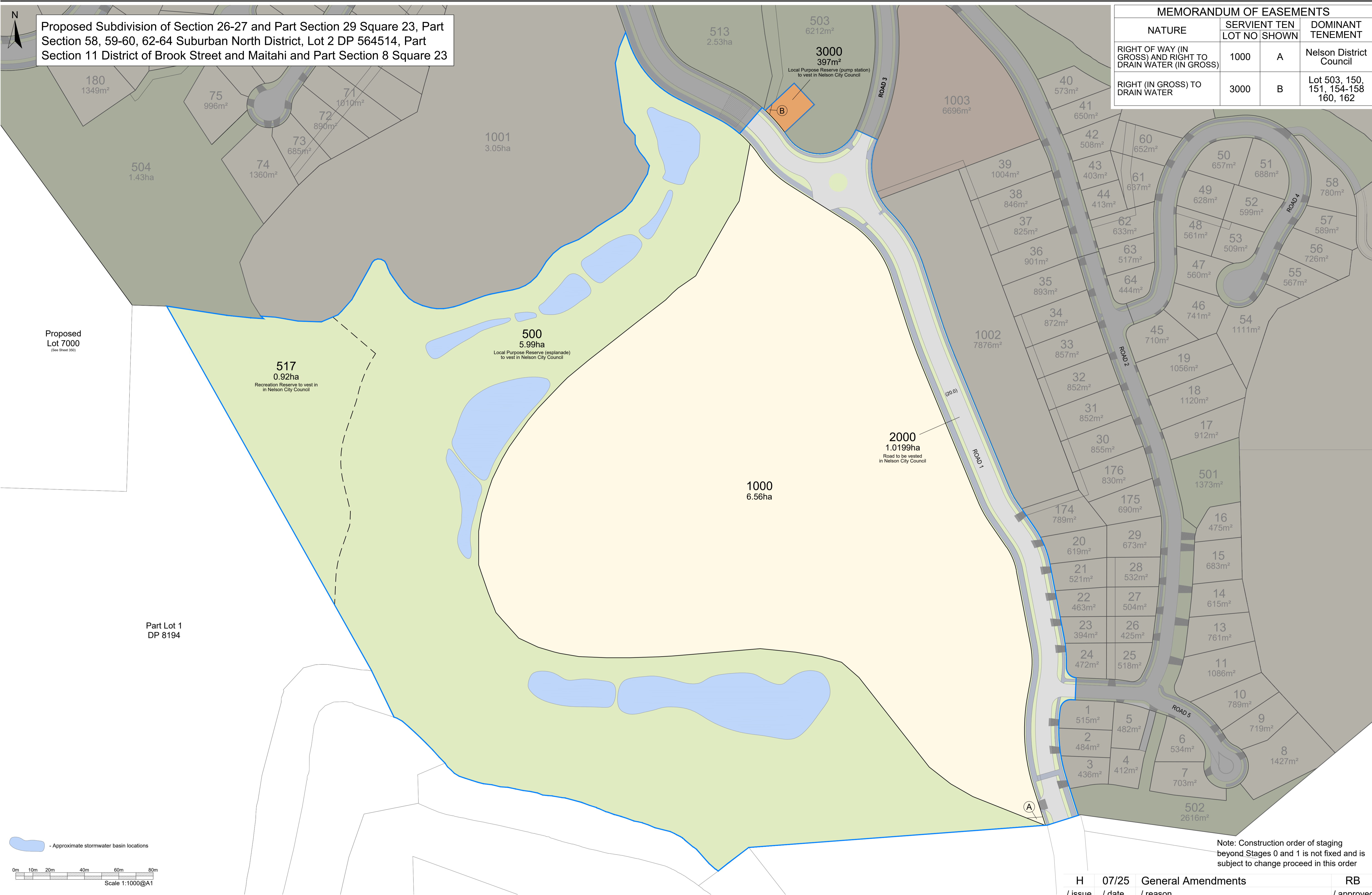

CAD ref: 39470 - Scheme Plan (Issue H).dwg



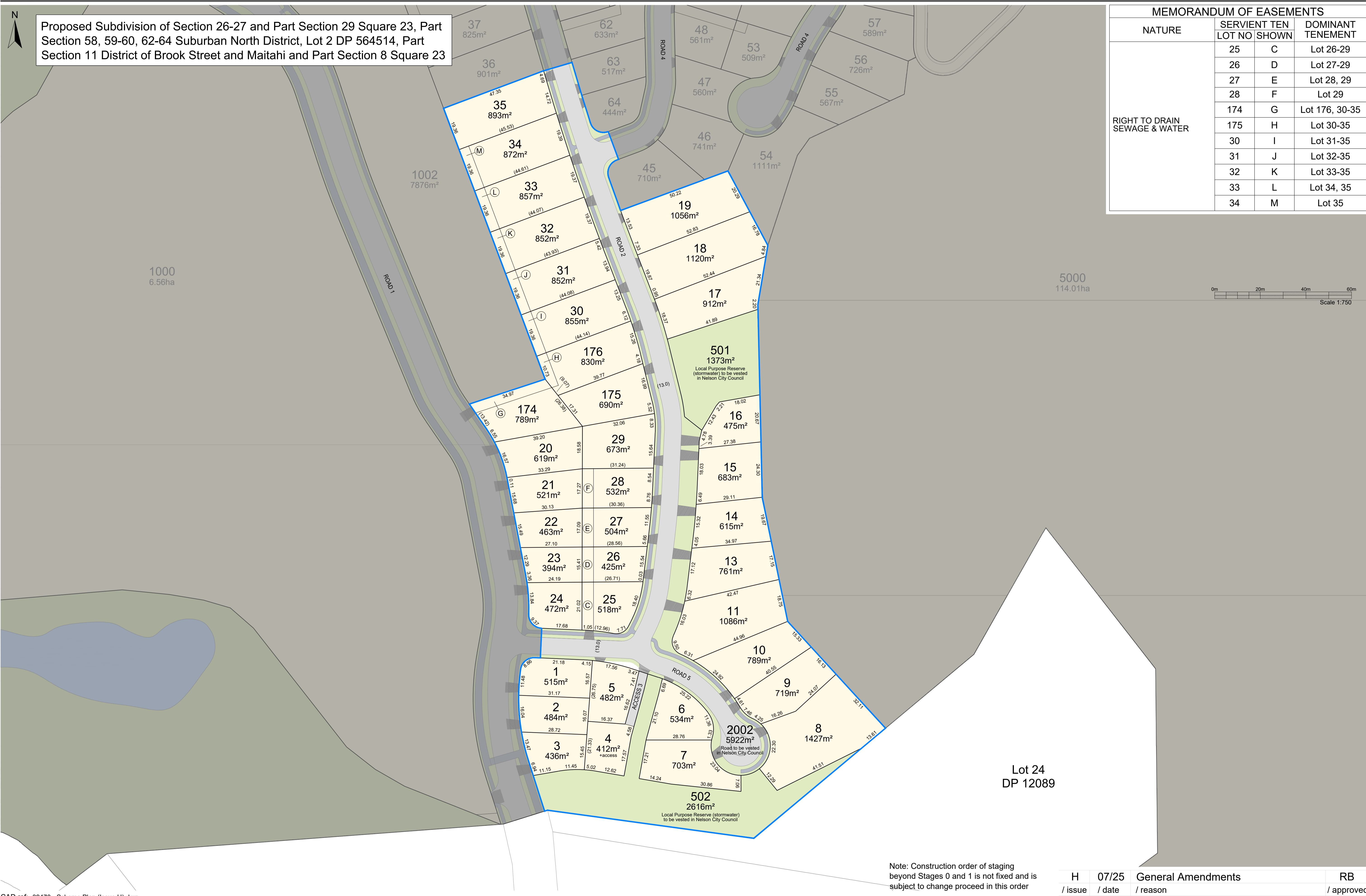

CAD ref: 39470 - Scheme Plan (Issue H).dwg



Proposed Subdivision of Section 26-27 and Part Section 29 Square 23, Part Section 58, 59-60, 62-64 Suburban North District, Lot 2 DP 564514, Part Section 11 District of Brook Street and Maitahi and Part Section 8 Square 23

MEMORANDUM OF EASEMENTS			
NATURE	SERVIENT TEN LOT NO	SHOWN	DOMINANT TENEMENT
RIGHT TO DRAIN SEWAGE & WATER	48	N	Lot 26-29
	53	O	Lot 27-29
	61	P	Lot 59, 60
	60	Q	Lot 59
RIGHT OF WAY (IN GROSS)	Lot 5000	R	Nelson District Council
RIGHT TO CONVEY AND DRAIN WATER			

CAD ref: 39470 - Scheme Plan (Issue H).dwg

H	07/25	General Amendments	RB
/ issue	/ date	/ reason	/ approved

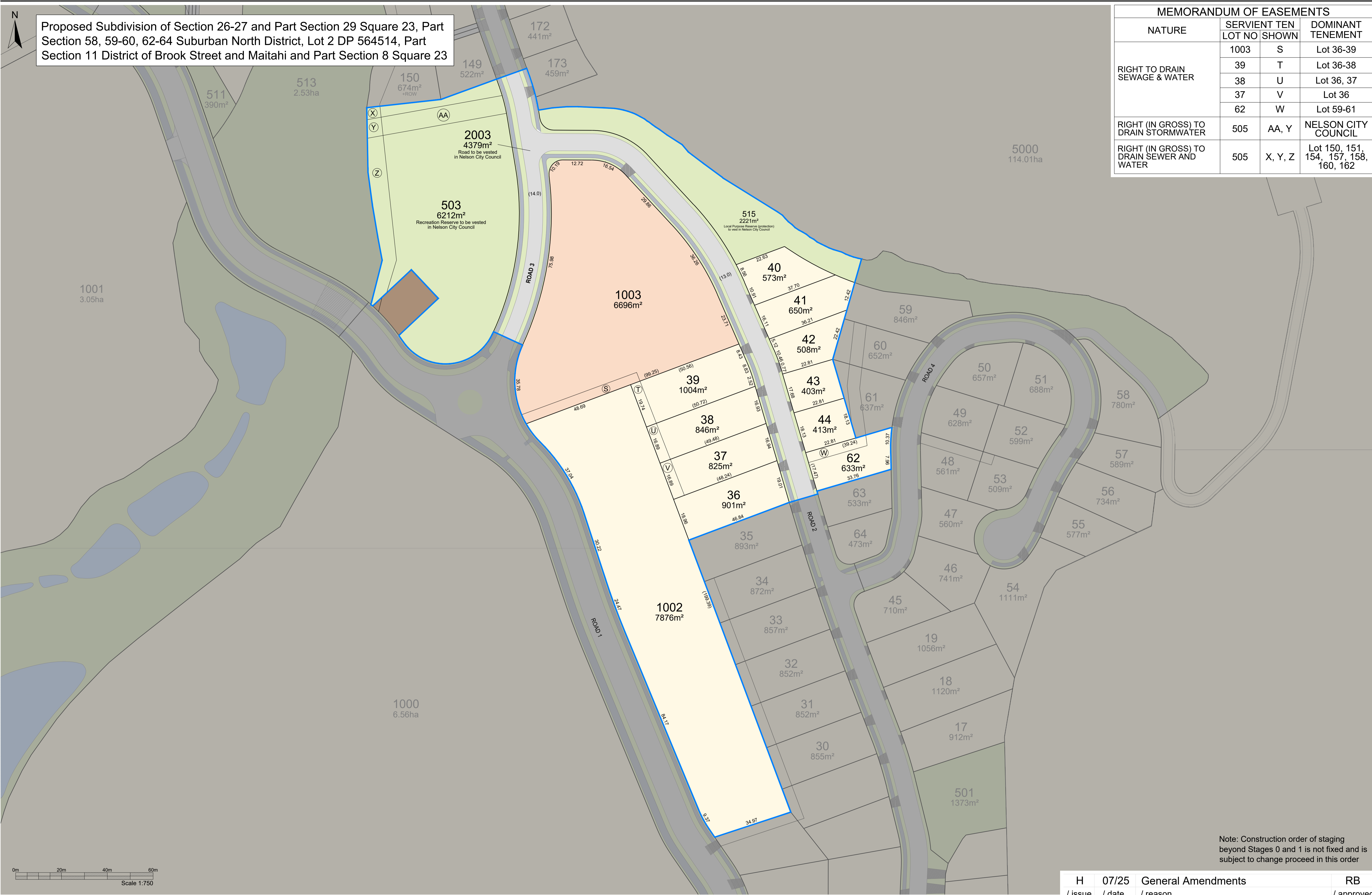



Proposed Subdivision of Section 26-27 and Part Section 29 Square 23, Part Section 58, 59-60, 62-64 Suburban North District, Lot 2 DP 564514, Part Section 11 District of Brook Street and Maitahi and Part Section 8 Square 23

Proposed Lot 7000
(See Sheet 350)

MEMORANDUM OF EASEMENTS			
NATURE	SERVIENT TEN LOT NO	TEN SHOWN	DOMINANT TENEMENT
RIGHT TO DRAIN SEWAGE & WATER	65	AB	Lot 66-74
	66	AC	Lot 67-74
	67	AD	Lot 68-74
	68	AE	Lot 69-74
	69	AF	Lot 70-74
	70	AG	Lot 71-74
	71	AH	Lot 72-74
	72	AI	Lot 73, 74
	73	AJ	Lot 74
	89	AK	Lot 90-92, 96-99, 183, 178
	91	AL	Lot 90, 92, 96-99, 183, 178
	90	AM	Lot 92, 96-99, 183, 178
	92	AN	Lot 96-99, 183, 178
	96	AO	Lot 97-99, 183, 178
	506	AP	Lot 179, 180

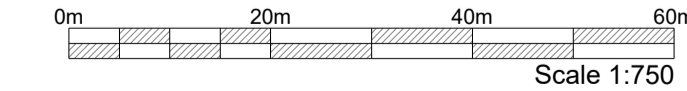

CAD ref: 39470 - Scheme Plan (Issue H).dwg

Note: Construction order of staging beyond Stages 0 and 1 is not fixed and is subject to change proceed in this order

H	07/25	General Amendments	RB
/ issue	/ date	/ reason	/ approved



Proposed Subdivision of Section 26-27 and Part Section 29 Square 23, Part Section 58, 59-60, 62-64 Suburban North District, Lot 2 DP 564514, Part Section 11 District of Brook Street and Maitahi and Part Section 8 Square 23

MEMORANDUM OF EASEMENTS			
NATURE	SERVIENT TEN		DOMINANT TENEMENT
	LOT NO	SHOWN	
RIGHT TO DRAIN SEWAGE & WATER	97	AQ	Lot 98, 99, 183, 178
	98	AR	Lot 99, 183, 178
	99	AS	Lot 183, 178
	183	AT	Lot 178

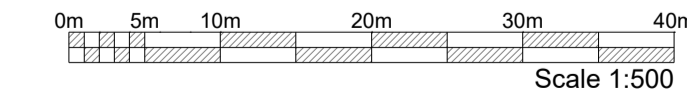

Note: Construction order of staging beyond Stages 0 and 1 is not fixed and is subject to change proceed in this order

H	07/25	General Amendments	RB
/ issue	/ date	/ reason	/ approved

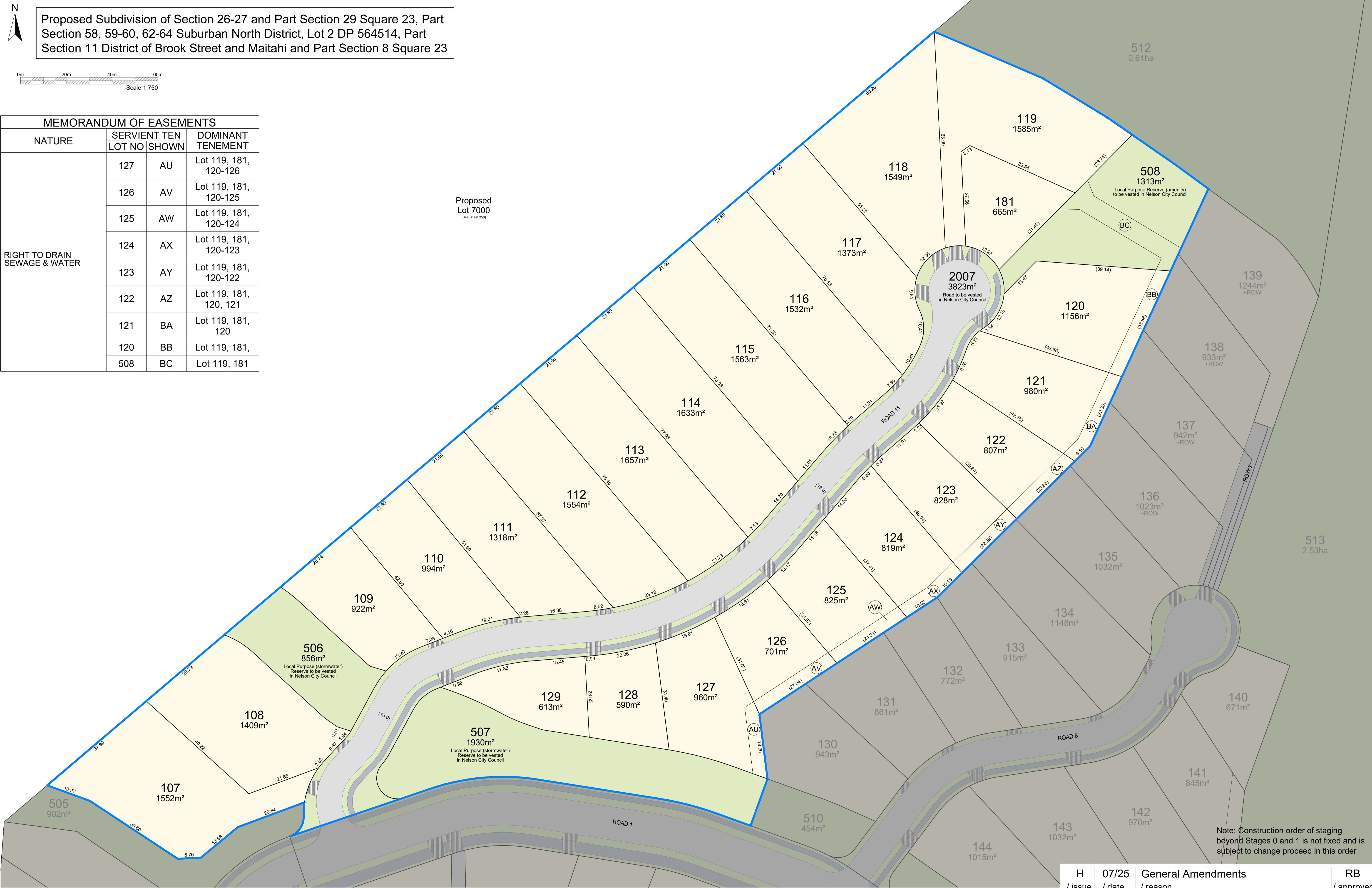

CAD ref: 39470 - Scheme Plan (Issue H).dwg

Note: Construction order of staging beyond Stages 0 and 1 is not fixed and is subject to change proceed in this order

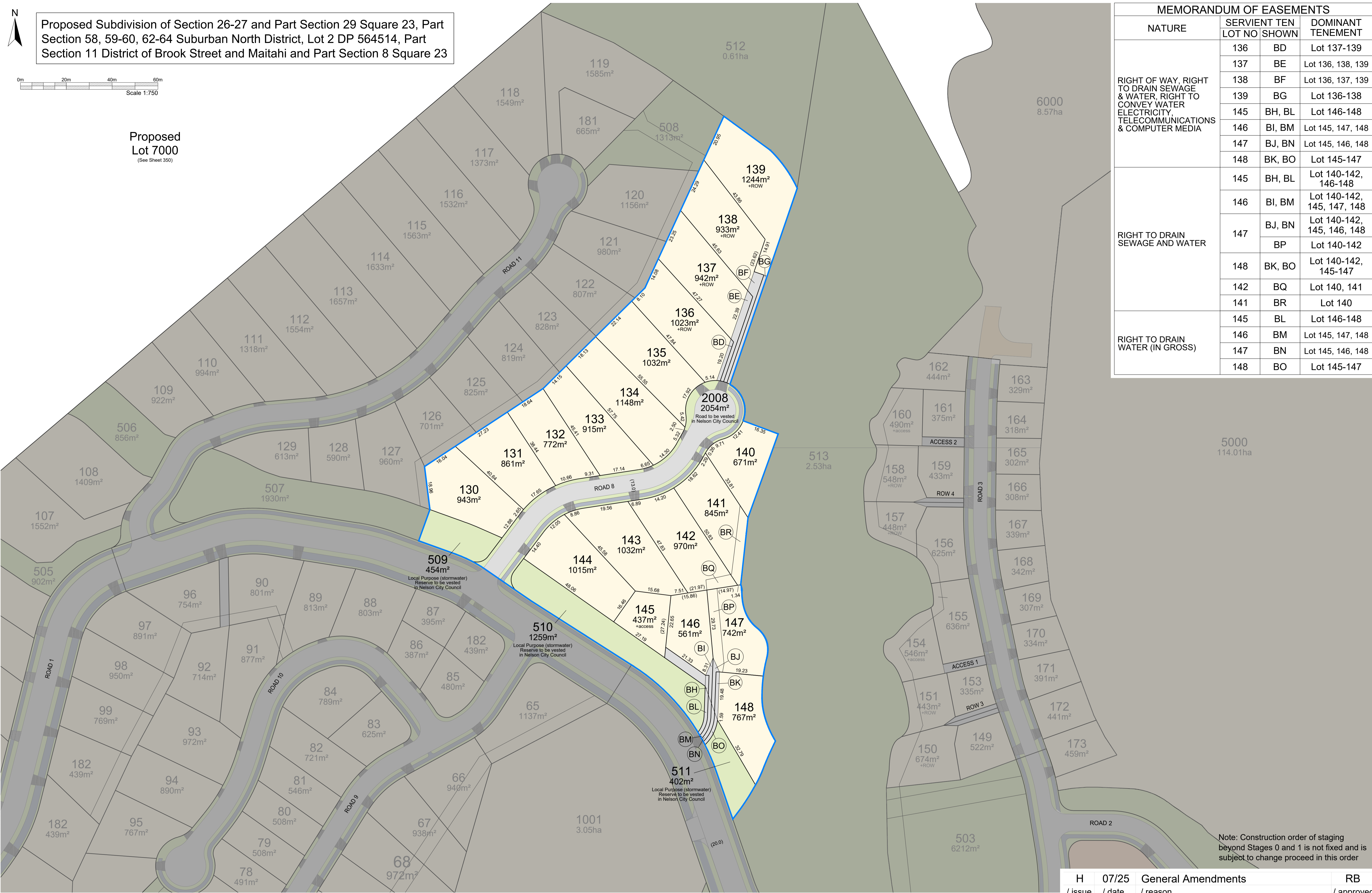

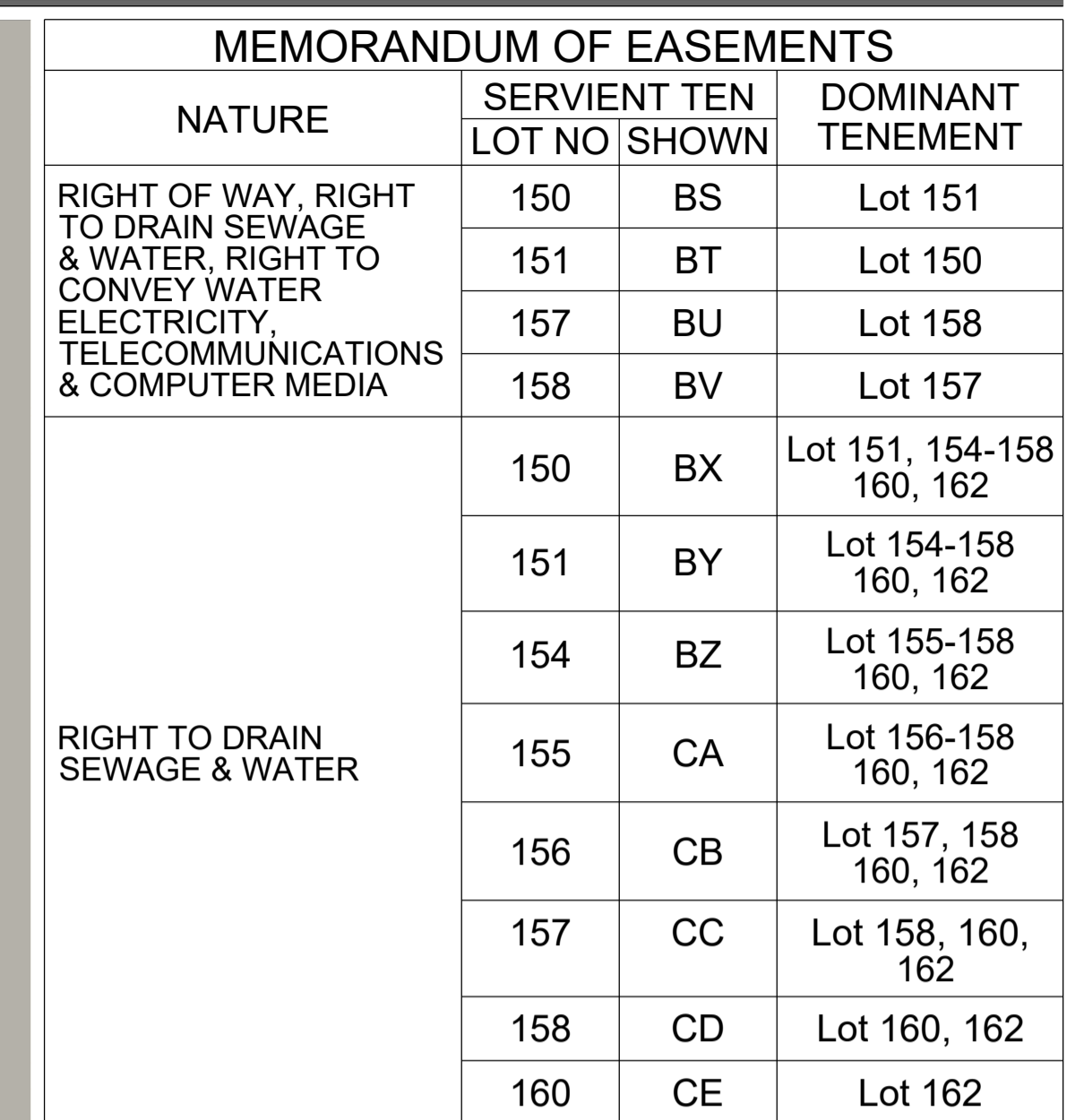

Note: Construction order of staging beyond Stages 0 and 1 is not fixed and is subject to change proceed in this order

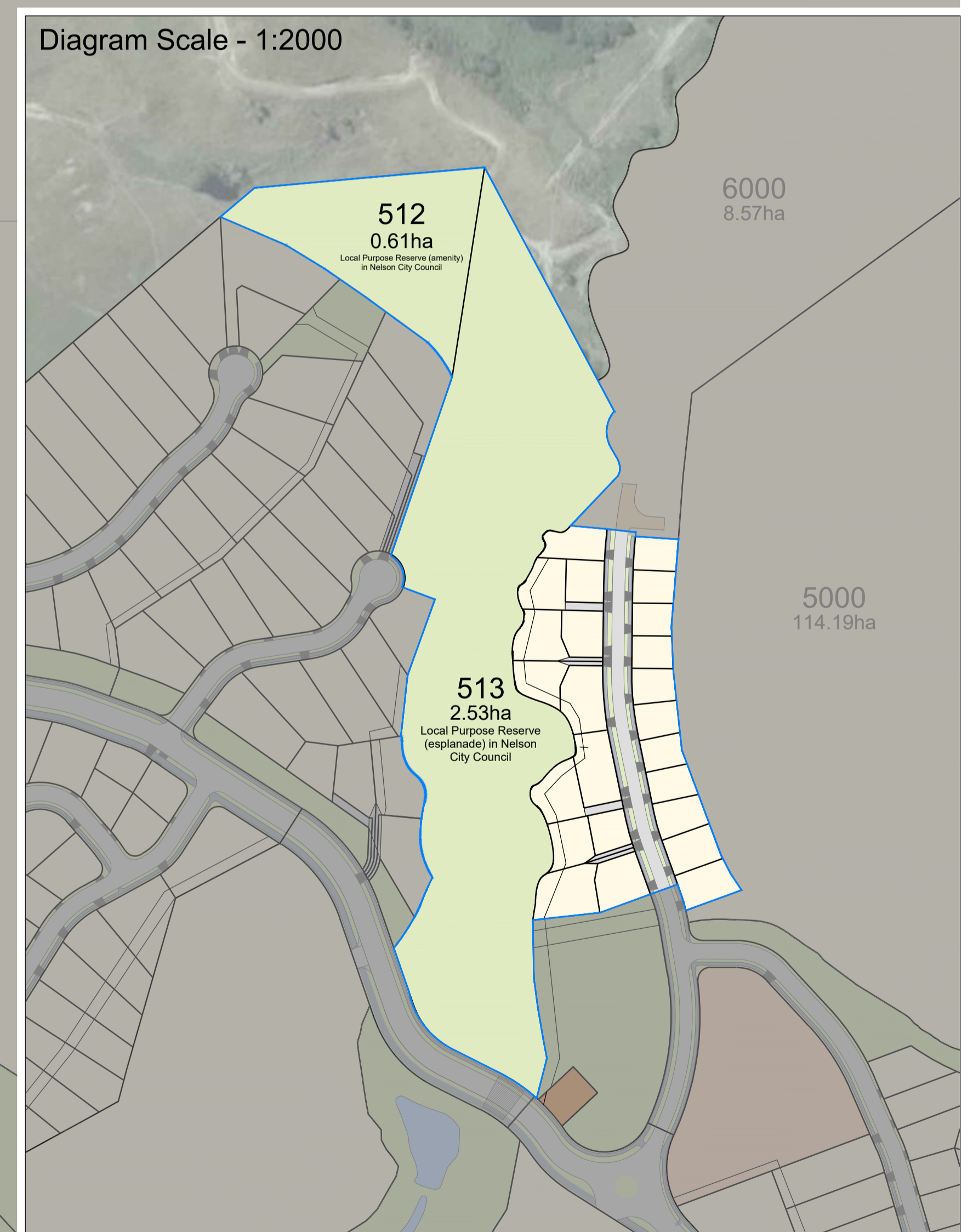

H	07/25	General Amendments	RB
/ issue	/ date	/ reason	/ approved

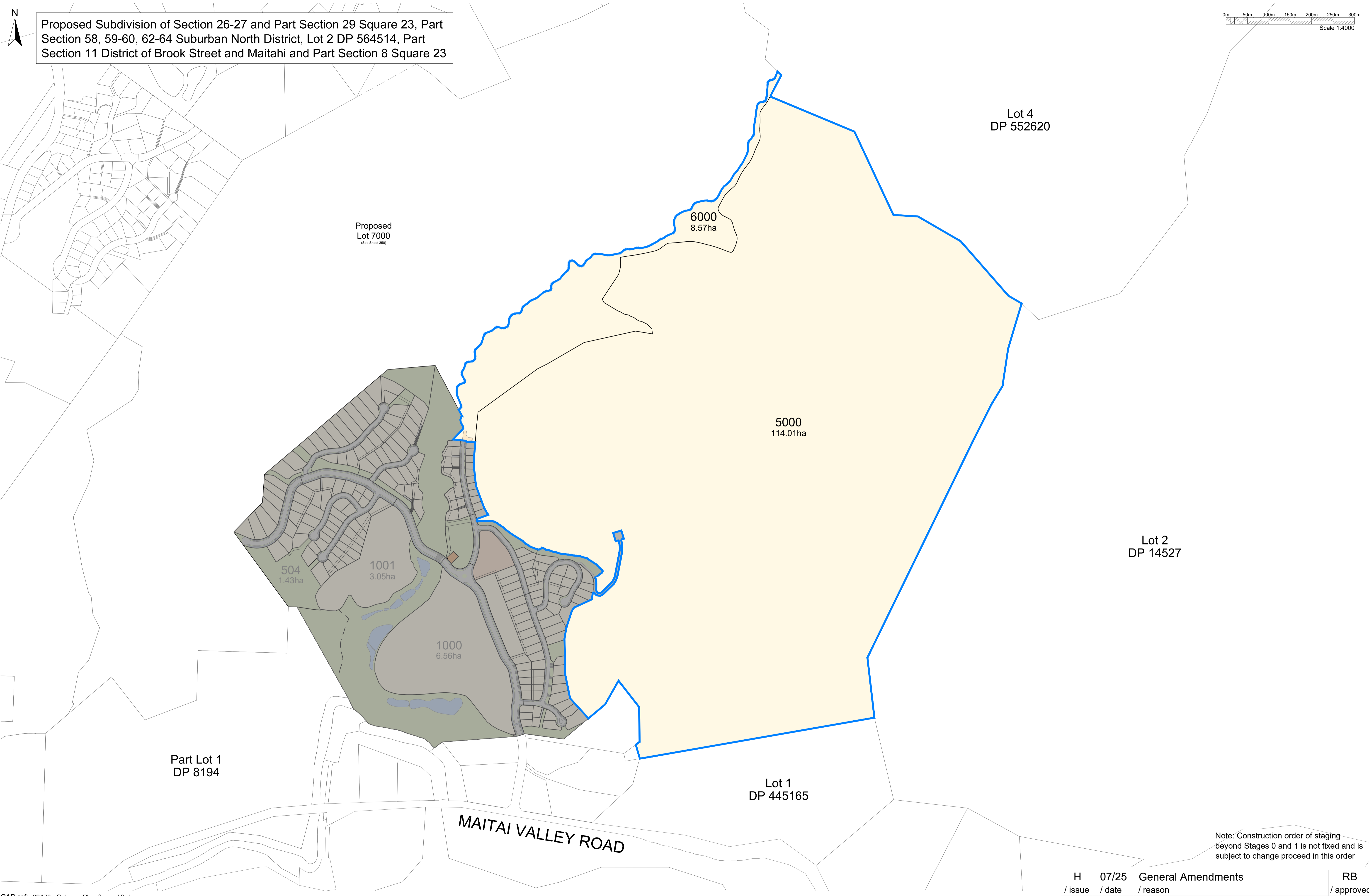

CAD ref: 39470 - Scheme Plan (Issue H).dwg

Note: Construction order of staging beyond Stages 0 and 1 is not fixed and is subject to change proceed in this order

H	07/25	General Amendments	RB
/ issue	/ date	/ reason	/ approved

/ design	/ drawn	/ QA check	/ dwg
RB/BL	BL	BVB	362
/ scale @ A1	/ date	/ file	/ issue
1:4000	05/23	39470	H