

**LEGEND:**

- EXISTING CONTOURS SHOWN AT 1.0m INTERVALS.
- EXTENT OF PROPOSED EARTHWORKS
- EARTHWORKS STAGING
- RUNOFF DIVERSION CHANNEL
- CLEANWATER DIVERSION BUND
- CD CONTOUR DRAIN
- SW STORMWATER PIPE
- SILT FENCE
- SUPER SILT FENCE
- OVERLAND FLOWPATH
- CULVERT
- STABILISED CONSTRUCTION ENTRY / HAUL ROAD

- NOTES:**
- EXISTING CONTOURS ARE A COMBINATION OF SITE SURVEY, DRONE SURVEY AND LIDAR INFORMATION.
  - LEVELS ARE IN TERMS OF NZVD 2016 DATUM.
  - TRAFFICKED ROUTES THROUGH SITE TO BE STABILISED BY APPLICATION OF METAL.
  - RETURNS IN SILT FENCING TO BE INSTALLED INCREMENTALLY AT BOUNDARIES OF CONSTRUCTION PHASES TO AVOID RISK OF OVERTOPPING / BLOW-OUTS OF FENCING.
  - ALL EROSION AND SEDIMENT CONTROLS ARE TO BE PREPARED AND CONSTRUCTED IN ACCORDANCE WITH THE CURRENT EROSION AND SEDIMENT CONTROL GUIDELINES FOR THE WELLINGTON REGION.

This design and drawing shall only be used for the purpose for which it was supplied and shall not be altered or reproduced without the permission of Envelope Engineering Limited. No liability shall be accepted for unauthorised use of this design and drawing.

REVISIONS:			
REV	NOTES	BY	DATE
R1	RESOURCE CONSENT ISSUE	LTL	14-11-2025

PROJECT:  
PUKERUA PROPERTY GROUP LP  
MT WELCOME- PUKERUA BAY  
PORIRUA

TITLE:  
EROSION SEDIMENT CONTROL SH59  
OVERALL LAYOUT PLAN



DESIGNED: JDP	DRAWN: LTL	REVISION: <b>R1</b>
CHECKED: KD	PLOT DATE: 14-11-2025	
SCALE A1: 1:750	SCALE A3: 1:1500	
STATUS: RESOURCE CONSENT		
PROJECT No: <b>1753-02</b>	DRAWING No: <b>8240</b>	

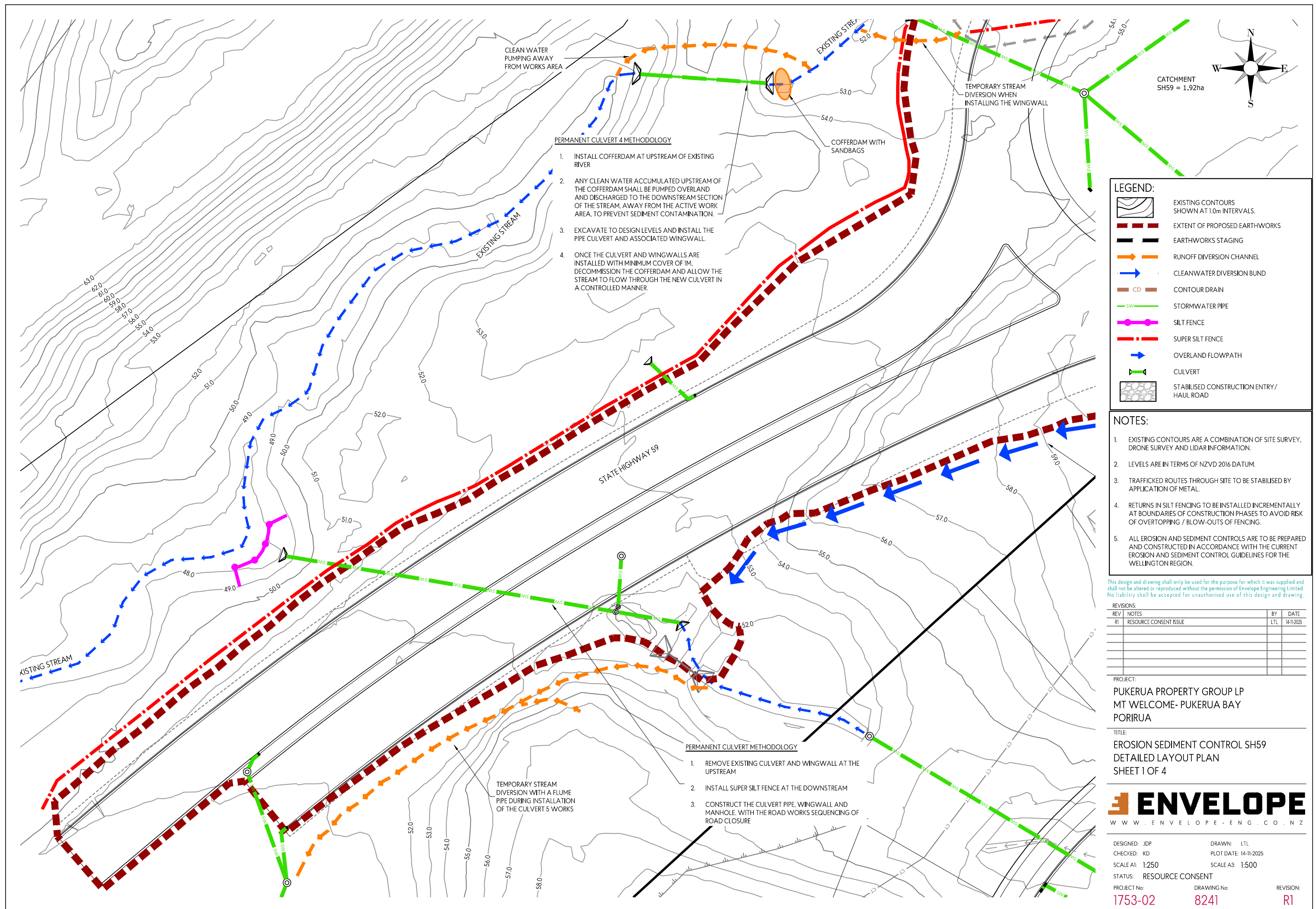

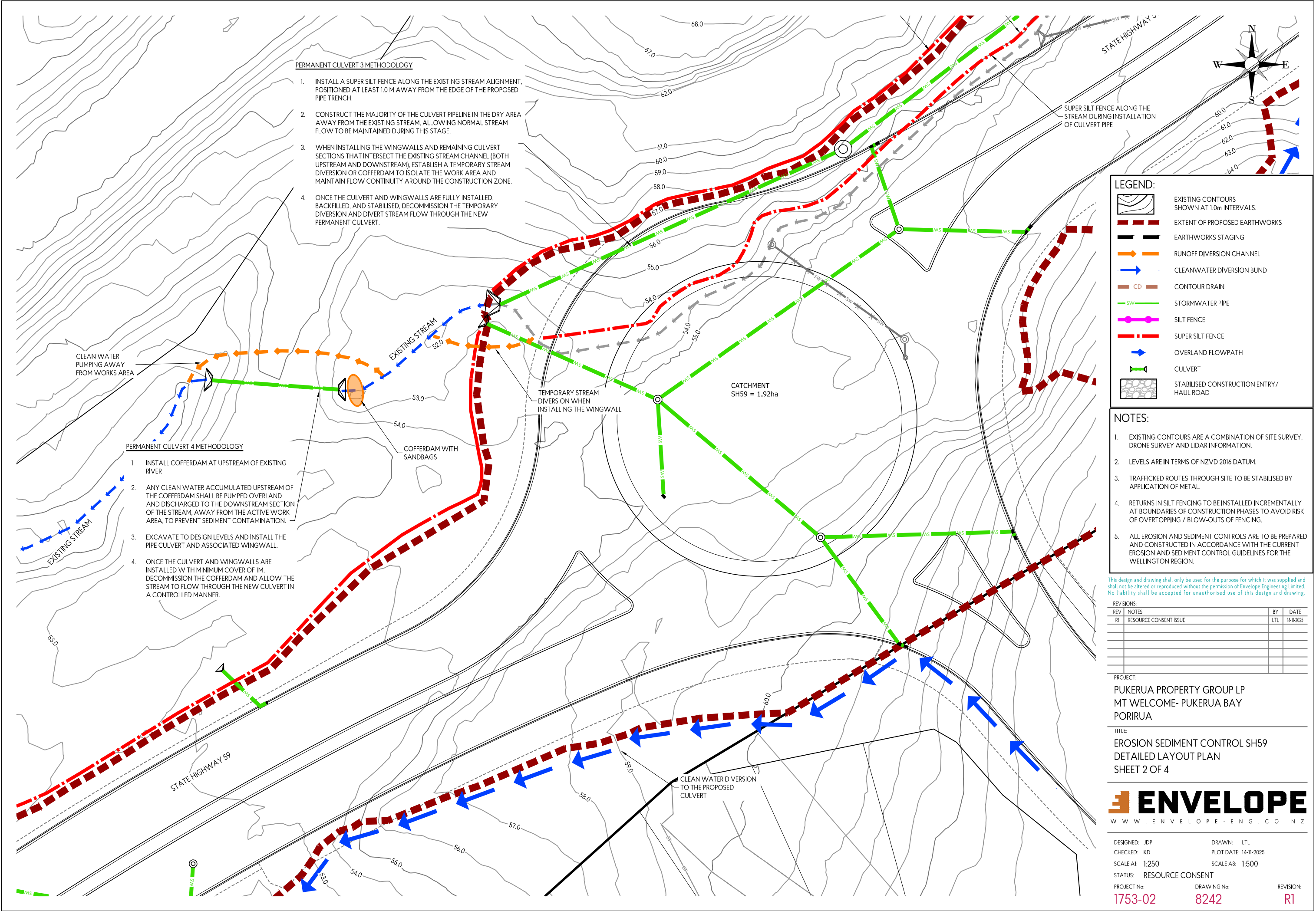

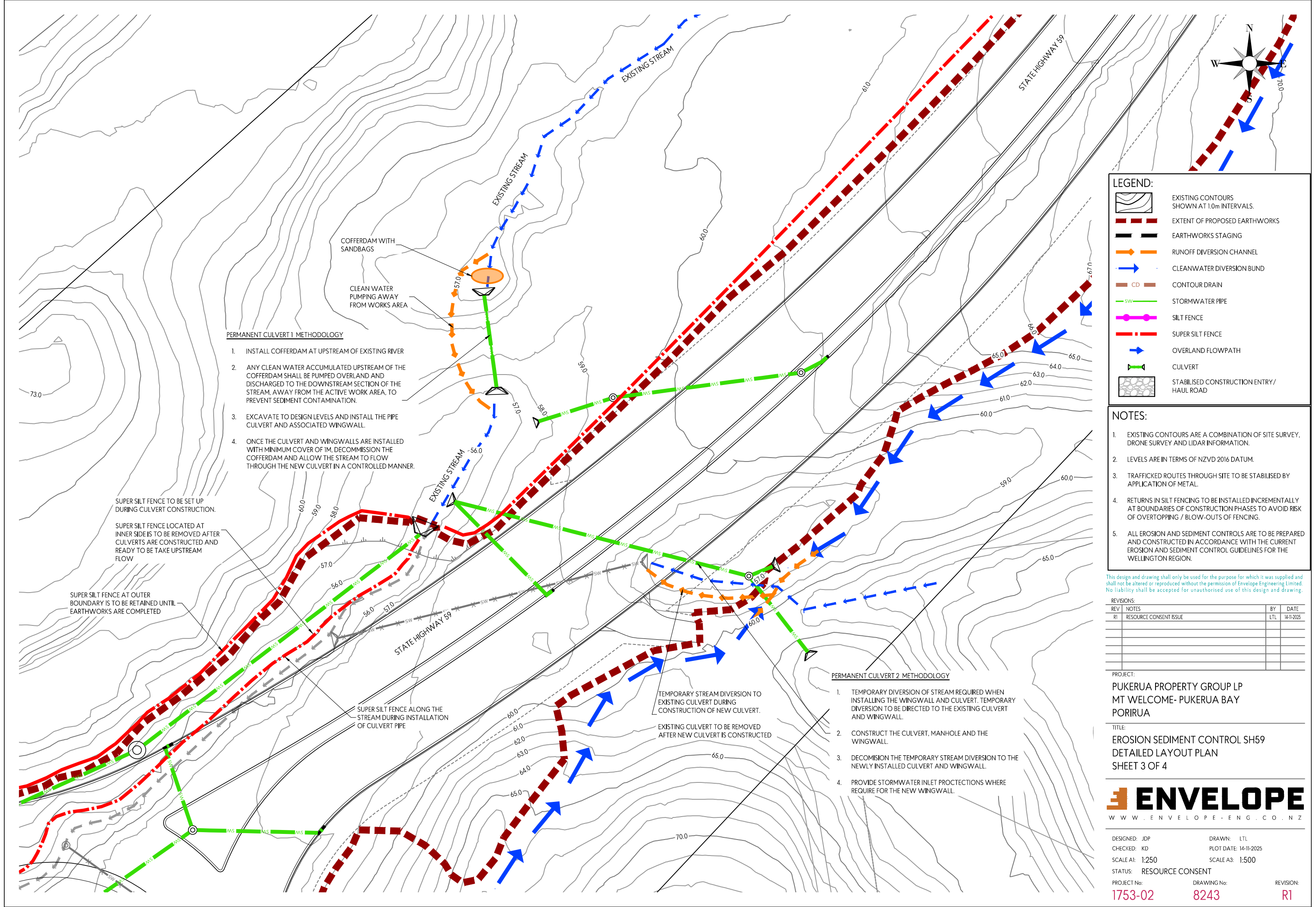

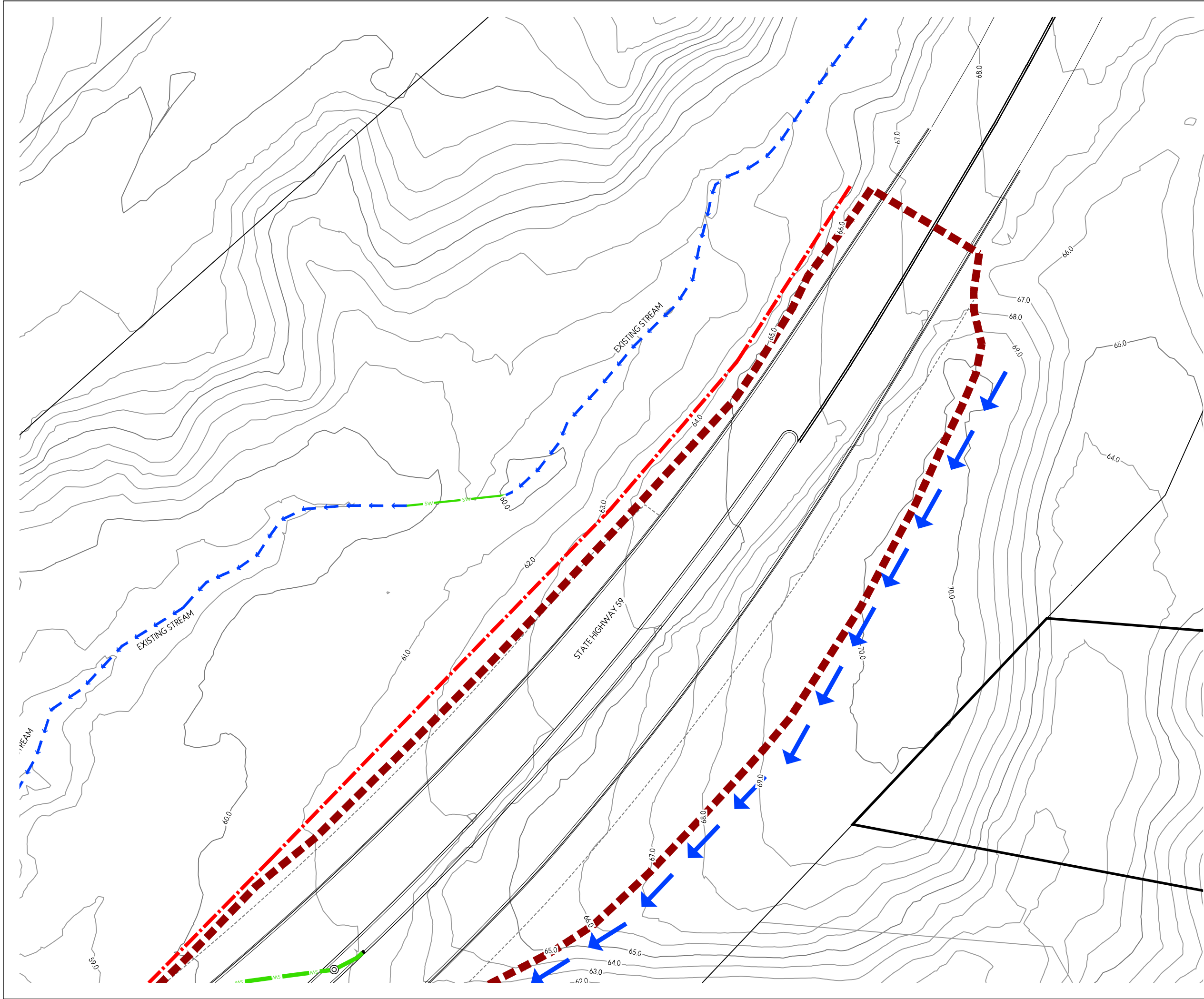

**LEGEND:**

- EXISTING CONTOURS SHOWN AT 1.0m INTERVALS.
- EXTENT OF PROPOSED EARTHWORKS
- EARTHWORKS STAGING
- RUNOFF DIVERSION CHANNEL
- CLEANWATER DIVERSION BUND
- CD CONTOUR DRAIN
- SW STORMWATER PIPE
- SILT FENCE
- SUPER SILT FENCE
- OVERLAND FLOWPATH
- CULVERT
- STABILISED CONSTRUCTION ENTRY / HAUL ROAD

- NOTES:**
- EXISTING CONTOURS ARE A COMBINATION OF SITE SURVEY, DRONE SURVEY AND LIDAR INFORMATION.
  - LEVELS ARE IN TERMS OF NZVD 2016 DATUM.
  - TRAFFICKED ROUTES THROUGH SITE TO BE STABILISED BY APPLICATION OF METAL.
  - RETURNS IN SILT FENCING TO BE INSTALLED INCREMENTALLY AT BOUNDARIES OF CONSTRUCTION PHASES TO AVOID RISK OF OVERTOPPING / BLOW-OUTS OF FENCING.
  - ALL EROSION AND SEDIMENT CONTROLS ARE TO BE PREPARED AND CONSTRUCTED IN ACCORDANCE WITH THE CURRENT EROSION AND SEDIMENT CONTROL GUIDELINES FOR THE WELLINGTON REGION.

This design and drawing shall only be used for the purpose for which it was supplied and shall not be altered or reproduced without the permission of Envelope Engineering Limited. No liability shall be accepted for unauthorised use of this design and drawing.

REVISIONS:			
REV	NOTES	BY	DATE
R1	RESOURCE CONSENT ISSUE	LTL	14-11-2025

PROJECT:  
PUKERUA PROPERTY GROUP LP  
MT WELCOME- PUKERUA BAY  
PORIRUA

TITLE:  
EROSION SEDIMENT CONTROL SH59  
DETAILED LAYOUT PLAN  
SHEET 4 OF 4



DESIGNED: JDP	DRAWN: LTL	REVISION: <b>R1</b>
CHECKED: KD	PLOT DATE: 14-11-2025	
SCALE A1: 1:250	SCALE A3: 1:500	
STATUS: RESOURCE CONSENT		
PROJECT No: <b>1753-02</b>	DRAWING No: <b>8244</b>	

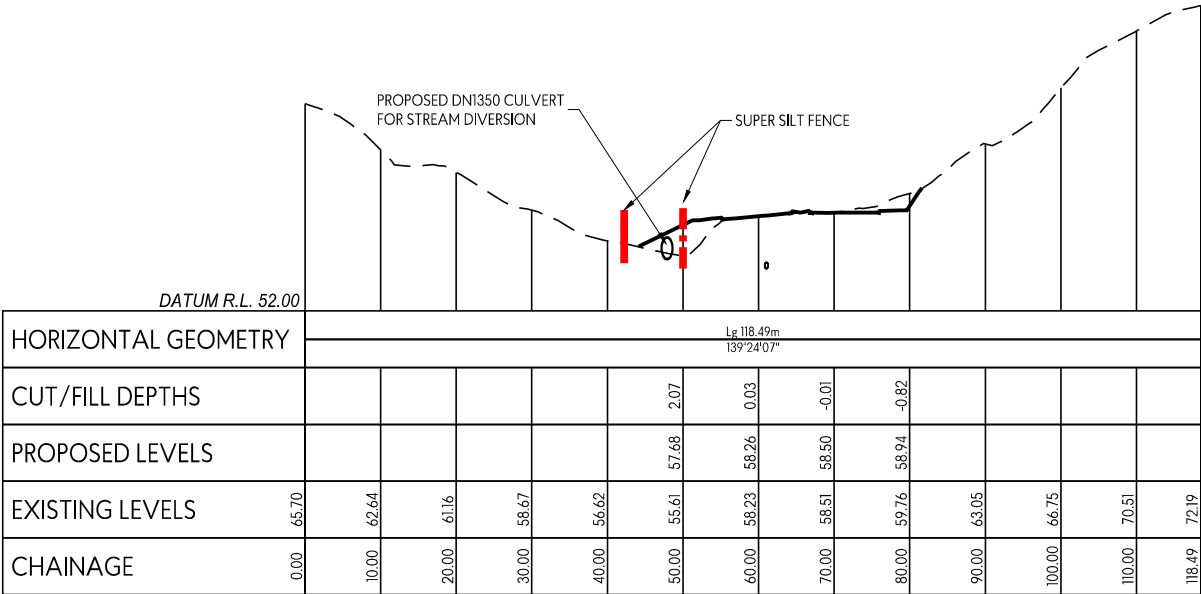

Section A

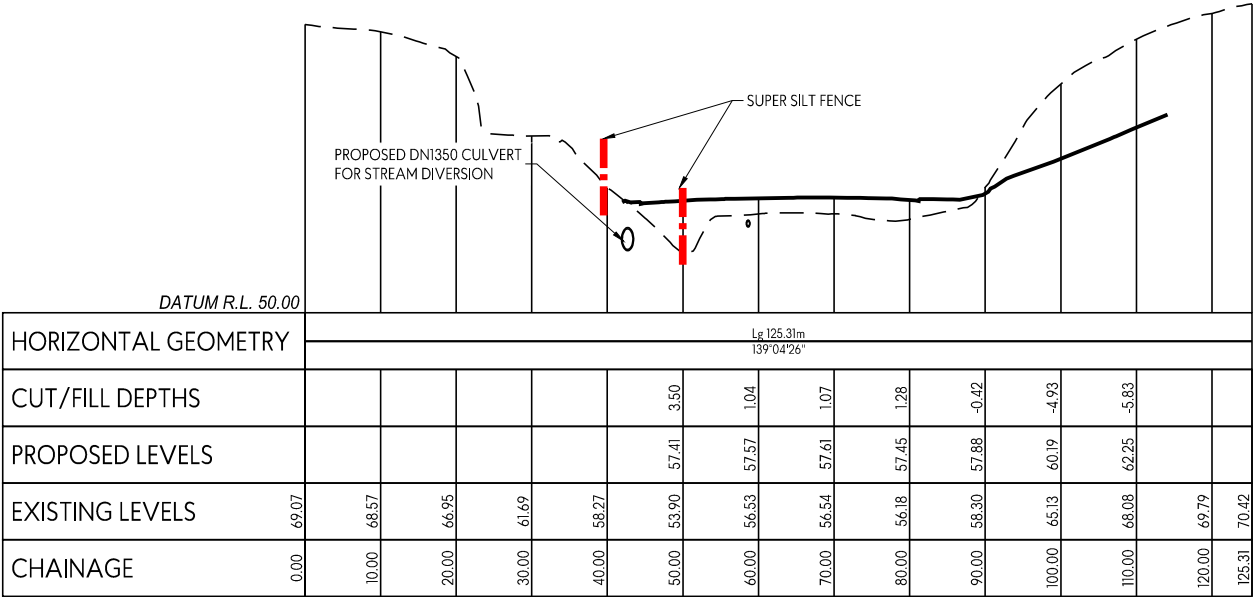

Section B

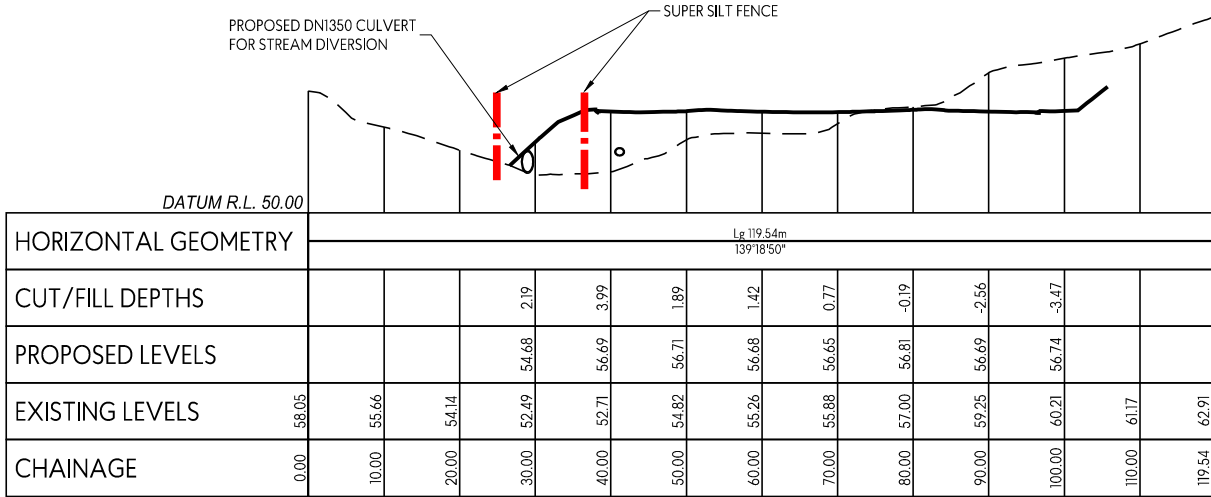

Section C

This design and drawing shall only be used for the purpose for which it was supplied and shall not be altered or reproduced without the permission of Envelope Engineering Limited. No liability shall be accepted for unauthorised use of this design and drawing.

REVISIONS:			
REV	NOTES	BY	DATE
R1	RESOURCE CONSENT ISSUE	LTL	14-11-2025

PROJECT:  
PUKERUA PROPERTY GROUP LP  
MT WELCOME- PUKERUA BAY  
PORIRUA

TITLE:  
EROSION SEDIMENT CONTROL SH59  
CROSS-SECTIONS



DESIGNED: JDP	DRAWN: LTL
CHECKED: KD	PLOT DATE: 14-11-2025
SCALE A1: 1:500	SCALE A3: 1:1000
STATUS: RESOURCE CONSENT	
PROJECT No:	DRAWING No:
1753-02	8245
REVISION: R1	