

**LEGEND:**

- EXISTING CONTOURS SHOWN AT 2.0M INTERVALS
- EXTENT OF PROPOSED EARTHWORKS
- SILT FENCE
- CLEAN WATER DIVERSION BUND
- DIRTY WATER DIVERSION BUND
- DRAIN
- CATCHMENT BOUNDARY

**NOTES:**

- EXISTING CONTOURS ARE FROM LINZ DATA SERVICE GIS LIDAR DATA.
- LEVELS ARE IN TERMS OF WELLINGTON VERTICAL DATUM 1953.
- ALL EROSION AND SEDIMENT CONTROL MEASURES ARE TO BE IN ACCORDANCE WITH GWRC ESCP GUIDELINES

This design and drawing shall only be used for the purpose for which it was supplied and shall not be altered or reproduced without the permission of Envelope Engineering Limited. No liability shall be accepted for unauthorised use of this design and drawing.

**REVISIONS:**

REV	NOTES	BY	DATE
R1	RESOURCE CONSENT ISSUE	LTL	14-11-2025

**PROJECT:**  
PUKERUA PROPERTY GROUP LP  
MT WELCOME - PUKERUA BAY  
PORIRUA

**TITLE:**  
PROPOSED EROSION & SEDIMENT CONTROL  
OVERALL LAYOUT PLAN



DESIGNED: JDP                      DRAWN: LTL  
CHECKED: KD                      PLOT DATE: 14-11-2025  
SCALE A1: 1:3000                      SCALE A3: 1:6000  
STATUS: RESOURCE CONSENT  
PROJECT No: 1753-02                      DRAWING No: 2300                      REVISION: R1

ESCP							
Description	Catchment			SRP Size			
	Num	Slope	Area (m <sup>2</sup> )	Depth (m)	Length (m)	Width (m)	Volume (m <sup>3</sup> )
SRP 1-1	5 STG1, 4 & 6 STG2	3%	37900	2	43.5	16	555
SRP 1-2	9	3%	44000	2	60.5	21.5	1335
SRP 1-3	10	3%	18000	2	43	15.6	543
SRP 1-4	12	3%	26800	2	46.5	16.5	804
SRP 2A-1	1	3%	23780	2	44.5	15.5	714
SRP 2A-2	2	3%	40277	2	55	19	1212
SRP 2A-3	3	3%	9580	2	30.6	11	288
SRP 2B-1	7	3%	17550	2	39.5	14	528
SRP 2B-2	8	3%	19950	2	41.5	14.5	600
SRP 3-1	13	3%	23000	2	43.6	15.5	690
SRP 3-2	15	3%	32000	2	50	17.5	960
SRP 3-3	16	3%	21800	2	36.5	13	654
SRP 3-4	17	3%	19500	2	40.8	14.5	585
SRP 4-1	18	3%	27500	2	47	16.5	831
SRP 4-2	19	3%	26000	2	46	16	780
SRP 4-3	22	3%	30000	2	48.5	17.0	900.0
SRP 4-4	21	3%	24500	2	45	16.0	735.0

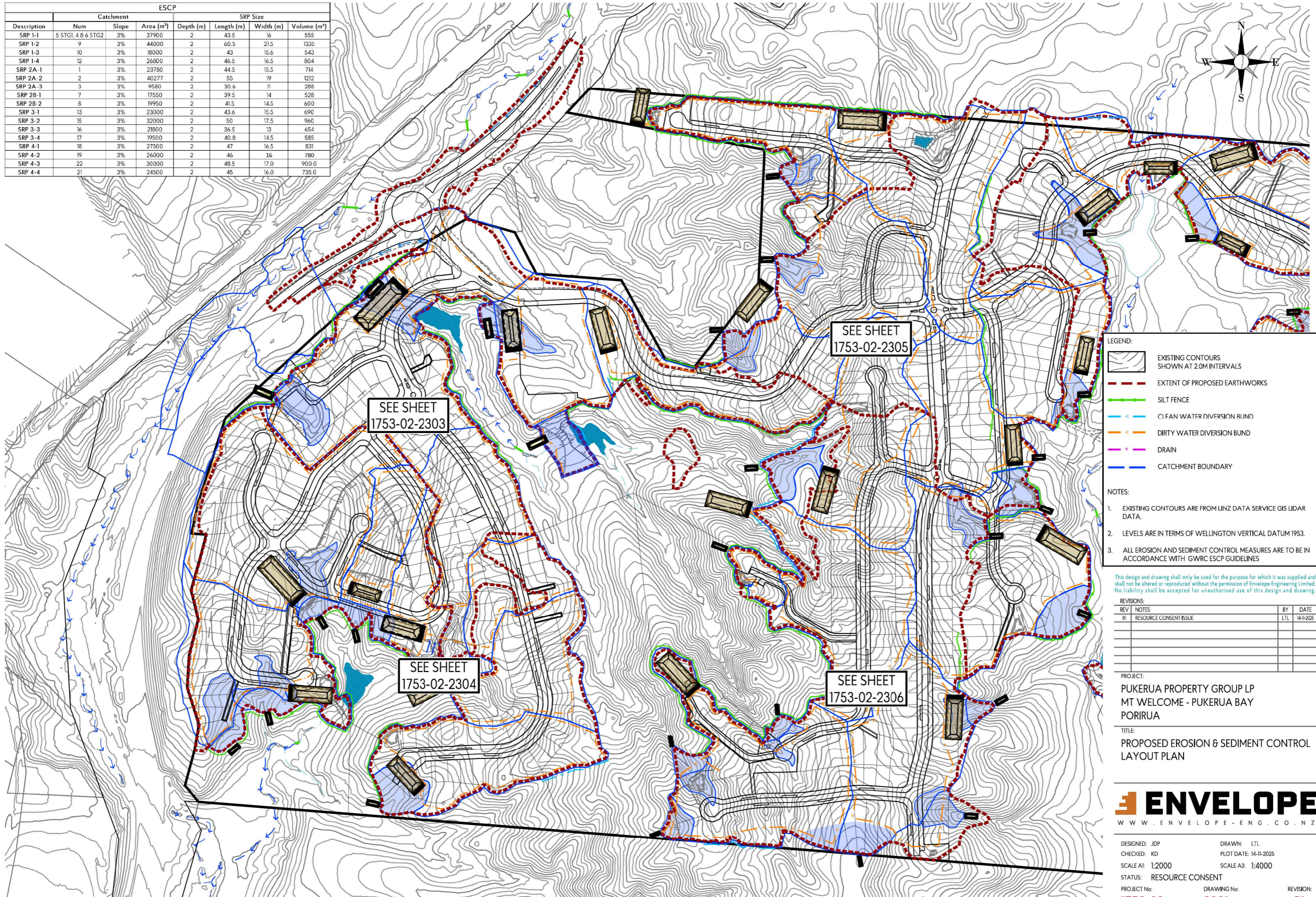
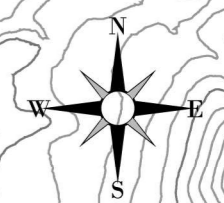

**LEGEND:**

- EXISTING CONTOURS SHOWN AT 2.0M INTERVALS
- EXTENT OF PROPOSED EARTHWORKS
- SILT FENCE
- CI FAN WATER DIVERSION BUND
- DIRTY WATER DIVERSION BUND
- DRAIN
- CATCHMENT BOUNDARY

**NOTES:**

- EXISTING CONTOURS ARE FROM LINZ DATA SERVICE GIS LIDAR DATA.
- LEVELS ARE IN TERMS OF WELLINGTON VERTICAL DATUM 1953.
- ALL EROSION AND SEDIMENT CONTROL MEASURES ARE TO BE IN ACCORDANCE WITH GWRC ESCP GUIDELINES

This design and drawing shall only be used for the purpose for which it was supplied and shall not be altered or reproduced without the permission of Envelope Engineering Limited. No liability shall be accepted for unauthorised use of this design and drawing.

**REVISIONS:**

REV	NOTES	BY	DATE
R1	RESOURCE CONSENT ISSUE	LTL	14-11-2025

**PROJECT:**  
 PUKERUA PROPERTY GROUP LP  
 MT WELCOME - PUKERUA BAY  
 PORIRUA

**TITLE:**  
 PROPOSED EROSION & SEDIMENT CONTROL LAYOUT PLAN



DESIGNED: JDP                      DRAWN: LTL  
 CHECKED: KD                      PLOT DATE: 14-11-2025  
 SCALE A1: 1:2000                      SCALE A3: 1:4000  
 STATUS: RESOURCE CONSENT  
 PROJECT No: 1753-02                      DRAWING No: 2301                      REVISION: R1

ESCP							
Description	Catchment			SRP Size			
	Num	Slope	Area (m <sup>2</sup> )	Depth (m)	Length (m)	Width (m)	Volume (m <sup>3</sup> )
SRP 5-1	14	3%	14000	2	36	13	420
SRP 6A-1	23	3%	22000	2	43	15.0	660.0
SRP 6A-2	24	3%	10000	2	32	11.5	300.0
SRP 6A-3	25	3%	28000	2	47.5	16.5	840.0
SRP 6A-4	26	3%	10500	2	32.5	11.5	315.0
SRP 6A-5	29	3%	8000	2	29.2	10.5	240.0
SRP 6A-6	34	3%	4500	2	27.2	10.0	195.0
SRP 6B-1	20	3%	34500	2	51.4	17.8	1035
SRP 7-1	33	3%	25000	2	45.5	16.0	756.0
SRP 7-2	37	3%	28800	2	47.7	16.6	864.0
SRP 7-3	36	3%	32000	2	50	17.5	960.0
SRP 7-4	38	3%	45500	2	57.8	2.0	1365.0
SRP 7-5	39	3%	11000	2	33	11.6	330.0
SRP 8-1	41	3%	21000	2	42.1	15	633.0
SRP 8-2	42	3%	14500	2	36.5	13.0	435.0

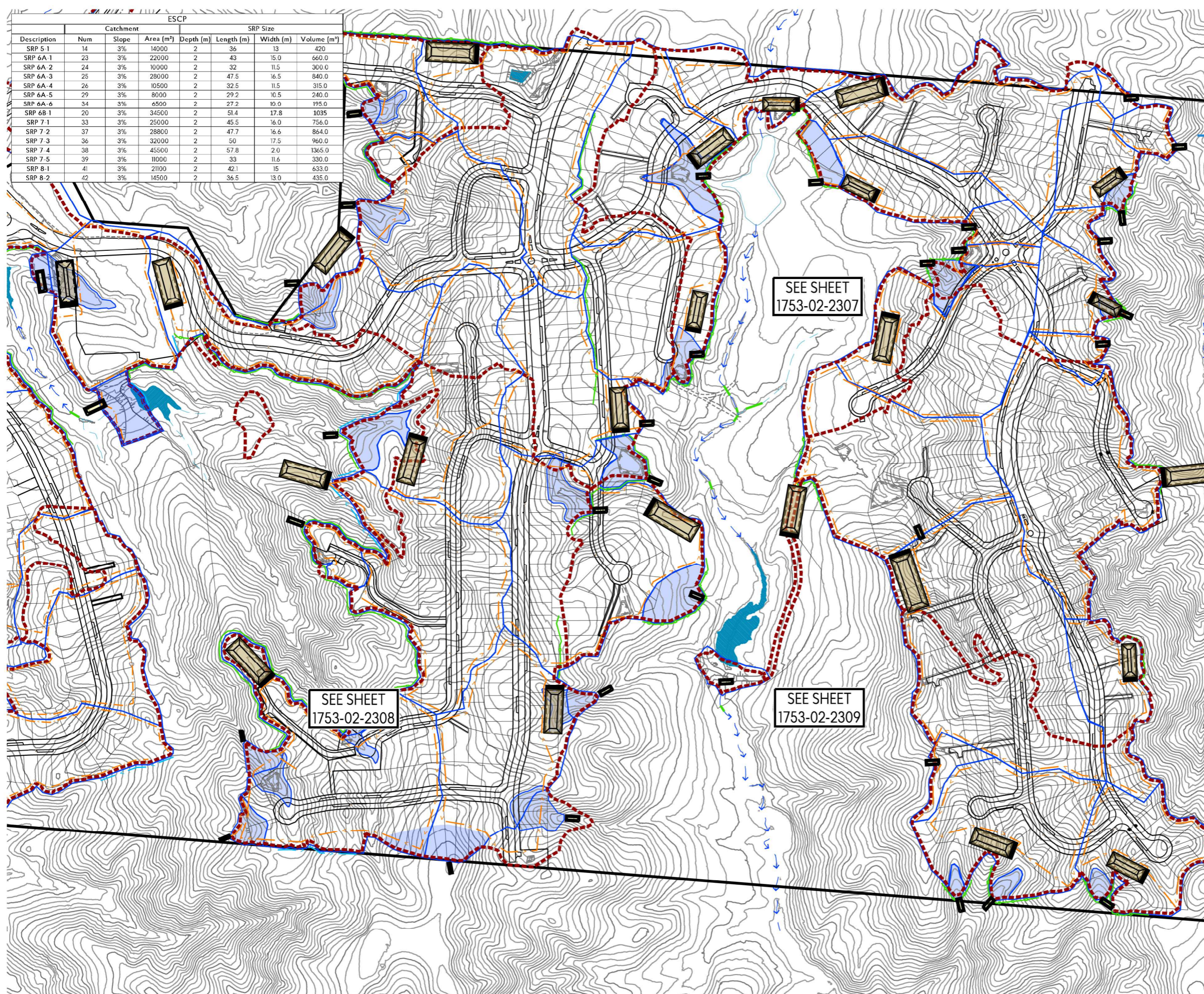
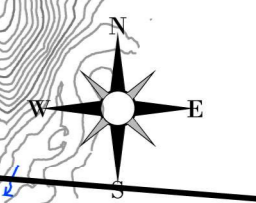

**LEGEND:**

- EXISTING CONTOURS SHOWN AT 2.0M INTERVALS
- EXTENT OF PROPOSED EARTHWORKS
- SILT FENCE
- CLEAN WATER DIVERSION BUND
- DIRTY WATER DIVERSION BUND
- DRAIN
- CATCHMENT BOUNDARY

**NOTES:**

- EXISTING CONTOURS ARE FROM LINZ DATA SERVICE GIS LIDAR DATA.
- LEVELS ARE IN TERMS OF WELLINGTON VERTICAL DATUM 1953.
- ALL EROSION AND SEDIMENT CONTROL MEASURES ARE TO BE IN ACCORDANCE WITH GWRC ESCP GUIDELINES

This design and drawing shall only be used for the purpose for which it was supplied and shall not be altered or reproduced without the permission of Envelope Engineering Limited. No liability shall be accepted for unauthorised use of this design and drawing.

**REVISIONS:**

REV	NOTES	BY	DATE
R1	RESOURCE CONSENT ISSUE	LTL	14-11-2025







**PROJECT:**  
 PUKERUA PROPERTY GROUP LP  
 MT WELCOME - PUKERUA BAY  
 PORIRUA

**TITLE:**  
 PROPOSED EROSION & SEDIMENT CONTROL LAYOUT PLAN



DESIGNED: JDP      DRAWN: LTL  
 CHECKED: KD      PLOT DATE: 14-11-2025  
 SCALE A1: 1:2000      SCALE A3: 1:4000  
 STATUS: RESOURCE CONSENT  
 PROJECT No: **1753-02**      DRAWING No: **2302**      REVISION: **R1**

**LEGEND:**

-  EXISTING CONTOURS SHOWN AT 2.0M INTERVALS
-  EXTENT OF PROPOSED EARTHWORKS
-  SILT FENCE
-  CLEAN WATER DIVERSION BUND
-  DIRTY WATER DIVERSION BUND
-  DRAIN
-  CATCHMENT BOUNDARY

**NOTES:**

1. EXISTING CONTOURS ARE FROM LINZ DA 1 A SERVICE GIS LIDAR DATA.
2. LEVELS ARE IN TERMS OF WELLINGTON VERTICAL DATUM 1953.
3. ALL EROSION AND SEDIMENT CONTROL MEASURES ARE TO BE IN ACCORDANCE WITH GWRC ESCP GUIDELINES

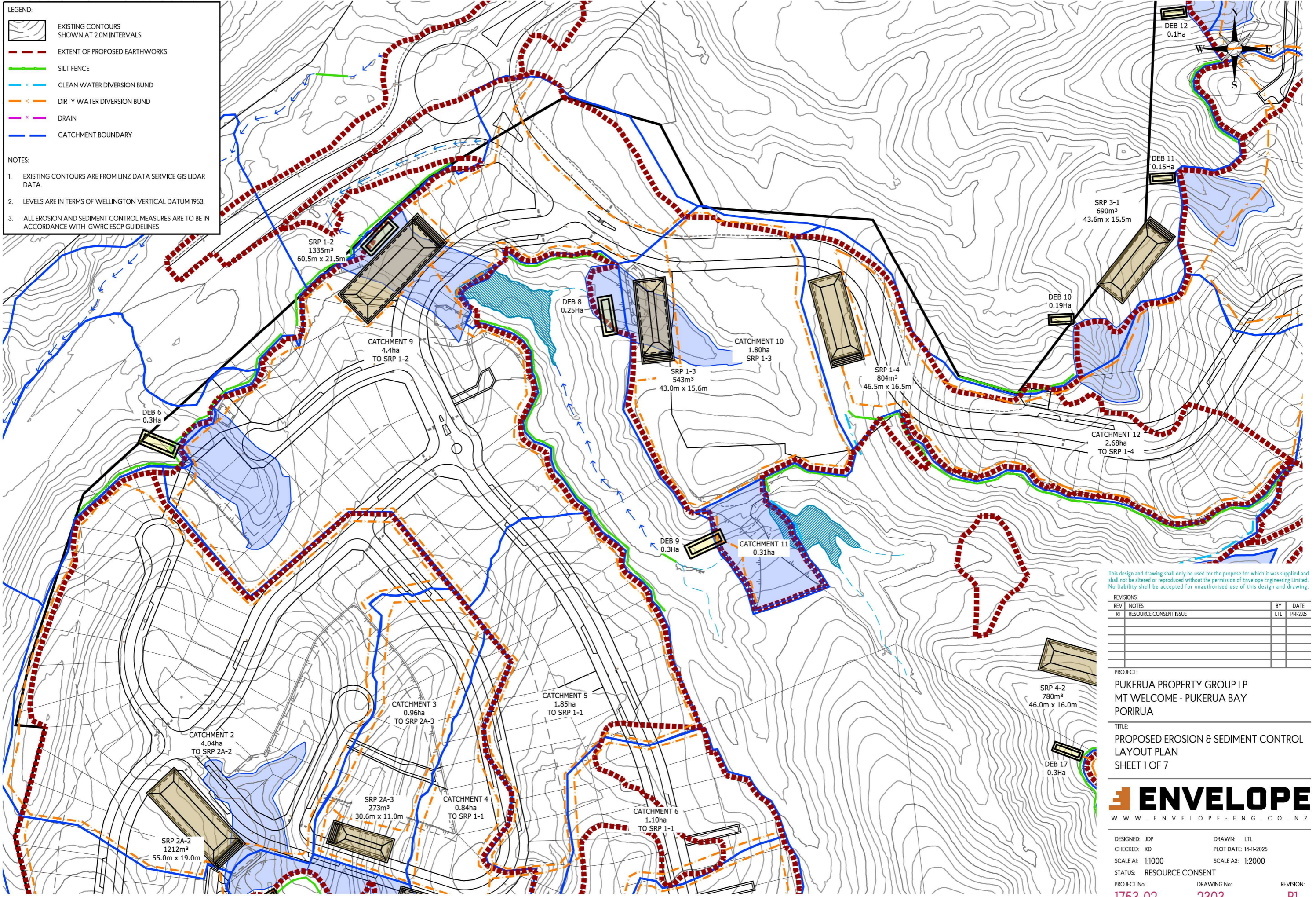

This design and drawing shall only be used for the purpose for which it was supplied and shall not be altered or reproduced without the permission of Envelope Engineering Limited. No liability shall be accepted for unauthorised use of this design and drawing.

REVISIONS:			
REV	NOTES	BY	DATE
R1	RESOURCE CONSENT ISSUE	LTL	14-11-2025

**PROJECT:**  
 PUKERUA PROPERTY GROUP LP  
 MT WELCOME - PUKERUA BAY  
 PORIRUA

**TITLE:**  
 PROPOSED EROSION & SEDIMENT CONTROL  
 LAYOUT PLAN  
 SHEET 1 OF 7



DESIGNED: JDP  
 CHECKED: KD  
 SCALE A1: 1:1000  
 STATUS: RESOURCE CONSENT  
 PROJECT No: 1753-02

DRAWN: LTL  
 PLOT DATE: 14-11-2025  
 SCALE A3: 1:2000  
 DRAWING No: 2303

REVISION: R1

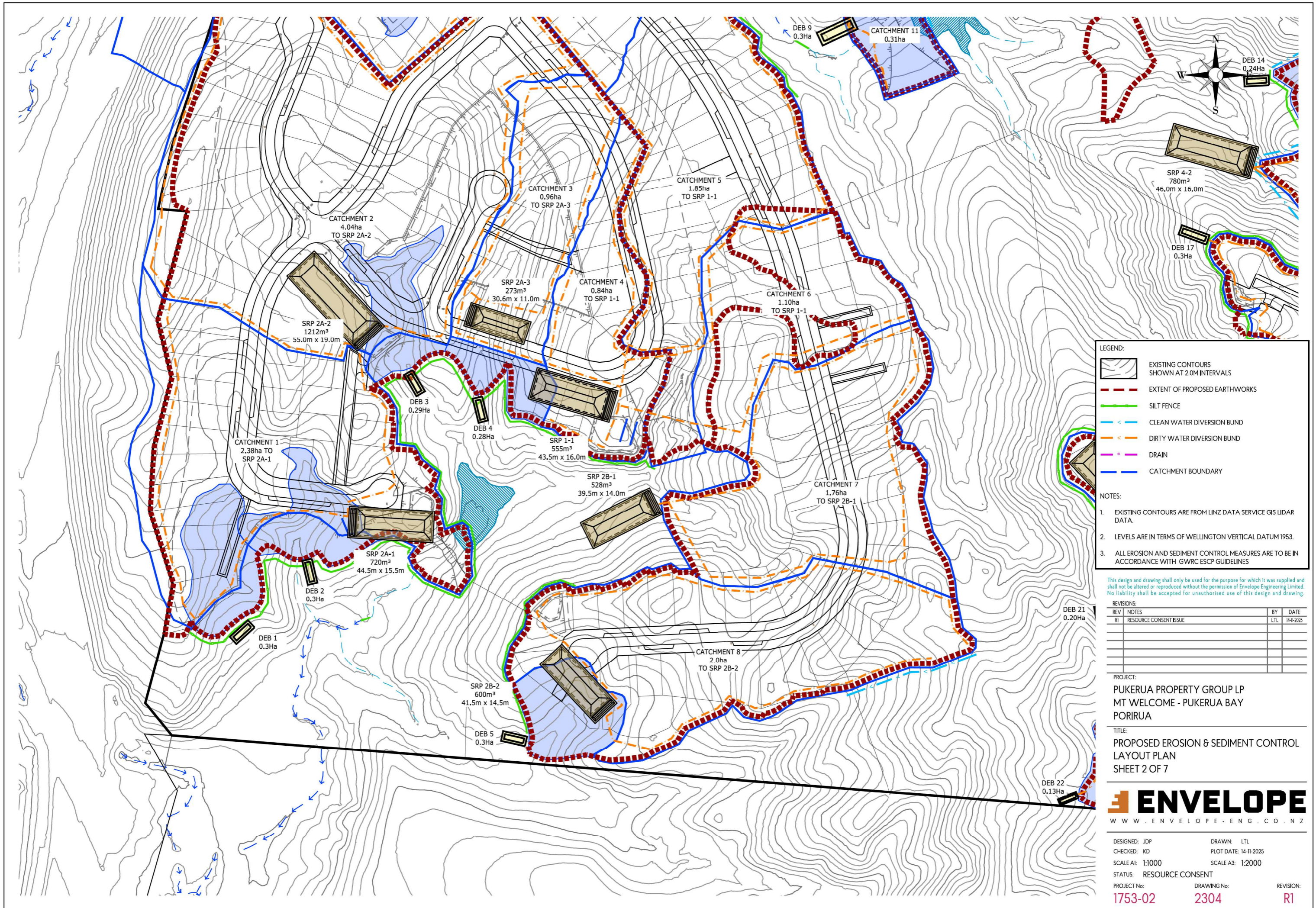

**LEGEND:**

- EXISTING CONTOURS SHOWN AT 2.0M INTERVALS
- EXTENT OF PROPOSED EARTHWORKS
- SILT FENCE
- CLEAN WATER DIVERSION BUND
- DIRTY WATER DIVERSION BUND
- DRAIN
- CATCHMENT BOUNDARY

- NOTES:**
1. EXISTING CONTOURS ARE FROM LINZ DATA SERVICE GIS LIDAR DATA.
  2. LEVELS ARE IN TERMS OF WELLINGTON VERTICAL DATUM 1953.
  3. ALL EROSION AND SEDIMENT CONTROL MEASURES ARE TO BE IN ACCORDANCE WITH GWRC ESCP GUIDELINES

This design and drawing shall only be used for the purpose for which it was supplied and shall not be altered or reproduced without the permission of Envelope Engineering Limited. No liability shall be accepted for unauthorised use of this design and drawing.

**REVISIONS:**

REV	NOTES	BY	DATE
R1	RESOURCE CONSENT ISSUE	LTL	14-11-2025

**PROJECT:**  
 PUKERUA PROPERTY GROUP LP  
 MT WELCOME - PUKERUA BAY  
 PORIRUA

**TITLE:**  
 PROPOSED EROSION & SEDIMENT CONTROL  
 LAYOUT PLAN  
 SHEET 2 OF 7



DESIGNED: JDP  
 CHECKED: KD  
 SCALE A1: 1:1000  
 STATUS: RESOURCE CONSENT  
 PROJECT No: 1753-02

DRAWN: LTL  
 PLOT DATE: 14-11-2025  
 SCALE A3: 1:2000  
 DRAWING No: 2304

REVISION: R1

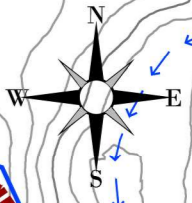
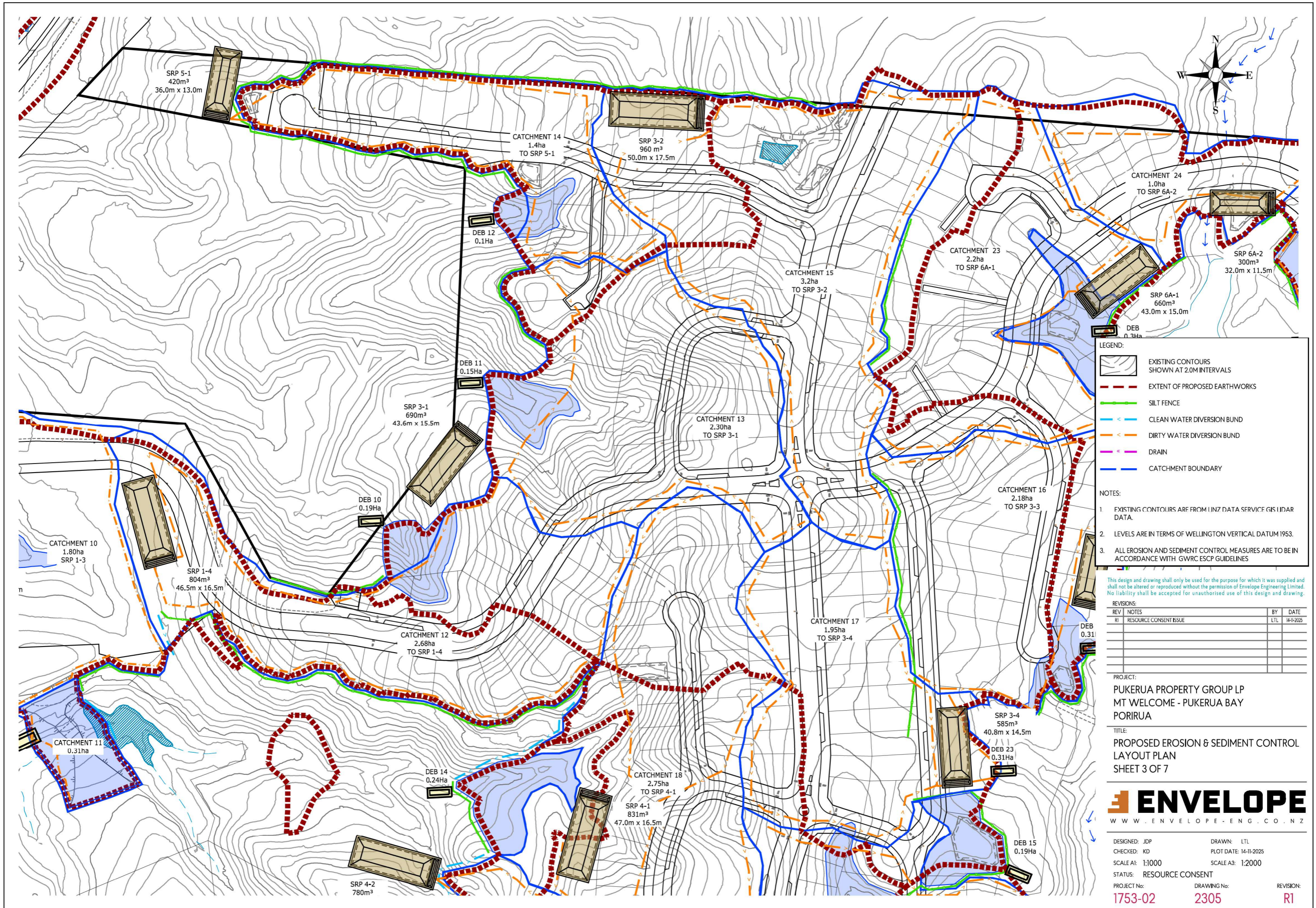

**LEGEND:**

- EXISTING CONTOURS SHOWN AT 2.0M INTERVALS
- EXTENT OF PROPOSED EARTHWORKS
- SILT FENCE
- CLEAN WATER DIVERSION BUND
- DIRTY WATER DIVERSION BUND
- DRAIN
- CATCHMENT BOUNDARY

**NOTES:**

- EXISTING CONTOURS ARE FROM LINZ DATA SERVICE GIS LIDAR DATA.
- LEVELS ARE IN TERMS OF WELLINGTON VERTICAL DATUM 1953.
- ALL EROSION AND SEDIMENT CONTROL MEASURES ARE TO BE IN ACCORDANCE WITH GWRC ESCP GUIDELINES

This design and drawing shall only be used for the purpose for which it was supplied and shall not be altered or reproduced without the permission of Envelope Engineering Limited. No liability shall be accepted for unauthorised use of this design and drawing.

**REVISIONS:**

REV	NOTES	BY	DATE
R1	RESOURCE CONSENT ISSUE	LTL	14-11-2025

**PROJECT:**  
PUKERUA PROPERTY GROUP LP  
MT WELCOME - PUKERUA BAY  
PORIRUA

**TITLE:**  
PROPOSED EROSION & SEDIMENT CONTROL  
LAYOUT PLAN  
SHEET 3 OF 7



DESIGNED: JDP  
CHECKED: KD  
SCALE A1: 1:1000  
STATUS: RESOURCE CONSENT  
PROJECT No: 1753-02

DRAWN: LTL  
PLOT DATE: 14-11-2025  
SCALE A3: 1:2000  
DRAWING No: 2305

REVISION: R1

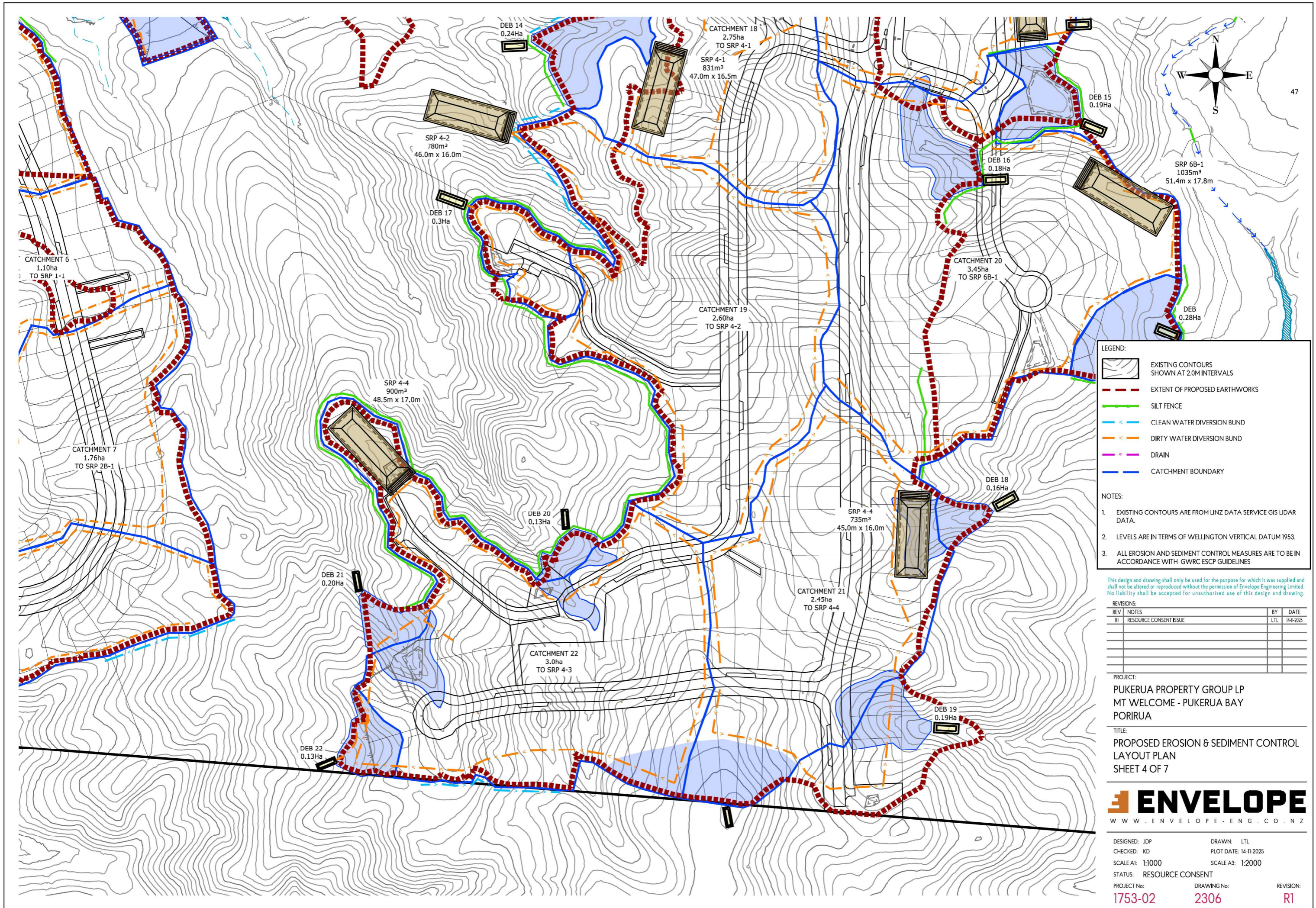

**LEGEND:**

- EXISTING CONTOURS SHOWN AT 2.0M INTERVALS
- EXTENT OF PROPOSED EARTHWORKS
- SILT FENCE
- CLEAN WATER DIVERSION BUND
- DIRTY WATER DIVERSION BUND
- DRAIN
- CATCHMENT BOUNDARY

**NOTES:**

1. EXISTING CONTOURS ARE FROM LINZ DATA SERVICE GIS LIDAR DATA.
2. LEVELS ARE IN TERMS OF WELLINGTON VERTICAL DATUM 1953.
3. ALL EROSION AND SEDIMENT CONTROL MEASURES ARE TO BE IN ACCORDANCE WITH GWRC ESCP GUIDELINES

This design and drawing shall only be used for the purpose for which it was supplied and shall not be altered or reproduced without the permission of Envelope Engineering Limited. No liability shall be accepted for unauthorised use of this design and drawing.

**REVISIONS:**

REV	NOTES	BY	DATE
R1	RESOURCE CONSENT ISSUE	LTL	14-11-2025

**PROJECT:**  
 PUKERUA PROPERTY GROUP LP  
 MT WELCOME - PUKERUA BAY  
 PORIRUA

**TITLE:**  
 PROPOSED EROSION & SEDIMENT CONTROL  
 LAYOUT PLAN  
 SHEET 4 OF 7



DESIGNED: JDP      DRAWN: LTL  
 CHECKED: KD      PLOT DATE: 14-11-2025  
 SCALE A1: 1:1000      SCALE A3: 1:2000  
 STATUS: RESOURCE CONSENT  
 PROJECT No: 1753-02      DRAWING No: 2306      REVISION: R1

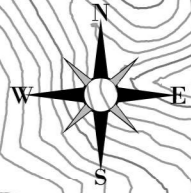
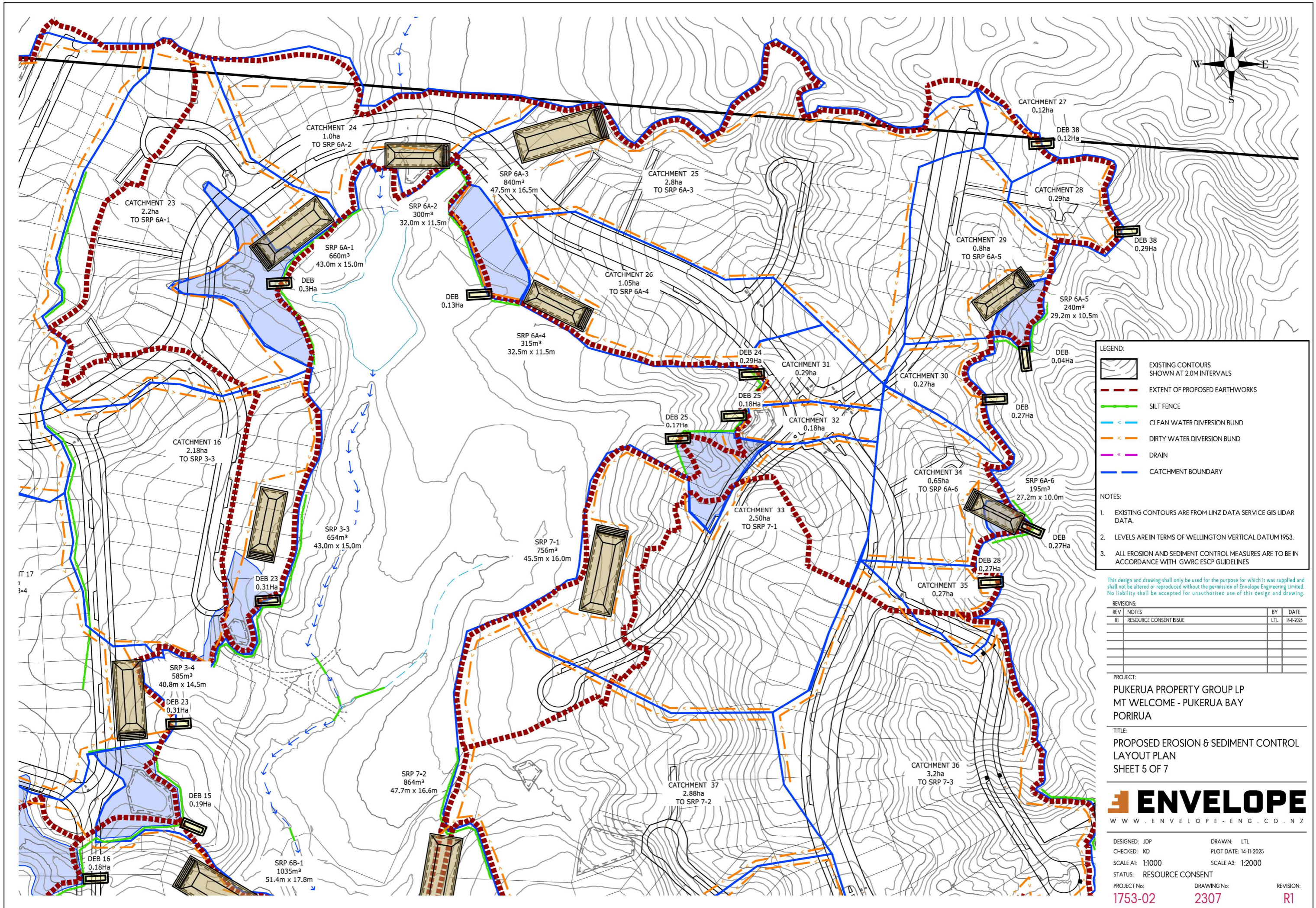

**LEGEND:**

- EXISTING CONTOURS SHOWN AT 2.0M INTERVALS
- EXTENT OF PROPOSED EARTHWORKS
- SILT FENCE
- CI FAN WATER DIVERSION BUND
- DIRTY WATER DIVERSION BUND
- DRAIN
- CATCHMENT BOUNDARY

**NOTES:**

- EXISTING CONTOURS ARE FROM LINZ DATA SERVICE GIS LIDAR DATA.
- LEVELS ARE IN TERMS OF WELLINGTON VERTICAL DATUM 1953.
- ALL EROSION AND SEDIMENT CONTROL MEASURES ARE TO BE IN ACCORDANCE WITH GWRC ESCP GUIDELINES

This design and drawing shall only be used for the purpose for which it was supplied and shall not be altered or reproduced without the permission of Envelope Engineering Limited. No liability shall be accepted for unauthorised use of this design and drawing.

**REVISIONS:**

REV	NOTES	BY	DATE
R1	RESOURCE CONSENT ISSUE	LTL	14-11-2025

**PROJECT:**  
 PUKERUA PROPERTY GROUP LP  
 MT WELCOME - PUKERUA BAY  
 PORIRUA

**TITLE:**  
 PROPOSED EROSION & SEDIMENT CONTROL  
 LAYOUT PLAN  
 SHEET 5 OF 7



DESIGNED: JDP  
 CHECKED: KD  
 SCALE A1: 1:1000  
 STATUS: RESOURCE CONSENT  
 PROJECT No: 1753-02

DRAWN: LTL  
 PLOT DATE: 14-11-2025  
 SCALE A3: 1:2000  
 DRAWING No: 2307

REVISION: R1

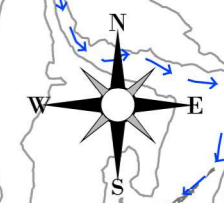
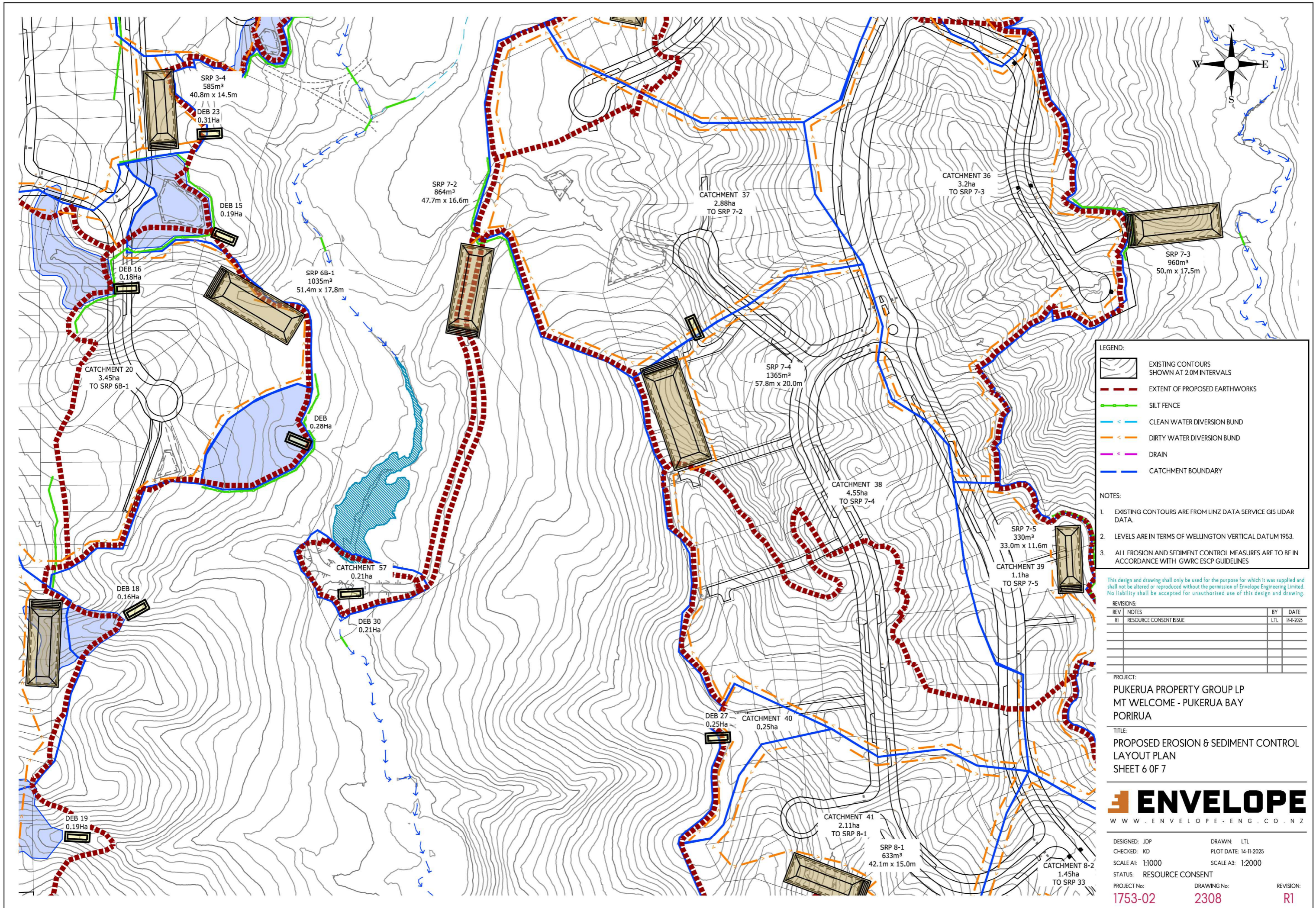

**LEGEND:**

- EXISTING CONTOURS SHOWN AT 2.0M INTERVALS
- EXTENT OF PROPOSED EARTHWORKS
- SILT FENCE
- CLEAN WATER DIVERSION BUND
- DIRTY WATER DIVERSION BUND
- DRAIN
- CATCHMENT BOUNDARY

**NOTES:**

- EXISTING CONTOURS ARE FROM LINZ DATA SERVICE GIS LIDAR DATA.
- LEVELS ARE IN TERMS OF WELLINGTON VERTICAL DATUM 1953.
- ALL EROSION AND SEDIMENT CONTROL MEASURES ARE TO BE IN ACCORDANCE WITH GWRC ESCP GUIDELINES

This design and drawing shall only be used for the purpose for which it was supplied and shall not be altered or reproduced without the permission of Envelope Engineering Limited. No liability shall be accepted for unauthorised use of this design and drawing.

**REVISIONS:**

REV	NOTES	BY	DATE
R1	RESOURCE CONSENT ISSUE	LTL	14-11-2025

**PROJECT:**  
 PUKERUA PROPERTY GROUP LP  
 MT WELCOME - PUKERUA BAY  
 PORIRUA

**TITLE:**  
 PROPOSED EROSION & SEDIMENT CONTROL  
 LAYOUT PLAN  
 SHEET 6 OF 7



DESIGNED: JDP      DRAWN: LTL  
 CHECKED: KD      PLOT DATE: 14-11-2025  
 SCALE A1: 1:1000      SCALE A3: 1:2000  
 STATUS: RESOURCE CONSENT  
 PROJECT No: **1753-02**      DRAWING No: **2308**      REVISION: **R1**

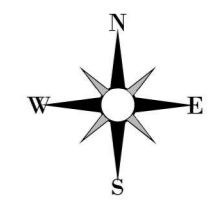
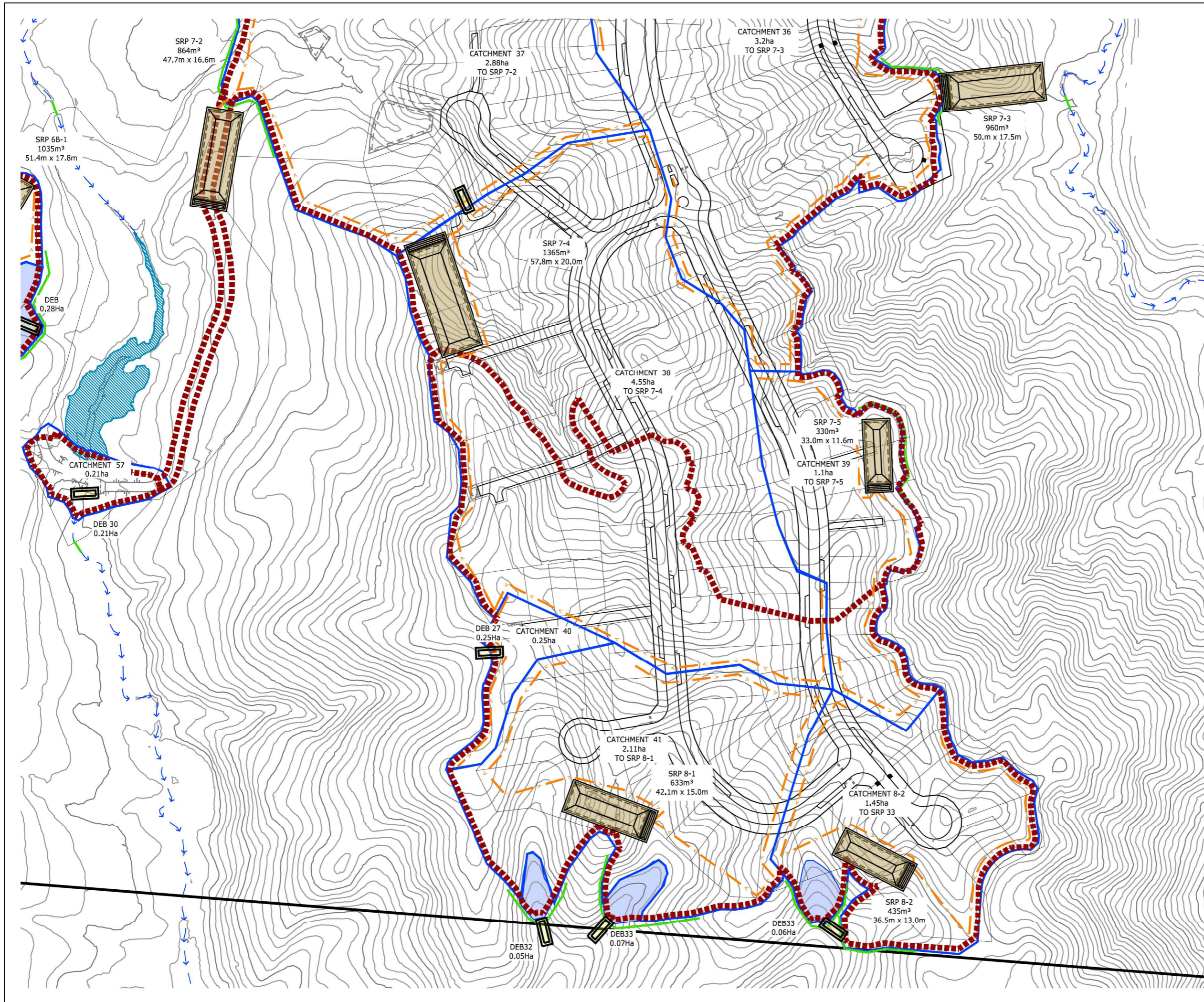

**LEGEND:**

- EXISTING CONTOURS SHOWN AT 2.0M INTERVALS
- EXTENT OF PROPOSED EARTHWORKS
- SILT FENCE
- CLEAN WATER DIVERSION BUND
- DIRTY WATER DIVERSION BUND
- DRAIN
- CATCHMENT BOUNDARY

**NOTES:**

- EXISTING CONTOURS ARE FROM LINZ DATA SERVICE GIS LIDAR DATA.
- LEVELS ARE IN TERMS OF WELLINGTON VERTICAL DATUM 1953.
- ALL EROSION AND SEDIMENT CONTROL MEASURES ARE TO BE IN ACCORDANCE WITH GWRC ESCP GUIDELINES

This design and drawing shall only be used for the purpose for which it was supplied and shall not be altered or reproduced without the permission of Envelope Engineering Limited. No liability shall be accepted for unauthorised use of this design and drawing.

**REVISIONS:**

REV	NOTES	BY	DATE
R1	RESOURCE CONSENT ISSUE	LTL	14-11-2025

**PROJECT:**  
 PUKERUA PROPERTY GROUP LP  
 MT WELCOME - PUKERUA BAY  
 PORIRUA

**TITLE:**  
 PROPOSED EROSION & SEDIMENT CONTROL  
 LAYOUT PLAN  
 SHEET 7 OF 7



DESIGNED: JDP      DRAWN: LTL  
 CHECKED: KD      PLOT DATE: 14-11-2025  
 SCALE A1: 1:1000      SCALE A3: 1:2000  
 STATUS: RESOURCE CONSENT  
 PROJECT No: 1753-02      DRAWING No: 2309      REVISION: R1