



Appendix M

Subdivision Scheme Plan

Part 2 of 2

- NOTES
1. ALL WORKS TO BE IN ACCORDANCE WITH LOCAL COUNCIL BYLAW 2000.
 2. COPIES OF THIS PLAN IN TERMS OF BY-LAW 2000, ARE AVAILABLE FOR INSPECTION AND MEASUREMENTS ARE APPROXIMATE ONLY AND SUBJECT TO FINAL SURVEY.
 3. THIS DOCUMENT SHALL BE USED ONLY FOR THE PURPOSE OF WHICH IT IS SUPPLIED. NO REPRODUCTION, COPYING, REUSE, SALE, HIRE, LOAN, AND/OR GIFT OF THIS DOCUMENT DIRECTLY OR INDIRECTLY IS PERMITTED WITHOUT THE PRIOR WRITTEN CONSENT OF THE AUTHOR.
 4. THIS DOCUMENT IS SUBJECT TO COPYRIGHT. STAKE DEPENDENT INTERNAL SERVICE EASEMENTS WILL BE SHOWN ON THE TITLE PLAN AT TIME OF SECTION 223 APPLICATION.

LEGEND

- EX ABUTTAL
- PRE EASEMENT
- PR LOT BOUNDARY

By	Date
HAIVEN	05/2025
Design	BOFFA MISKELL
Drawn	VHU
Checked	JS

Rev	Description	By	Date
B	FOR CONSENT	JM	03/2026
A	DRAFT FOR REVIEW	VHU	11/25
LO-789			
LO-788			
LO-787			
LO-786			
LO-785			
LO-784			
LO-783			
LO-782			
LO-781			
LO-780			
LO-779			
LO-778			
LO-777			
LO-776			
LO-775			
LO-774			
LO-773			
LO-772			
LO-771			
LO-770			
LO-769			
LO-768			
LO-767			
LO-766			
LO-765			
LO-764			
LO-763			
LO-762			
LO-761			
LO-760			
LO-759			
LO-758			
LO-757			
LO-756			
LO-755			
LO-754			
LO-753			
LO-752			
LO-751			
LO-750			
LO-749			
LO-748			
LO-747			
LO-746			
LO-745			
LO-744			
LO-743			
LO-742			
LO-741			
LO-740			
LO-739			
LO-738			
LO-737			
LO-736			
LO-735			
LO-734			
LO-733			
LO-732			
LO-731			
LO-730			
LO-729			
LO-728			
LO-727			
LO-726			
LO-725			
LO-724			
LO-723			
LO-722			
LO-721			
LO-720			
LO-719			
LO-718			
LO-717			
LO-716			
LO-715			
LO-714			
LO-713			
LO-712			
LO-711			
LO-710			
LO-709			
LO-708			
LO-707			
LO-706			
LO-705			
LO-704			
LO-703			
LO-702			
LO-701			
LO-700			
LO-699			
LO-698			
LO-697			
LO-696			
LO-695			
LO-694			
LO-693			
LO-692			
LO-691			
LO-690			
LO-689			
LO-688			
LO-687			
LO-686			
LO-685			
LO-684			
LO-683			
LO-682			
LO-681			
LO-680			
LO-679			
LO-678			
LO-677			
LO-676			
LO-675			
LO-674			
LO-673			
LO-672			
LO-671			
LO-670			
LO-669			
LO-668			
LO-667			
LO-666			
LO-665			
LO-664			
LO-663			
LO-662			
LO-661			
LO-660			
LO-659			
LO-658			
LO-657			
LO-656			
LO-655			
LO-654			
LO-653			
LO-652			
LO-651			
LO-650			
LO-649			
LO-648			
LO-647			
LO-646			
LO-645			
LO-644			
LO-643			
LO-642			
LO-641			
LO-640			
LO-639			
LO-638			
LO-637			
LO-636			
LO-635			
LO-634			
LO-633			
LO-632			
LO-631			
LO-630			
LO-629			
LO-628			
LO-627			
LO-626			
LO-625			
LO-624			
LO-623			
LO-622			
LO-621			
LO-620			
LO-619			
LO-618			
LO-617			
LO-616			
LO-615			
LO-614			
LO-613			
LO-612			
LO-611			
LO-610			
LO-609			
LO-608			
LO-607			
LO-606			
LO-605			
LO-604			
LO-603			
LO-602			
LO-601			
LO-600			
LO-599			
LO-598			
LO-597			
LO-596			
LO-595			
LO-594			
LO-593			
LO-592			
LO-591			
LO-590			
LO-589			
LO-588			
LO-587			
LO-586			
LO-585			
LO-584			
LO-583			
LO-582			
LO-581			
LO-580			
LO-579			
LO-578			
LO-577			
LO-576			
LO-575			
LO-574			
LO-573			
LO-572			
LO-571			
LO-570			
LO-569			
LO-568			
LO-567			
LO-566			
LO-565			
LO-564			
LO-563			
LO-562			
LO-561			
LO-560			
LO-559			
LO-558			
LO-557			
LO-556			
LO-555			
LO-554			
LO-553			
LO-552			
LO-551			
LO-550			
LO-549			
LO-548			
LO-547			
LO-546			
LO-545			
LO-544			
LO-543			
LO-542			
LO-541			
LO-540			
LO-539			
LO-538			
LO-537			
LO-536			
LO-535			
LO-534			
LO-533			
LO-532			
LO-531			
LO-530			
LO-529			
LO-528			
LO-527			
LO-526			
LO-525			
LO-524			
LO-523			
LO-522			
LO-521			
LO-520			
LO-519			
LO-518			
LO-517			
LO-516			
LO-515			
LO-514			
LO-513			
LO-512			
LO-511			
LO-510			
LO-509			
LO-508			
LO-507			
LO-506			
LO-505			
LO-504			
LO-503			
LO-502			
LO-501			
LO-500			
LO-499			
LO-498			
LO-497			
LO-496			
LO-495			
LO-494			
LO-493			
LO-492			
LO-491			
LO-490			
LO-489			
LO-488			
LO-487			
LO-486			
LO-485			
LO-484			
LO-483			
LO-482			
LO-481			
LO-480			
LO-479			
LO-478			
LO-477			
LO-476			
LO-475			
LO-474			
LO-473			
LO-472			
LO-471			
LO-470			
LO-469			
LO-468			
LO-467			
LO-466			
LO-465			
LO-464			
LO-463			
LO-462			
LO-461			
LO-460			
LO-459			
LO-458			
LO-457			
LO-456			
LO-455			
LO-454			
LO-453			
LO-452			
LO-451			
LO-450			
LO-449			
LO-448			
LO-447			
LO-446			
LO-445			
LO-444			
LO-443			
LO-442			
LO-441			
LO-440			
LO-439			
LO-438			
LO-437			
LO-436			
LO-435			
LO-434			
LO-433			

- NOTES**
1. ALL WORKS TO BE IN ACCORDANCE WITH LOCAL COUNCIL BYLAW 223 IN TERMS OF RAY OF PLANNY 2000.
 2. COORDINATE SYSTEMS AND MEASUREMENTS ARE APPROXIMATE ONLY AND SUBJECT TO FINAL SURVEY.
 3. THIS DOCUMENT SHALL BE USED ONLY FOR THE PURPOSE FOR WHICH IT IS SUPPLIED. NO REPRODUCTION, COPYING, REUSE, SALE, HIRE, LOAN, AND OR GIFT OF THIS DOCUMENT DIRECTLY OR INDIRECTLY IS PERMITTED WITHOUT THE PRIOR WRITTEN CONSENT OF MAMEN CONSULTANTS.
 4. THIS DOCUMENT IS SUBJECT TO COPYRIGHT.
 5. STAGE DEPENDENT INTERNAL SERVICE EASEMENTS WILL BE SHOWN ON THE TITLE PLAN AT THE TIME OF SECTION 223 APPLICATION.

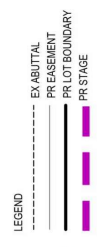

B	FOR CONSENT	JM	03/2026
A	DRAFT FOR REVIEW	VHU	11/25
Rev	Description	By	Date
	Survey	HAYEN	05/2025
	Design	BOFFA MISRELL	03/26
	Drawn	VHU	11/25
	Checked	JG	03/26

MAMEN
 MAMEN CONSULTANTS
 116 Johnson Street, Tauranga
 www.mamen.co.nz
 New Zealand

Project:
 WAIRAKEI SOUTH FTA090
 DEVELOPMENT
 BELL ROAD, PAPAMOA
 FOR BELL ROAD
 LIMITED PARTNERSHIP

Title: **PROPOSED SCHEME PLAN-STG-8**

Project no.	BOP0749
Scale	1:4000
Card file	BOP0749 BELL ROAD SCHEME PLAN (B) DWG
Drawing no.	C150-8-1
Rev	B

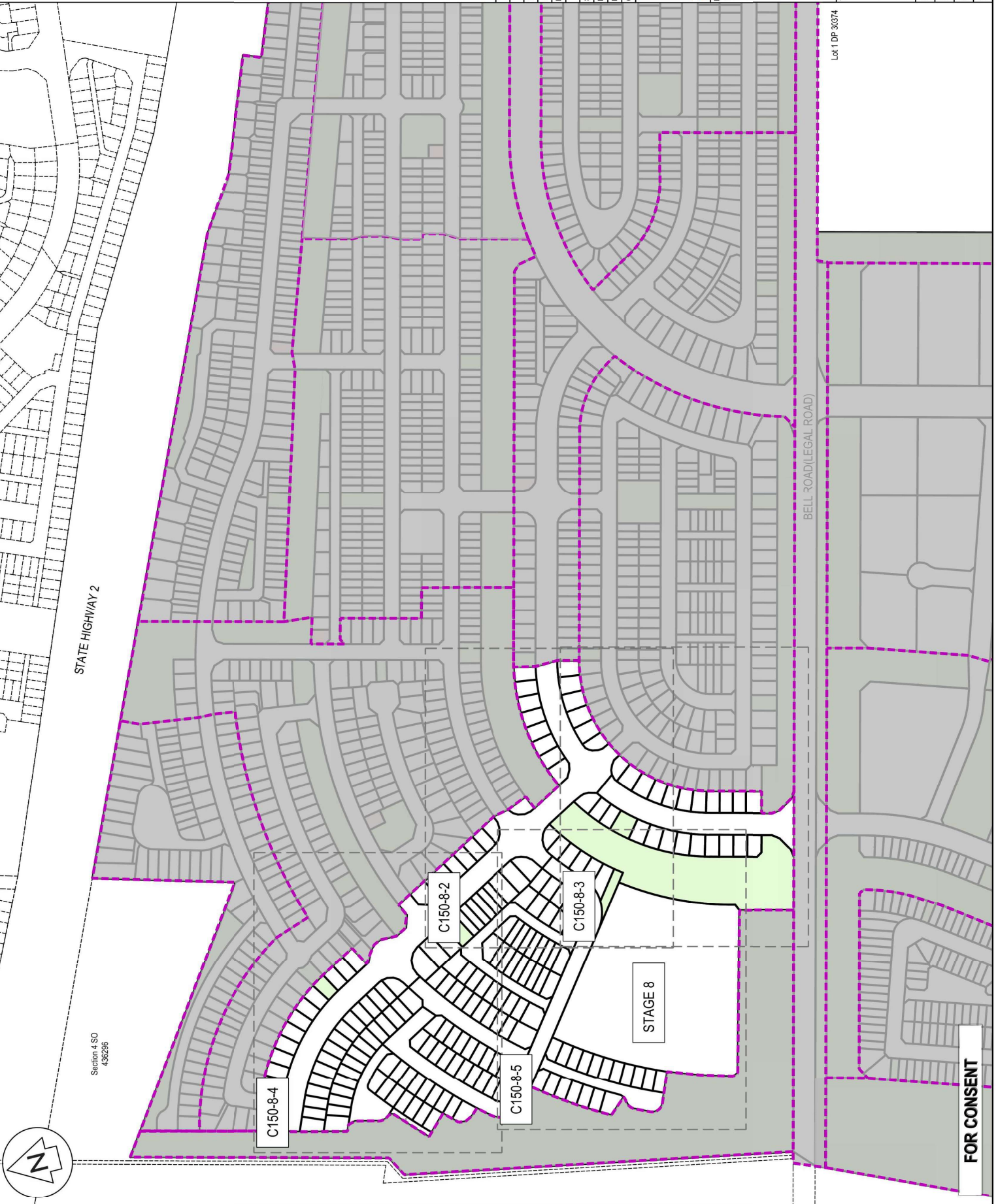

FOR CONSENT

- NOTES
1. ALL WORKS TO BE IN ACCORDANCE WITH LOCAL AUTHORITY REQUIREMENTS.
 2. CO-ORDINATES IN TERMS OF BAY OF PLENTY 2000.
 3. AREAS, BOUNDARIES AND MEASUREMENTS ARE APPROXIMATE ONLY AND SUBJECT TO FINAL SURVEY.
 4. THIS DOCUMENT SHALL BE USED ONLY FOR THE PURPOSE FOR WHICH IT IS SUPPLIED. NO REPRODUCTION, COPYING, REUSE, SALE, HIRE, LOAN, AND/OR GIFT OF THIS DOCUMENT DIRECTLY OR INDIRECTLY IS PERMITTED WITHOUT THE PRIOR WRITTEN CONSENT OF MAVEN BAY LTD.
 5. THIS DOCUMENT IS SUBJECT TO COPYRIGHT.
 6. STAGE DEPENDENT INTERNAL SERVICE EASEMENTS WILL BE SHOWN ON THE TITLE PLAN AT TIME OF SECTION 223 APPLICATION.

LEGEND

- EX ABUTTAL
- PR EASEMENT
- PR LOT BOUNDARY

By	Date
MAVEN	05/02/25
Design	BOFFA MISKELL
Drawn	VHU
Checked	JG

Rev	Description	By	Date
B	FOR CONSENT	JM	03/02/26
A	DRAFT FOR REVIEW	VHU	11/05

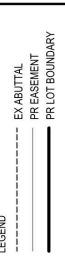

Project
WAIRAKEI SOUTH FTA090 DEVELOPMENT
BELL ROAD, PAPAMOA
FOR BELL ROAD LIMITED PARTNERSHIP

The **PROPOSED SCHEME PLAN-STG-8**

Project no. BOP0749
 Scale 1:1000
 Cad file BOP0749 BELL ROAD SCHEME PLAN (B) DWG
 Drawing no. C150-8-2
 Rev B

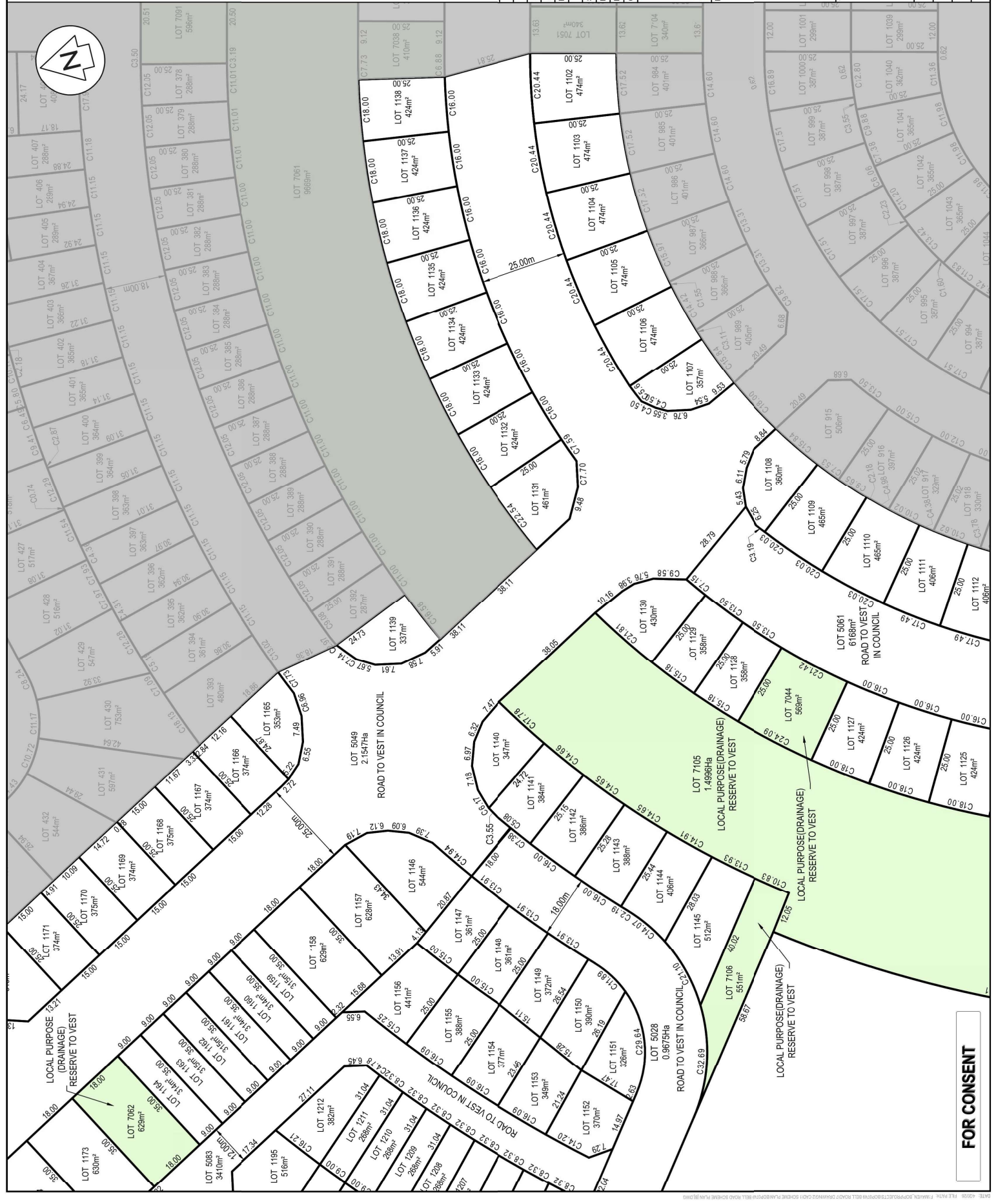

FOR CONSENT

- NOTES
- ALL WORKS TO BE IN ACCORDANCE WITH LOCAL COUNCIL RULES.
 - COORDINATES IN TERMS OF BAY OF PLYMOUTH 2000.
 - AREAS, BOUNDARIES AND MEASUREMENTS ARE APPROXIMATE ONLY AND SUBJECT TO FINAL SURVEY.
 - THIS DOCUMENT SHALL BE USED ONLY FOR THE PURPOSE FOR WHICH IT IS SUPPLIED. NO REPRODUCTION, COPYING, REUSE, SALE, HIRE, LOAN, AND/OR GIFT OF THIS DOCUMENT DIRECTLY OR INDIRECTLY IS PERMITTED WITHOUT THE WRITTEN CONSENT OF MAVEN BAY LTD.
 - THIS DOCUMENT IS SUBJECT TO COPYRIGHT.
 - STAGE DEPENDENT INTERNAL SERVICE EASEMENTS WILL BE SHOWN ON THE TITLE PLAN AT TIME OF SECTION 223 APPLICATION

LEGEND

----- EX ABUTTAL
 - - - - - PR EASEMENT
 _____ PR LOT BOUNDARY

Rev	Description	By	Date
B	FOR CONSENT	JM	03/2026
A	DRAFT FOR REVIEW	VHU	11/25

By	Date
Survey	MAVEN 05/2025
Design	BOFFA MISKELL 03/26
Drawn	VHU 11/25
Checked	JG 03/26



Maven Bay of Plenty
 115 Dawson Street, Tauranga
 www.maven.co.nz
 info@maven.co.nz
 New Zealand

Project
WAIRAKEI SOUTH FTA090 DEVELOPMENT
BELL ROAD, PAPAMOA FOR BELL ROAD LIMITED PARTNERSHIP

The **PROPOSED SCHEME PLAN-STG-8**

Project no. BOP0749
 Scale 1:1000
 Cad file BOP0749 BELL ROAD SCHEME PLAN (B) DWG
 Drawing no. C150-8-3 Rev B

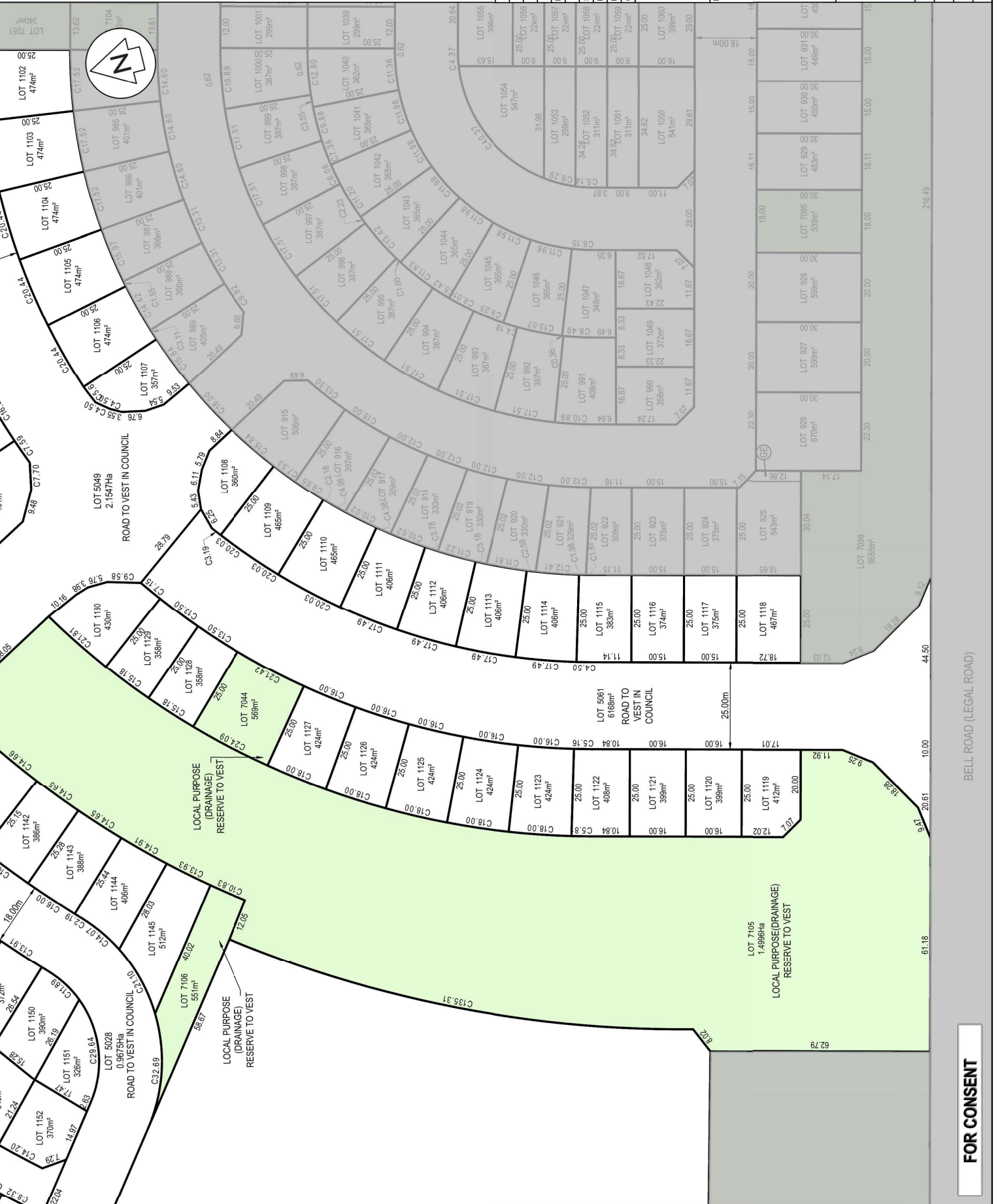

FOR CONSENT



Lot 1 DPS 18631

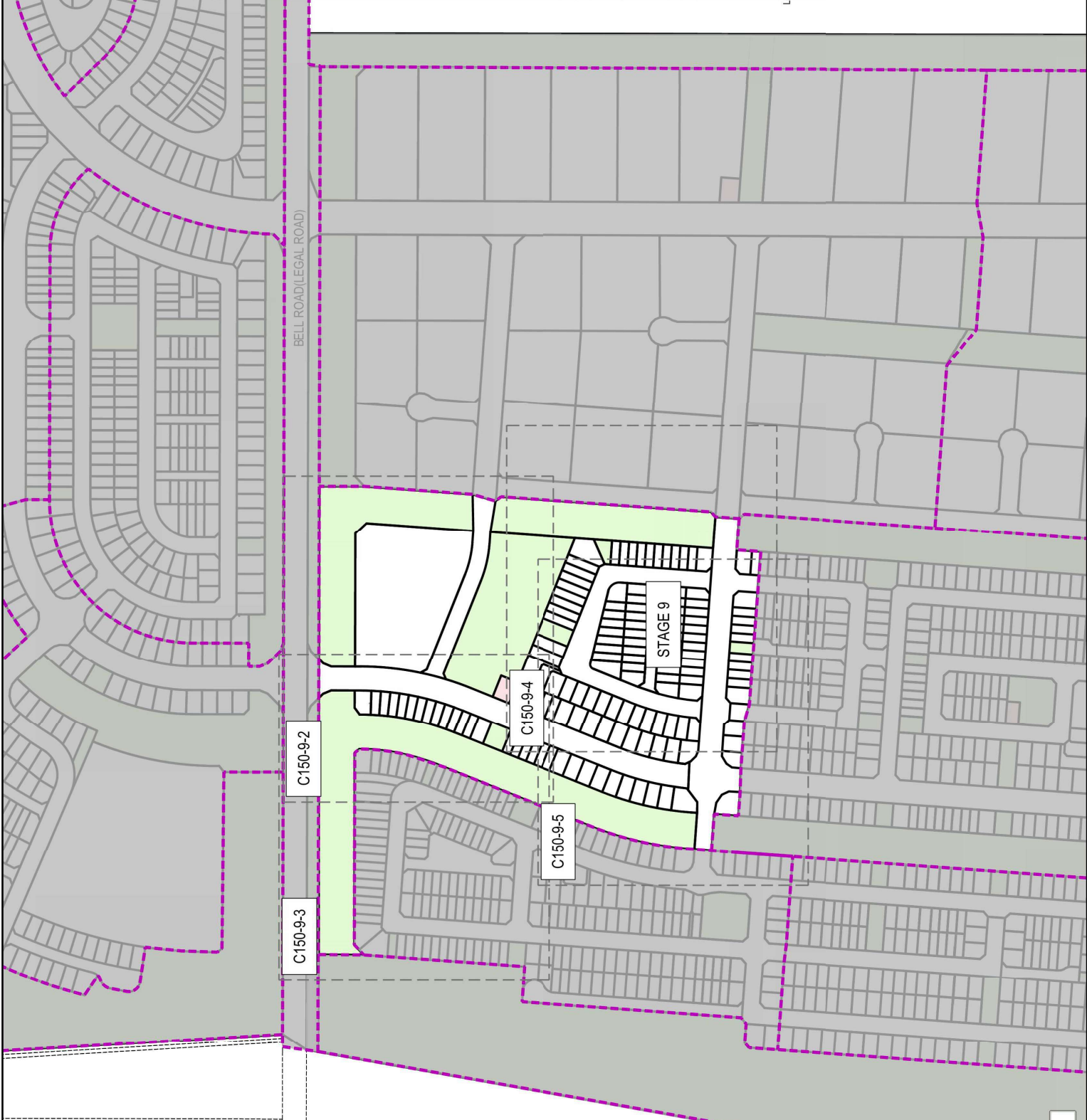

- NOTES
1. ALL WORKS TO BE IN ACCORDANCE WITH LOCAL COUNCIL STANDARDS OF MAHARAU OF PLANNING 2000.
 2. ALL AREAS, DIMENSIONS AND MEASUREMENTS ARE APPROXIMATE ONLY AND SUBJECT TO FINAL SURVEY.
 3. THIS DOCUMENT SHALL BE USED ONLY FOR THE PURPOSE FOR WHICH IT IS SUPPLIED. NO REPRODUCTION, COPYING, REUSE, SALE, HIRE, LOAN, AND OR GIFT OF THIS DOCUMENT DIRECTLY OR INDIRECTLY IS PERMITTED WITHOUT THE PRIOR WRITTEN CONSENT OF MAHARAU OF PLANNING.
 4. THIS DOCUMENT IS SUBJECT TO COPYRIGHT.
 5. STAGE DEPENDENT INTERNAL SERVICE ESSEMENTS WILL BE SHOWN ON THE TITLE PLAN AT TIME OF SECTION 223 APPLICATION.

LEGEND

-----	EX ABUTTAL
-----	PR EASEMENT
-----	PR LOT BOUNDARY
-----	PR STAGE

Rev	Description	By	Date
B	FOR CONSENT	JM	03/2026
A	DRAFT FOR REVIEW	VHU	11/25

Survey	MAVEN	05/2025
Design	BOFFA MISKELL	03/26
Drawn	VHU	11/25
Checked	JG	03/26

Maven Bay of Plenty
 116 Johnson Street, Tauranga
 www.maven.co.nz
 New Zealand

Project Title
WAIRAKEI SOUTH FTA090 DEVELOPMENT
BELL ROAD, PAPAMOA
FOR BELL ROAD LIMITED PARTNERSHIP

Project no. BOP0749
 Scale 1:4000
 Cad file BOP0749 BELL ROAD SCHEME PLAN (B) DWG
 Drawing no. C150-9-1 Rev B

FOR CONSENT

- NOTES
1. ALL WORKS TO BE IN ACCORDANCE WITH LOCAL COUNCIL BYLAW 2008.
 2. COORDINATES IN TERMS OF BAY OF PLENTY 2000.
 3. AREAS, DIMENSIONS AND MEASUREMENTS ARE APPROXIMATE ONLY AND SUBJECT TO FINAL SURVEY.
 4. THIS DOCUMENT SHALL BE USED ONLY FOR THE PURPOSE FOR WHICH IT IS SUPPLIED. NO REPRODUCTION, COPYING, REUSE, SALE, HIRE, LOAN, AND/OR GIFT OF THIS DOCUMENT DIRECTLY OR INDIRECTLY IS PERMITTED WITHOUT THE PRIOR WRITTEN CONSENT OF MAVEN BAY OF PLENTY.
 5. THIS DOCUMENT IS SUBJECT TO COPYRIGHT.
 6. STAGE DEPENDENT INTERNAL SERVICE EASEMENTS WILL BE SHOWN ON THE TITLE PLAN AT TIME OF SECTION 223 APPLICATION.

LEGEND

----- EX ABUTTAL
 ----- PR EASEMENT
 _____ PR LOT BOUNDARY

By	Date
MAVEN	05/02/25
Design	BOFFAMISKRELL 03/26
Drawn	VHU 11/25
Checked	JG 03/26

B	FOR CONSENT	JM	03/20/26
A	DRAFT FOR REVIEW	VHU	11/25

Project
MAVEN
 M A V E N
 116 Johnson Street, Tauranga
 www.maven.co.nz
 New Zealand

Project
WAIRAKEI SOUTH FTA090 DEVELOPMENT
BELL ROAD, PAPAMOA
FOR BELL ROAD LIMITED PARTNERSHIP

Title
PROPOSED SCHEME PLAN-STG-9

Project no. BOP0749
 Scale 1:1000
 Card file BOP0749 BELL ROAD SCHEME PLAN (B) DWG
 Drawing no. C150-9-2 Rev B

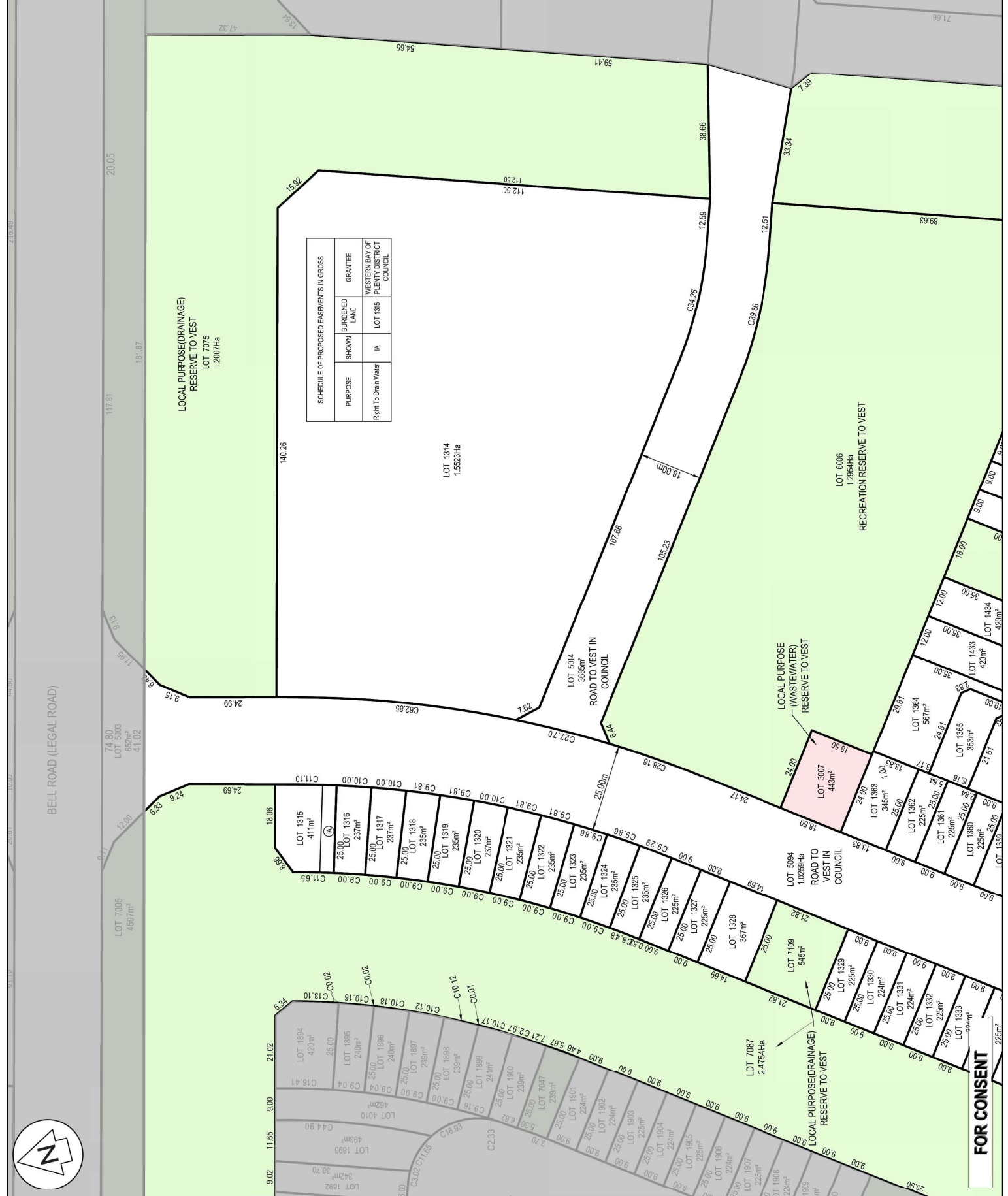

FOR CONSENT

NOTES

1. ALL WORKS TO BE IN ACCORDANCE WITH LOCAL COUNCIL BY-LAWS AND THE RESOURCE MANAGEMENT ACT 1991.
2. COLOURS IN THIS PLAN ARE FOR INFORMATION ONLY AND ARE NOT TO BE USED FOR ANY PURPOSES.
3. AREAS, DIMENSIONS AND MEASUREMENTS ARE APPROXIMATE ONLY AND SUBJECT TO FINAL SURVEY.
4. THIS DOCUMENT SHALL BE USED ONLY FOR THE PURPOSE FOR WHICH IT IS SUPPLIED. NO REPRODUCTION, COPYING, REUSE, SALE, HIRE, LOAN, AND/OR GIFT OF THIS DOCUMENT DIRECTLY OR INDIRECTLY IS PERMITTED WITHOUT THE PRIOR WRITTEN CONSENT OF MAVEN CONSULTANTS.
5. THIS DOCUMENT IS SUBJECT TO COPYRIGHT.
6. STAGE DEPENDENT INTERNAL SERVICE EASEMENTS WILL BE SHOWN ON THE TITLE PLAN AT TIME OF SECTION 223 APPLICATION.

LEGEND

- EX ABUTTAL
- - - - - PRE EASEMENT
- PR LOT BOUNDARY

By	Date
MAVEN	05/02/25
Design	BOFFA MISKELL
Drawn	VHU
Checked	JS

Rev	Description	By	Date
B	FOR CONSENT	JM	03/20/26
A	DRAFT FOR REVIEW	VHU	11/25

Maven Bay of Plenty
 116 Johnson Street, Tauranga
 www.maven.co.nz
 New Zealand

WAIRAKEI SOUTH FTA090 DEVELOPMENT

BELL ROAD, PAPAMOA FOR BELL ROAD LIMITED PARTNERSHIP

PROPOSED SCHEME PLAN-STG-9

Project no. BOP0749

Scale 1:1000

Card file BOP0749 BELL ROAD SCHEME PLAN (BIDING)

Drawing no. C150-9-3

Rev B



FOR CONSENT

- NOTES
1. WORKS TO BE IN ACCORDANCE WITH LOCAL ACTING ENGINEER'S REQUIREMENTS.
 2. CO-ORDINATES IN TERMS OF BAY OF PLENTY 2000.
 3. AREAS, BOUNDARIES AND MEASUREMENTS ARE APPROXIMATE ONLY AND SUBJECT TO FINAL SURVEY.
 4. THIS DOCUMENT SHALL BE USED ONLY FOR THE PURPOSE FOR WHICH IT IS SUPPLIED. NO REPRODUCTION, COPYING, REUSE, SALE, HIRE, LOAN, AND/OR GIFT OF THIS DOCUMENT DIRECTLY OR INDIRECTLY IS PERMITTED WITHOUT THE PRIOR WRITTEN CONSENT OF MAVEN BAY LTD.
 5. THIS DOCUMENT IS SUBJECT TO COPYRIGHT.
 6. STAGE DEPENDENT INTERNAL SERVICE EASEMENTS WILL BE SHOWN ON THE TITLE PLAN AT TIME OF SECTION 223 APPLICATION.



LEGEND

-----	EX ABUTTAL
-----	PR EASEMENT
-----	PR LOT BOUNDARY

B	FOR CONSENT	JM	03/2026
A	DRAFT FOR REVIEW	VHU	11/25

Rev	Description	By	Date
	Survey	MAVEN	05/2025
	Design	BOFFA MISKELL	03/26
	Drawn	VHU	11/25
	Checked	JG	03/26

Maven Bay of Plenty
 115 Devon Street, Tauranga
 www.maven.co.nz

Project
WAIRAKEI SOUTH FTA090
DEVELOPMENT
BELL ROAD, PAPAMOA
FOR BELL ROAD
LIMITED PARTNERSHIP

The **PROPOSED SCHEME PLAN-STG-9**

Project no.	BOP0749
Scale	1:1000
Case file	BOP0749 BELL ROAD SCHEME PLAN (B) DWG
Drawing no.	C150-9-4
Rev	B

FOR CONSENT

- NOTES
1. WORKS TO BE IN ACCORDANCE WITH LOCAL ACTING COUNCIL.
 2. CO-ORDINATES IN TERMS OF BAY OF PLENTY 2000.
 3. AREAS, BOUNDARIES AND MEASUREMENTS ARE APPROXIMATE ONLY AND SUBJECT TO FINAL SURVEY.
 4. THIS DOCUMENT SHALL BE USED ONLY FOR THE PURPOSE FOR WHICH IT IS SUPPLIED. NO REPRODUCTION, COPYING, REUSE, SALE, HIRE, LOAN, AND/OR GIFT OF THIS DOCUMENT DIRECTLY OR INDIRECTLY SHALL BE MADE WITHOUT THE WRITTEN CONSENT OF MAVEN BAY LTD.
 5. THIS DOCUMENT IS SUBJECT TO COPYRIGHT.
 6. STAGE DEPENDENT INTERNAL SERVICE EASEMENTS WILL BE SHOWN ON THE TITLE PLAN AT TIME OF SECTION 223 APPLICATION.

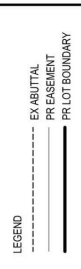

LOT	Area	By	Date
LOT 223	275m ²	MAVEN	05/02/25
LOT 224	275m ²	BOFFA MISRELL	03/26
LOT 397	11.38	VHU	11/25
LOT 398	11.38	VHU	11/25
LOT 399	11.38	VHU	11/25

M **MAVEN** Bay of Plenty
 115 Devon Street, Tauranga
 www.maven.co.nz
 info@maven.co.nz

Project
WAIRAKEI SOUTH FTA090 DEVELOPMENT
BELL ROAD, PAPAMOA
FOR BELL ROAD LIMITED PARTNERSHIP

PROPOSED SCHEME PLAN-STG-9

Project no.	BOP0749
Scale	1:1000
Cell file	BOP0749 BELL ROAD SCHEME PLAN (B) DWG
Drawing no.	C1503-9-5
Rev	B



FOR CONSENT

- NOTES**
1. ALL WORKS TO BE IN ACCORDANCE WITH LOCAL COUNCIL BYLAW 2008.
 2. COPIES OF THIS PLAN IN TERMS OF BYE-LAW 2008, ARE AVAILABLE FOR VIEWING AT THE OFFICE OF THE ENGINEER.
 3. AREAS, DIMENSIONS AND MEASUREMENTS ARE APPROXIMATE ONLY AND SUBJECT TO FINAL SURVEY.
 4. THIS DOCUMENT SHALL BE USED ONLY FOR THE PURPOSE FOR WHICH IT IS SUPPLIED. NO REPRODUCTION, COPYING, REUSE, SALE, HIRE, LOAN, AND OR GIFT OF THIS DOCUMENT DIRECTLY OR INDIRECTLY IS PERMITTED WITHOUT THE PRIOR WRITTEN CONSENT OF THE ENGINEER.
 5. THIS DOCUMENT IS SUBJECT TO COPYRIGHT.
 6. STAGE DEPENDENT INTERNAL SERVICE EASEMENTS WILL BE SHOWN ON THE TITLE PLAN AT TIME OF SECTION 223 APPLICATION.

LEGEND

- EX ABUTTAL
- PRE EASEMENT
- PR LOT BOUNDARY

Rev	Description	By	Date
B	FOR CONSENT	JM	03/20/26
A	DRAFT FOR REVIEW	VHU	11/25

Survey	MAVEN	05/20/25
Design	BOFFAMISKRELL	03/26
Drawn	VHU	11/25
Checked	JG	03/26

Maven Bay of Plenty
 116 Johnson Street, Tauranga
 www.maven.co.nz
 New Zealand

Project
WAIRAKEI SOUTH FTA090 DEVELOPMENT
BELL ROAD, PAPAMO A FOR BELL ROAD LIMITED PARTNERSHIP

Title
PROPOSED SCHEME PLAN-STG-10

Project no. BOP0749
Scale 1:1000
Card file BOP0749 BELL ROAD SCHEME PLAN (B) DWG
Drawing no. C150-10-2 **Rev** B

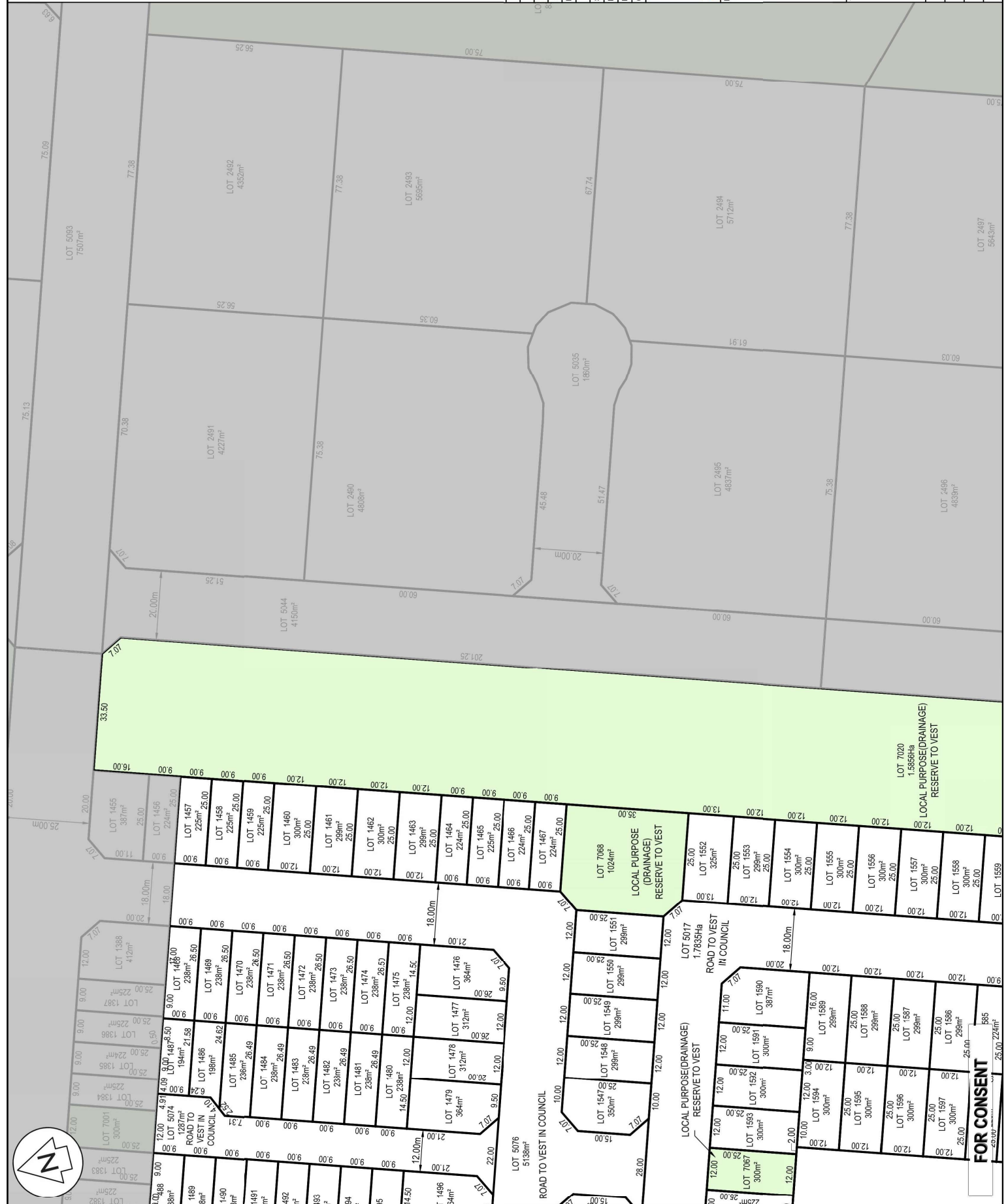

- NOTES**
1. ALL WORKS TO BE IN ACCORDANCE WITH LOCAL COUNCIL BY-LAWS AND THE RESOURCE MANAGEMENT ACT 1991.
 2. COPIES OF THIS PLAN IN TERMS OF SECTION 220(2) OF THE RESOURCE MANAGEMENT ACT 1991 ARE AVAILABLE FOR INSPECTION AT THE OFFICE OF THE PLANNING OFFICER.
 3. AREAS BOUNDARIES AND MEASUREMENTS ARE APPROXIMATE ONLY AND SUBJECT TO FINAL SURVEY.
 4. THIS DOCUMENT SHALL BE USED ONLY FOR THE PURPOSE FOR WHICH IT IS SUPPLIED. NO REPRODUCTION, COPYING, REUSE, SALE, HIRE, LOAN, AND/OR GIFT OF THIS DOCUMENT DIRECTLY OR INDIRECTLY IS PERMITTED WITHOUT THE PRIOR WRITTEN CONSENT OF THE PLANNING OFFICER.
 5. THIS DOCUMENT IS SUBJECT TO COPYRIGHT.
 6. STAGE DEPENDENT INTERNAL SERVICE EASEMENTS WILL BE SHOWN ON THE TITLE PLAN AT TIME OF SECTION 223 APPLICATION.

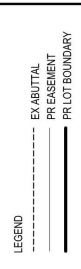

Rev	Description	By	Date
B	FOR CONSENT	JM	03/20/26
A	DRAFT FOR REVIEW	VHU	11/25

M **MAVEN**

Maven Bay of Plenty
 116 Tamon Street, Tauranga
 www.maven.co.nz
 New Zealand

WAIRAKAI SOUTH FTA090 DEVELOPMENT
BELL ROAD, PAPAMOA
FOR BELL ROAD LIMITED PARTNERSHIP

PROPOSED SCHEME PLAN-STG-10

Project no. BOP0749
 Scale 1:1000
 Card file BOP0749 BELL ROAD SCHEME PLAN (BIDING)
 Drawing no. C150-10-3 Rev B



FOR CONSENT

- NOTES
1. ALL WORKS TO BE IN ACCORDANCE WITH LOCAL AUTHORITY REQUIREMENTS.
 2. CO-ORDINATES IN TERMS OF BAY OF PLENTY 2000.
 3. AREAS, BOUNDARIES AND MEASUREMENTS ARE APPROXIMATE ONLY AND SUBJECT TO FINAL SURVEY.
 4. THIS DOCUMENT SHALL BE USED ONLY FOR THE PURPOSE FOR WHICH IT IS SUPPLIED. NO REPRODUCTION, COPYING, REUSE, SALE, HIRE, LOAN, AND/OR GIFT OF THIS DOCUMENT DIRECTLY OR INDIRECTLY IS PERMITTED WITHOUT THE PRIOR WRITTEN CONSENT OF MAVEN BOP LTD.
 5. THIS DOCUMENT IS SUBJECT TO COPYRIGHT.
 6. STAGE DEPENDENT INTERNAL SERVICE EASEMENTS WILL BE SHOWN ON THE TITLE PLAN AT TIME OF SECTION 223 APPLICATION.

LEGEND

----- EX ABUTTAL
 ----- PR EASEMENT
 _____ PR LOT BOUNDARY

FOR CONSENT	JM	03/2026	
DRAFT FOR REVIEW	VHU	11/25	
Rev	Description	By	Date
1	Survey	MAVEN	05/2025
2	Design	BOP/AMSKRELL	03/26
3	Drawn	VHU	11/25
4	Checked	JG	03/26



Maven Bay of Plenty
 115 Papanui Street, Tauranga
 www.maven.co.nz

Project
WAIRAKEI SOUTH FTA090
DEVELOPMENT
BELL ROAD, PAPANOA
FOR BELL ROAD
LIMITED PARTNERSHIP

The **PROPOSED SCHEME PLAN-STG-10**

Project no.	BOP0749
Scale	1:1000
Case file	BOP0749 BELL ROAD SCHEME PLAN (B) DWG
Drawing no.	C150-10-4
Rev	B



NOTES

1. ALL WORKS TO BE IN ACCORDANCE WITH LOCAL COUNCIL BYLAW 2008.
2. COPIES OF THIS PLAN IN TERMS OF BY-LAW 2008, ARE AVAILABLE FOR VIEWING AT THE OFFICE OF THE SURVEYOR.
3. AREAS, DIMENSIONS AND MEASUREMENTS ARE APPROXIMATE ONLY AND SUBJECT TO FINAL SURVEY.
4. THIS DOCUMENT SHALL BE USED ONLY FOR THE PURPOSE FOR WHICH IT IS SUPPLIED. NO REPRODUCTION, COPYING, REUSE, SALE, HIRE, LOAN, AND/OR GIFT OF THIS DOCUMENT DIRECTLY OR INDIRECTLY IS PERMITTED WITHOUT THE PRIOR WRITTEN CONSENT OF THE SURVEYOR.
5. THIS DOCUMENT IS SUBJECT TO COPYRIGHT.
6. STAGE DEPENDENT INTERNAL SERVICE EASEMENTS WILL BE SHOWN ON THE TITLE PLAN AT TIME OF SECTION 223 APPLICATION.

LEGEND

- EX ABUTTAL
- PR EASEMENT
- PR LOT BOUNDARY

Rev	Description	By	Date
B	FOR CONSENT	JM	03/20/26
A	DRAFT FOR REVIEW	VHU	11/25

By	Date
HAIVEN	05/20/25
BOFFA MISRELL	03/26
VHU	11/25
JS	03/26

M A E N
 Maori Bay of Plenty
 116 Johnson Street, Tauranga
 New Zealand

Project
WAIRAKAI SOUTH FTA090
DEVELOPMENT
BELL ROAD, PAPAMOA
FOR BELL ROAD
LIMITED PARTNERSHIP

The
PROPOSED
SCHEME
PLAN-STG-10

Project no. BOP0749
 Scale 1:1000
 Card file BOP0749 BELL ROAD SCHEME PLAN (B/DWG)
 Drawing no. C150-10-5 Rev B



FOR CONSENT



Lot 1 DPS 18531

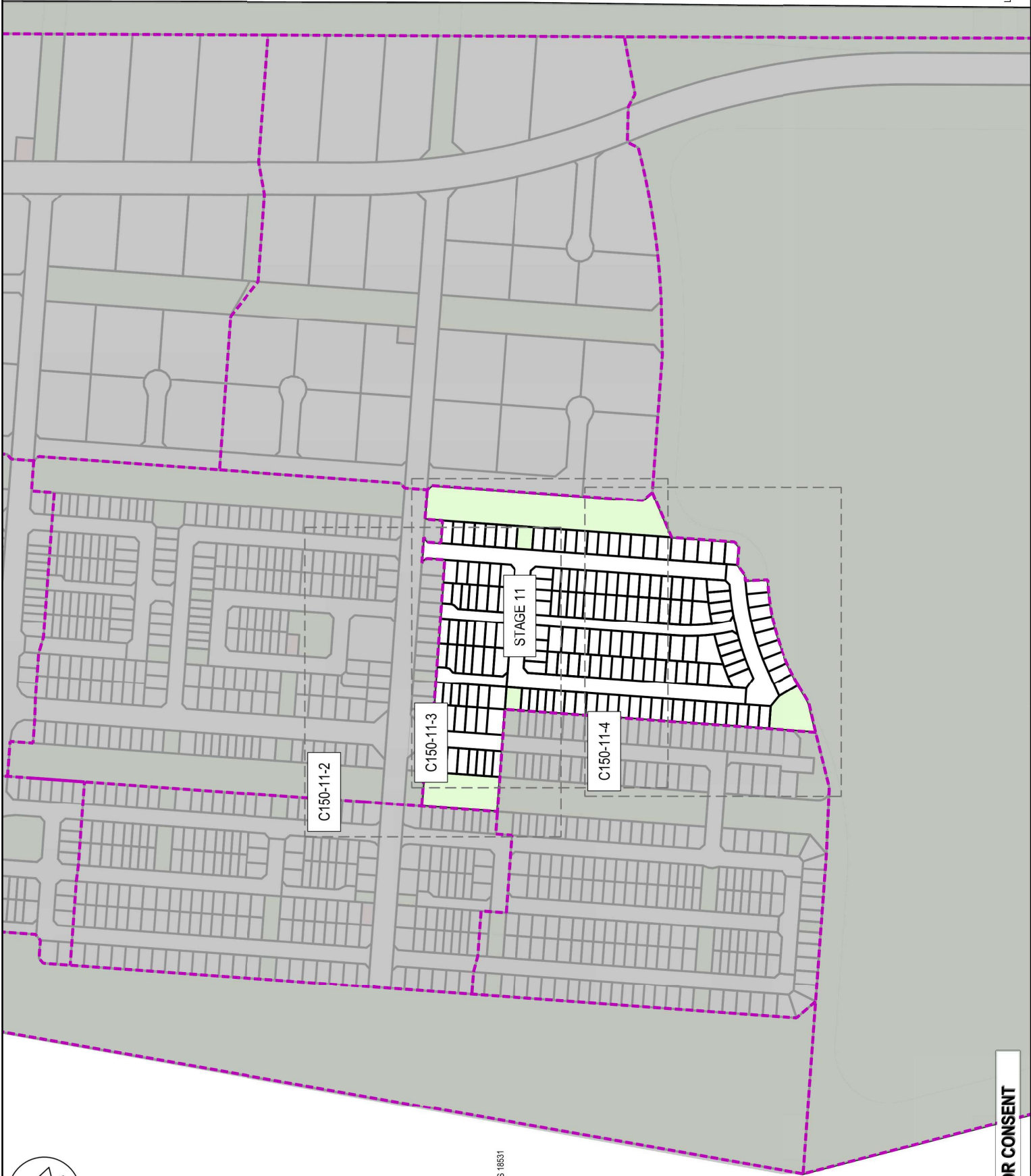

- NOTES**
1. ALL WORKS TO BE IN ACCORDANCE WITH LOCAL COUNCIL STANDARDS OF RAY OF PLENTY 2000.
 2. COASTAL EROSION AND MEASUREMENTS ARE APPROXIMATE ONLY AND SUBJECT TO FINAL SURVEY.
 3. THIS DOCUMENT SHALL BE USED ONLY FOR THE PURPOSE FOR WHICH IT IS SUPPLIED. NO REPRODUCTION, COPYING, REUSE, SALE, HIRE, LOAN, AND OR GIFT OF THIS DOCUMENT DIRECTLY OR INDIRECTLY IS PERMITTED WITHOUT THE PRIOR WRITTEN CONSENT OF MAVEN BOP.
 4. THIS DOCUMENT IS SUBJECT TO COPYRIGHT.
 5. STAGE DEPENDENT INTERNAL SERVICE ESSEMENTS WILL BE SHOWN ON THE TITLE PLAN AT TIME OF SECTION 223 APPLICATION.

LEGEND

-----	EX ABUTTAL
-----	PR EASEMENT
-----	PR LOT BOUNDARY
-----	PR STAGE

Rev	Description	By	Date
B	FOR CONSENT	JM	03/2026
A	DRAFT FOR REVIEW	VHU	11/25
By			
Survey	MAVEN		05/2025
Design	BOFFA MISKELL		03/26
Drawn	VHU		11/25
Checked	JS		03/26

M A V E N
 Māven Bay of Plenty
 116 James Street, Tauranga
 www.maven.co.nz
 New Zealand

Project
 WAIRAKEI SOUTH FTA090
 DEVELOPMENT
 BELL ROAD, PAPAMOA
 FOR BELL ROAD
 LIMITED PARTNERSHIP

Title
 PROPOSED
 SCHEME
 PLAN-STG-11

Project no.	BOP0749
Scale	1:4000
Cell file	BOP0749 BELL ROAD SCHEME PLAN (B) DWG
Drawing no.	C150-11-1
Rev	B

FOR CONSENT

- NOTES**
1. ALL WORKS TO BE IN ACCORDANCE WITH LOCAL COUNCIL BY-LAWS IN TERMS OF THE RESOURCE MANAGEMENT ACT 1991.
 2. COASTAL SPACES IN TERMS OF THE COASTAL ACT 2010.
 3. AREAS, DIMENSIONS AND MEASUREMENTS ARE APPROXIMATE ONLY AND SUBJECT TO FINAL SURVEY.
 4. THIS DOCUMENT SHALL BE USED ONLY FOR THE PURPOSE FOR WHICH IT IS SUPPLIED. NO REPRODUCTION, COPYING, REUSE, SALE, HIRE, LOAN, AND/OR GIFT OF THIS DOCUMENT DIRECTLY OR INDIRECTLY IS PERMITTED WITHOUT THE PRIOR WRITTEN CONSENT OF THE AUTHOR.
 5. THIS DOCUMENT IS SUBJECT TO COPYRIGHT.
 6. STAGE DEPENDENT INTERNAL SERVICE EASEMENTS WILL BE SHOWN ON THE TITLE PLAN AT TIME OF SECTION 223 APPLICATION.

LEGEND

----- EX ABUTTAL
 - - - - - PR EASEMENT
 _____ PR LOT BOUNDARY



Rev	Description	By	Date
B	FOR CONSENT	JM	03/20/26
A	DRAFT FOR REVIEW	VHU	11/25

By	Date
HAYEN	05/20/25
BOFFA MISRELL	03/26
VHU	11/25
JS	03/26

M **MAVEN**
 116 Johnson Street, Tauranga
 www.mavencorp.nz
 New Zealand

WAIRAKEI SOUTH FTA090 DEVELOPMENT
BELL ROAD, PAPAMOEA FOR BELL ROAD LIMITED PARTNERSHIP

PROPOSED SCHEME PLAN-STG-11

Project no. BOP0749
 Scale 1:1000
 Card file BOP0749 BELL ROAD SCHEME PLAN (B)DWG
 Drawing no. C150-11-2 Rev B

- NOTES**
- ALL WORKS TO BE IN ACCORDANCE WITH LOCAL COUNCIL STANDARDS OF RAY OF PLENTY 2000.
 - AREAS, DIMENSIONS AND MEASUREMENTS ARE APPROXIMATE ONLY AND SUBJECT TO FINAL SURVEY.
 - THIS DOCUMENT SHALL BE USED ONLY FOR THE PURPOSE FOR WHICH IT IS SUPPLIED. NO REPRODUCTION, COPYING, REUSE, SALE, HIRE, LOAN, AND OR GIFT OF THIS DOCUMENT DIRECTLY OR INDIRECTLY IS PERMITTED WITHOUT THE PRIOR WRITTEN CONSENT OF MAMEN DEVELOPMENT.
 - THIS DOCUMENT IS SUBJECT TO COPYRIGHT.
 - STAGE DEPENDENT INTERNAL SERVICE EASEMENTS WILL BE SHOWN ON THE TITLE PLAN AT TIME OF SECTION 223 APPLICATION.

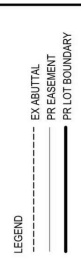

Survey	HAYEN	Date	05/02/05
Design	BOFFA MISKELL	Drawn	03/20/26
Checked	JG	Date	03/26
Rev	Description	By	Date
B	FOR CONSENT	JM	03/20/26
A	DRAFT FOR REVIEW	VHU	11/25

MAMEN
 MAMEN Bay of Plenty
 116 Johnson Street, Tauranga
 New Zealand

Project
WAIRAKEI SOUTH FTA090 DEVELOPMENT
BELL ROAD, PAPAMOA
FOR BELL ROAD LIMITED PARTNERSHIP

Title
PROPOSED SCHEME PLAN-STG-11

Project no.	BOP0749
Scale	1:1000
Card file	BOP0749 BELL ROAD SCHEME PLAN (B) DWG
Drawing no.	C150-11-3
Rev	B



FOR CONSENT

- NOTES
1. ALL WORKS TO BE IN ACCORDANCE WITH LOCAL COUNCIL STANDARDS OF PRACTICE 2000.
 2. COPIES OF THIS PLAN AND ANY REVISIONS ARE AVAILABLE FROM THE ENGINEER.
 3. AREAS, DIMENSIONS AND MEASUREMENTS ARE APPROXIMATE ONLY AND SUBJECT TO FINAL SURVEY.
 4. THIS DOCUMENT SHALL BE USED ONLY FOR THE PURPOSE FOR WHICH IT IS SUPPLIED. NO REPRODUCTION, COPYING, REUSE, SALE, HIRE, LOAN, AND/OR GIFT OF THIS DOCUMENT DIRECTLY OR INDIRECTLY IS PERMITTED WITHOUT THE PRIOR WRITTEN CONSENT OF THE ENGINEER.
 5. THIS DOCUMENT IS SUBJECT TO COPYRIGHT.
 6. STAGE DEPENDENT INTERNAL SERVICE EASEMENTS WILL BE SHOWN ON THE TITLE PLAN AT TIME OF SECTION 223 APPLICATION.

LOCAL PURPOSE (DRAINAGE) RESERVE TO VEST

LEGEND

- EX ABUTTAL
- PR EASEMENT
- PR LOT BOUNDARY



By	Date
MAVEN	05/02/25
Design	BOFFA MISKELL 03/26
Drawn	VHU 11/25
Checked	JS 03/26

Rev	Description	By	Date
B	FOR CONSENT	JM	03/20/26
A	DRAFT FOR REVIEW	VHU	11/25

Maven Bay of Plenty
 116 Tamon Street, Tauranga
 www.maven.co.nz

M A V E N

Project: **WAIRAKEI SOUTH FTA090 DEVELOPMENT**
BELL ROAD, PAPAMOA FOR BELL ROAD LIMITED PARTNERSHIP

Title: **PROPOSED SCHEME PLAN-STG-11**

Project no.: BOP0749
 Scale: 1:1000
 Cad file: BOP0749 BELL ROAD SCHEME PLAN (B) DWG
 Drawing no.: C150-11-4
 Rev: B



FOR CONSENT

NOTES

- ALL WORKS TO BE IN ACCORDANCE WITH LOCAL COVENANTS IN TERMS OF RAY OF FIDELITY 2000.
- AREAS, DIMENSIONS AND MEASUREMENTS ARE APPROXIMATE ONLY AND SUBJECT TO FINAL SURVEY.
- THIS DOCUMENT SHALL BE USED ONLY FOR THE PURPOSE FOR WHICH IT IS SUPPLIED. NO REPRODUCTION, COPYING, REUSE, SALE, HIRE, LEND, AND/OR GIFT OF THIS DOCUMENT DIRECTLY OR INDIRECTLY IS PERMITTED WITHOUT THE PRIOR WRITTEN CONSENT OF M A N CONSULTANTS.
- THIS DOCUMENT IS SUBJECT TO COPYRIGHT. STAGE DEPENDENT INTERNAL SERVICE EASEMENTS WILL BE SHOWN ON THE TITLE PLAN AT TIME OF SECTION 223 APPLICATION.

LEGEND

- EX ABUTTAL
- PR EASEMENT
- PR LOT BOUNDARY

AMALGAMATION CONDITION:
That Lot 4010 be held as six unithold one-sixth shares by the owners of Lots 1894 - 1899 as Tenants in Common in the said shares and individual Records of Title be issued in accordance therewith.

PROPOSED MEMORANDUM OF EASEMENTS	
SHOWN	BENEFITED LAND
RIGHT OF WAY RIGHT TO CONVEY WATER, TELECOMMUNICATIONS, POWER, RIGHT TO DRAIN WATER & SEWAGE	LOT 4010 LOT 1894-1899

PROPOSED MEMORANDUM OF EASEMENTS

SHOWN	BENEFITED LAND
RIGHT OF WAY RIGHT TO CONVEY WATER, TELECOMMUNICATIONS, POWER, RIGHT TO DRAIN WATER & SEWAGE	LOT 4010 LOT 1894-1899



FOR CONSENT

By	Date
MAYEN	05/02/25
BOFFA MISRELL	03/26
VHU	11/25
US	03/28

Project
WAIRAKEI SOUTH FTA090 DEVELOPMENT
BELL ROAD, PAPAMOA
FOR BELL ROAD LIMITED PARTNERSHIP

M A N
 Moven Bay of Plenty
 116 Johnson Street, Tauranga
 www.moven.co.nz

Project no.	Scale	Card file	Drawing no.
BOP0749	1:1000	BOP0749 BELL ROAD SCHEME PLAN (B/DWG)	C150-12-2

PROPOSED SCHEME PLAN-STG-12

NOTES

- ALL WORKS TO BE IN ACCORDANCE WITH LOCAL COUNCIL BY-LAWS IN TERMS OF RAY OF FRIENDLY 2000.
- AREAS, DIMENSIONS AND MEASUREMENTS ARE APPROXIMATE ONLY AND SUBJECT TO FINAL SURVEY.
- THIS DOCUMENT SHALL BE USED ONLY FOR THE PURPOSE FOR WHICH IT IS SUPPLIED. NO REPRODUCTION, COPYING, REUSE, SALE, HIRE, LOAN, AND/OR GIFT OF THIS DOCUMENT DIRECTLY OR INDIRECTLY IS PERMITTED WITHOUT THE PRIOR WRITTEN CONSENT OF MAYER HAYEN SOUTH.
- THIS DOCUMENT IS SUBJECT TO COPYRIGHT.
- STAGE DEPENDENT INTERNAL SERVICE EASEMENTS WILL BE SHOWN ON THE TITLE PLAN AT TIME OF SECTION 223 APPLICATION.

LEGEND

- EX ABUTTAL
- PRE EASEMENT
- PR LOT BOUNDARY

Rev	Description	By	Date
A	DRAFT FOR REVIEW	YHU	11/25
B	FOR CONSENT	JM	03/2026

Survey	HAYEN	05/2025
Design	BOFFA MISKELL	03/26
Drawn	YHU	11/25
Checked	JS	03/26



Project
WAIRAKEI SOUTH FTA090 DEVELOPMENT
BELL ROAD, PAPAMOA
FOR BELL ROAD LIMITED PARTNERSHIP

PROPOSED SCHEME PLAN-STG-12

Project no. BOP0749
 Scale 1:1000
 Card file BOP0749 BELL ROAD SCHEME PLAN (BIDWG)
 Drawing no. C150-12-3 Rev B

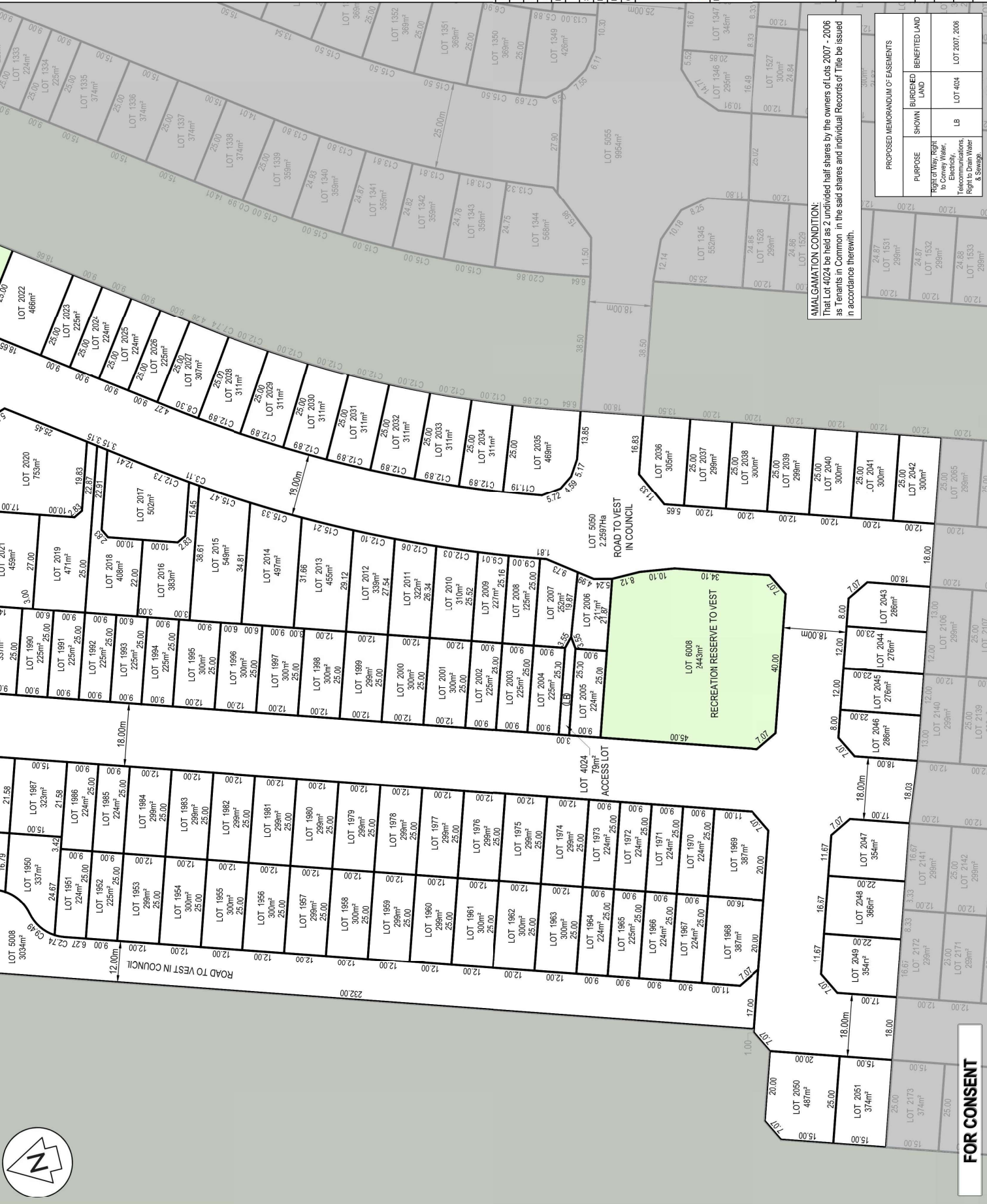

AMALGAMATION CONDITION:
 That Lot 4024 be held as 2 undivided half shares by the owners of Lots 2007 - 2006 as tenants in common in the said shares and individual Records of Title be issued in accordance therewith.

PROPOSED MEMORANDUM OF EASEMENTS	BURDENED LAND	BENEFITED LAND
PURPOSE	Right of Way, Right to Convey Water, Electricity, Gas, Right to Drain Water & Sewage.	LOT 4024, LOT 2007, 2006
SHOWN	LOT 1531, LOT 1532, LOT 1533	LOT 4024



FOR CONSENT

FOR CONSENT

FOR CONSENT

FOR CONSENT

FOR CONSENT

FOR CONSENT

FOR CONSENT

FOR CONSENT

FOR CONSENT

FOR CONSENT

FOR CONSENT

FOR CONSENT

FOR CONSENT

FOR CONSENT

FOR CONSENT

FOR CONSENT

FOR CONSENT

FOR CONSENT

FOR CONSENT



Lot 1 DPS 18531

BELL ROAD (LEGAL ROAD)

- NOTES
1. ALL WORKS TO BE IN ACCORDANCE WITH LOCAL COUNCILS BY-LAWS AND THE RESOURCE MANAGEMENT ACT 1991.
 2. COPIES OF THIS DOCUMENT ARE AVAILABLE FROM THE DEVELOPER.
 3. APPROXIMATE BOUNDARIES AND MEASUREMENTS ARE APPROXIMATE ONLY AND SUBJECT TO FINAL SURVEY.
 4. THIS DOCUMENT SHALL BE USED ONLY FOR THE PURPOSE FOR WHICH IT IS SUPPLIED. NO REPRODUCTION, COPYING, REUSE, SALE, HIRE, LOAN, AND OR GIFT OF THIS DOCUMENT DIRECTLY OR INDIRECTLY IS PERMITTED WITHOUT THE PRIOR WRITTEN CONSENT OF MAVEN BOP.
 5. THIS DOCUMENT IS SUBJECT TO COPYRIGHT.
 6. STAGE DEPENDENT INTERNAL SERVICE ESSEMENTS WILL BE SHOWN ON THE TITLE PLAN AT TIME OF SECTION 223 APPLICATION.

LEGEND

-----	EX ABUTTAL
-----	PR EASEMENT
-----	PR LOT BOUNDARY
-----	PR STAGE

Rev	Description	By	Date
B	FOR CONSENT	JM	03/2026
A	DRAFT FOR REVIEW	VHU	11/25

Survey	MAVEN	05/2025
Design	BOFFA MISKELL	03/26
Drawn	VHU	11/25
Checked	JG	03/26

Maven Bay of Plenty
 116 Johnson Street, Tauranga
 www.maven.co.nz
 New Zealand

Project
 WAIRAKEI SOUTH FTA090
 DEVELOPMENT
 BELL ROAD, PAPAMOA
 FOR BELL ROAD
 LIMITED PARTNERSHIP

Title
 PROPOSED
 SCHEME
 PLAN-STG-13

Project no.	BOP0749
Scale	1:4000
Card file	BOP0749 BELL ROAD SCHEME PLAN (B) DWG
Drawing no.	C150-13-1
Rev	B

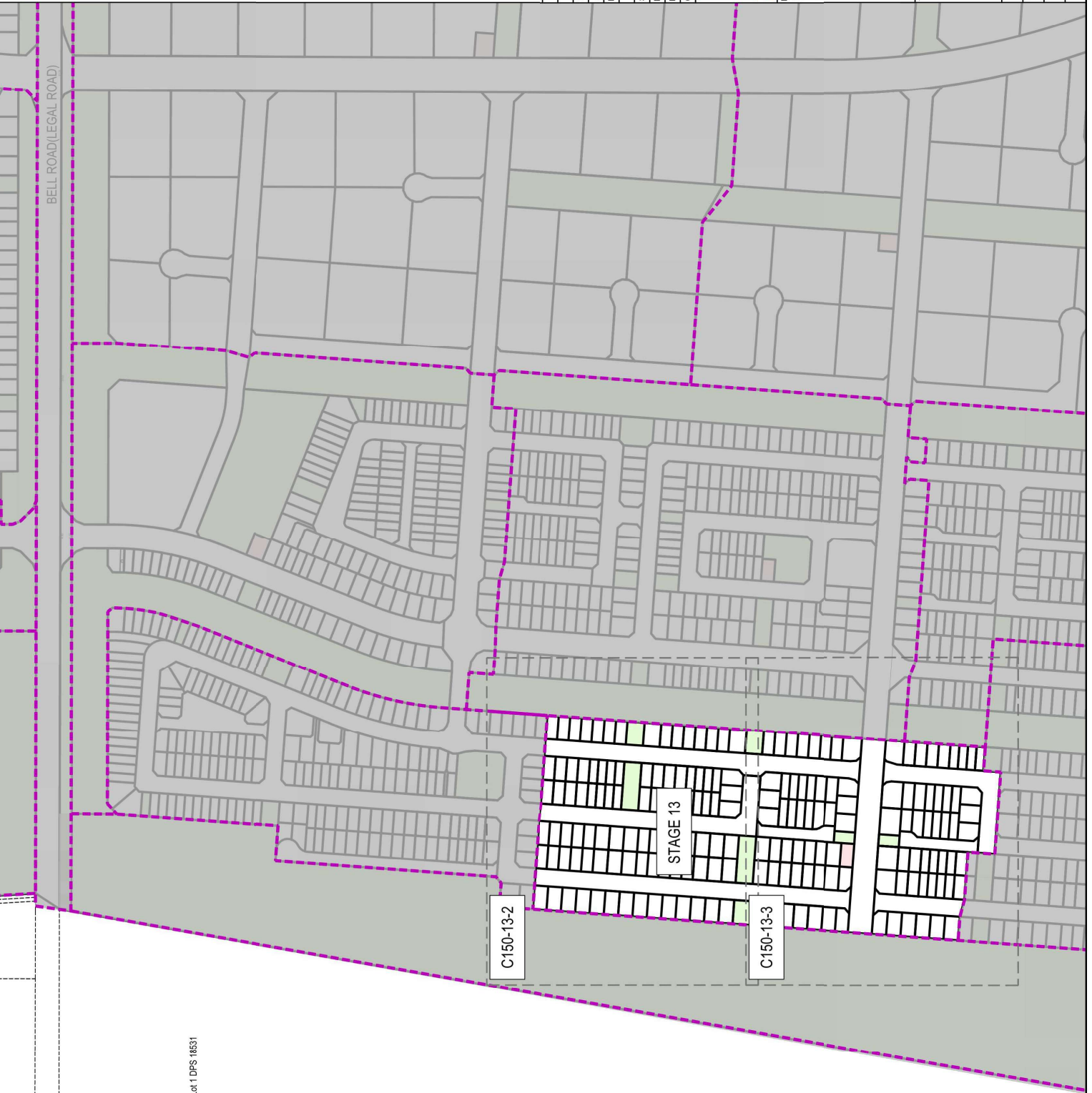

FOR CONSENT

- NOTES**
- ALL WORKS TO BE IN ACCORDANCE WITH LOCAL COUNCIL BYLAW 2008.
 - COLOURS IN THIS PLAN ARE FOR INFORMATION ONLY. APPROXIMATE ONLY AND SUBJECT TO FINAL SURVEY.
 - THIS DOCUMENT SHALL BE USED ONLY FOR THE PURPOSE FOR WHICH IT IS SUPPLIED. NO REPRODUCTION, COPYING, REUSE, SALE, HIRE, LOAN, AND/OR GIFT OF THIS DOCUMENT DIRECTLY OR INDIRECTLY IS PERMITTED WITHOUT THE PRIOR WRITTEN CONSENT OF THE AUTHOR.
 - THIS DOCUMENT IS SUBJECT TO COPYRIGHT.
 - STAGE DEPENDENT INTERNAL SERVICE EASEMENTS WILL BE SHOWN ON THE TITLE PLAN AT TIME OF SECTION 223 APPLICATION.

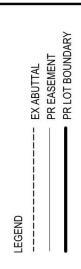

Rev	Description	By	Date
A	DRAFT FOR REVIEW	VHU	11/25
B	FOR CONSENT	JM	03/2026

M **MAVEN**

Maven Bay of Plenty
 116 Johnson Street, Tauranga
 www.maven.co.nz
 New Zealand

WAIRAKEI SOUTH FTA090 DEVELOPMENT
BELL ROAD, PAPAMOEA FOR BELL ROAD LIMITED PARTNERSHIP

PROPOSED SCHEME PLAN-STG-13

Project no.	BOP0749
Scale	1:1000
Card file	BOP0749 BELL ROAD SCHEME PLAN (BIDVGS)
Drawing no.	C150-13-2
Rev	B



NOTES

- ALL WORKS TO BE IN ACCORDANCE WITH LOCAL COUNCIL 3 STAYS IN TERMS OF RAY OF PLANNY 2000.
- AREAS, DIMENSIONS AND MEASUREMENTS ARE APPROXIMATE ONLY AND SUBJECT TO FINAL SURVEY.
- THIS DOCUMENT SHALL BE USED ONLY FOR THE PURPOSE FOR WHICH IT IS SUPPLIED. NO REPRODUCTION, COPYING, REUSE, SALE, HIRE, LOAN, AND OR GIFT OF THIS DOCUMENT DIRECTLY OR INDIRECTLY IS PERMITTED WITHOUT THE PRIOR WRITTEN CONSENT OF MAMEN CONSULTING CORPORATION.
- THIS DOCUMENT IS SUBJECT TO COPYRIGHT.
- STAGE DEPENDENT INTERNAL SERVICE EASEMENTS WILL BE SHOWN ON THE TITLE PLAN AT TIME OF SECTION 223 APPLICATION.

LEGEND

- EX ABUTTAL
- PRE EASEMENT
- PR LOT BOUNDARY

By	Date
MAYEN	05/02/25
Design	BOFFAMISKRELL 03/26
Drawn	VHU 11/25
Checked	JS 03/26

Rev	Description	By	Date
B	FOR CONSENT	JM	03/20/26
A	DRAFT FOR REVIEW	VHU	11/25

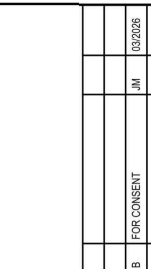

MAMEN
 Project: **WAIRAKEI SOUTH FTA090 DEVELOPMENT**
BELL ROAD, PAPAMO A
FOR BELL ROAD LIMITED PARTNERSHIP

The **PROPOSED SCHEME PLAN-STG-13**

Project no. BOP0749
 Scale 1:1000
 Card file BOP0749 BELL ROAD SCHEME PLAN (BIDWG)
 Drawing no. C150-13-3 Rev B



FOR CONSENT



- NOTES**
- ALL WORKS TO BE IN ACCORDANCE WITH LOCAL COUNCIL STANDARDS OF MAVEN BAY OF PLENTY 2000.
 - COASTAL EROSION, LANDSLIDES AND MEASUREMENTS ARE APPROXIMATE ONLY AND SUBJECT TO FINAL SURVEY.
 - THIS DOCUMENT SHALL BE USED ONLY FOR THE PURPOSE FOR WHICH IT IS SUPPLIED. NO REPRODUCTION, COPYING, REUSE, SALE, HIRE, LOAN, AND OR GIFT OF THIS DOCUMENT DIRECTLY OR INDIRECTLY IS PERMITTED WITHOUT THE PRIOR WRITTEN CONSENT OF MAVEN BOP.
 - THIS DOCUMENT IS SUBJECT TO COPYRIGHT.
 - STAGE DEPENDENT INTERNAL SERVICE ESSEMENTS WILL BE SHOWN ON THE TITLE PLAN AT TIME OF SECTION 223 APPLICATION.

LEGEND

-----	EX ABUTTAL
-----	PR EASEMENT
-----	PR LOT BOUNDARY
-----	PR STAGE

Rev	Description	By	Date
B	FOR CONSENT	JM	03/2026
A	DRAFT FOR REVIEW	VHU	11/25

Survey	MAVEN	05/2025
Design	BOFFA MISKELL	03/26
Drawn	VHU	11/25
Checked	JG	03/26

M A E N

Maven Bay of Plenty
 116 Johnson Street, Tauranga
 www.maven.co.nz
 New Zealand

Project:
WAIRAKEI SOUTH FTA090
DEVELOPMENT
BELL ROAD, PAPAMOA
FOR BELL ROAD
LIMITED PARTNERSHIP

Title:
PROPOSED
SCHEME
PLAN-STG-14

Project no.	BOP0749
Scale	1:4000
Cell file	BOP0749 BELL ROAD SCHEME PLAN (B) DWG
Drawing no.	C150-14-1
Rev	B

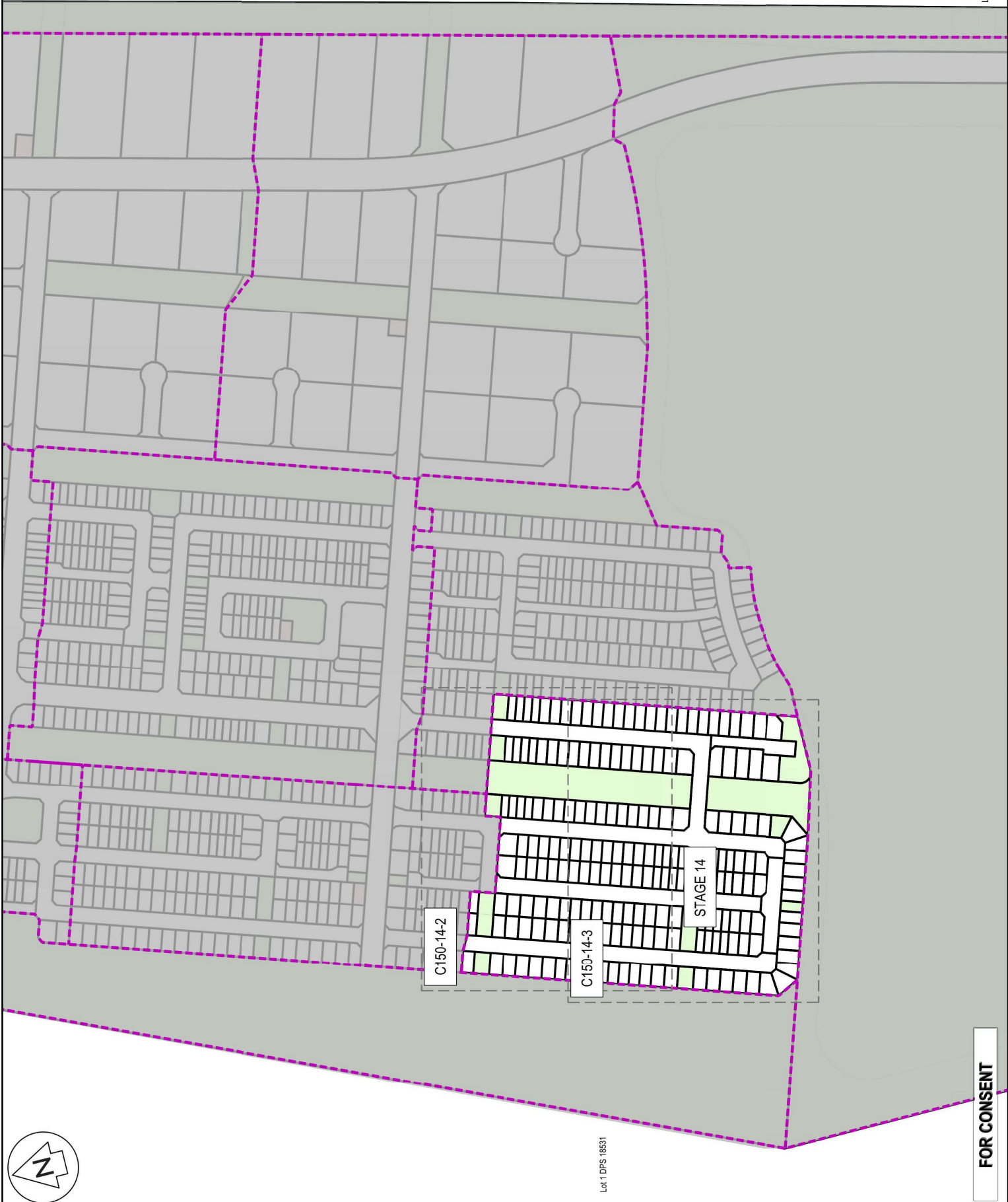

Lot 1 DPS 18531

FOR CONSENT

- NOTES**
- ALL WORKS TO BE IN ACCORDANCE WITH LOCAL COUNCIL BY-LAWS IN TERMS OF BY-LAW 2000.
 - COLOURS IN TERMS OF BY-LAW 2000.
 - AREAS, DIMENSIONS AND MEASUREMENTS ARE APPROXIMATE ONLY AND SUBJECT TO FINAL SURVEY.
 - THIS DOCUMENT SHALL BE USED ONLY FOR THE PURPOSE FOR WHICH IT IS SUPPLIED. NO REPRODUCTION, COPYING, REUSE, SALE, HIRE, LOAN, AND/OR GIFT OF THIS DOCUMENT DIRECTLY OR INDIRECTLY IS PERMITTED WITHOUT THE PRIOR WRITTEN CONSENT OF MAMEN CONSULTANTS.
 - STAGE DEPENDENT INTERNAL SERVICE EASEMENTS WILL BE SHOWN ON THE TITLE PLAN AT TIME OF SECTION 223 APPLICATION.

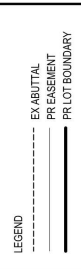

Rev	Description	By	Date
1	Survey	HAYEN	05/02/25
2	Design	BOFFA MISKELL	03/26
3	Drawn	VHU	11/25
4	Checked	JS	03/28
5	For Consent	JM	03/20/26
6	Draft for Review	VHU	11/25



**WAIRAKEI SOUTH FTA090
DEVELOPMENT
BELL ROAD, PAPAMOA
FOR BELL ROAD
LIMITED PARTNERSHIP**

**PROPOSED
SCHEME
PLAN-STG-14**

The

Project no.	BOP0749
Scale	1:1000
Card file	BOP0749 BELL ROAD SCHEME PLAN (BI) DWGS
Drawing no.	C150-14-3
Rev	B

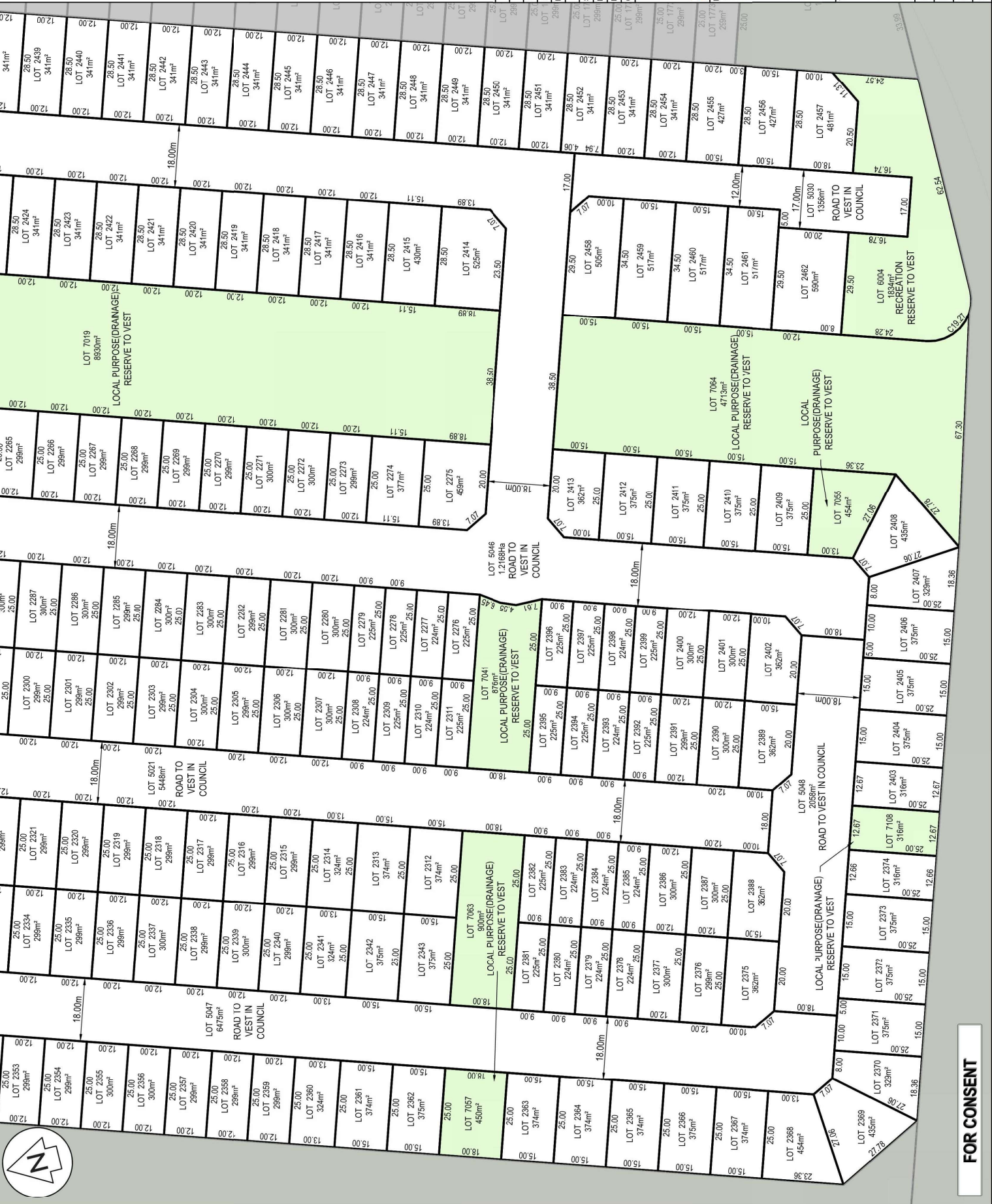

FOR CONSENT



- NOTES**
1. ALL WORKS TO BE IN ACCORDANCE WITH LOCAL COUNCIL STANDARDS AND THE RESOURCE MANAGEMENT ACT 1991.
 2. COPIES OF THIS DOCUMENT ARE AVAILABLE FROM THE DEVELOPER.
 3. APPROXIMATE ONLY AND SUBJECT TO FINAL SURVEY.
 4. THIS DOCUMENT SHALL BE USED ONLY FOR THE PURPOSE FOR WHICH IT IS SUPPLIED. NO REPRODUCTION, COPYING, REUSE, SALE, HIRE, LOAN, AND OR GIFT OF THIS DOCUMENT DIRECTLY OR INDIRECTLY IS PERMITTED WITHOUT THE PRIOR WRITTEN CONSENT OF THE DEVELOPER.
 5. THIS DOCUMENT IS SUBJECT TO COPYRIGHT.
 6. STAGE DEPENDENT INTERNAL SERVICE ESSEMENTS WILL BE SHOWN ON THE TITLE PLAN AT TIME OF SECTION 223 APPLICATION.

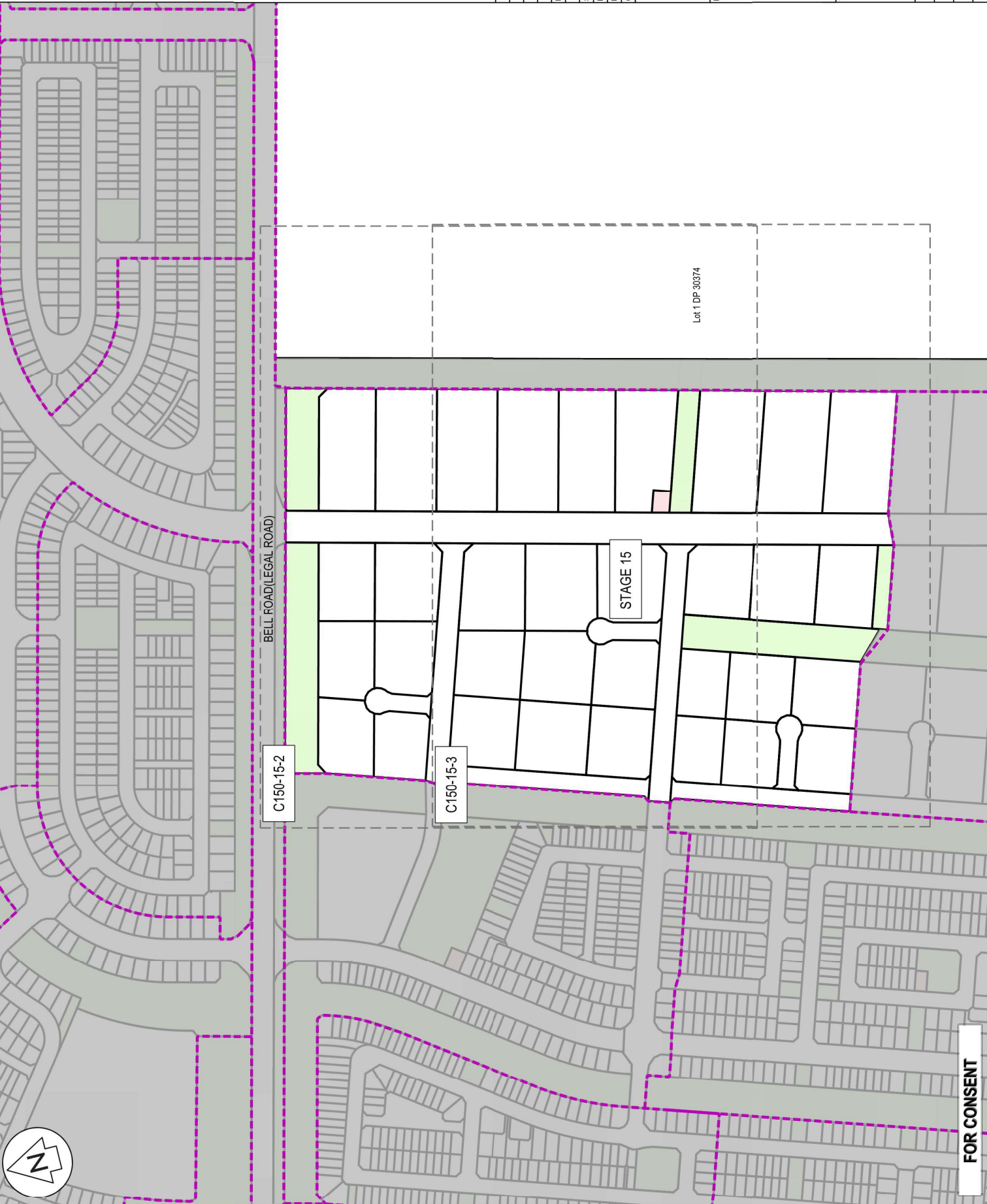
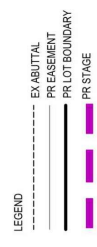

Rev	Description	By	Date
B	FOR CONSENT	JM	03/2026
A	DRAFT FOR REVIEW	VHU	11/25

Survey	By	Date
MAYEN	MAYEN	05/2025
Design	BOFFA MISKELL	03/26
Drawn	VHU	11/25
Checked	JG	03/26

MAYEN
 Maiven Bay of Plenty
 116 Tamon Street, Tauranga
 www.maiven.co.nz

Project:
 WAIRAKEI SOUTH FTA090
 DEVELOPMENT
 BELL ROAD, PAPAMOA
 FOR BELL ROAD
 LIMITED PARTNERSHIP

Title:
 PROPOSED
 SCHEME
 PLAN-STG-15

Project no.	BOP0749
Scale	1:4000
Card file	BOP0749 BELL ROAD SCHEME PLAN (B) DWG
Drawing no.	C150-15-1
Rev	B

FOR CONSENT

BELL ROAD (LEGAL ROAD)



- NOTES
- ALL WORKS TO BE IN ACCORDANCE WITH LOCAL ACTING RULES.
 - COORDINATES IN TERMS OF RAY OF PLANTY 2000.
 - AREAS, BOUNDARIES AND MEASUREMENTS ARE APPROXIMATE ONLY AND SUBJECT TO FINAL SURVEY.
 - THIS DOCUMENT SHALL BE USED ONLY FOR THE PURPOSE FOR WHICH IT IS SUPPLIED. NO REPRODUCTION, COPYING, REUSE, SALE, HIRE, LOAN, AND OR GIFT OF THIS DOCUMENT DIRECTLY OR INDIRECTLY IS PERMITTED WITHOUT THE PRIOR WRITTEN CONSENT OF MAVEN BOP LTD.
 - THIS DOCUMENT IS SUBJECT TO COPYRIGHT.
 - STAGE DEPENDENT INTERNAL SERVICE EASEMENTS WILL BE SHOWN ON THE TITLE PLAN AT TIME OF SECTION 223 APPLICATION

LEGEND

----- EX ABUTTAL

----- PR EASEMENT

----- PR LOT BOUNDARY

Lot 1 DP 30374



Rev	Description	By	Date
B	FOR CONSENT	JM	03/02/26
A	DRAFT FOR REVIEW	VHU	11/05

By	Date
MAVEN	05/02/25
BOFFA MISKELL	03/26
VHU	11/25
JG	03/26

M A E N

Maven Bay of Plenty
 115 Tamamoa Street, Tamamoa
 Bay of Plenty
 www.maven.co.nz
 info@maven.co.nz

Project
WAIRAKEI SOUTH FTA090 DEVELOPMENT
BELL ROAD, PAPAMOA
FOR BELL ROAD LIMITED PARTNERSHIP

Title
PROPOSED SCHEME PLAN-STG-15

Project no.	BOP0749
Scale	1:2000
Case file	BOP0749 BELL ROAD SCHEME PLAN (B) DWG
Drawing no.	C150-15-2
Rev	B

- NOTES
1. ALL WORKS TO BE IN ACCORDANCE WITH LOCAL AND NATIONAL STANDARDS.
 2. COORDINATES OF BAY OF PLENITY 2000.
 3. AREAS, DIMENSIONS AND MEASUREMENTS ARE APPROXIMATE ONLY AND SUBJECT TO FINAL SURVEY.
 4. THIS DOCUMENT SHALL BE USED ONLY FOR THE PURPOSE FOR WHICH IT IS SUPPLIED. NO REPRODUCTION, COPYING, REUSE, SALE, HIRE, LOAN, AND/OR GIFT OF THIS DOCUMENT DIRECTLY OR INDIRECTLY IS PERMITTED WITHOUT THE PRIOR WRITTEN CONSENT OF MAVEN BAY OF PLENITY.
 5. THIS DOCUMENT IS SUBJECT TO COPYRIGHT.
 6. STAGE DEPENDENT INTERNAL SERVICE EASEMENTS WILL BE SHOWN ON THE TITLE PLAN AT TIME OF SECTION 223 APPLICATION.

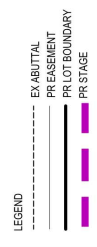

Rev	Description	By	Date
B	FOR CONSENT	JM	03/2026
A	DRAFT FOR REVIEW	VHU	11/25

Survey	MAVEN	05/2025
Design	BOFFA MISKELL	03/26
Drawn	VHU	11/25
Checked	JG	03/26

Maven Bay of Plenty
 116 Johnson Street, Tauranga
 www.maven.co.nz
 New Zealand

Project:
 WAIRAKEI SOUTH FTA090
 DEVELOPMENT
 BELL ROAD, PAPAMOA
 FOR BELL ROAD
 LIMITED PARTNERSHIP

Title:
 PROPOSED
 SCHEME
 PLAN-STG-16

Project no.	BOP0749
Scale	1:4000
Card file	BOP0749 BELL ROAD SCHEME PLAN (B) DWG
Drawing no.	C150-16-1
Rev	B

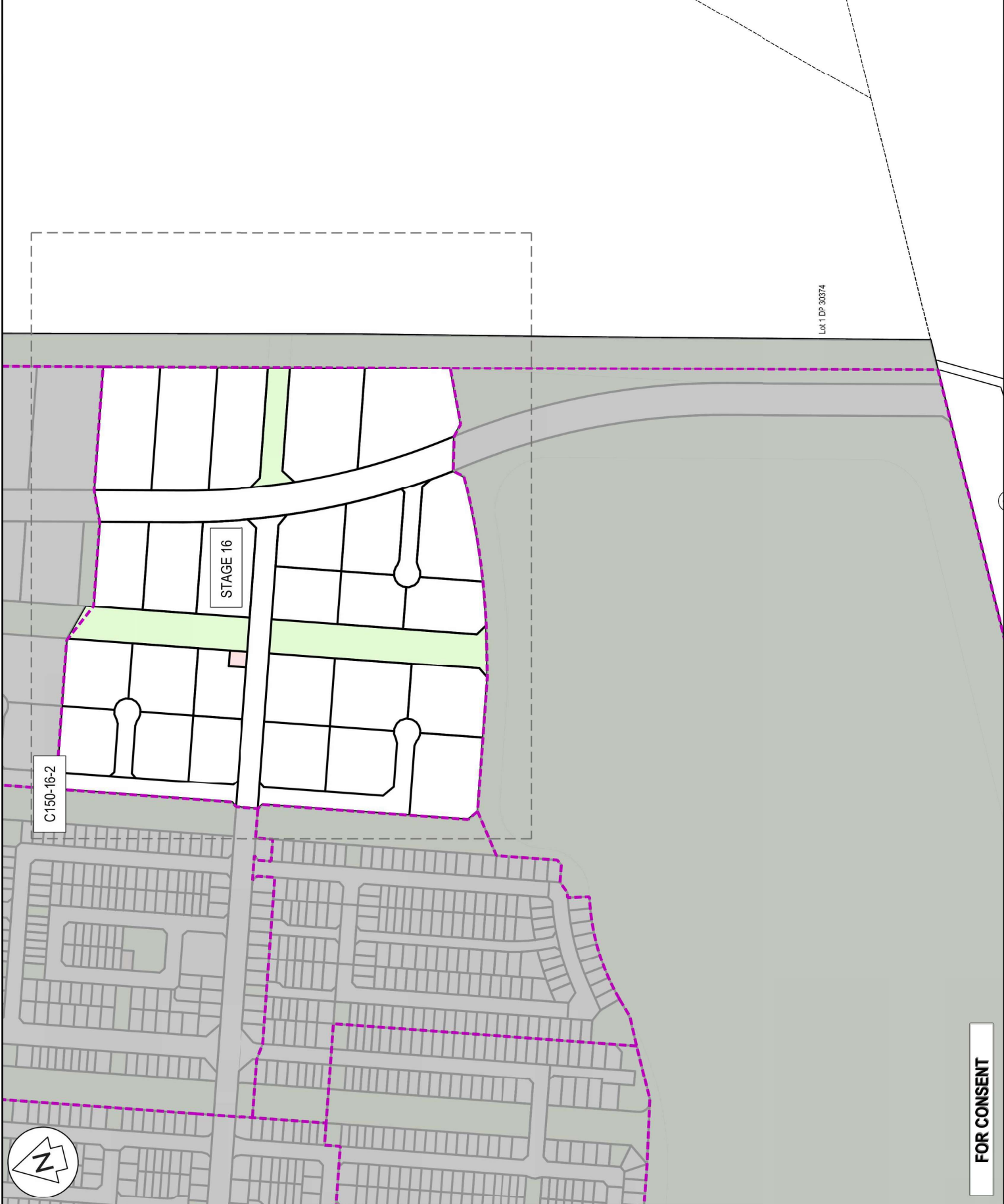

FOR CONSENT

AMALGAMATION CONDITION:
That Lot 4021 be held as three undivided one-third shares by the owners of Lots 2635, 2636, and 2637 as Tenants in Common in the said shares and individual Records of Title be issued in accordance therewith.

PROPOSED MEMORANDUM OF EASEMENTS		
PURPOSE	SHOWN	BURDENED / BENEFITED LAND
Right of Way, Right to Convey Water, Electricity, Telecommunications, Right to Drain Road & Sewage.	OA	LOT 4021 LOT 2635, 2636, 2637

- NOTES**
- ALL WORKS TO BE IN ACCORDANCE WITH LOCAL COUNCIL BY-LAWS IN TERMS OF RAY OF PLENTY 2000.
 - COLOURS IN THIS PLAN ARE FOR INFORMATION ONLY. APPROXIMATE ONLY AND SUBJECT TO FINAL SURVEY.
 - THIS DOCUMENT SHALL BE USED ONLY FOR THE PURPOSE FOR WHICH IT IS SUPPLIED. NO REPRODUCTION, COPYING, REUSE, SALE, HIRE, LOAN, AND/OR GIFT OF THIS DOCUMENT DIRECTLY OR INDIRECTLY IS PERMITTED WITHOUT THE PRIOR WRITTEN CONSENT OF MAMEN CONSULTANTS.
 - THIS DOCUMENT IS SUBJECT TO COPYRIGHT.
 - STAGE DEPENDENT INTERNAL SERVICE EASEMENTS WILL BE SHOWN ON THE TITLE PLAN AT TIME OF SECTION 223 APPLICATION.

LEGEND

- EX ABUTTAL
- - - - - PRE EASEMENT
- PR LOT BOUNDARY

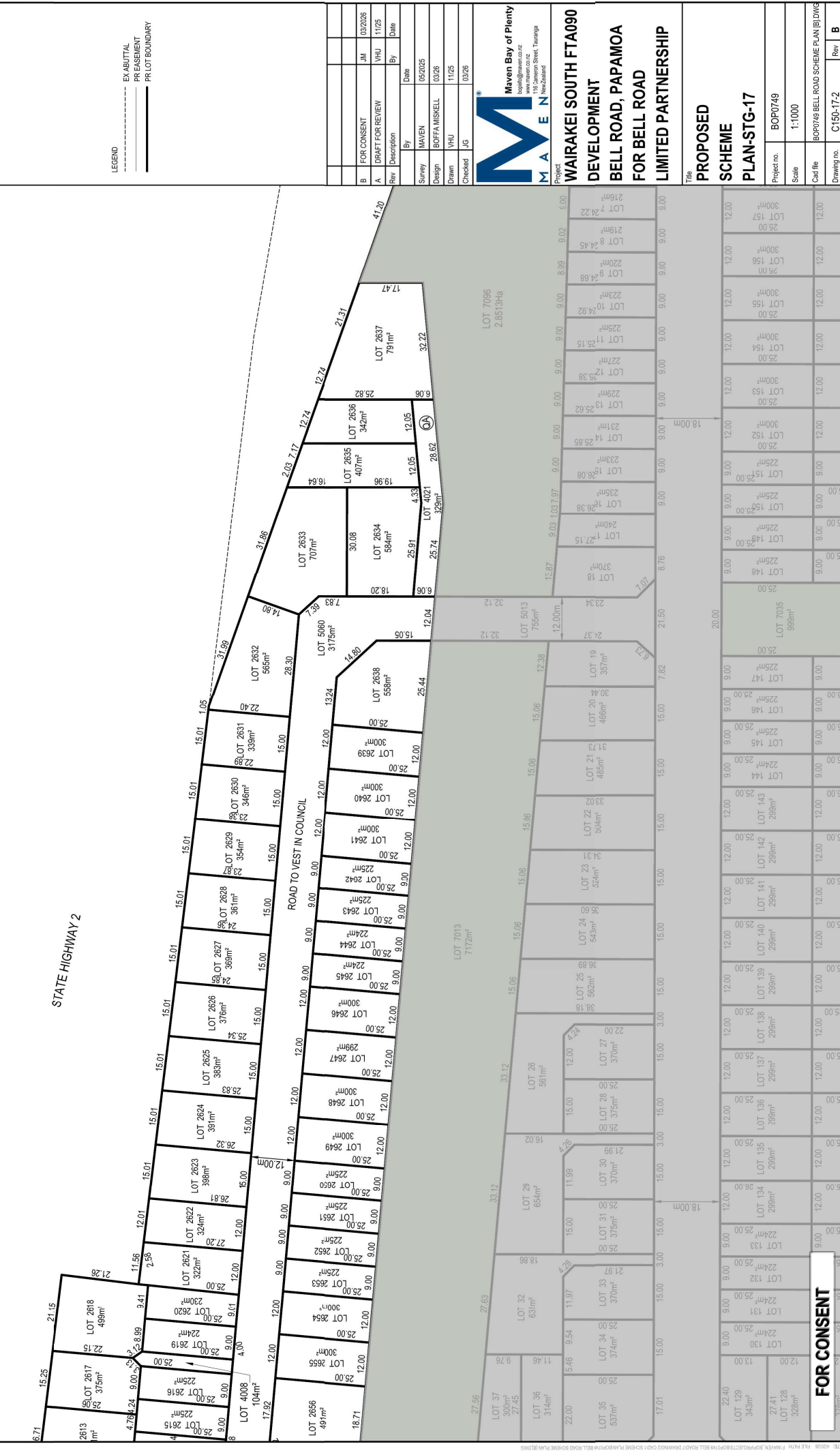

Rev	Description	By	Date
B	FOR CONSENT	JM	03/20/26
A	DRAFT FOR REVIEW	VHU	11/25

Survey	HAYEN	05/20/25
Design	BOFFA MISKELL	03/26
Drawn	VHU	11/25
Checked	JS	03/26



Project
WAIRAKEI SOUTH FTA090
DEVELOPMENT
BELL ROAD, PAPAMOA
FOR BELL ROAD
LIMITED PARTNERSHIP

The PROPOSED SCHEME PLAN-STG-17	
Project no.	BOP0749
Scale	1:1000
Card file	BOP0749 BELL ROAD SCHEME PLAN (B) DWS
Drawing no.	C150-17-2
Rev	B



- NOTES
1. ALL WORKS TO BE IN ACCORDANCE WITH LOCAL REGULATIONS.
 2. COORDINATES IN TERMS OF BAY OF PLENTY 2000.
 3. AREAS, DIMENSIONS AND MEASUREMENTS ARE APPROXIMATE ONLY AND SUBJECT TO FINAL SURVEY.
 4. THIS DOCUMENT SHALL BE USED ONLY FOR THE PURPOSE FOR WHICH IT IS SUPPLIED. NO REPRODUCTION, COPYING, REUSE, SALE, HIRE, LOAN, AND/OR GIFT OF THIS DOCUMENT DIRECTLY OR INDIRECTLY TO ANY OTHER PARTY WITHOUT THE WRITTEN CONSENT OF MAVEN BOP LTD.
 5. THIS DOCUMENT IS SUBJECT TO COPYRIGHT.
 6. STAGE DEPENDENT INTERNAL SERVICE EASEMENTS WILL BE SHOWN ON THE PLAN AT TIME OF SECTION 223 APPLICATION.

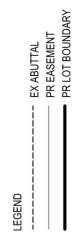

STATE HIGHWAY 2



AMALGAMATION CONDITIONS:
 That Lot 4008 be held as two undivided one-half shares by the owners of Lots 2617 and 2618 as Tenants in Common in the said shares and individual Records of Title be issued in accordance therewith.
 That Lot 4009 be held as two undivided one-half shares by the owners of Lots 2612 and 2613 as Tenants in Common in the said shares and individual Records of Title be issued in accordance therewith.
 That Lot 4020 be held as two undivided one-half shares by the owners of Lots 2606 and 2607 as Tenants in Common in the said shares and individual Records of Title be issued in accordance therewith.
 That Lot 4003 be held as two undivided one-half shares by the owners of Lots 2600 and 2601 as Tenants in Common in the said shares and individual Records of Title be issued in accordance therewith.
 That Lot 4006 be held as two undivided one-half shares by the owners of Lots 2594 and 2595 as Tenants in Common in the said shares and individual Records of Title be issued in accordance therewith.
 That Lot 4005 be held as four undivided one-quarter shares by the owners of Lots 2586 - 2589 as Tenants in Common in the said shares and individual Records of Title be issued in accordance therewith.
 That Lot 4004 be held as four undivided one-quarter shares by the owners of Lots 2578 - 2581 as Tenants in Common in the said shares and individual Records of Title be issued in accordance therewith.

PURPOSE	PROPOSED MEMORANDUM OF EASEMENTS	
	SHOWN	BURDENED LAND
Right of Way, Right to Convey Water, Electricity, Telecommunications, Right to Drain Water & Sewage.	OB	LOT 4008 LOT 2617 & 2618
	OC	LOT 4009 LOT 2612 & 2613
	OD	LOT 4020 LOT 2606 & 2607
	OE	LOT 4003 LOT 2600 & 2601
	OF	LOT 4006 LOT 2584 & 2585
	OG	LOT 4005 LOT 2586-2589
	OH	LOT 4004 LOT 2578-2581

Maven Bay of Plenty
 115 Johnson Street, Tauranga
 New Zealand
 info@maven.co.nz
 www.maven.co.nz

WAIRAKEI SOUTH FTA090 DEVELOPMENT
BELL ROAD, PAPAMOA
FOR BELL ROAD LIMITED PARTNERSHIP

PROPOSED SCHEME PLAN-STG-17

Project no.	BOP0749
Scale	1:1000
Cell file	BOP0749 BELL ROAD SCHEME PLAN B1 B/DWG
Drawing no.	C150-17-3
Rev	B

FOR CONSENT

- NOTES**
1. ALL WORKS TO BE IN ACCORDANCE WITH LOCAL COUNCIL BY-LAWS IN TERMS OF RAY OF FRIENDLY 2000.
 2. AREAS, DIMENSIONS AND MEASUREMENTS ARE APPROXIMATE ONLY AND SUBJECT TO FINAL SURVEY.
 3. THIS DOCUMENT SHALL BE USED ONLY FOR THE PURPOSE FOR WHICH IT IS SUPPLIED. NO REPRODUCTION, COPYING, REUSE, SALE, HIRE, LOAN, AND/OR GIFT OF THIS DOCUMENT DIRECTLY OR INDIRECTLY IS PERMITTED WITHOUT THE PRIOR WRITTEN CONSENT OF MAMEN CONSULTANTS.
 4. STAGE DEPENDENT INTERNAL SERVICE EASEMENTS WILL BE SHOWN ON THE TITLE PLAN AT TIME OF SECTION 223 APPLICATION.

LEGEND

- EX ABUTTAL
- PRE EASEMENT
- PR LOT BOUNDARY

AMALGAMATION CONDITION:
That Lot 4023 be held as three undivided one-third shares by the owners of Lots 2777, 2778, and 2779 as Tenants in Common in the said shares and individual Records of Title be issued in accordance therewith.

PROPOSED MEMORANDUM OF EASEMENTS	
SHOWN	BURDENED LAND
Right of Way, Right to Convey Water, Electricity, Gas, Sewer, Telephone, Right to Drain Water & Sewage.	LOT 4023 LOT 2777-2779



REVISION	DESCRIPTION	DATE
B	FOR CONSENT	JM 03/20/26
A	DRAFT FOR REVIEW	VHU 11/25

NO.	DATE	BY
Survey	HAVEN	05/20/25
Design	BOFFA MISKELL	03/26
Drawn	VHU	11/25
Checked	JS	03/26

MAMEN
MAMEN CONSULTANTS
116 Johnson Street, Tauranga
New Zealand

Project
WAIRAKEI SOUTH FTA090 DEVELOPMENT
BELL ROAD, PAPAMOA
FOR BELL ROAD LIMITED PARTNERSHIP

The **PROPOSED SCHEME PLAN-STG-18**

Project no. BOP0749
Scale 1:1000
Card file BOP0749 BELL ROAD SCHEME PLAN (B)100
Drawing no. C150-18-2 Rev B

FOR CONSENT

- NOTES**
1. ALL WORKS TO BE IN ACCORDANCE WITH LOCAL COUNCIL BYLAW 2008.
 2. COPIES OF THIS PLAN IN TERMS OF BYE OF PRIORITY 2008.
 3. AREAS, DIMENSIONS AND MEASUREMENTS ARE APPROXIMATE ONLY AND SUBJECT TO FINAL SURVEY.
 4. THIS DOCUMENT SHALL BE USED ONLY FOR THE PURPOSE FOR WHICH IT IS SUPPLIED. NO REPRODUCTION, COPYING, REUSE, SALE, HIRE, LOAN, AND/OR GIFT OF THIS DOCUMENT DIRECTLY OR INDIRECTLY IS PERMITTED WITHOUT THE PRIOR WRITTEN CONSENT OF MAMEN CONSULTANTS.
 5. THIS DOCUMENT IS SUBJECT TO COPYRIGHT.
 6. STAGE DEPENDENT INTERNAL SERVICE EASEMENTS WILL BE SHOWN ON THE TITLE PLAN AT TIME OF SECTION 223 APPLICATION.

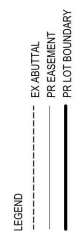

Rev	Description	By	Date
B	FOR CONSENT	JM	03/20/26
A	DRAFT FOR REVIEW	VHU	11/25

MAMEN
 MAMEN CONSULTANTS
 116 Johnson Street, Tauranga
 New Zealand
 www.mamen.co.nz

**WAIRAKEI SOUTH FTA090
 DEVELOPMENT
 BELL ROAD, PAPAMOA
 FOR BELL ROAD
 LIMITED PARTNERSHIP**

This **PROPOSED SCHEME PLAN-STG-18**

Project no.	BOP0749
Scale	1:1000
Card file	BOP0749 BELL ROAD SCHEME PLAN (B/DWG)
Drawing no.	C150-18-3
Rev	B

