

- Notes
- All works to be in accordance with local council standards.
 - Co-ordinates in terms of Bay Of Plenty 2000
 - Reduced Levels are in terms of NZVD 2016
 - Origin of Levels: PIN 1 SO 534589 RL: 4.704m
 - Contour interval Major 2m Minor 0.5m
 - Road shown are legal.
 - Areas, boundaries and Measurements are approximate only and subject to final survey.
 - This document shall be used only for the purpose for which it is supplied. No reproduction, copying, reuse, sale, hire, loan, and or gift of this document directly or indirectly is permitted without the prior written consent of MAVEN BOP LTD.
 - This document is subject to copyright.
 - Accuracy of underlying cadastral boundaries is $\pm 4.05m$ - to be resolved at time of boundary survey.

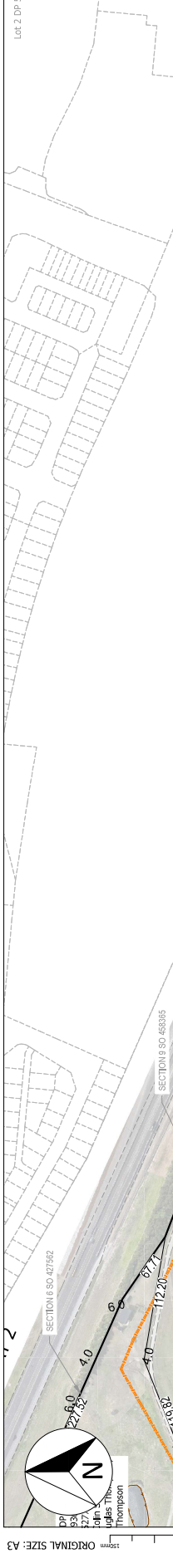

Rev	Description	By	Date
B	ADDITIONAL IMAGERY	JW	12/25
A	DRAFT	SJP	12/25
	Survey	MAVEN	11/25
	Design	MAVEN	11/25
	Drawn	SJP	11/25
	Checked	LR	11/25

Maven Bay of Plenty
 boginfo@maven.co.nz
 www.maven.co.nz
 M A E N
 Project: **WAIRAKEI SOUTH FTA090 DEVELOPMENT**
BELL ROAD, PAPAMOA LIMITED PARTNERSHIP

Title: **TOPOGRAPHIC PLAN**

Project no.	BOP07049
Scale	1:4000 @ A3
Card file	BP07049/ROAD/ROAD/PAWMOA/PAWMOA.DWG
Drawing no.	C050-1
Rev	B



DATE: 06/16/2018
 FILE: P:\WORK\3074\pawmoa\pawmoa\road\road\pawmoa\pawmoa.dwg
 DRAWN: JWP
 CHECKED: LR
 DATE: 12/25/2018

FOR CONSENT

ORIGINAL SIZE: A3

