

**LEGEND:**

EARTHWORKS EXTENTS  
STAGE BOUNDARIES  
LOT BOUNDARIES OF FAST TRACK APPLICATION  
DESIGN CONTOUR (1m)  
STREAM RETAINED AND ENHANCED  
PROPOSED RETAINING WALL

ACTIVE EARTHWORKS  
COMPLETED EARTHWORKS  
ACTIVE CIVIL WORKS  
COMPLETED STAGES

INDICATIVE SITE COMPOUND FOR SEASON WORKS  
INDICATIVE STABILISED SITE ACCESS TO COMPOUND

**NOTE:**

STAGING AND ACTIVE AREAS ARE INDICATIVE ONLY.  
ACTUAL WORKINGS AREAS, STAGING, SITE ACCESS AND COMPOUNDS TO BE DEFINED AND CONFIRMED PRIOR TO EACH WORKS SEASON.

REVISION DETAILS		BY	DATE
1	FOR CONSENT	JW	FEB 2025
2	FOR CONSENT	EY	JULY 2025

SURVEYED	WOODS	SIDWELL ROAD WAINUI AUCKLAND
DESIGNED	WOODS	
DRAWN	TGB	
CHECKED	JW	
APPROVED	JW	

**MILLDALE  
FAST TRACK  
STAGES 10 - 13**

**INDICATIVE STAGING PLAN  
SEASON 1**

STATUS	ISSUED FOR CONSENT	REV
SCALE	1:6000 @ A3	2
COUNCIL	AUCKLAND COUNCIL	
DWG NO	P24-128-00-1501-EW	



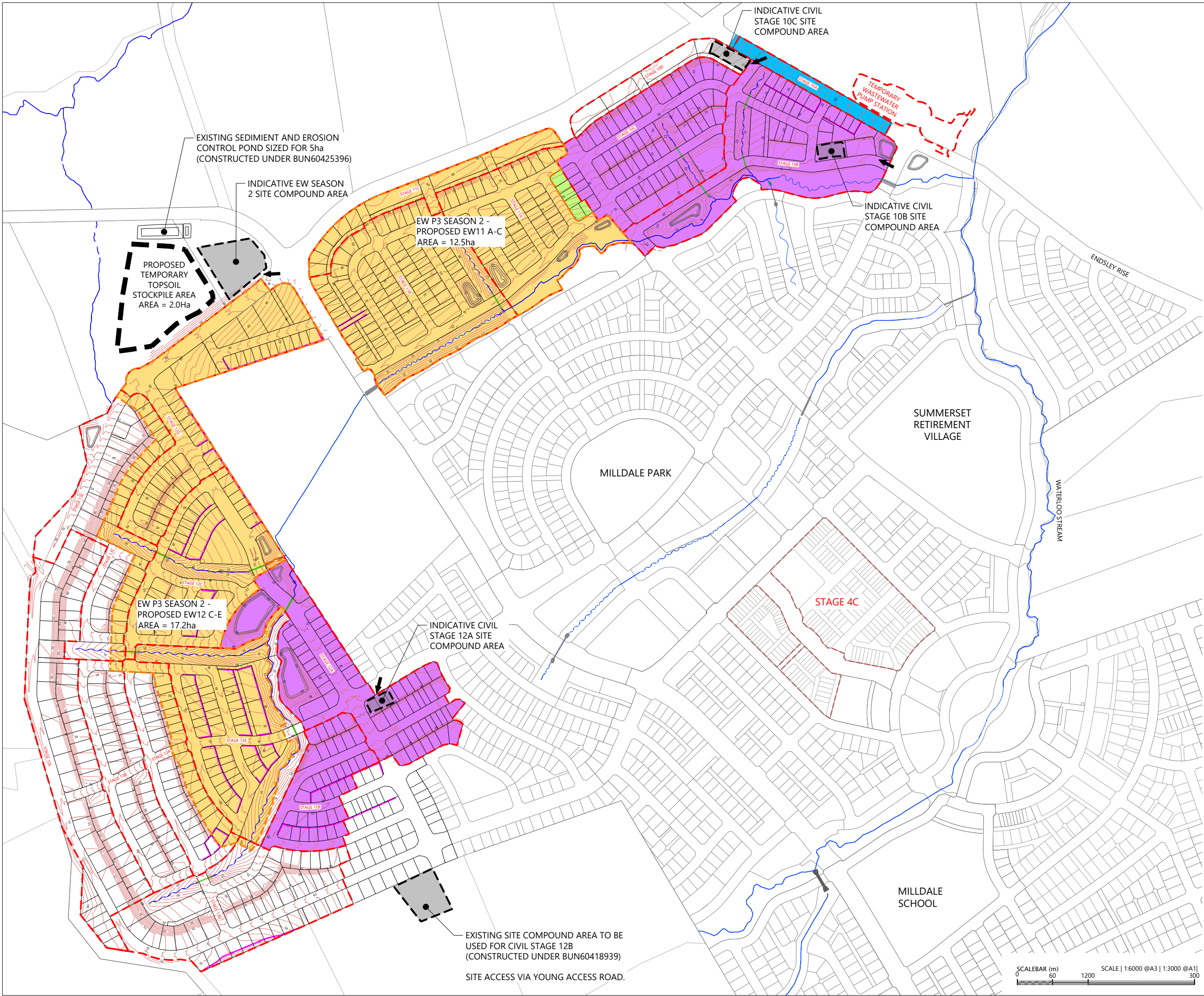

**LEGEND:**

EARTHWORKS EXTENTS  
STAGE BOUNDARIES  
LOT BOUNDARIES OF FAST TRACK APPLICATION  
DESIGN CONTOUR (1m)  
STREAM RETAINED AND ENHANCED  
PROPOSED RETAINING WALL

ACTIVE EARTHWORKS  
COMPLETED EARTHWORKS  
ACTIVE CIVIL WORKS  
COMPLETED STAGES

INDICATIVE SITE COMPOUND FOR SEASON WORKS  
INDICATIVE STABILISED SITE ACCESS TO COMPOUND

**NOTE:**

STAGING AND ACTIVE AREAS ARE INDICATIVE ONLY.  
ACTUAL WORKINGS AREAS, STAGING, SITE ACCESS AND COMPOUNDS TO BE DEFINED AND CONFIRMED PRIOR TO EACH WORKS SEASON.

REVISION DETAILS		BY	DATE
1	FOR CONSENT	JW	FEB 2025
2	FOR CONSENT	EY	JULY 2025

SURVEYED	WOODS	SIDWELL ROAD WAINUI AUCKLAND
DESIGNED	WOODS	
DRAWN	TGB	
CHECKED	JW	
APPROVED	JW	

Connecting Lives to Nature

**MILLDALE  
FAST TRACK  
STAGES 10 - 13**

INDICATIVE STAGING PLAN  
SEASON 2

STATUS	ISSUED FOR CONSENT	REV
SCALE	1:6000 @ A3	2
COUNCIL	AUCKLAND COUNCIL	
DWG NO	P24-128-00-1502-EW	



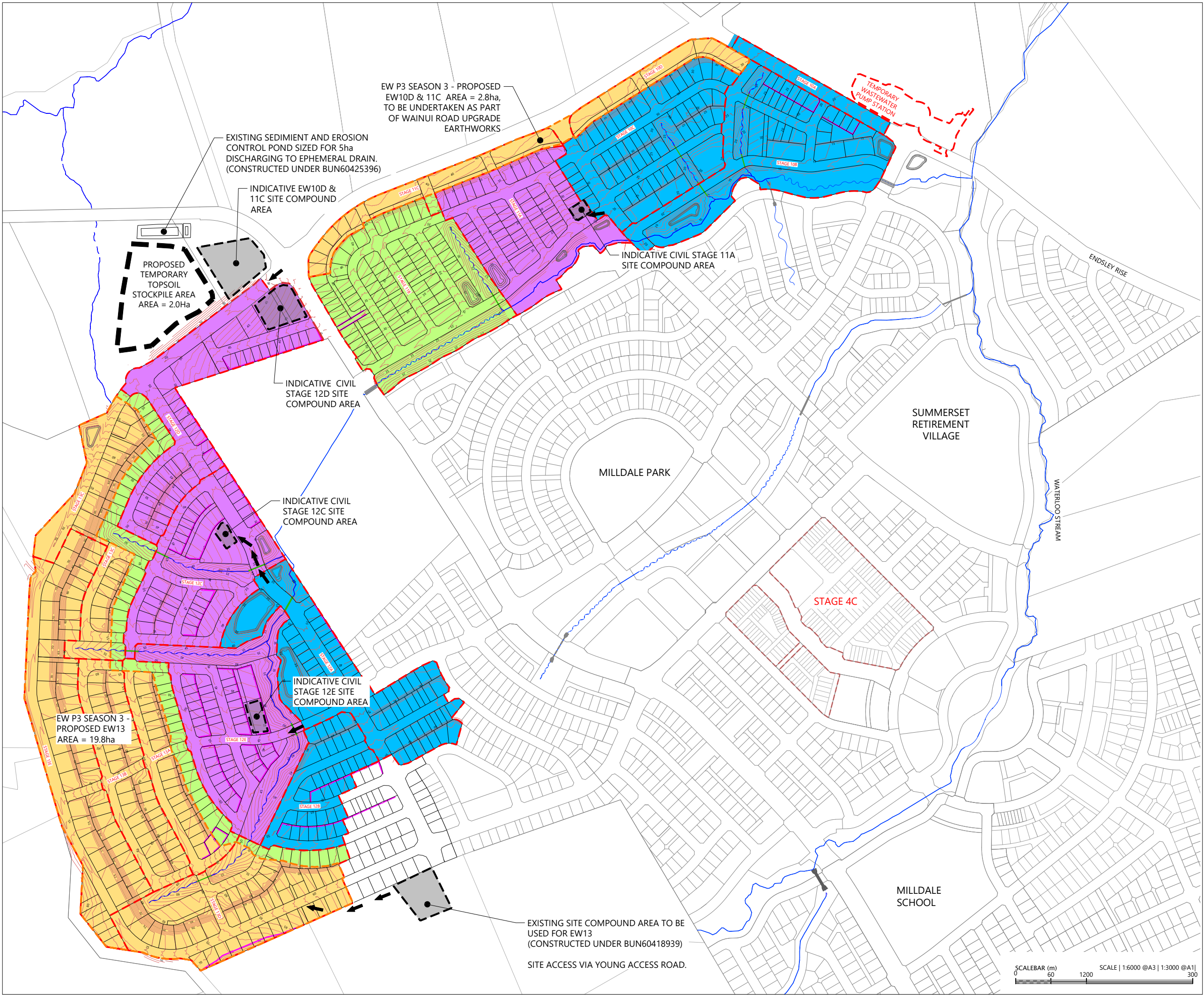

**LEGEND:**

EARTHWORKS EXTENTS  
STAGE BOUNDARIES  
LOT BOUNDARIES OF FAST TRACK APPLICATION  
DESIGN CONTOUR (1m)  
STREAM RETAINED AND ENHANCED  
PROPOSED RETAINING WALL

ACTIVE EARTHWORKS  
COMPLETED EARTHWORKS  
ACTIVE CIVIL WORKS  
COMPLETED STAGES

INDICATIVE SITE COMPOUND FOR SEASON WORKS  
INDICATIVE STABILISED SITE ACCESS TO COMPOUND

**NOTE:**

STAGING AND ACTIVE AREAS ARE INDICATIVE ONLY.  
ACTUAL WORKINGS AREAS, STAGING, SITE ACCESS AND COMPOUNDS TO BE DEFINED AND CONFIRMED PRIOR TO EACH WORKS SEASON.

REVISION DETAILS		BY	DATE
1	FOR CONSENT	JW	FEB 2025
2	FOR CONSENT	EY	JULY 2025

SURVEYED	WOODS	SIDWELL ROAD WAINUI AUCKLAND
DESIGNED	WOODS	
DRAWN	TGB	
CHECKED	JW	
APPROVED	JW	

Connecting Lives to the Future

**MILLDALE  
FAST TRACK  
STAGES 10 - 13**

INDICATIVE STAGING PLAN  
SEASON 3

STATUS	ISSUED FOR CONSENT	REV
SCALE	1:6000 @ A3	2
COUNCIL	AUCKLAND COUNCIL	
DWG NO	P24-128-00-1503-EW	



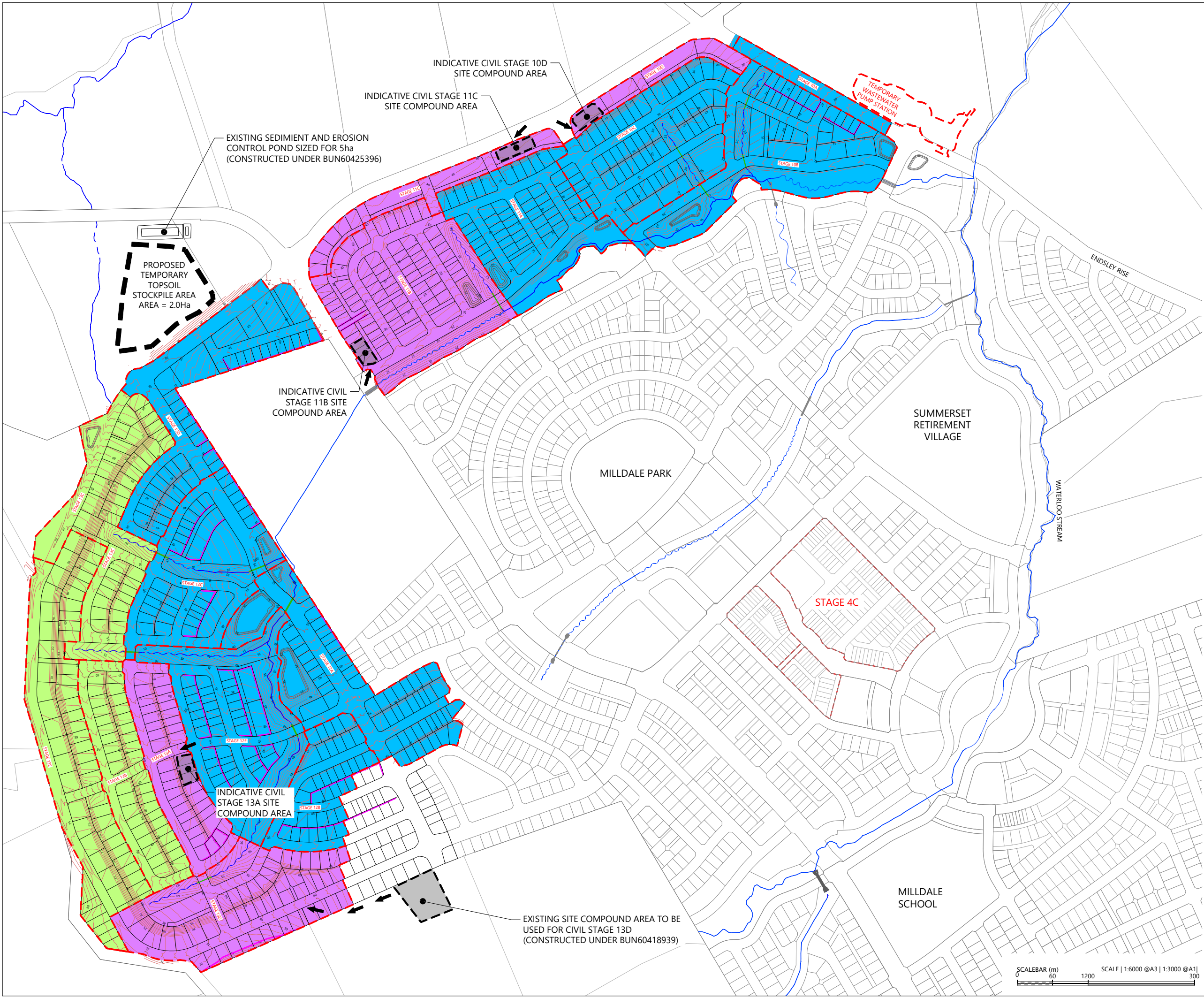

**LEGEND:**

EARTHWORKS EXTENTS	
STAGE BOUNDARIES	
LOT BOUNDARIES OF FAST TRACK APPLICATION	
DESIGN CONTOUR (1m)	
STREAM RETAINED AND ENHANCED	
PROPOSED RETAINING WALL	
ACTIVE EARTHWORKS	
COMPLETED EARTHWORKS	
ACTIVE CIVIL WORKS	
COMPLETED STAGES	
INDICATIVE SITE COMPOUND FOR SEASON WORKS	
INDICATIVE STABILISED SITE ACCESS TO COMPOUND	

**NOTE:**

STAGING AND ACTIVE AREAS ARE INDICATIVE ONLY.

ACTUAL WORKINGS AREAS, STAGING, SITE ACCESS AND COMPOUNDS TO BE DEFINED AND CONFIRMED PRIOR TO EACH WORKS SEASON.

REVISION DETAILS		BY	DATE
1	FOR CONSENT	JW	FEB 2025
2	FOR CONSENT	EY	JULY 2025

SURVEYED	WOODS	SIDWELL ROAD WAINUI AUCKLAND
DESIGNED	WOODS	
DRAWN	TGB	
CHECKED	JW	
APPROVED	JW	
		WOODS.CO.NZ



**MILLDALE  
FAST TRACK  
STAGES 10 - 13**

**INDICATIVE STAGING PLAN  
SEASON 4**

STATUS	ISSUED FOR CONSENT	REV
SCALE	1:6000 @ A3	2
COUNCIL	AUCKLAND COUNCIL	
DWG NO	P24-128-00-1504-EW	



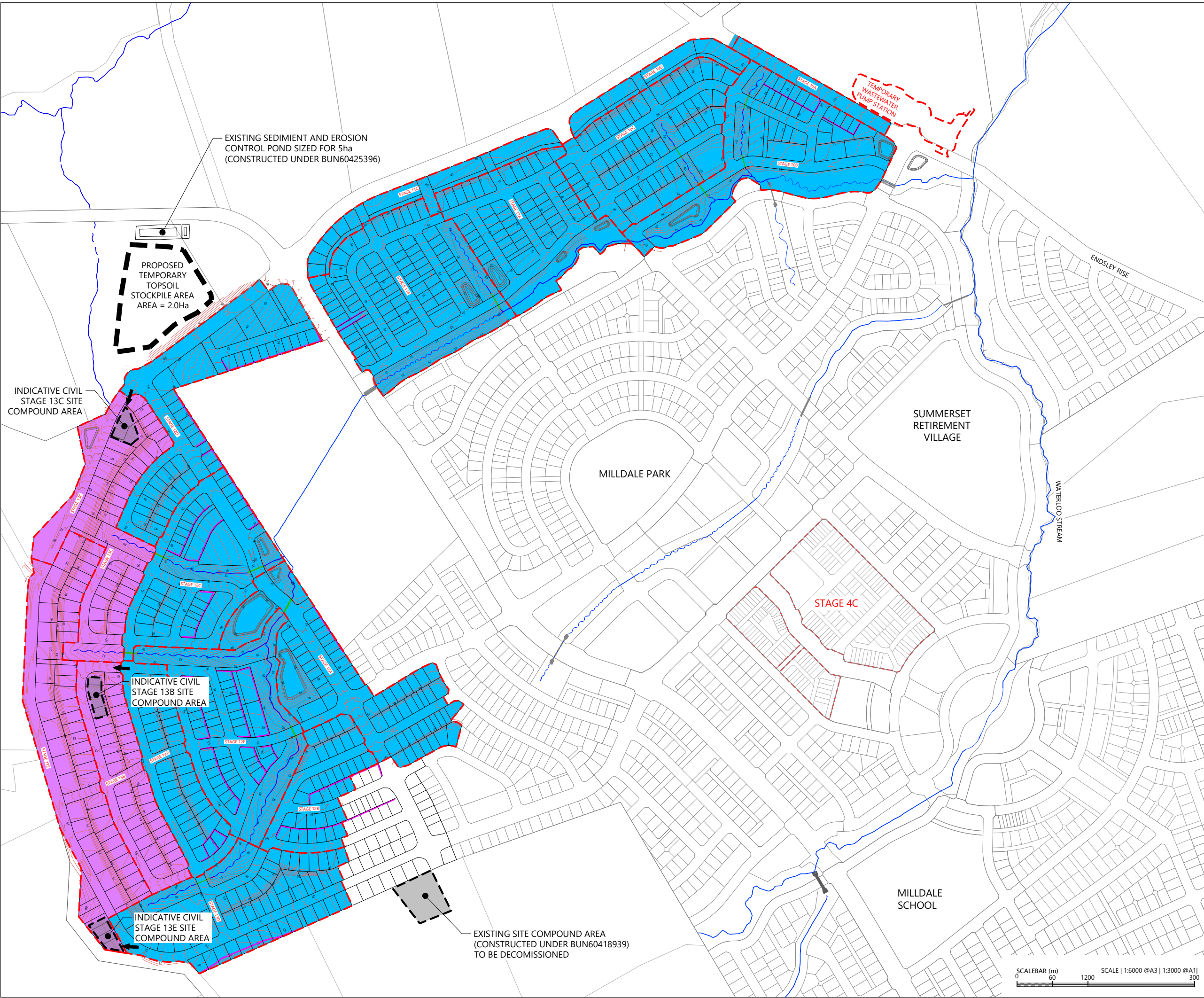

LEGEND:

- EARTHWORKS EXTENTS  
STAGE BOUNDARIES  
LOT BOUNDARIES OF FAST TRACK APPLICATION  
DESIGN CONTOUR (1m)  
STREAM RETAINED AND ENHANCED  
PROPOSED RETAINING WALL
- ACTIVE EARTHWORKS  
COMPLETED EARTHWORKS  
ACTIVE CIVIL WORKS  
COMPLETED STAGES
- INDICATIVE SITE COMPOUND FOR SEASON WORKS  
INDICATIVE STABILISED SITE ACCESS TO COMPOUND

NOTE:

STAGING AND ACTIVE AREAS ARE INDICATIVE ONLY.  
ACTUAL WORKINGS AREAS, STAGING, SITE ACCESS AND COMPOUNDS TO BE DEFINED AND CONFIRMED PRIOR TO EACH WORKS SEASON.

REVISION DETAILS		BY	DATE
1	FOR CONSENT	JW	FEB 2025
2	FOR CONSENT	EY	JULY 2025

SURVEYED	WOODS	SIDWELL ROAD WAINUI AUCKLAND
DESIGNED	WOODS	
DRAWN	TGB	
CHECKED	JW	
APPROVED	JW	



N



MILLDALE  
Connecting Lives & Land

MILLDALE  
FAST TRACK  
STAGES 10 - 13  
INDICATIVE STAGING PLAN  
SEASON 5

STATUS	ISSUED FOR CONSENT	REV
SCALE	1:6000 @ A3	2
COUNCIL	AUCKLAND COUNCIL	
DWG NO	P24-128-00-1505-EW	



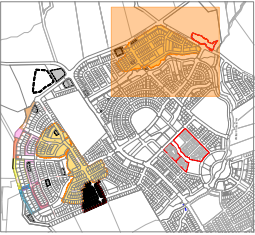
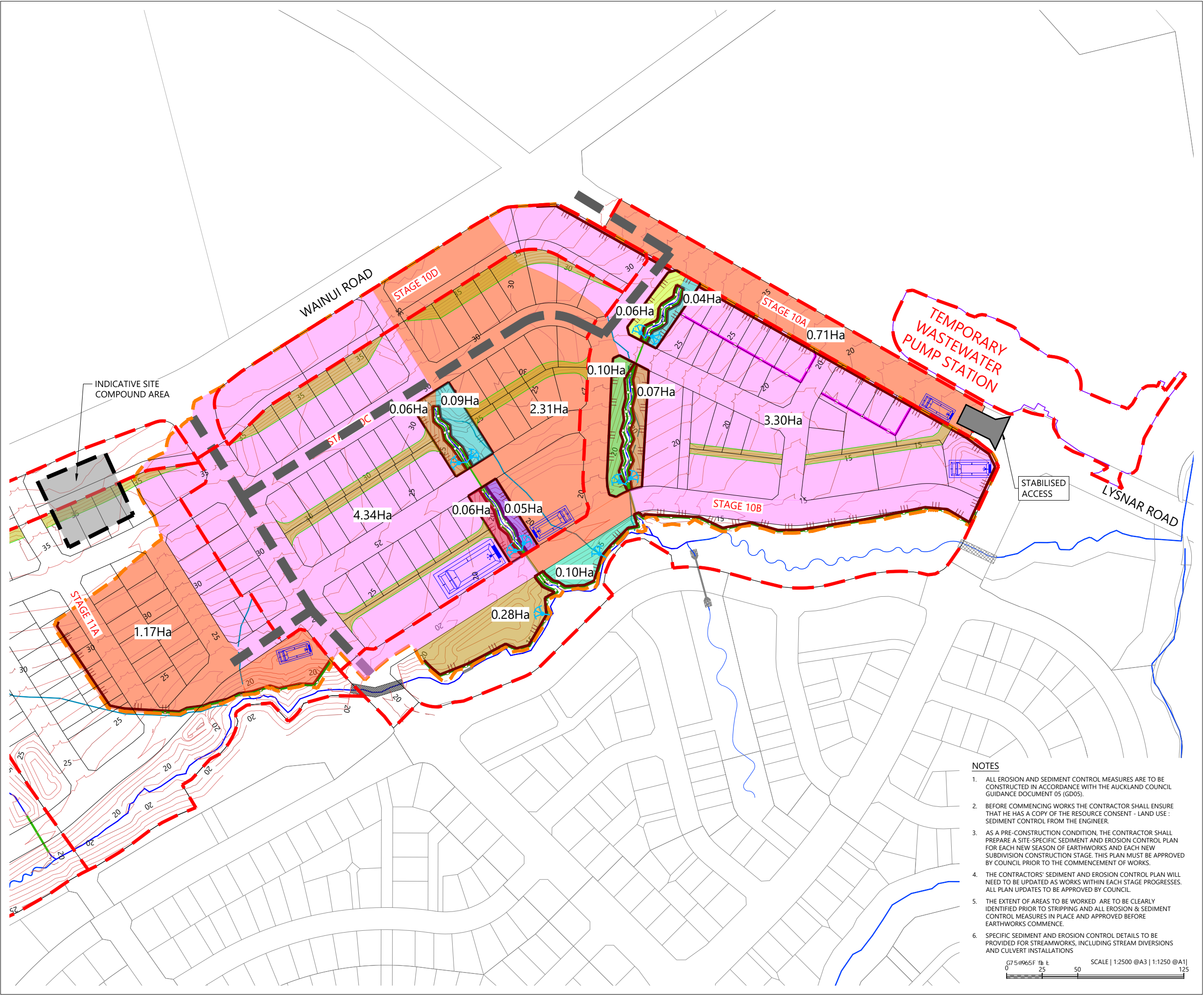

LOCALITY PLAN  
N.T.S



LEGEND:

- ACTIVE EARTHWORKS EXTENT
- FAST TRACK STAGE BOUNDARIES
- FAST TRACK LOT BOUNDARIES
- EXISTING LOT BOUNDARIES
- EXISTING CONTOURS MAJOR & MINOR (1m INTERVAL)
- PROPOSED CONTOURS MAJOR & MINOR (1m INTERVAL)
- DECANT EARTH BUND
- SEDIMENT RETENTION POND
- STREAM RETAINED AND ENHANCED
- PRE-DEVELOPMENT STREAM REMOVED
- SILT FENCE
- SUPER SILT FENCE
- DIRTY WATER BUND
- PROPOSED RETAINING WALL
- PROPOSED RE SLOPE
- HAUL ROAD
- COMPLETED EARTHWORKS AREA
- COMPLETED CIVIL STAGE

REVISION DETAILS		BY	DATE
1	ISSUED FOR INFORMATION	MW	MAR 2025
2	ISSUED FOR CONSENT	EY	JULY 2025

SURVEYED	WOODS	SIDWELL ROAD WAINUI AUCKLAND
DESIGNED	AP	
DRAWN	MW	
CHECKED	AP	
APPROVED	JW	
		WOODS.CO.NZ

MILLDALE  
FAST TRACK  
STAGES 10 - 13  
SEDIMENT AND EROSION  
CONTROL STAGING PLAN  
SEASON 1 - SHEET 1

STATUS	ISSUED FOR CONSENT	REV
SCALE	1:2500 @ A3	2
COUNCIL	AUCKLAND COUNCIL	
DWG NO	P24-128-00-1601-EW	

NOTES

- ALL EROSION AND SEDIMENT CONTROL MEASURES ARE TO BE CONSTRUCTED IN ACCORDANCE WITH THE AUCKLAND COUNCIL GUIDANCE DOCUMENT 05 (GD05).
- BEFORE COMMENCING WORKS THE CONTRACTOR SHALL ENSURE THAT HE HAS A COPY OF THE RESOURCE CONSENT - LAND USE : SEDIMENT CONTROL FROM THE ENGINEER.
- AS A PRE-CONSTRUCTION CONDITION, THE CONTRACTOR SHALL PREPARE A SITE-SPECIFIC SEDIMENT AND EROSION CONTROL PLAN FOR EACH NEW SEASON OF EARTHWORKS AND EACH NEW SUBDIVISION CONSTRUCTION STAGE. THIS PLAN MUST BE APPROVED BY COUNCIL PRIOR TO THE COMMENCEMENT OF WORKS.
- THE CONTRACTORS' SEDIMENT AND EROSION CONTROL PLAN WILL NEED TO BE UPDATED AS WORKS WITHIN EACH STAGE PROGRESSES. ALL PLAN UPDATES TO BE APPROVED BY COUNCIL.
- THE EXTENT OF AREAS TO BE WORKED ARE TO BE CLEARLY IDENTIFIED PRIOR TO STRIPPING AND ALL EROSION & SEDIMENT CONTROL MEASURES IN PLACE AND APPROVED BEFORE EARTHWORKS COMMENCE.
- SPECIFIC SEDIMENT AND EROSION CONTROL DETAILS TO BE PROVIDED FOR STREAMWORKS, INCLUDING STREAM DIVERSIONS AND CULVERT INSTALLATIONS





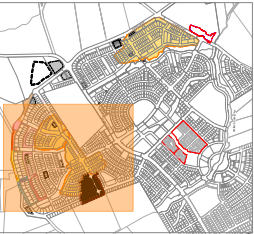
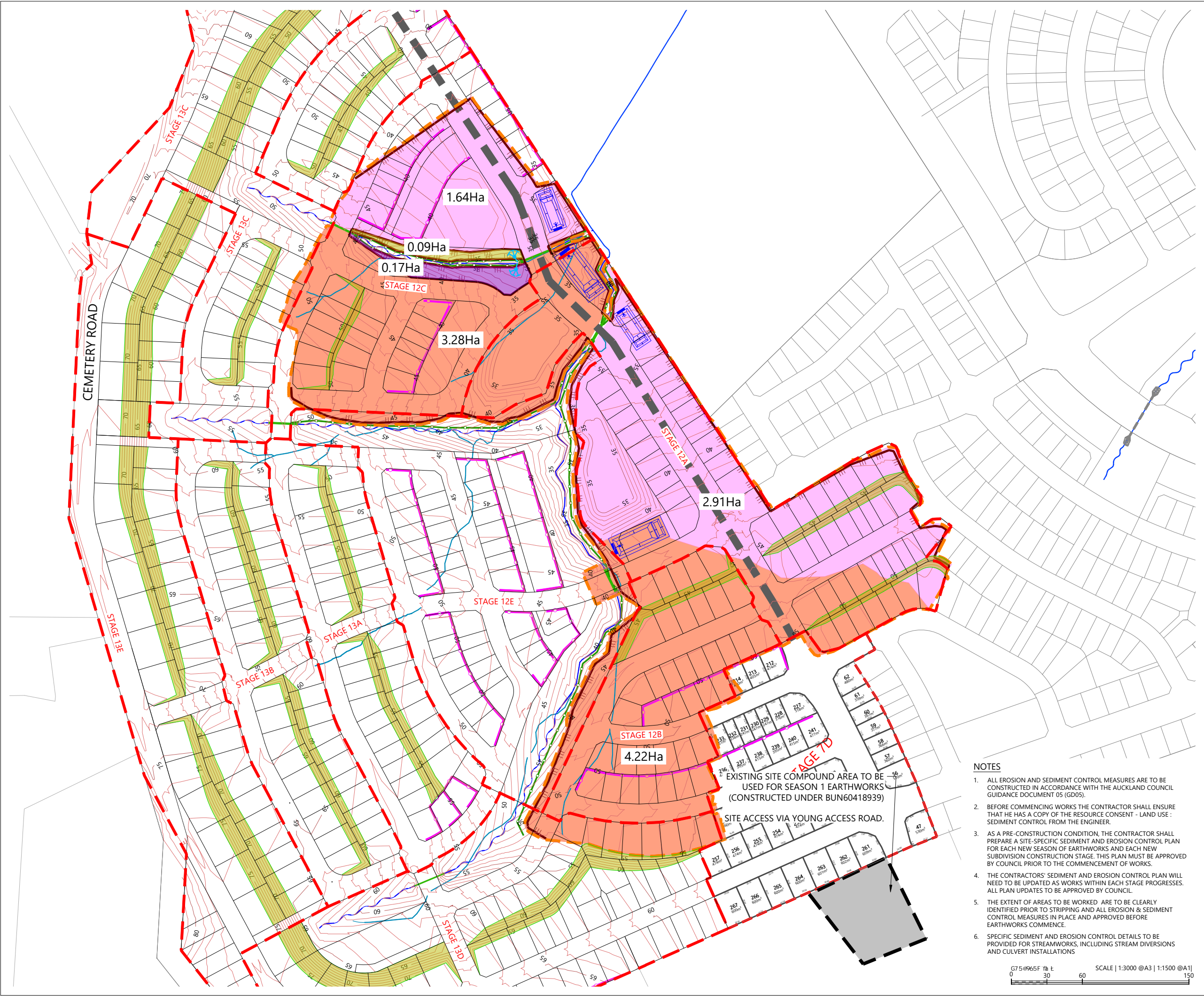

LOCALITY PLAN  
N.T.S



LEGEND:

ACTIVE EARTHWORKS EXTENT	
FAST TRACK STAGE BOUNDARIES	
FAST TRACK LOT BOUNDARIES	
EXISTING LOT BOUNDARIES	
EXISTING CONTOURS MAJOR & MINOR (1m INTERVAL)	
PROPOSED CONTOURS MAJOR & MINOR (1m INTERVAL)	
DECANT EARTH BUND	
SEDIMENT RETENTION POND	
STREAM RETAINED AND ENHANCED	
PRE-DEVELOPMENT STREAM REMOVED	
SILT FENCE	
SUPER SILT FENCE	
DIRTY WATER BUND	
PROPOSED RETAINING WALL	
PROPOSED RE SLOPE	
HAUL ROAD	
COMPLETED EARTHWORKS AREA	
COMPLETED CIVIL STAGE	

REVISION DETAILS	BY	DATE
1 ISSUED FOR INFORMATION	MW	MAR 2025
2 ISSUED FOR CONSENT	EY	JULY 2025

SURVEYED	WOODS	SIDWELL ROAD WAINUI AUCKLAND  WOODS.CO.NZ
DESIGNED	AP	
DRAWN	MW	
CHECKED	AP	
APPROVED	JW	



MILLDALE  
FAST TRACK  
STAGES 10 - 13  
SEDIMENT AND EROSION  
CONTROL STAGING PLAN  
SEASON 1 - SHEET 2

STATUS	ISSUED FOR CONSENT	REV
SCALE	1:3000 @ A3	2
COUNCIL	AUCKLAND COUNCIL	
DWG NO	P24-128-00-1602-EW	

NOTES

- ALL EROSION AND SEDIMENT CONTROL MEASURES ARE TO BE CONSTRUCTED IN ACCORDANCE WITH THE AUCKLAND COUNCIL GUIDANCE DOCUMENT 05 (GD05).
- BEFORE COMMENCING WORKS THE CONTRACTOR SHALL ENSURE THAT HE HAS A COPY OF THE RESOURCE CONSENT - LAND USE : SEDIMENT CONTROL FROM THE ENGINEER.
- AS A PRE-CONSTRUCTION CONDITION, THE CONTRACTOR SHALL PREPARE A SITE-SPECIFIC SEDIMENT AND EROSION CONTROL PLAN FOR EACH NEW SEASON OF EARTHWORKS AND EACH NEW SUBDIVISION CONSTRUCTION STAGE. THIS PLAN MUST BE APPROVED BY COUNCIL PRIOR TO THE COMMENCEMENT OF WORKS.
- THE CONTRACTORS' SEDIMENT AND EROSION CONTROL PLAN WILL NEED TO BE UPDATED AS WORKS WITHIN EACH STAGE PROGRESSES. ALL PLAN UPDATES TO BE APPROVED BY COUNCIL.
- THE EXTENT OF AREAS TO BE WORKED ARE TO BE CLEARLY IDENTIFIED PRIOR TO STRIPPING AND ALL EROSION & SEDIMENT CONTROL MEASURES IN PLACE AND APPROVED BEFORE EARTHWORKS COMMENCE.
- SPECIFIC SEDIMENT AND EROSION CONTROL DETAILS TO BE PROVIDED FOR STREAMWORKS, INCLUDING STREAM DIVERSIONS AND CULVERT INSTALLATIONS

G75 @ 965 Fb L  
0 30 60 150  
SCALE | 1:3000 @A3 | 1:1500 @A1



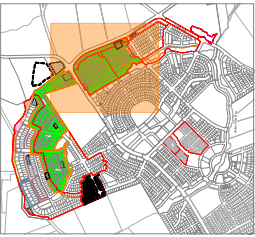
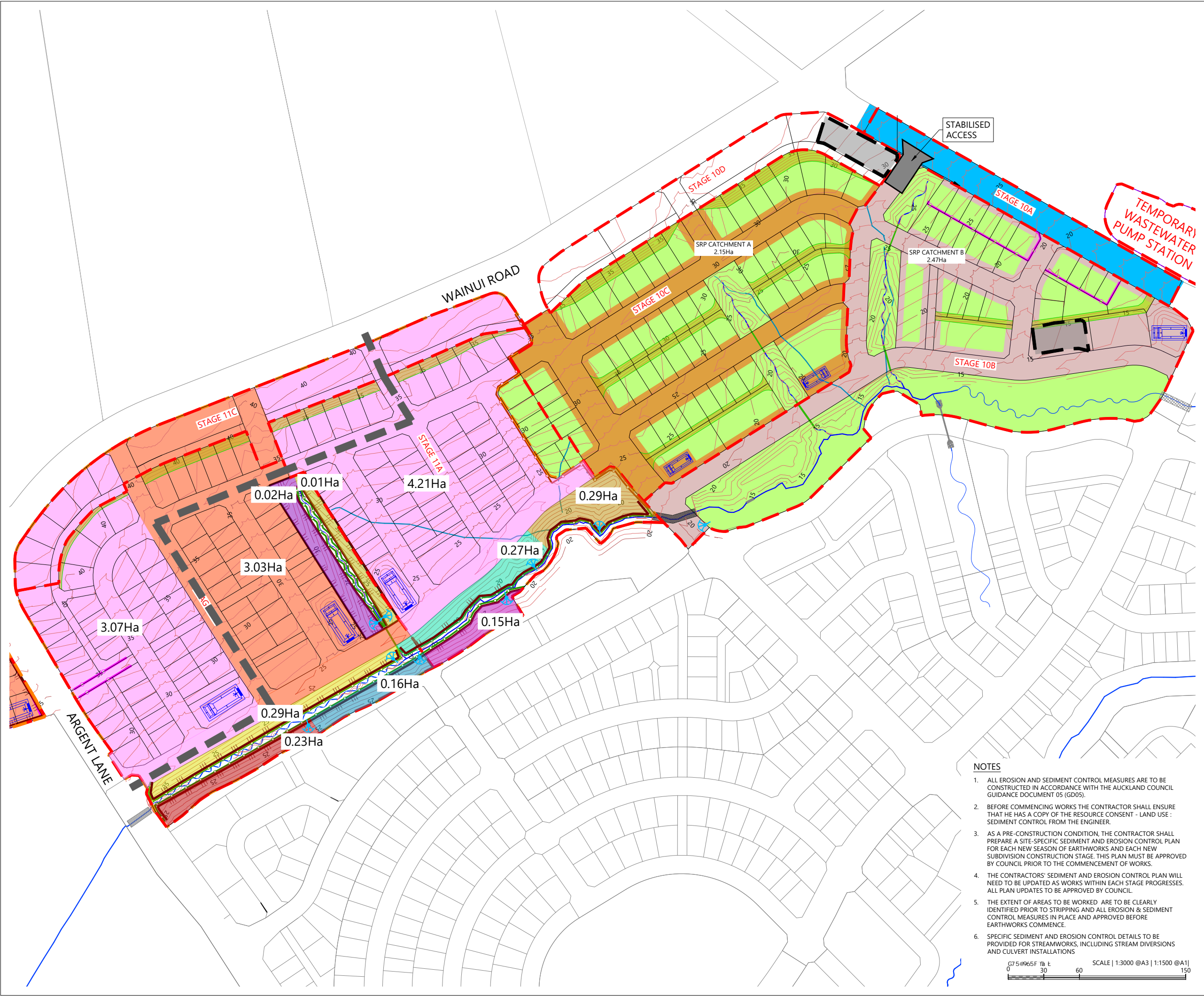

LOCALITY PLAN  
N.T.S



LEGEND:

- ACTIVE EARTHWORKS EXTENT
- FAST TRACK STAGE BOUNDARIES
- FAST TRACK LOT BOUNDARIES
- EXISTING LOT BOUNDARIES
- EXISTING CONTOURS MAJOR & MINOR (1m INTERVAL)
- PROPOSED CONTOURS MAJOR & MINOR (1m INTERVAL)
- DECANT EARTH BUND
- SEDIMENT RETENTION POND
- STREAM RETAINED AND ENHANCED
- PRE-DEVELOPMENT STREAM REMOVED
- SILT FENCE
- SUPER SILT FENCE
- DIRTY WATER BUND
- PROPOSED RETAINING WALL
- PROPOSED RE SLOPE
- HAUL ROAD
- COMPLETED EARTHWORKS AREA
- COMPLETED CIVIL STAGE

REVISION DETAILS		BY	DATE
1	ISSUED FOR INFORMATION	MW	MAR 2025
2	ISSUED FOR CONSENT	EY	JULY 2025

SURVEYED	WOODS	SIDWELL ROAD WAINUI AUCKLAND
DESIGNED	AP	
DRAWN	MW	
CHECKED	AP	
APPROVED	JW	
		WOODS.CO.NZ



MILLDALE  
FAST TRACK  
STAGES 10 - 13  
SEDIMENT AND EROSION  
CONTROL STAGING PLAN  
SEASON 2 - SHEET 1

STATUS	ISSUED FOR CONSENT	REV
SCALE	1:3000 @ A3	2
COUNCIL	AUCKLAND COUNCIL	
DWG NO	P24-128-00-1603-EW	

NOTES

- ALL EROSION AND SEDIMENT CONTROL MEASURES ARE TO BE CONSTRUCTED IN ACCORDANCE WITH THE AUCKLAND COUNCIL GUIDANCE DOCUMENT 05 (GD05).
- BEFORE COMMENCING WORKS THE CONTRACTOR SHALL ENSURE THAT HE HAS A COPY OF THE RESOURCE CONSENT - LAND USE : SEDIMENT CONTROL FROM THE ENGINEER.
- AS A PRE-CONSTRUCTION CONDITION, THE CONTRACTOR SHALL PREPARE A SITE-SPECIFIC SEDIMENT AND EROSION CONTROL PLAN FOR EACH NEW SEASON OF EARTHWORKS AND EACH NEW SUBDIVISION CONSTRUCTION STAGE. THIS PLAN MUST BE APPROVED BY COUNCIL PRIOR TO THE COMMENCEMENT OF WORKS.
- THE CONTRACTORS' SEDIMENT AND EROSION CONTROL PLAN WILL NEED TO BE UPDATED AS WORKS WITHIN EACH STAGE PROGRESSES. ALL PLAN UPDATES TO BE APPROVED BY COUNCIL.
- THE EXTENT OF AREAS TO BE WORKED ARE TO BE CLEARLY IDENTIFIED PRIOR TO STRIPPING AND ALL EROSION & SEDIMENT CONTROL MEASURES IN PLACE AND APPROVED BEFORE EARTHWORKS COMMENCE.
- SPECIFIC SEDIMENT AND EROSION CONTROL DETAILS TO BE PROVIDED FOR STREAMWORKS, INCLUDING STREAM DIVERSIONS AND CULVERT INSTALLATIONS





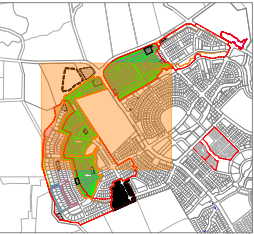
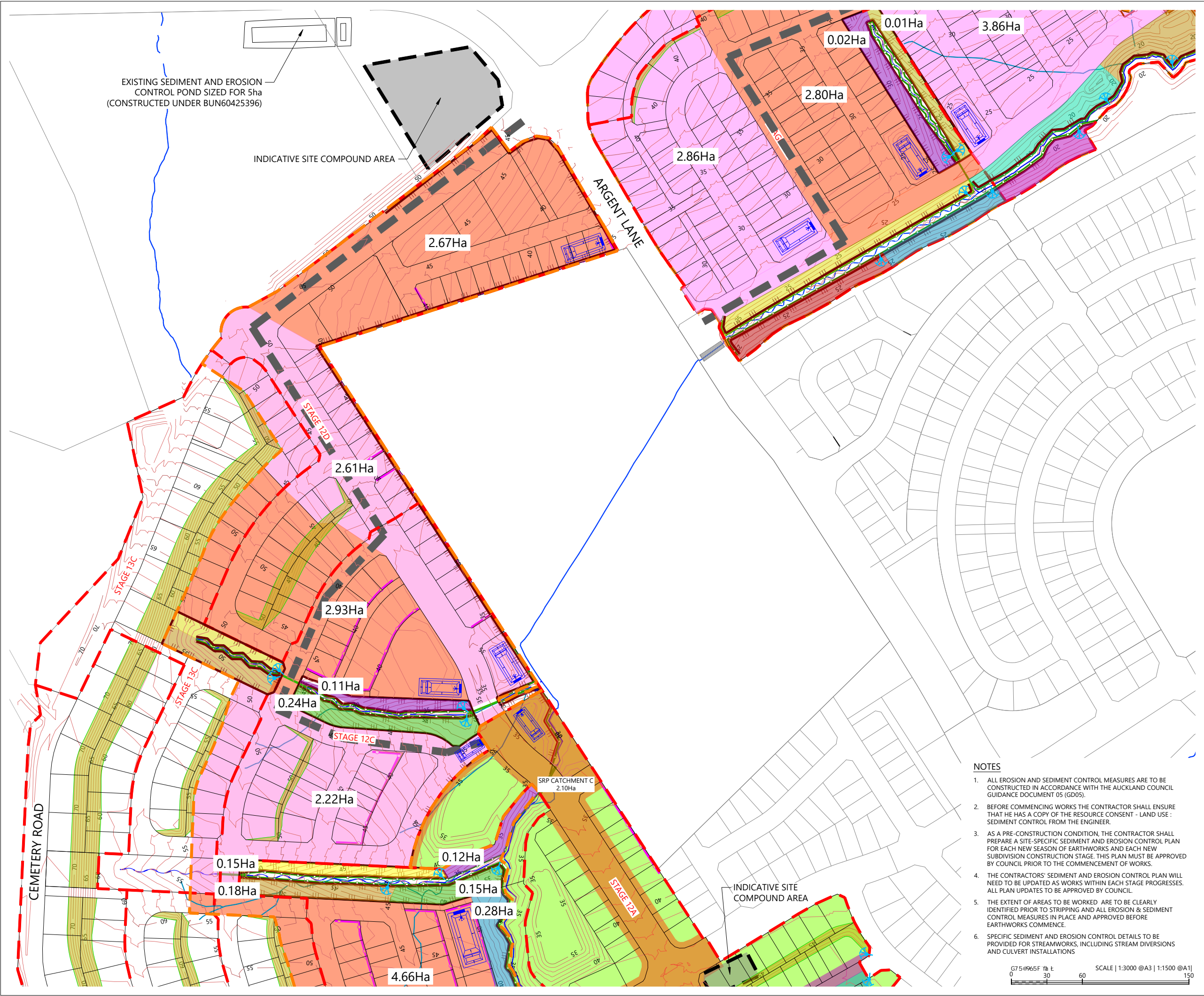

LEGEND:

ACTIVE EARTHWORKS EXTENT	
FAST TRACK STAGE BOUNDARIES	
FAST TRACK LOT BOUNDARIES	
EXISTING LOT BOUNDARIES	
EXISTING CONTOURS MAJOR & MINOR (1m INTERVAL)	
PROPOSED CONTOURS MAJOR & MINOR (1m INTERVAL)	
DECANT EARTH BUND	
SEDIMENT RETENTION POND	
STREAM RETAINED AND ENHANCED	
PRE-DEVELOPMENT STREAM REMOVED	
SILT FENCE	
SUPER SILT FENCE	
DIRTY WATER BUND	
PROPOSED RETAINING WALL	
PROPOSED RE SLOPE	
HAUL ROAD	
COMPLETED EARTHWORKS AREA	
COMPLETED CIVIL STAGE	

REVISION DETAILS		BY	DATE
1	ISSUED FOR INFORMATION	MW	MAR 2025
2	ISSUED FOR CONSENT	EY	JULY 2025

SURVEYED	WOODS	SIDWELL ROAD WAINUI AUCKLAND  WOODS.CO.NZ
DESIGNED	AP	
DRAWN	MW	
CHECKED	AP	
APPROVED	JW	



MILLDALE  
FAST TRACK  
STAGES 10 - 13  
SEDIMENT AND EROSION  
CONTROL STAGING PLAN  
SEASON 2 - SHEET 2

STATUS	ISSUED FOR CONSENT	REV
SCALE	1:3000 @ A3	2
COUNCIL	AUCKLAND COUNCIL	
DWG NO	P24-128-00-1604-EW	

NOTES

- ALL EROSION AND SEDIMENT CONTROL MEASURES ARE TO BE CONSTRUCTED IN ACCORDANCE WITH THE AUCKLAND COUNCIL GUIDANCE DOCUMENT 05 (GD05).
- BEFORE COMMENCING WORKS THE CONTRACTOR SHALL ENSURE THAT HE HAS A COPY OF THE RESOURCE CONSENT - LAND USE : SEDIMENT CONTROL FROM THE ENGINEER.
- AS A PRE-CONSTRUCTION CONDITION, THE CONTRACTOR SHALL PREPARE A SITE-SPECIFIC SEDIMENT AND EROSION CONTROL PLAN FOR EACH NEW SEASON OF EARTHWORKS AND EACH NEW SUBDIVISION CONSTRUCTION STAGE. THIS PLAN MUST BE APPROVED BY COUNCIL PRIOR TO THE COMMENCEMENT OF WORKS.
- THE CONTRACTORS' SEDIMENT AND EROSION CONTROL PLAN WILL NEED TO BE UPDATED AS WORKS WITHIN EACH STAGE PROGRESSES. ALL PLAN UPDATES TO BE APPROVED BY COUNCIL.
- THE EXTENT OF AREAS TO BE WORKED ARE TO BE CLEARLY IDENTIFIED PRIOR TO STRIPPING AND ALL EROSION & SEDIMENT CONTROL MEASURES IN PLACE AND APPROVED BEFORE EARTHWORKS COMMENCE.
- SPECIFIC SEDIMENT AND EROSION CONTROL DETAILS TO BE PROVIDED FOR STREAMWORKS, INCLUDING STREAM DIVERSIONS AND CULVERT INSTALLATIONS





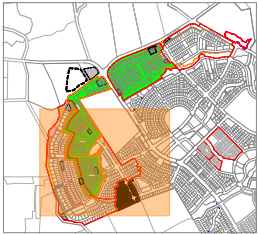
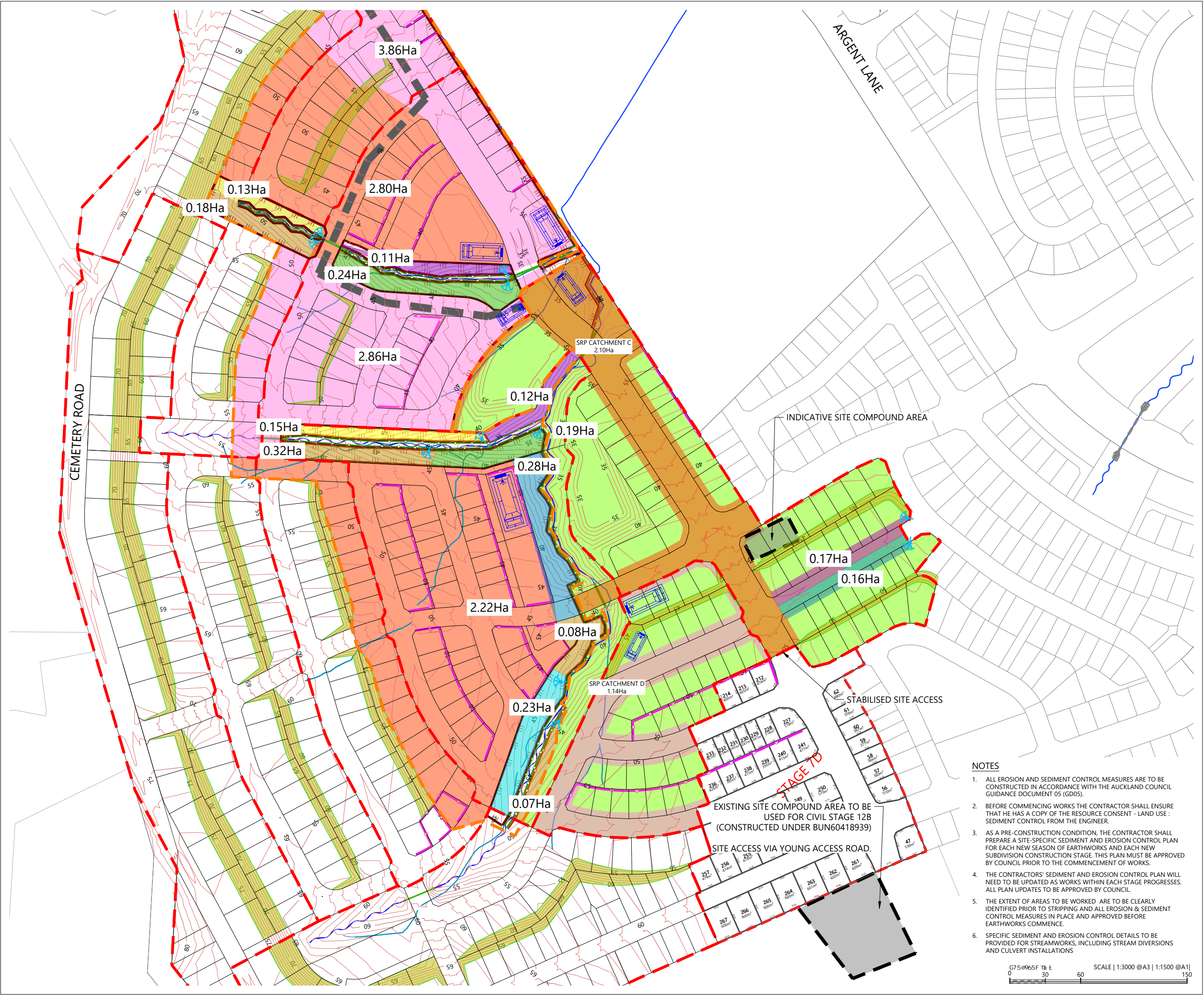

LOCALITY PLAN  
N.T.S



LEGEND:

- ACTIVE EARTHWORKS EXTENT
- FAST TRACK STAGE BOUNDARIES
- FAST TRACK LOT BOUNDARIES
- EXISTING LOT BOUNDARIES
- EXISTING CONTOURS MAJOR & MINOR (1m INTERVAL)
- PROPOSED CONTOURS MAJOR & MINOR (1m INTERVAL)
- DECANT EARTH BUND
- SEDIMENT RETENTION POND
- STREAM RETAINED AND ENHANCED
- PRE-DEVELOPMENT STREAM REMOVED
- SILT FENCE
- SUPER SILT FENCE
- DIRTY WATER BUND
- PROPOSED RETAINING WALL
- PROPOSED RE SLOPE
- HAUL ROAD
- COMPLETED EARTHWORKS AREA
- COMPLETED CIVIL STAGE

REVISION DETAILS		BY	DATE
1	ISSUED FOR INFORMATION	MW	MAR 2025
2	ISSUED FOR CONSENT	EY	JULY 2025

SURVEYED	WOODS	SIDWELL ROAD WAINUI AUCKLAND  WOODS.CO.NZ
DESIGNED	AP	
DRAWN	MW	
CHECKED	AP	
APPROVED	JW	

MILLDALE  
FAST TRACK  
STAGES 10 - 13  
SEDIMENT AND EROSION  
CONTROL STAGING PLAN  
SEASON 2 - SHEET 3

STATUS	ISSUED FOR CONSENT	REV
SCALE	1:3000 @ A3	2
COUNCIL	AUCKLAND COUNCIL	
DWG NO	P24-128-00-1605-EW	

NOTES

- ALL EROSION AND SEDIMENT CONTROL MEASURES ARE TO BE CONSTRUCTED IN ACCORDANCE WITH THE AUCKLAND COUNCIL GUIDANCE DOCUMENT 05 (GD05).
- BEFORE COMMENCING WORKS THE CONTRACTOR SHALL ENSURE THAT HE HAS A COPY OF THE RESOURCE CONSENT - LAND USE: SEDIMENT CONTROL FROM THE ENGINEER.
- AS A PRE-CONSTRUCTION CONDITION, THE CONTRACTOR SHALL PREPARE A SITE-SPECIFIC SEDIMENT AND EROSION CONTROL PLAN FOR EACH NEW SEASON OF EARTHWORKS AND EACH NEW SUBDIVISION CONSTRUCTION STAGE. THIS PLAN MUST BE APPROVED BY COUNCIL PRIOR TO THE COMMENCEMENT OF WORKS.
- THE CONTRACTORS' SEDIMENT AND EROSION CONTROL PLAN WILL NEED TO BE UPDATED AS WORKS WITHIN EACH STAGE PROGRESSES. ALL PLAN UPDATES TO BE APPROVED BY COUNCIL.
- THE EXTENT OF AREAS TO BE WORKED ARE TO BE CLEARLY IDENTIFIED PRIOR TO STRIPPING AND ALL EROSION & SEDIMENT CONTROL MEASURES IN PLACE AND APPROVED BEFORE EARTHWORKS COMMENCE.
- SPECIFIC SEDIMENT AND EROSION CONTROL DETAILS TO BE PROVIDED FOR STREAMWORKS, INCLUDING STREAM DIVERSIONS AND CULVERT INSTALLATIONS





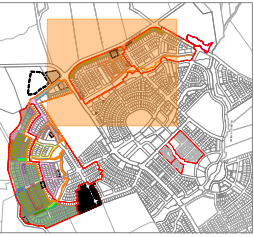
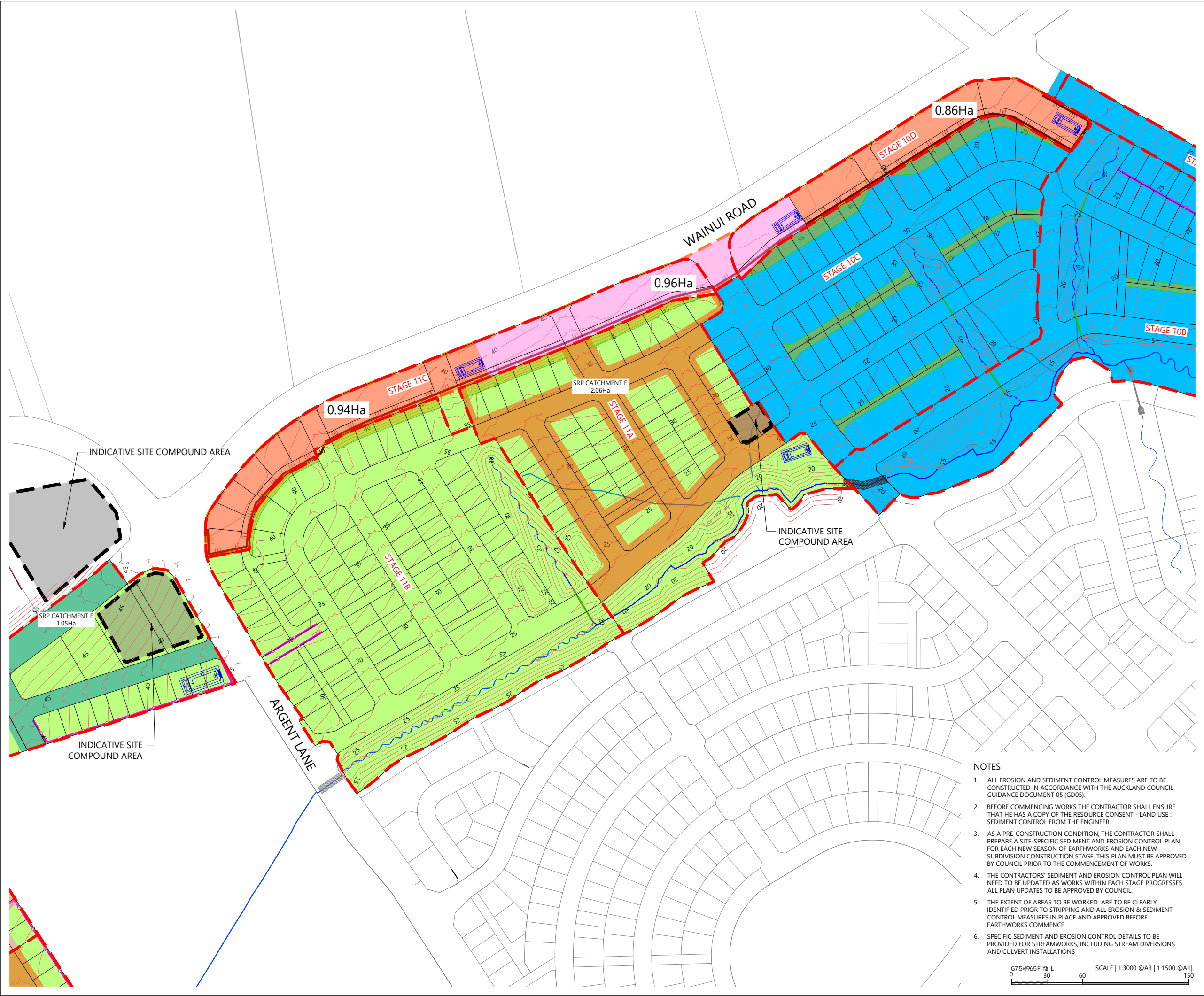

LOCALITY PLAN  
N.T.S



LEGEND:

- ACTIVE EARTHWORKS EXTENT
- FAST TRACK STAGE BOUNDARIES
- FAST TRACK LOT BOUNDARIES
- EXISTING LOT BOUNDARIES
- EXISTING CONTOURS MAJOR & MINOR (1m INTERVAL)
- PROPOSED CONTOURS MAJOR & MINOR (1m INTERVAL)
- DECANT EARTH BUND
- SEDIMENT RETENTION POND
- STREAM RETAINED AND ENHANCED
- PRE-DEVELOPMENT STREAM REMOVED
- SILT FENCE
- SUPER SILT FENCE
- DIRTY WATER BUND
- PROPOSED RETAINING WALL
- PROPOSED RE SLOPE
- HAUL ROAD
- COMPLETED EARTHWORKS AREA
- COMPLETED CIVIL STAGE

REVISION DETAILS		BY	DATE
1	ISSUED FOR INFORMATION	MW	MAR 2025
2	ISSUED FOR CONSENT	EY	JULY 2025

SURVEYED	WOODS	SIDWELL ROAD WAINUI AUCKLAND
DESIGNED	AP	
DRAWN	MW	
CHECKED	AP	
APPROVED	JW	
		WOODS.CO.NZ



MILLDALE  
FAST TRACK  
STAGES 10 - 13  
SEDIMENT AND EROSION  
CONTROL STAGING PLAN  
SEASON 3 - SHEET 1

STATUS	ISSUED FOR CONSENT	REV
SCALE	1:3000 @ A3	2
COUNCIL	AUCKLAND COUNCIL	
DWG NO	P24-128-00-1606-EW	

NOTES

- ALL EROSION AND SEDIMENT CONTROL MEASURES ARE TO BE CONSTRUCTED IN ACCORDANCE WITH THE AUCKLAND COUNCIL GUIDANCE DOCUMENT 05 (GD05).
- BEFORE COMMENCING WORKS THE CONTRACTOR SHALL ENSURE THAT HE HAS A COPY OF THE RESOURCE CONSENT - LAND USE : SEDIMENT CONTROL FROM THE ENGINEER.
- AS A PRE-CONSTRUCTION CONDITION, THE CONTRACTOR SHALL PREPARE A SITE-SPECIFIC SEDIMENT AND EROSION CONTROL PLAN FOR EACH NEW SEASON OF EARTHWORKS AND EACH NEW SUBDIVISION CONSTRUCTION STAGE. THIS PLAN MUST BE APPROVED BY COUNCIL PRIOR TO THE COMMENCEMENT OF WORKS.
- THE CONTRACTORS' SEDIMENT AND EROSION CONTROL PLAN WILL NEED TO BE UPDATED AS WORKS WITHIN EACH STAGE PROGRESSES. ALL PLAN UPDATES TO BE APPROVED BY COUNCIL.
- THE EXTENT OF AREAS TO BE WORKED ARE TO BE CLEARLY IDENTIFIED PRIOR TO STRIPPING AND ALL EROSION & SEDIMENT CONTROL MEASURES IN PLACE AND APPROVED BEFORE EARTHWORKS COMMENCE.
- SPECIFIC SEDIMENT AND EROSION CONTROL DETAILS TO BE PROVIDED FOR STREAMWORKS, INCLUDING STREAM DIVERSIONS AND CULVERT INSTALLATIONS





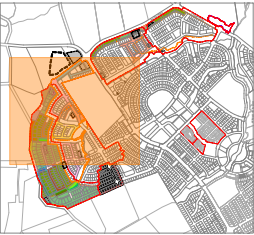
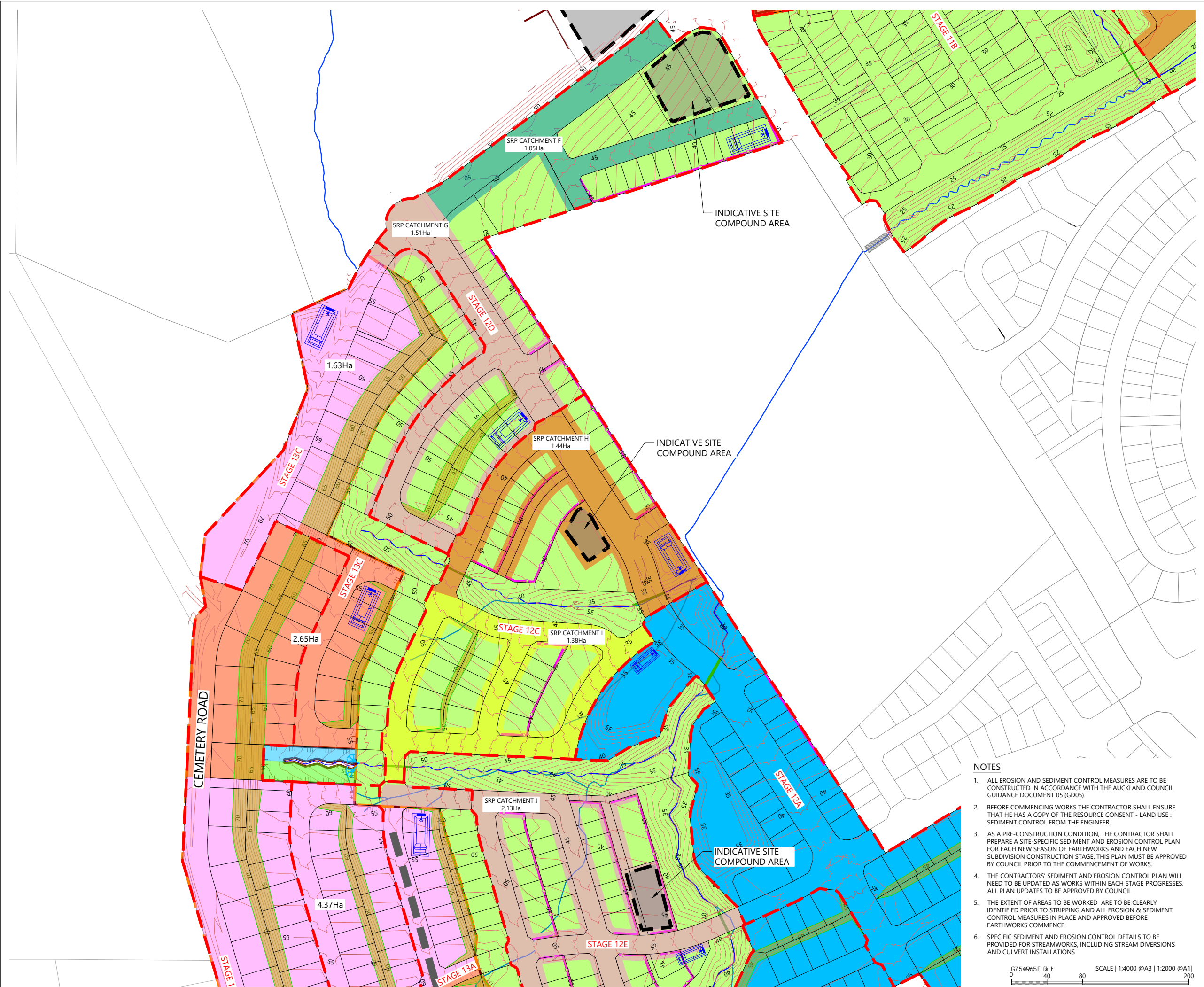

LOCALITY PLAN  
N.T.S



LEGEND:

ACTIVE EARTHWORKS EXTENT	
FAST TRACK STAGE BOUNDARIES	
FAST TRACK LOT BOUNDARIES	
EXISTING LOT BOUNDARIES	
EXISTING CONTOURS MAJOR & MINOR (1m INTERVAL)	
PROPOSED CONTOURS MAJOR & MINOR (1m INTERVAL)	
DECANT EARTH BUND	
SEDIMENT RETENTION POND	
STREAM RETAINED AND ENHANCED	
PRE-DEVELOPMENT STREAM REMOVED	
SILT FENCE	
SUPER SILT FENCE	
DIRTY WATER BUND	
PROPOSED RETAINING WALL	
PROPOSED RE SLOPE	
HAUL ROAD	
COMPLETED EARTHWORKS AREA	
COMPLETED CIVIL STAGE	

REVISION DETAILS		BY	DATE
1	ISSUED FOR INFORMATION	MW	MAR 2025
2	ISSUED FOR CONSENT	EY	JULY 2025

SURVEYED	WOODS	SIDWELL ROAD WAINUI AUCKLAND
DESIGNED	AP	
DRAWN	MW	
CHECKED	AP	
APPROVED	JW	
		WOODS.CO.NZ



MILLDALE  
FAST TRACK  
STAGES 10 - 13  
SEDIMENT AND EROSION  
CONTROL STAGING PLAN  
SEASON 3 - SHEET 2

STATUS	ISSUED FOR CONSENT	REV
SCALE	1:3000 @ A3	2
COUNCIL	AUCKLAND COUNCIL	
DWG NO	P24-128-00-1607-EW	

NOTES

- ALL EROSION AND SEDIMENT CONTROL MEASURES ARE TO BE CONSTRUCTED IN ACCORDANCE WITH THE AUCKLAND COUNCIL GUIDANCE DOCUMENT 05 (GD05).
- BEFORE COMMENCING WORKS THE CONTRACTOR SHALL ENSURE THAT HE HAS A COPY OF THE RESOURCE CONSENT - LAND USE : SEDIMENT CONTROL FROM THE ENGINEER.
- AS A PRE-CONSTRUCTION CONDITION, THE CONTRACTOR SHALL PREPARE A SITE-SPECIFIC SEDIMENT AND EROSION CONTROL PLAN FOR EACH NEW SEASON OF EARTHWORKS AND EACH NEW SUBDIVISION CONSTRUCTION STAGE. THIS PLAN MUST BE APPROVED BY COUNCIL PRIOR TO THE COMMENCEMENT OF WORKS.
- THE CONTRACTORS' SEDIMENT AND EROSION CONTROL PLAN WILL NEED TO BE UPDATED AS WORKS WITHIN EACH STAGE PROGRESSES. ALL PLAN UPDATES TO BE APPROVED BY COUNCIL.
- THE EXTENT OF AREAS TO BE WORKED ARE TO BE CLEARLY IDENTIFIED PRIOR TO STRIPPING AND ALL EROSION & SEDIMENT CONTROL MEASURES IN PLACE AND APPROVED BEFORE EARTHWORKS COMMENCE.
- SPECIFIC SEDIMENT AND EROSION CONTROL DETAILS TO BE PROVIDED FOR STREAMWORKS, INCLUDING STREAM DIVERSIONS AND CULVERT INSTALLATIONS





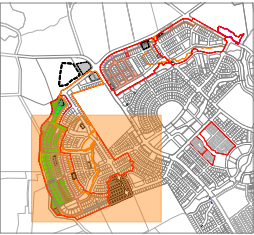
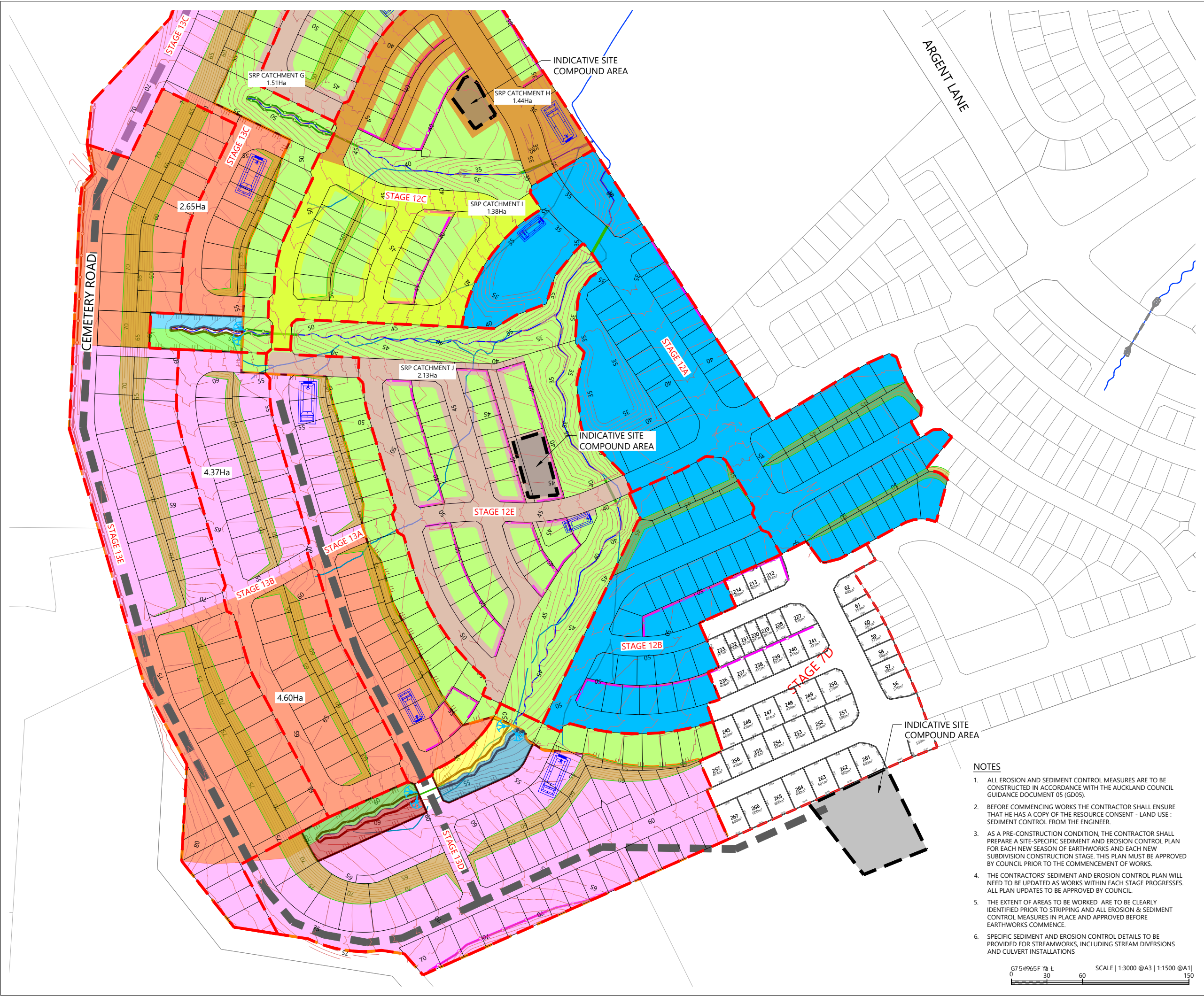

LOCALITY PLAN  
N.T.S



LEGEND:

- ACTIVE EARTHWORKS EXTENT
- FAST TRACK STAGE BOUNDARIES
- FAST TRACK LOT BOUNDARIES
- EXISTING LOT BOUNDARIES
- EXISTING CONTOURS MAJOR & MINOR (1m INTERVAL)
- PROPOSED CONTOURS MAJOR & MINOR (1m INTERVAL)
- DECANT EARTH BUND
- SEDIMENT RETENTION POND
- STREAM RETAINED AND ENHANCED
- PRE-DEVELOPMENT STREAM REMOVED
- SILT FENCE
- SUPER SILT FENCE
- DIRTY WATER BUND
- PROPOSED RETAINING WALL
- PROPOSED RE SLOPE
- HAUL ROAD
- COMPLETED EARTHWORKS AREA
- COMPLETED CIVIL STAGE

REVISION DETAILS		BY	DATE
1	ISSUED FOR INFORMATION	MW	MAR 2025
2	ISSUED FOR CONSENT	EY	JULY 2025

SURVEYED	WOODS	SIDWELL ROAD WAINUI AUCKLAND
DESIGNED	AP	
DRAWN	MW	
CHECKED	AP	
APPROVED	JW	
		WOODS.CO.NZ



MILLDALE  
FAST TRACK  
STAGES 10 - 13  
SEDIMENT AND EROSION  
CONTROL STAGING PLAN  
SEASON 3 - SHEET 3

STATUS	ISSUED FOR CONSENT	REV
SCALE	1:3000 @ A3	2
COUNCIL	AUCKLAND COUNCIL	
DWG NO	P24-128-00-1608-EW	

NOTES

- ALL EROSION AND SEDIMENT CONTROL MEASURES ARE TO BE CONSTRUCTED IN ACCORDANCE WITH THE AUCKLAND COUNCIL GUIDANCE DOCUMENT 05 (GD05).
- BEFORE COMMENCING WORKS THE CONTRACTOR SHALL ENSURE THAT HE HAS A COPY OF THE RESOURCE CONSENT - LAND USE : SEDIMENT CONTROL FROM THE ENGINEER.
- AS A PRE-CONSTRUCTION CONDITION, THE CONTRACTOR SHALL PREPARE A SITE-SPECIFIC SEDIMENT AND EROSION CONTROL PLAN FOR EACH NEW SEASON OF EARTHWORKS AND EACH NEW SUBDIVISION CONSTRUCTION STAGE. THIS PLAN MUST BE APPROVED BY COUNCIL PRIOR TO THE COMMENCEMENT OF WORKS.
- THE CONTRACTORS' SEDIMENT AND EROSION CONTROL PLAN WILL NEED TO BE UPDATED AS WORKS WITHIN EACH STAGE PROGRESSES. ALL PLAN UPDATES TO BE APPROVED BY COUNCIL.
- THE EXTENT OF AREAS TO BE WORKED ARE TO BE CLEARLY IDENTIFIED PRIOR TO STRIPPING AND ALL EROSION & SEDIMENT CONTROL MEASURES IN PLACE AND APPROVED BEFORE EARTHWORKS COMMENCE.
- SPECIFIC SEDIMENT AND EROSION CONTROL DETAILS TO BE PROVIDED FOR STREAMWORKS, INCLUDING STREAM DIVERSIONS AND CULVERT INSTALLATIONS





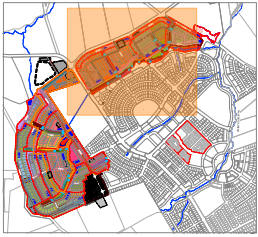
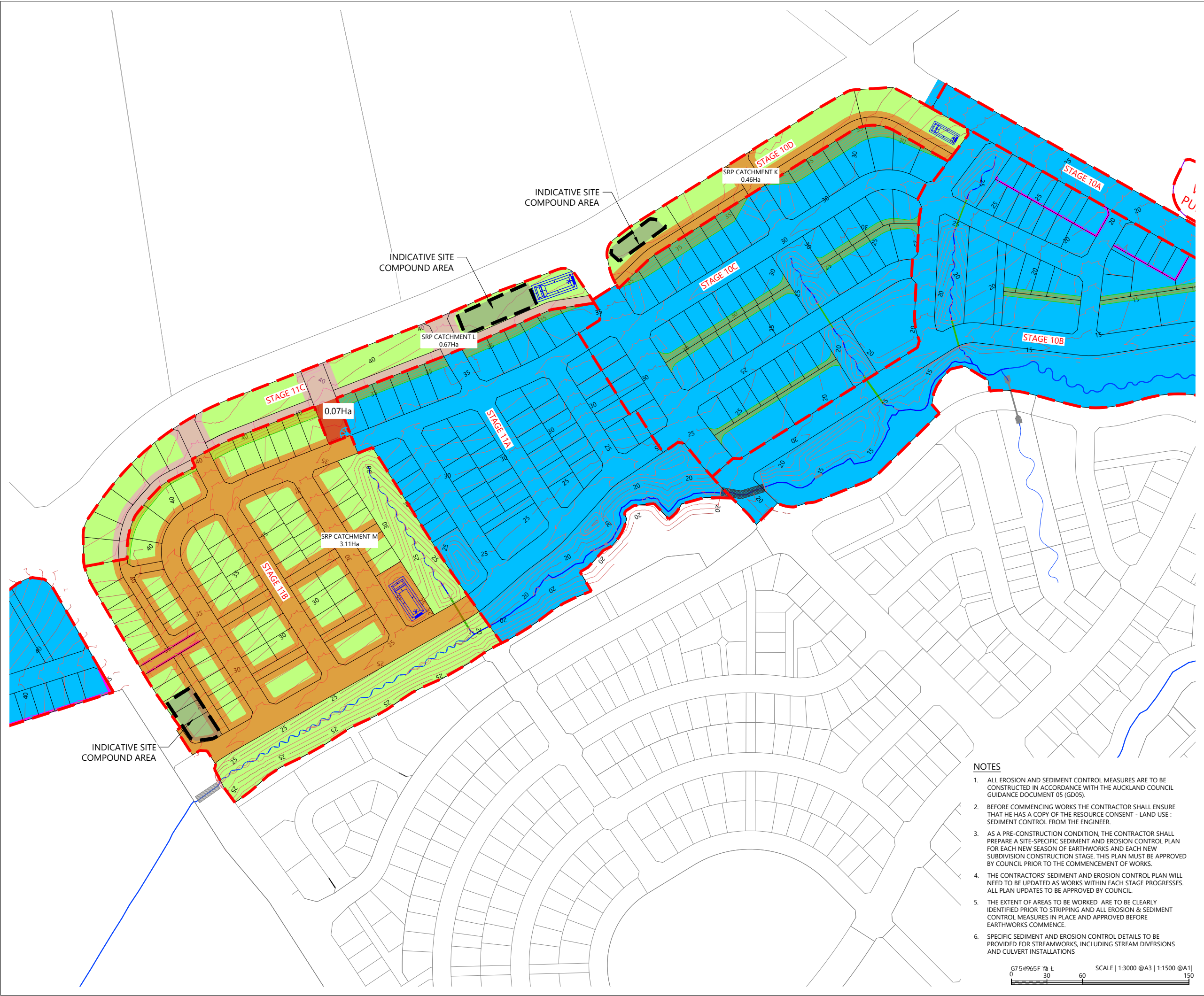

LOCALITY PLAN  
N.T.S



LEGEND:

ACTIVE EARTHWORKS EXTENT	
FAST TRACK STAGE BOUNDARIES	
FAST TRACK LOT BOUNDARIES	
EXISTING LOT BOUNDARIES	
EXISTING CONTOURS MAJOR & MINOR (1m INTERVAL)	
PROPOSED CONTOURS MAJOR & MINOR (1m INTERVAL)	
DECANT EARTH BUND	
SEDIMENT RETENTION POND	
STREAM RETAINED AND ENHANCED	
PRE-DEVELOPMENT STREAM REMOVED	
SILT FENCE	
SUPER SILT FENCE	
DIRTY WATER BUND	
PROPOSED RETAINING WALL	
PROPOSED RE SLOPE	
HAUL ROAD	
COMPLETED EARTHWORKS AREA	
COMPLETED CIVIL STAGE	

REVISION DETAILS		BY	DATE
1	ISSUED FOR INFORMATION	MW	MAR 2025
2	ISSUED FOR CONSENT	EY	JULY 2025

SURVEYED	WOODS	SIDWELL ROAD WAINUI AUCKLAND
DESIGNED	AP	
DRAWN	MW	
CHECKED	AP	
APPROVED	JW	
		WOODS.CO.NZ



MILLDALE  
FAST TRACK  
STAGES 10 - 13  
SEDIMENT AND EROSION  
CONTROL STAGING PLAN  
SEASON 4 - SHEET 1

STATUS	ISSUED FOR CONSENT	REV
SCALE	1:3000 @ A3	2
COUNCIL	AUCKLAND COUNCIL	
DWG NO	P24-128-00-1609-EW	

NOTES

- ALL EROSION AND SEDIMENT CONTROL MEASURES ARE TO BE CONSTRUCTED IN ACCORDANCE WITH THE AUCKLAND COUNCIL GUIDANCE DOCUMENT 05 (GD05).
- BEFORE COMMENCING WORKS THE CONTRACTOR SHALL ENSURE THAT HE HAS A COPY OF THE RESOURCE CONSENT - LAND USE : SEDIMENT CONTROL FROM THE ENGINEER.
- AS A PRE-CONSTRUCTION CONDITION, THE CONTRACTOR SHALL PREPARE A SITE-SPECIFIC SEDIMENT AND EROSION CONTROL PLAN FOR EACH NEW SEASON OF EARTHWORKS AND EACH NEW SUBDIVISION CONSTRUCTION STAGE. THIS PLAN MUST BE APPROVED BY COUNCIL PRIOR TO THE COMMENCEMENT OF WORKS.
- THE CONTRACTORS' SEDIMENT AND EROSION CONTROL PLAN WILL NEED TO BE UPDATED AS WORKS WITHIN EACH STAGE PROGRESSES. ALL PLAN UPDATES TO BE APPROVED BY COUNCIL.
- THE EXTENT OF AREAS TO BE WORKED ARE TO BE CLEARLY IDENTIFIED PRIOR TO STRIPPING AND ALL EROSION & SEDIMENT CONTROL MEASURES IN PLACE AND APPROVED BEFORE EARTHWORKS COMMENCE.
- SPECIFIC SEDIMENT AND EROSION CONTROL DETAILS TO BE PROVIDED FOR STREAMWORKS, INCLUDING STREAM DIVERSIONS AND CULVERT INSTALLATIONS





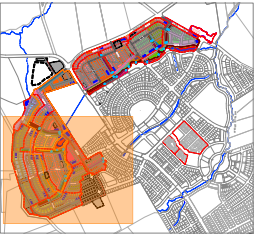
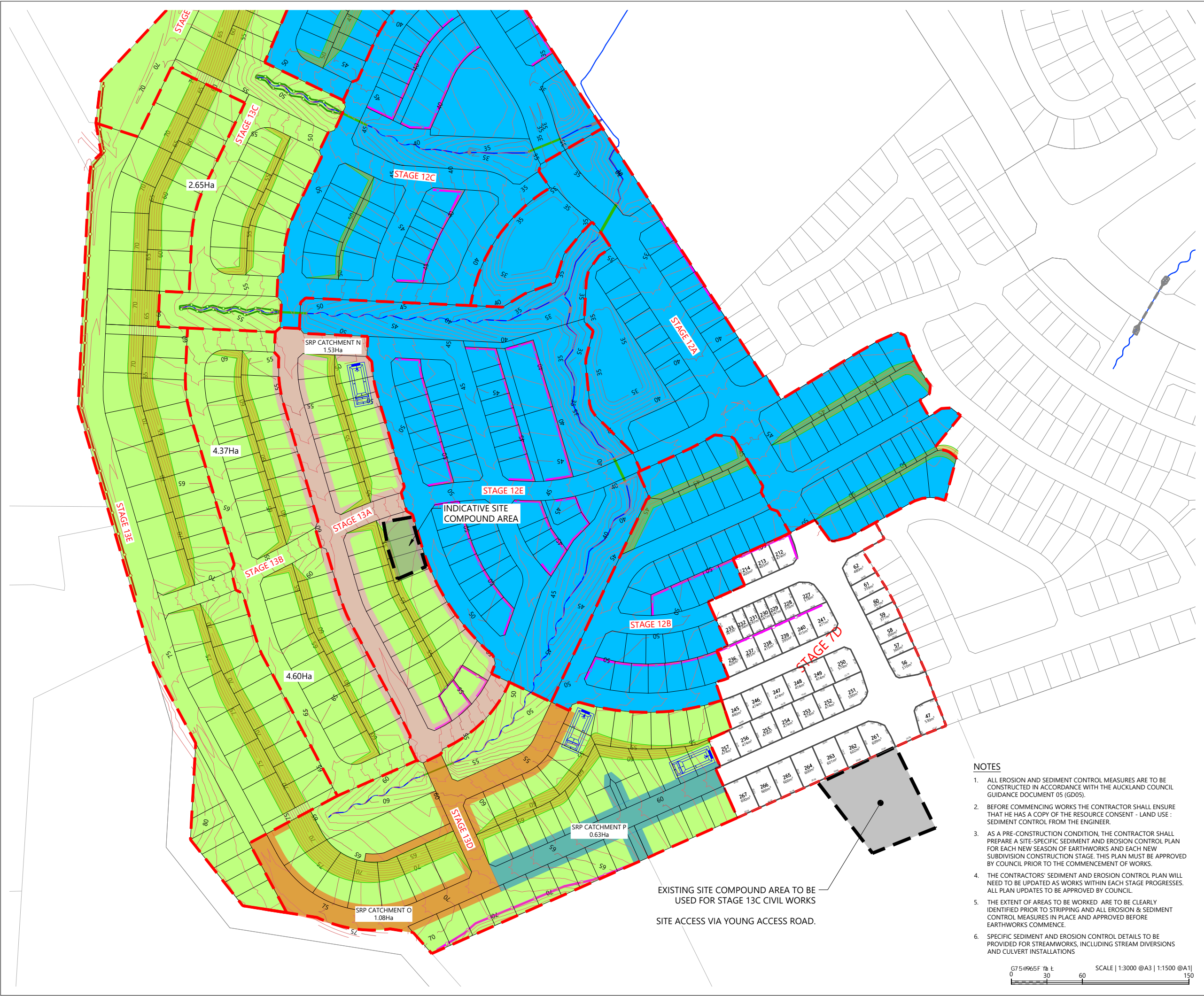

LOCALITY PLAN  
N.T.S



LEGEND:

ACTIVE EARTHWORKS EXTENT	
FAST TRACK STAGE BOUNDARIES	
FAST TRACK LOT BOUNDARIES	
EXISTING LOT BOUNDARIES	
EXISTING CONTOURS MAJOR & MINOR (1m INTERVAL)	
PROPOSED CONTOURS MAJOR & MINOR (1m INTERVAL)	
DECANT EARTH BUND	
SEDIMENT RETENTION POND	
STREAM RETAINED AND ENHANCED	
PRE-DEVELOPMENT STREAM REMOVED	
SILT FENCE	
SUPER SILT FENCE	
DIRTY WATER BUND	
PROPOSED RETAINING WALL	
PROPOSED RE SLOPE	
HAUL ROAD	
COMPLETED EARTHWORKS AREA	
COMPLETED CIVIL STAGE	

REVISION DETAILS		BY	DATE
1	ISSUED FOR INFORMATION	MW	MAR 2025
2	ISSUED FOR CONSENT	EY	JULY 2025

SURVEYED	WOODS	SIDWELL ROAD WAINUI AUCKLAND
DESIGNED	AP	
DRAWN	MW	
CHECKED	AP	
APPROVED	JW	
		WOODS.CO.NZ



MILLDALE  
FAST TRACK  
STAGES 10 - 13  
SEDIMENT AND EROSION  
CONTROL STAGING PLAN  
SEASON 4 - SHEET 2

STATUS	ISSUED FOR CONSENT	REV
SCALE	1:3000 @ A3	2
COUNCIL	AUCKLAND COUNCIL	
DWG NO	P24-128-00-1610-EW	





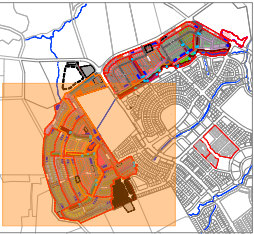
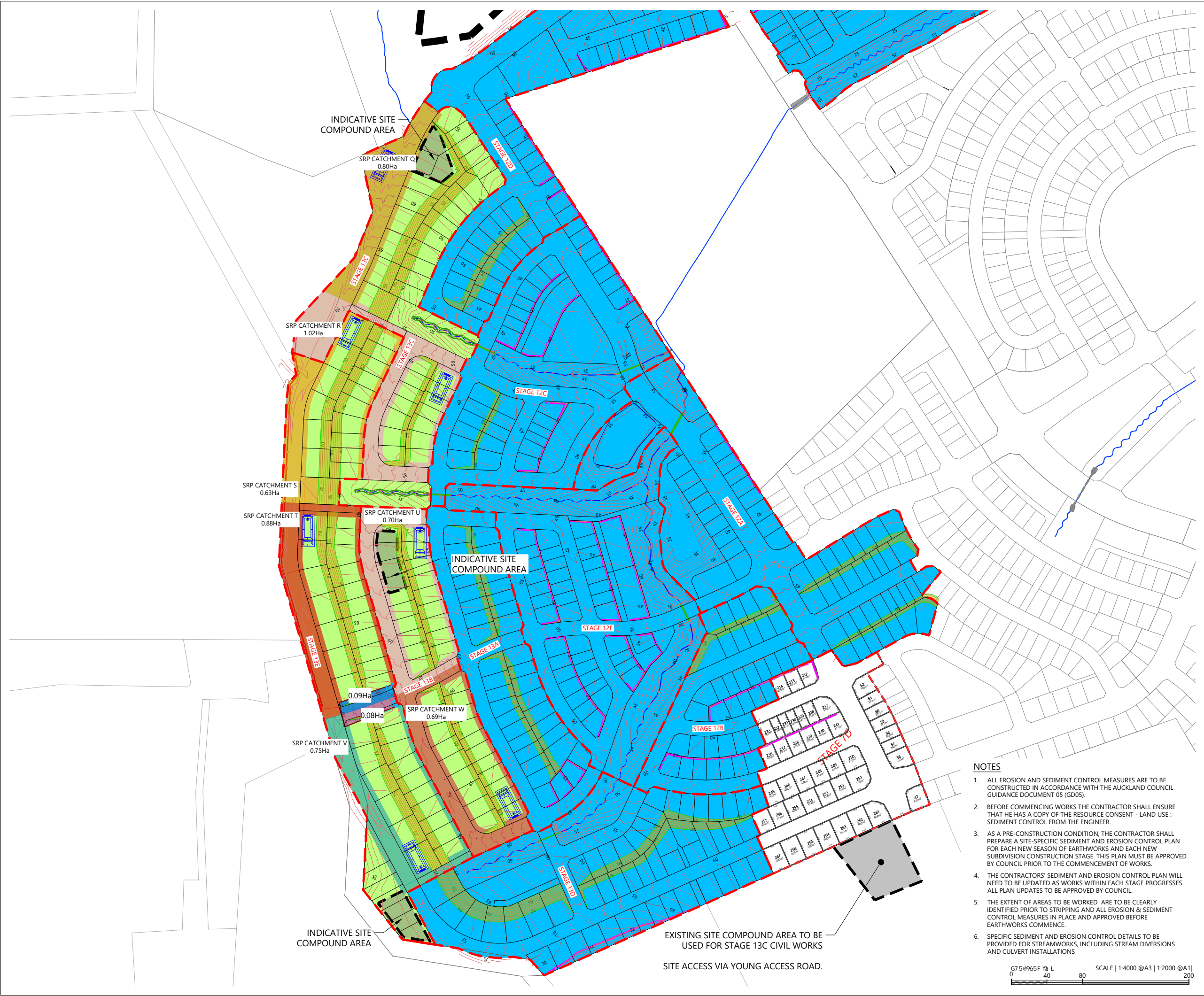

LOCALITY PLAN  
N.T.S



LEGEND:

ACTIVE EARTHWORKS EXTENT	
FAST TRACK STAGE BOUNDARIES	
FAST TRACK LOT BOUNDARIES	
EXISTING LOT BOUNDARIES	
EXISTING CONTOURS MAJOR & MINOR (1m INTERVAL)	
PROPOSED CONTOURS MAJOR & MINOR (1m INTERVAL)	
DECANT EARTH BUND	
SEDIMENT RETENTION POND	
STREAM RETAINED AND ENHANCED	
PRE-DEVELOPMENT STREAM REMOVED	
SILT FENCE	
SUPER SILT FENCE	
DIRTY WATER BUND	
PROPOSED RETAINING WALL	
PROPOSED RE SLOPE	
HAUL ROAD	
COMPLETED EARTHWORKS AREA	
COMPLETED CIVIL STAGE	

REVISION DETAILS	BY	DATE
1 ISSUED FOR INFORMATION	MW	MAR 2025
2 ISSUED FOR CONSENT	EY	JULY 2025

SURVEYED	WOODS	SIDWELL ROAD WAINUI AUCKLAND
DESIGNED	AP	
DRAWN	MW	
CHECKED	AP	
APPROVED	JW	
		WOODS.CO.NZ



MILLDALE  
FAST TRACK  
STAGES 10 - 13  
SEDIMENT AND EROSION  
CONTROL STAGING PLAN  
SEASON 5 - SHEET 1

STATUS	ISSUED FOR CONSENT	REV
SCALE	1:4000 @ A3	2
COUNCIL	AUCKLAND COUNCIL	
DWG NO	P24-128-00-1611-EW	



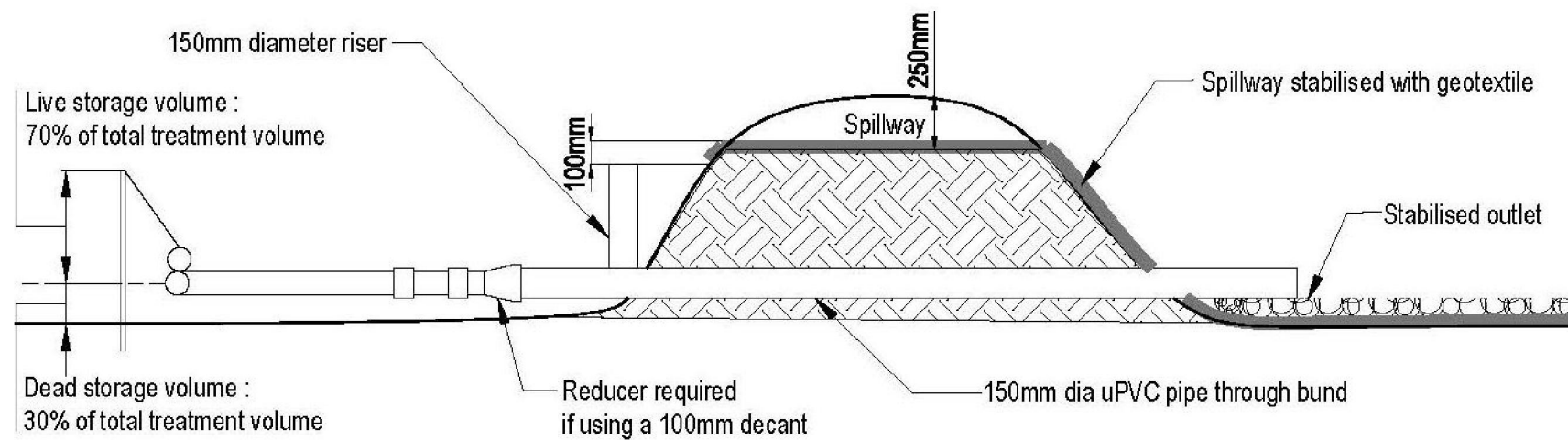

DECANTING EARTH BUND TYPICAL CROSS SECTION  
NOT TO SCALE

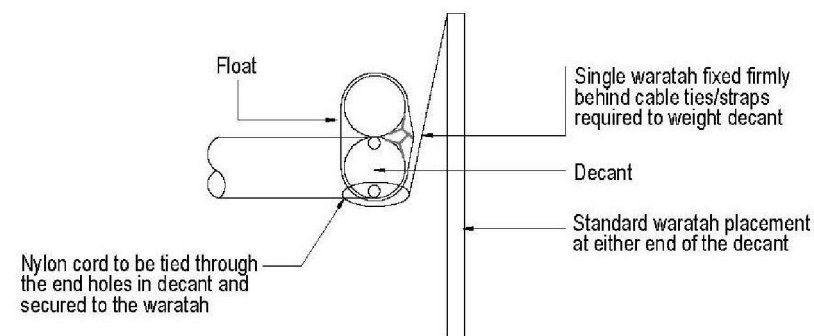
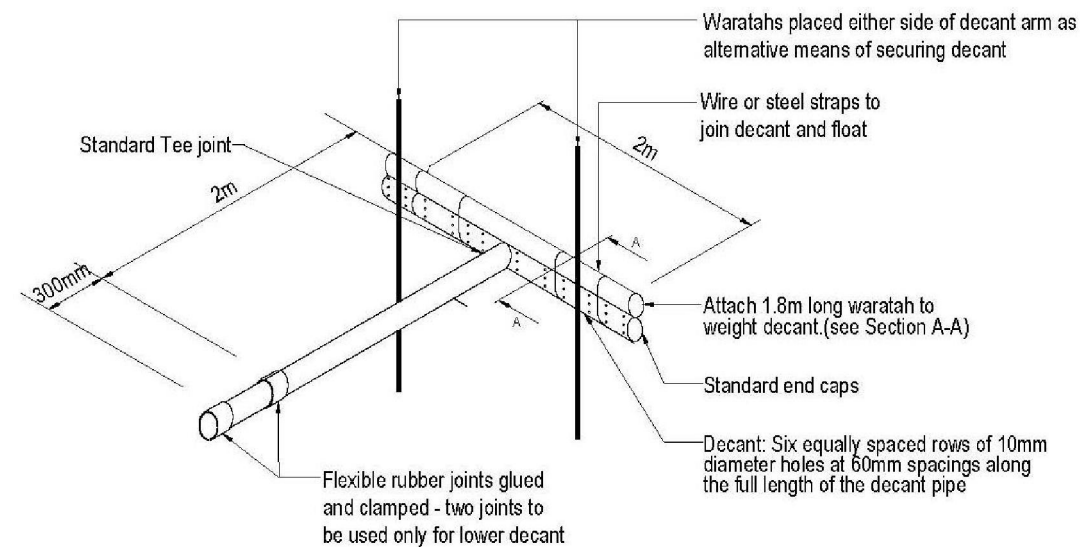

T BAR DECANT TYPICAL DETAIL  
NOT TO SCALE



DECANTING EARTH BUND CLOSE UP VIEW  
NOT TO SCALE

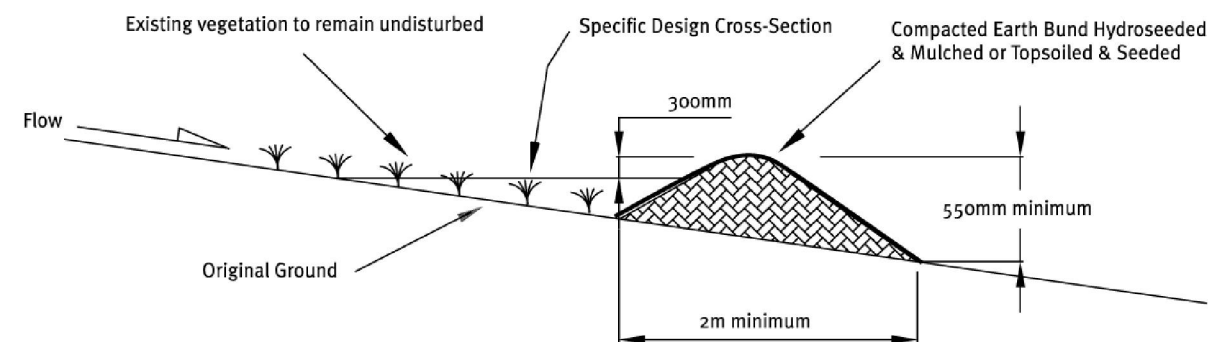

CLEAN WATER DIVERSION TYPICAL CROSS SECTION  
NOT TO SCALE

REVISION DETAILS		BY	DATE
1	ISSUED FOR CONSENT	JW	FEB 2025

SURVEYED	WOODS	SIDWELL ROAD WAINUI AUCKLAND
DESIGNED	WOODS	
DRAWN	FA	
CHECKED	AP	
APPROVED	JW	
		WOODS.CO.NZ



**MILLDALE**  
FAST TRACK  
STAGES 10 - 13

EROSION AND SEDIMENT CONTROL  
STANDARD DETAILS - SHEET 1

STATUS	ISSUED FOR CONSENT	REV
SCALE	N.T.S	1
COUNCIL	AUCKLAND COUNCIL	
DWG NO	P24-128-00-1620-EW	



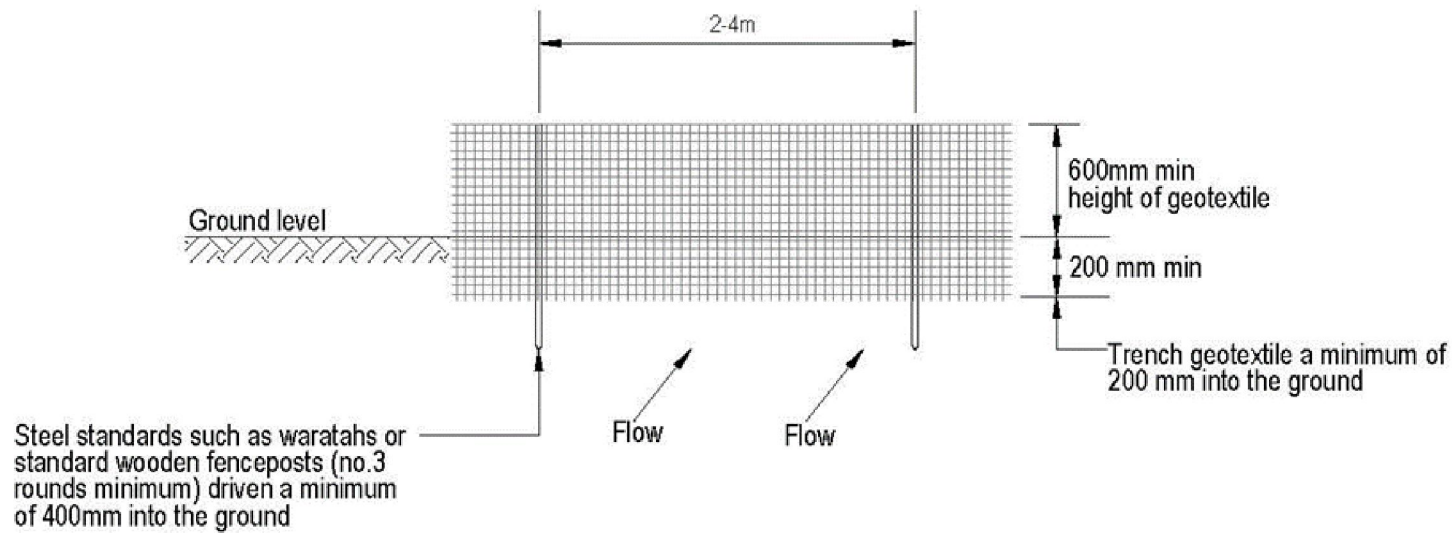

SILT FENCE ELEVATION

NOT TO SCALE

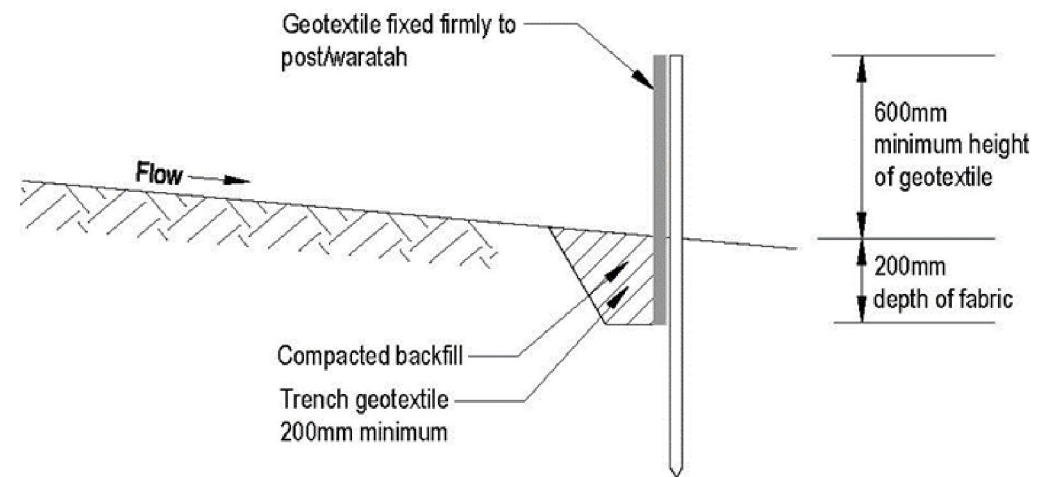

SILT FENCE CROSS SECTION

NOT TO SCALE

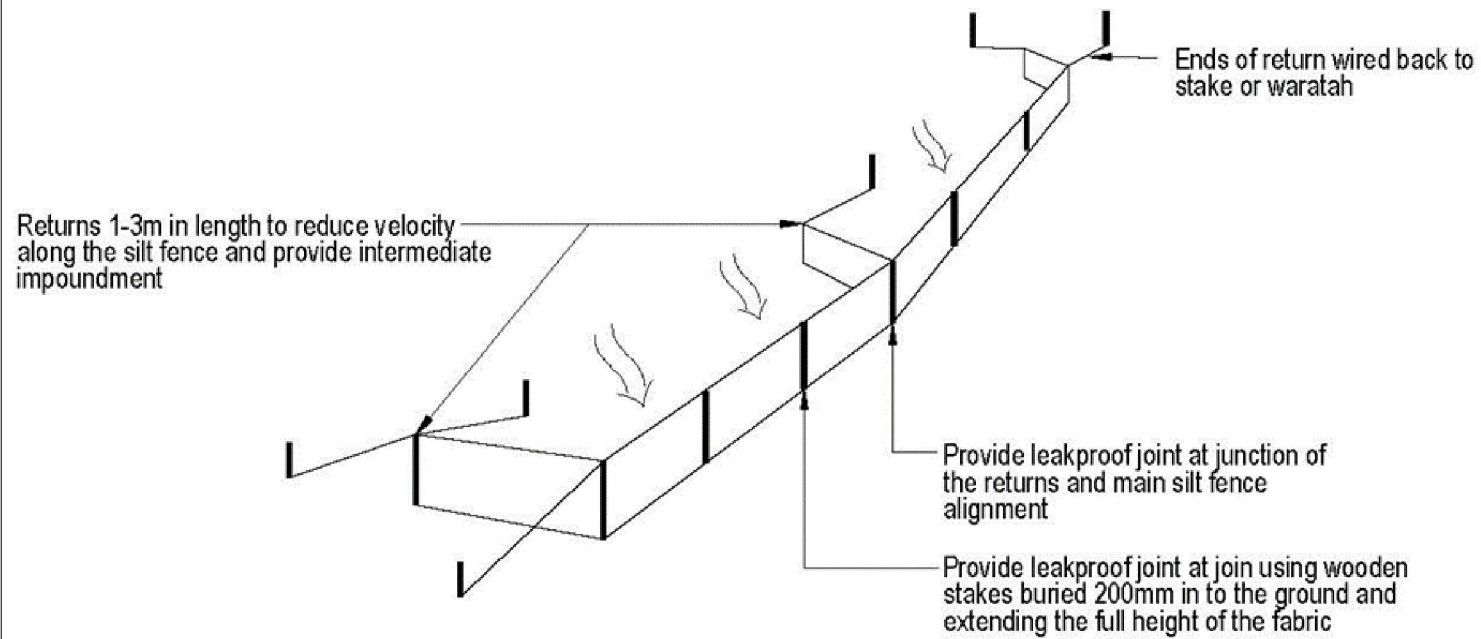

SCHEMATIC OF SILT FENCE

NOT TO SCALE

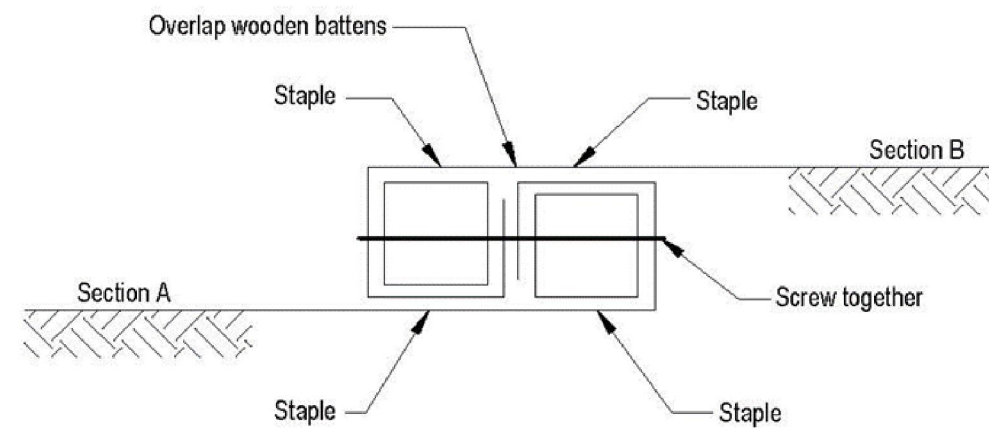

STANDARD FABRIC JOINT FOR SILT FENCE

NOT TO SCALE

REVISION DETAILS		BY	DATE
1	ISSUED FOR CONSENT	JW	FEB 2025

SURVEYED	WOODS	SIDWELL ROAD WAINUI AUCKLAND  WOODS.CO.NZ
DESIGNED	WOODS	
DRAWN	FA	
CHECKED	AP	
APPROVED	JW	



**MILLDALE  
FAST TRACK  
STAGES 10 - 13**

EROSION AND SEDIMENT CONTROL  
STANDARD DETAILS - SHEET 2

STATUS	ISSUED FOR CONSENT	REV
SCALE	N.T.S	1
COUNCIL	AUCKLAND COUNCIL	
DWG NO	P24-128-00-1621-EW	



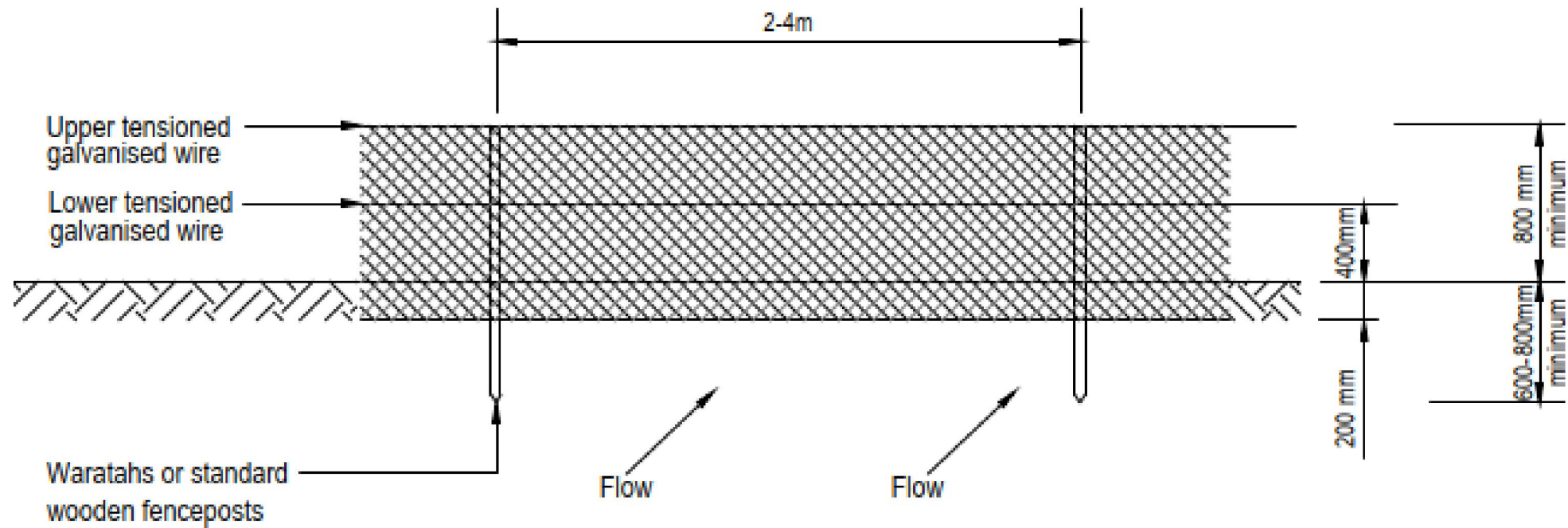

○ SUPER SILT FENCE ELEVATION  
NOT TO SCALE

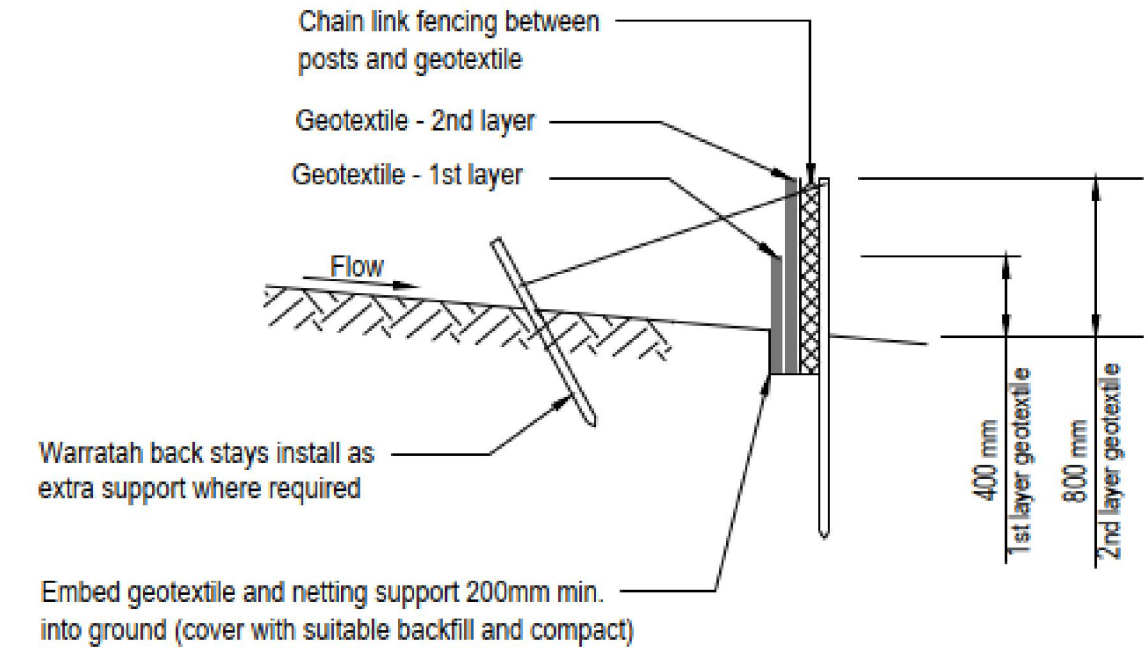

○ SUPER SILT FENCE CROSS SECTION  
NOT TO SCALE



○ SUPER SILT FENCE CLOSE UP VIEW  
NOT TO SCALE

REVISION DETAILS		BY	DATE
1	ISSUED FOR CONSENT	JW	FEB 2025

SURVEYED	WOODS	SIDWELL ROAD WAINUI AUCKLAND
DESIGNED	WOODS	
DRAWN	FA	
CHECKED	AP	
APPROVED	JW	
		WOODS.CO.NZ



**MILLDALE  
FAST TRACK  
STAGES 10 - 13**

EROSION AND SEDIMENT CONTROL  
STANDARD DETAILS - SHEET 3

STATUS	ISSUED FOR CONSENT	REV
SCALE	N.T.S	1
COUNCIL	AUCKLAND COUNCIL	
DWG NO	P24-128-00-1622-EW	



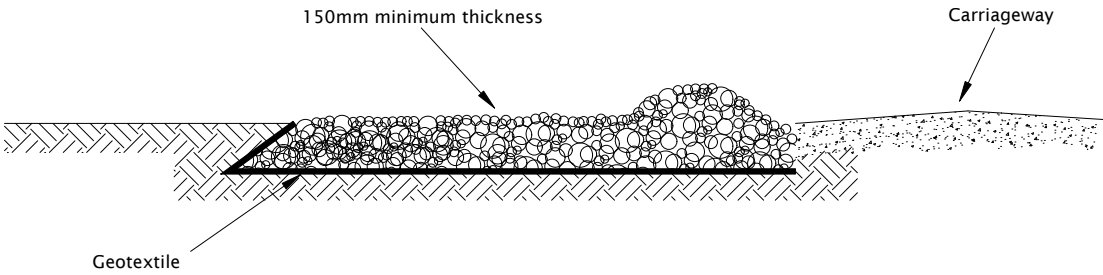

Side Elevation

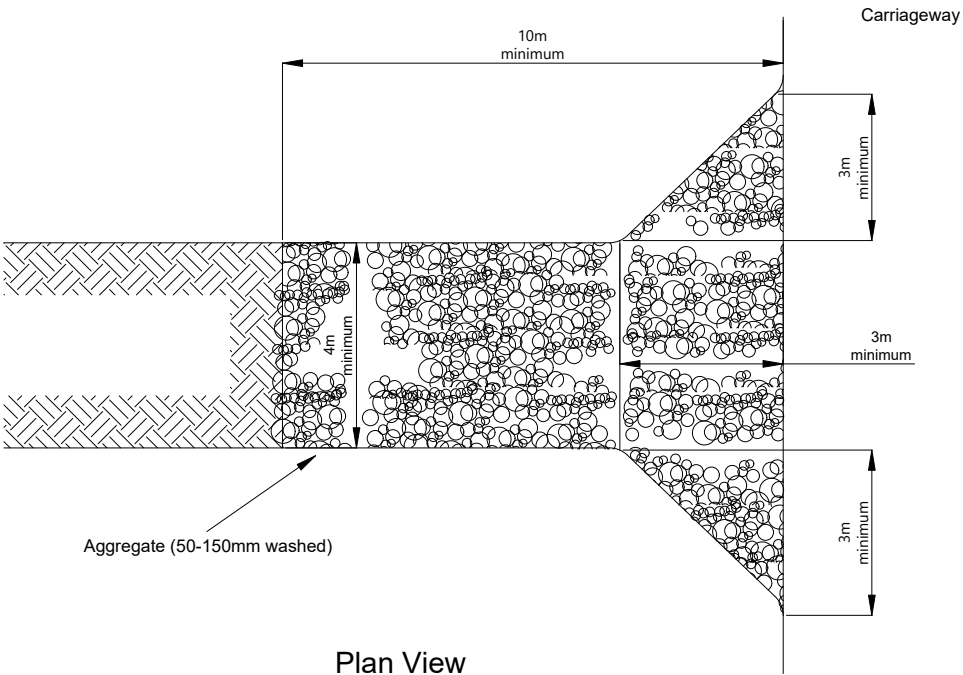

Plan View

STABILISED CONSTRUCTION ENTRANCE TYPICAL DETAILS  
NOT TO SCALE

REVISION DETAILS		BY	DATE
1	ISSUED FOR CONSENT	JW	FEB 2025

SURVEYED	WOODS	SIDWELL ROAD WAINUI AUCKLAND
DESIGNED	WOODS	
DRAWN	FA	
CHECKED	AP	
APPROVED	JW	WOODS.CO.NZ

MILLDALE  
FAST TRACK  
STAGES 10 - 13  
EROSION AND SEDIMENT CONTROL  
STANDARD DETAILS - SHEET 4

STATUS	ISSUED FOR CONSENT	REV
SCALE	N.T.S	1
COUNCIL	AUCKLAND COUNCIL	
DWG NO	P24-128-00-1623-EW	



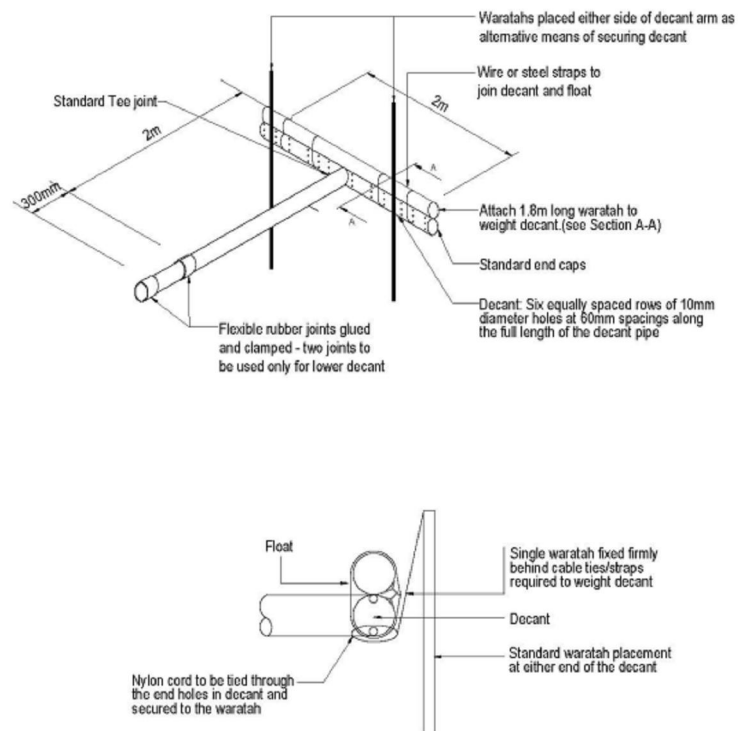

SCHEMATIC OF STANDARD T-BAR DESIGN

NOT TO SCALE

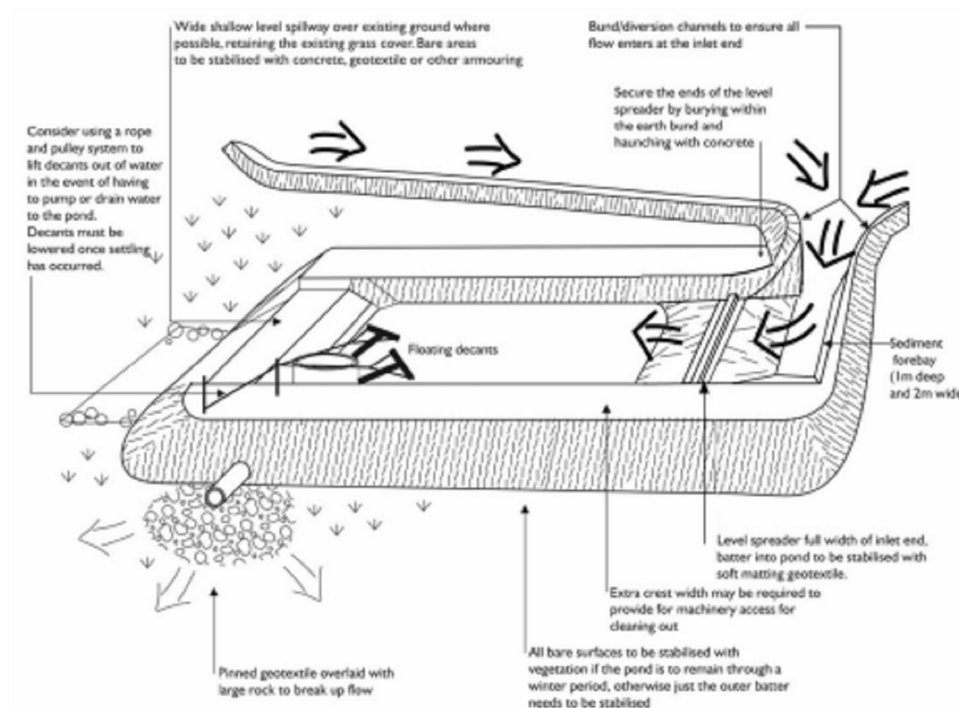

SCHEMATIC OF SEDIMENT RETENTION POND

NOT TO SCALE

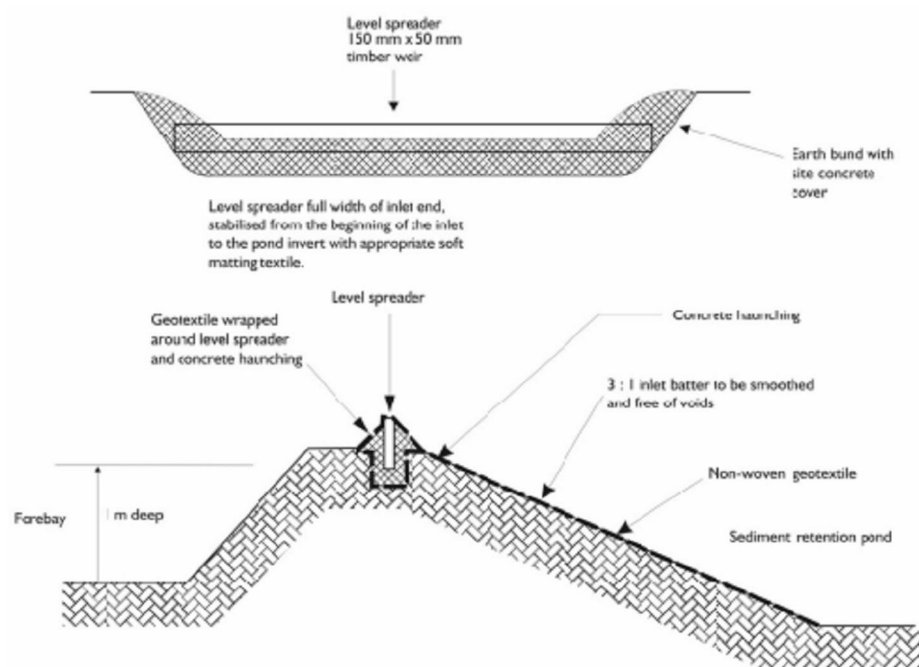

CROSS SECTION OF LEVEL SPREADER

NOT TO SCALE

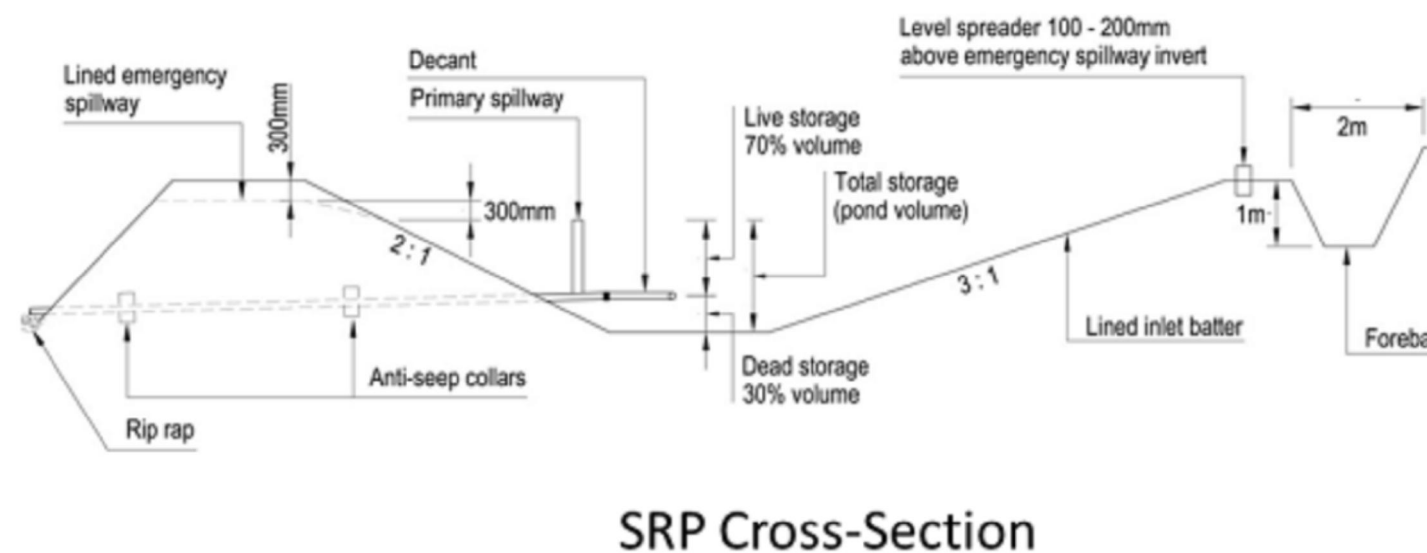

SRP Cross-Section

STANDARD SEDIMENT RETENTION POND CROSS SECTION

NOT TO SCALE

REVISION DETAILS		BY	DATE
1	ISSUED FOR CONSENT	JW	FEB 2025

SURVEYED	WOODS	SIDWELL ROAD WAINUI AUCKLAND
DESIGNED	WOODS	
DRAWN	FA	
CHECKED	AP	
APPROVED	JW	WOODS.CO.NZ



MILLDALE  
FAST TRACK  
STAGES 10 - 13

EROSION AND SEDIMENT CONTROL  
STANDARD DETAILS - SHEET 5

STATUS	ISSUED FOR CONSENT	REV
SCALE	N.T.S	1
COUNCIL	AUCKLAND COUNCIL	
DWG NO	P24-128-00-1624-EW	



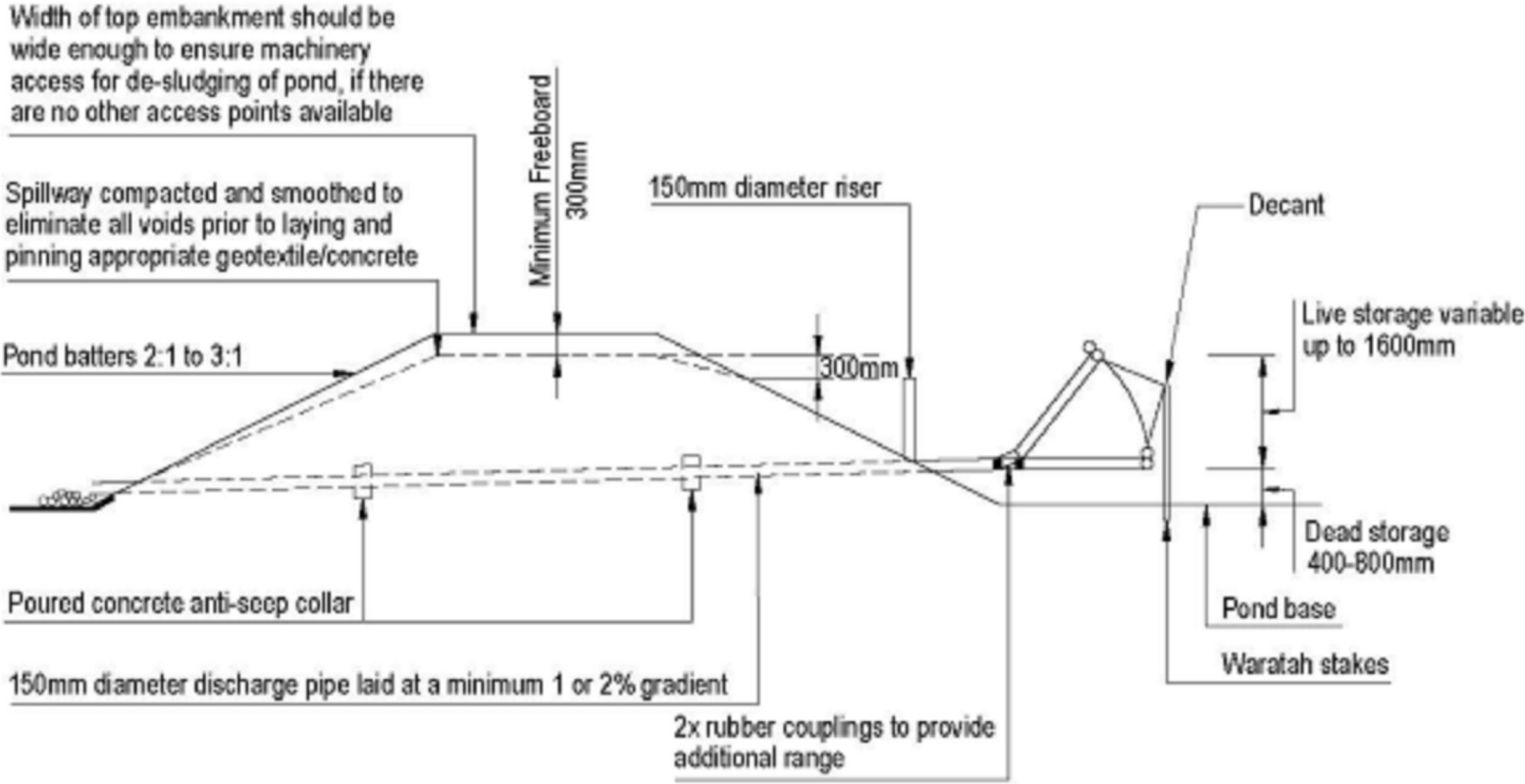

○ SEDIMENT RETENTION POND FOR <1.5ha CATCHMENT - CROSS SECTION  
NOT TO SCALE

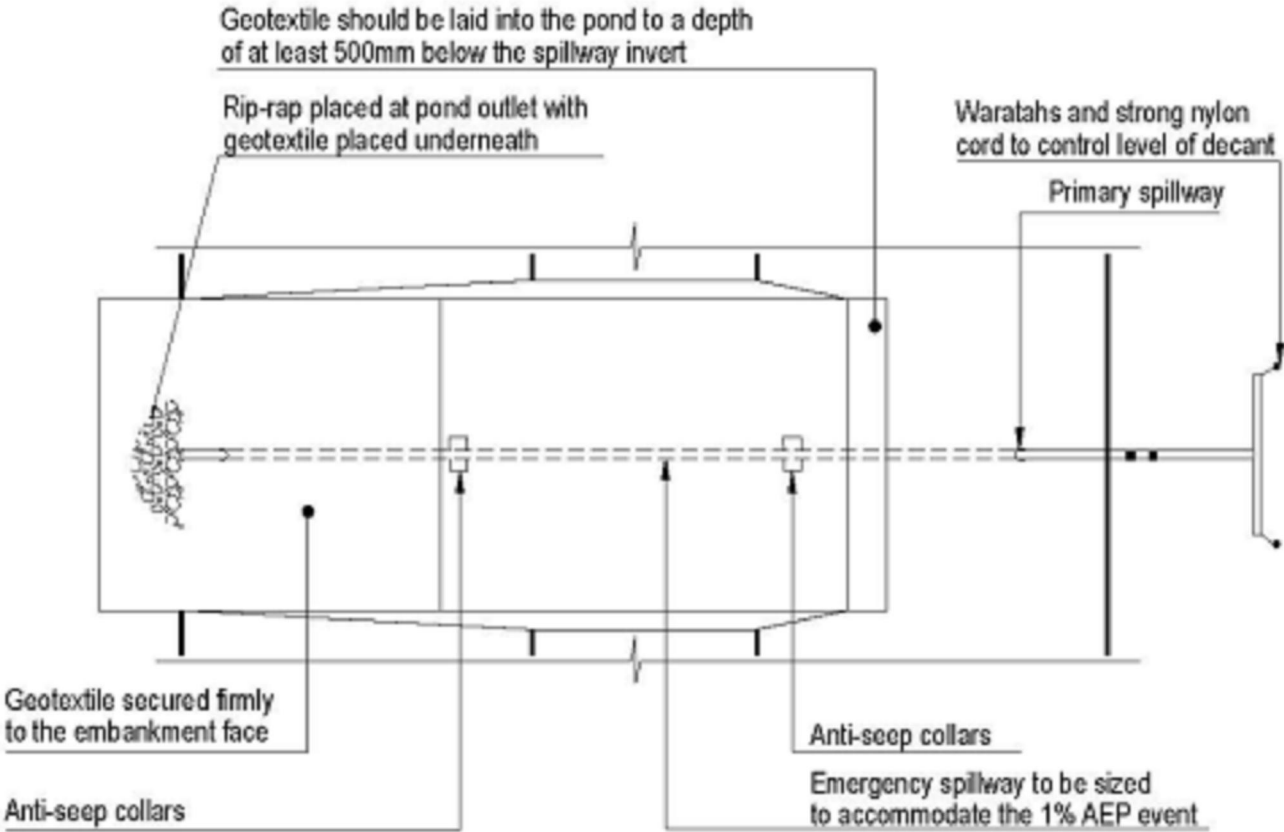

○ SEDIMENT RETENTION POND FOR <1.5ha CATCHMENT - PLAN VIEW  
NOT TO SCALE

REVISION DETAILS		BY	DATE
1	ISSUED FOR CONSENT	JW	FEB 2025

SURVEYED	WOODS	SIDWELL ROAD WAINUI AUCKLAND
DESIGNED	WOODS	
DRAWN	FA	
CHECKED	AP	
APPROVED	JW	
		WOODS.CO.NZ



**MILLDALE  
FAST TRACK  
STAGES 10 - 13**

EROSION AND SEDIMENT CONTROL  
STANDARD DETAILS - SHEET 6

STATUS	ISSUED FOR CONSENT	REV
SCALE	N.T.S	1
COUNCIL	AUCKLAND COUNCIL	
DWG NO	P24-128-00-1625-EW	



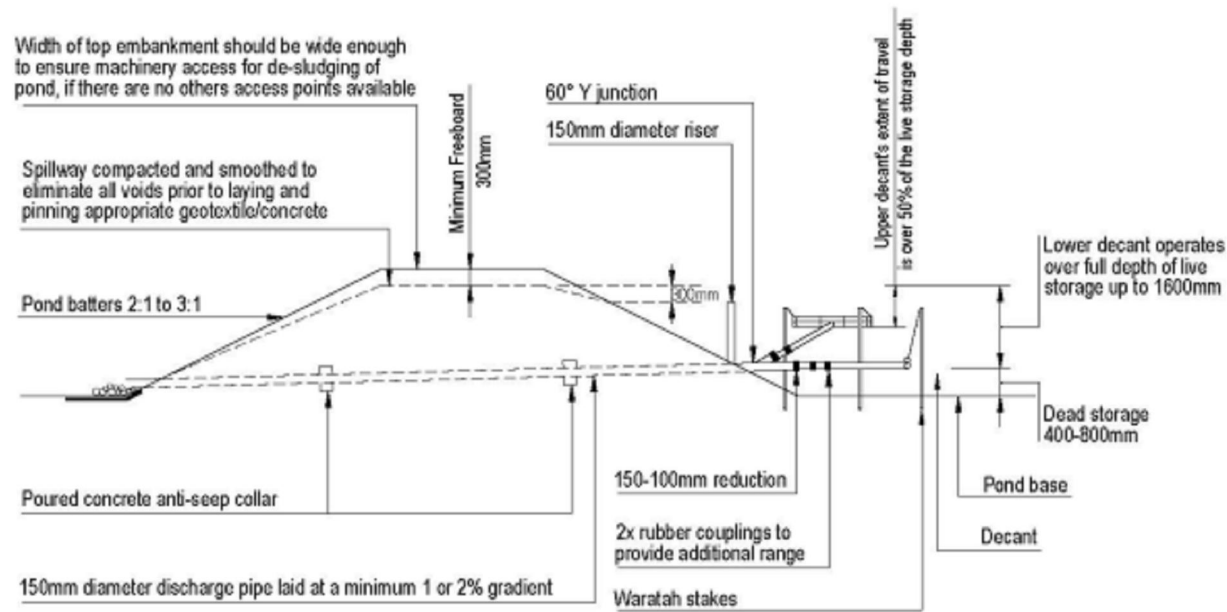

SRP FOR 1.5 TO 3ha CATCHMENT CROSS SECTION

NOT TO SCALE

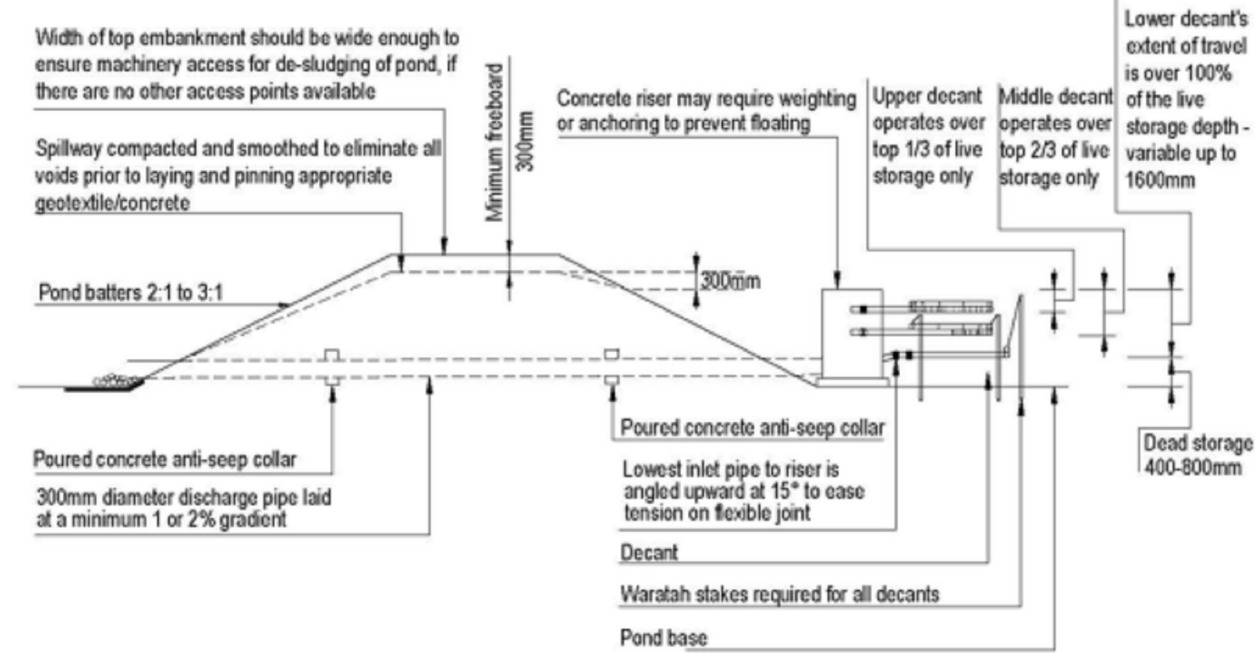

SRP FOR 3 TO 5ha CATCHMENT CROSS SECTION

NOT TO SCALE

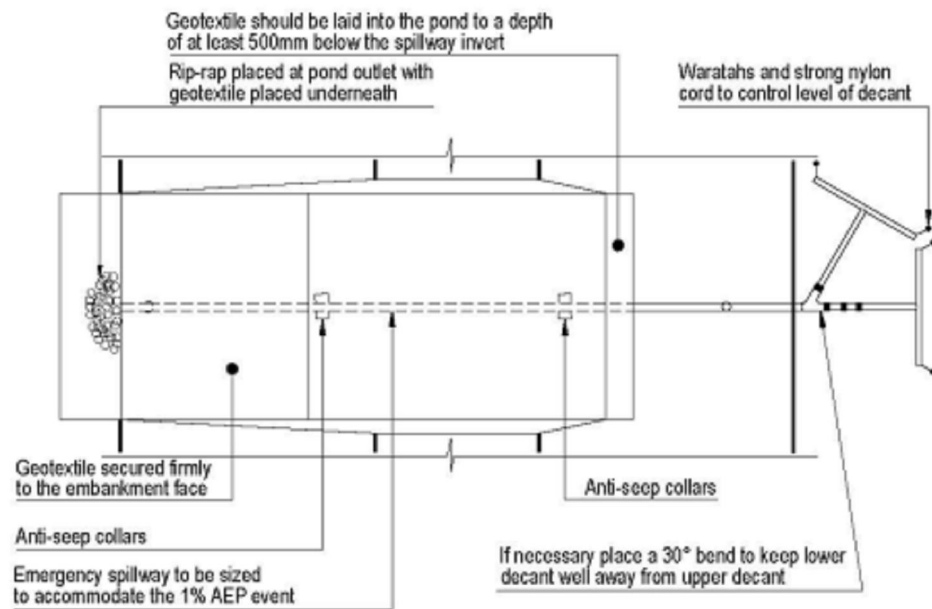

SRP FOR 1.5 TO 3ha CATCHMENT PLAN VIEW

NOT TO SCALE

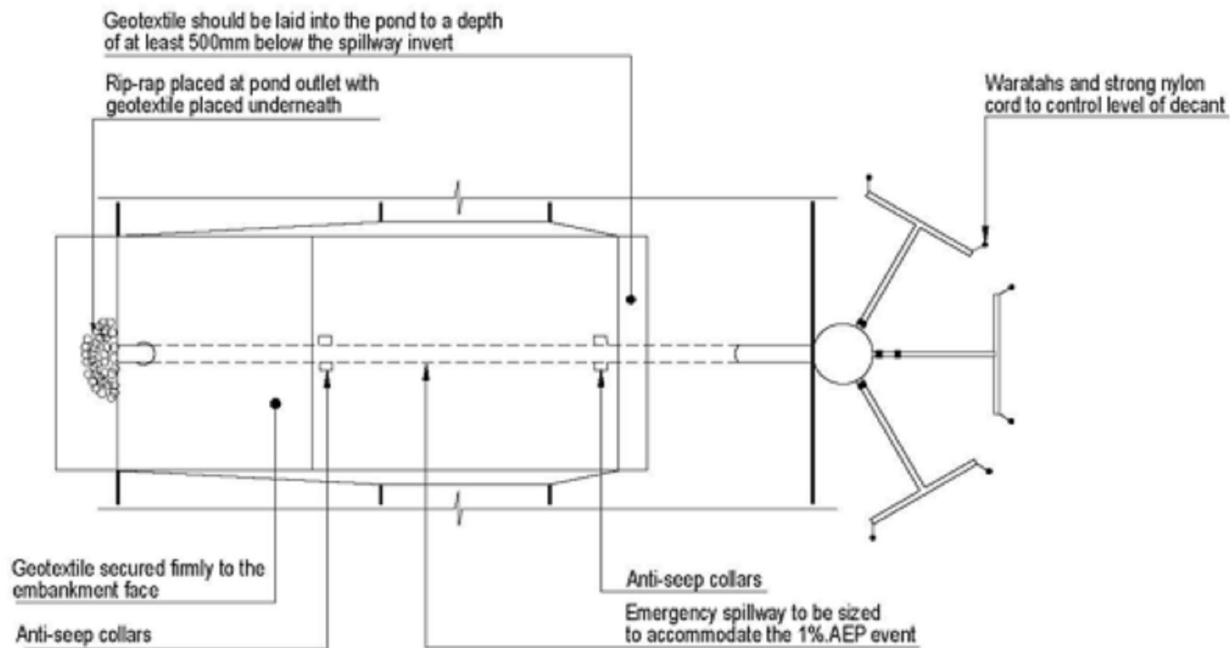

Plan view

SRP FOR 3 TO 5ha CATCHMENT PLAN VIEW

NOT TO SCALE

REVISION DETAILS		BY	DATE
1	ISSUED FOR CONSENT	JW	FEB 2025

SURVEYED	WOODS	SIDWELL ROAD WAINUI AUCKLAND
DESIGNED	WOODS	
DRAWN	FA	
CHECKED	AP	
APPROVED	JW	
		WOODS.CO.NZ



## MILLDALE FAST TRACK STAGES 10 - 13

EROSION AND SEDIMENT CONTROL  
STANDARD DETAILS - SHEET 7

STATUS	ISSUED FOR CONSENT	REV
SCALE	N.T.S	1
COUNCIL	AUCKLAND COUNCIL	
DWG NO	P24-128-00-1626-EW	