

100mm

SCALE FOR VALIDATING SIZE OF A3 PLOT ONLY

0

C:\2025\data\10.7.120.14\144702 - Takitimu North Link Stage 2\_5990\03 Drawing\001\144702-00-2110.dwg 12/12/2025 11:48 am [off] Plotted: 12 Dec 2025 11:48 am

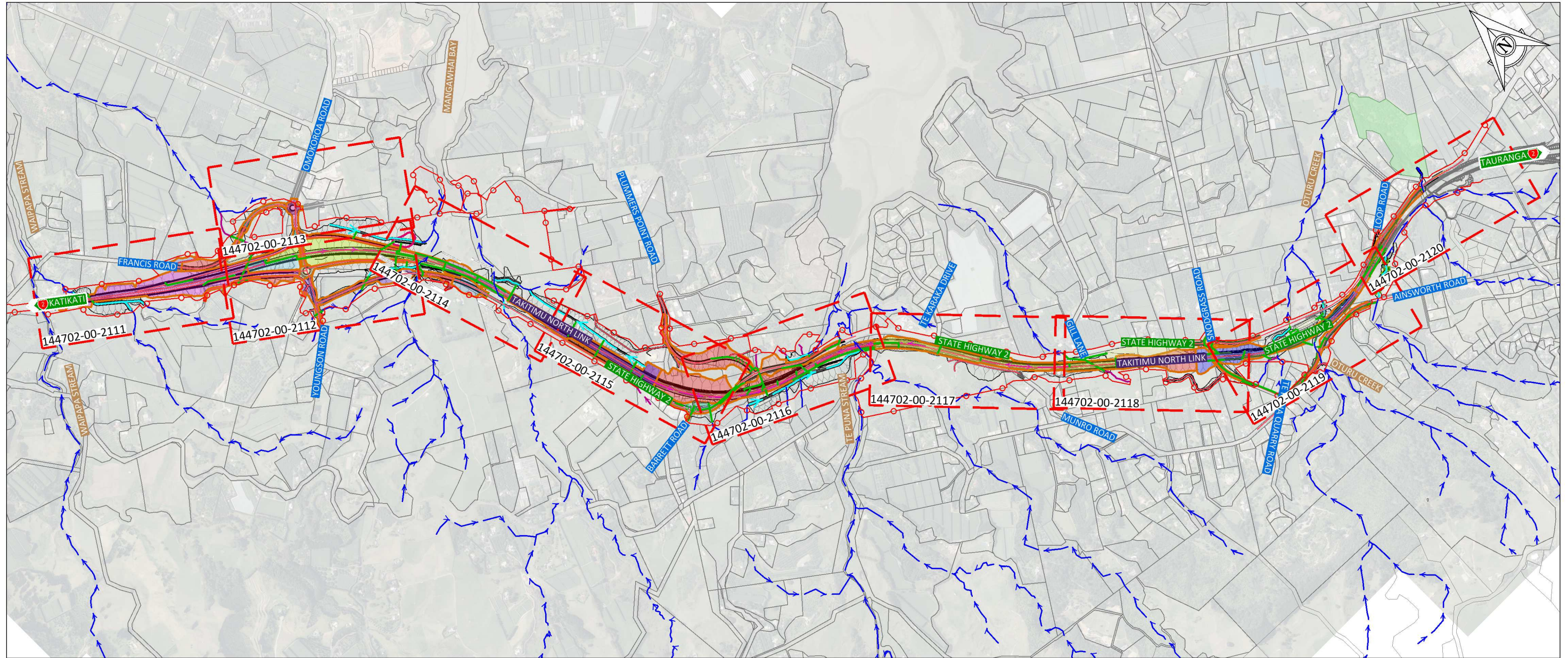

KEY: STREAM REALIGNMENT

DESIGN CUT BATTER

DESIGN FILL BATTER

BERM

EXISTING STREAMS

EXISTING CULVERTS

DRAINAGE WAYS

STREAM REALIGNMENT

PROPOSED CULVERTS

PROPOSED BRIDGE

PROPOSED OPEN DRAIN/SWALES

PROPOSED TREATMENT WETLAND

PROPOSED ATTENUATION DEVICE

PROPOSED ATTENUATION AND TREATMENT WETLAND

G 01.07.2025 FTAA APPLICATION			SAP	EV	EV	DESIGNED	CHECKED			CLIENT	TAKITIMU NORTH LINK STAGE 2	DRAWING	STORMWATER MANAGEMENT OVERVIEW PLAN	STATUS					
F 01.07.2025 FTAA APPLICATION - DRAFT			SAP	EV	EV		EV							PRELIMINARY					
E 24.02.2025 UPDATE AFTER TNL-1 WESTERN TIE-IN RE-DESIGN			GK	EV	EV	PK								DATE	03.03.2021	SCALE (ORIGINAL SIZE A3)	1:20000		
D 08.11.2024 CONSENT APPLICATION UPDATE ISSUE			SAP	EV	EV	DRAWN	APPROVED							DRAWING NUMBER			144702-00-2110	REVISION	G
C 29.04.2024 CONSENT APPLICATION ISSUE			JRL	EV	EV	SP	EV												
B 15.08.2023 FINAL DRAFT SPECIMEN DESIGN			WT	EV	SGB														
A 01.06.2023 DRAFT SPECIMEN DESIGN ISSUE			WT	EV	SB	mix model version:													
DATE			ISSUE/REVISION DETAIL	BY	CHK	APPR													

Version 4.0 - March 2020

©copyright



100mm

SCALE FOR VALIDATING SIZE OF A3 PLOT ONLY

0

C:\2025\data\10.7.120.14\144702 - Takitimu North Link Stage 2.dwg 12/12/2025 3:07 pm jlf/ft Printed: 12 Dec 2025 3:07 pm

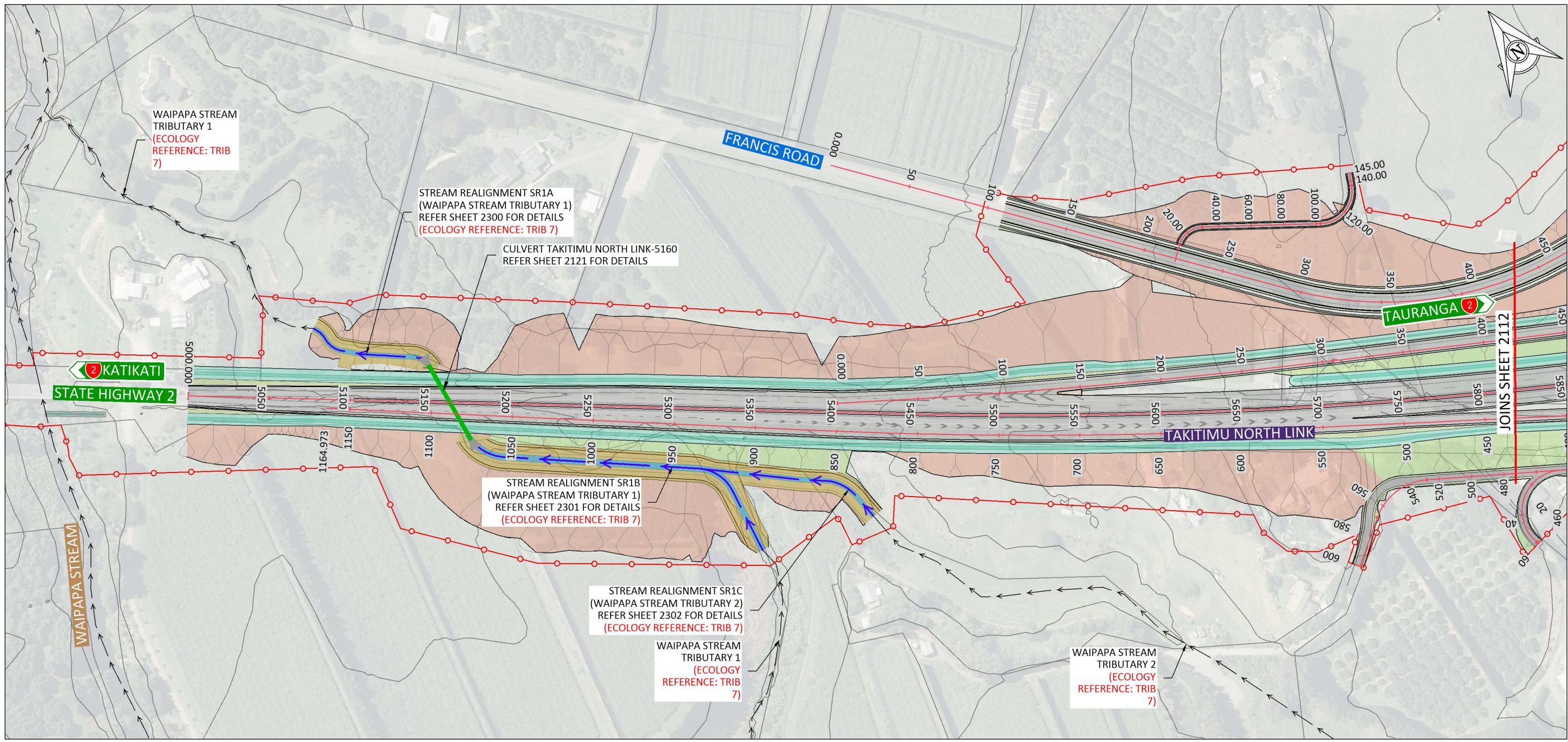

1:2500 (A3) 0 50 100 150m

SHEET LOCALITY PLAN

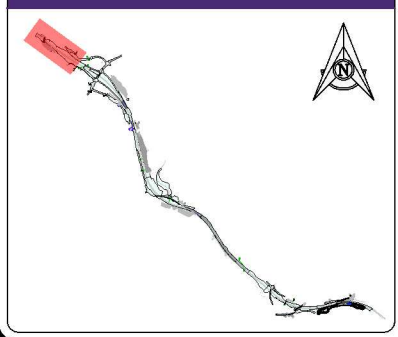

KEY: BOUNDARIES

- LEGAL BOUNDARIES
- PROPOSED DESIGNATION BOUNDARY

KEY: STREAM REALIGNMENT

- DESIGN CUT BATTER
- DESIGN FILL BATTER
- BERM
- EXISTING STREAMS
- EXISTING CULVERTS
- DRAINAGE WAYS
- STREAM REALIGNMENT
- PROPOSED CULVERTS
- PROPOSED BRIDGE
- PROPOSED OPEN DRAIN/SWALES
- PROPOSED TREATMENT WETLAND
- PROPOSED ATTENUATION DEVICE
- PROPOSED ATTENUATION AND TREATMENT WETLAND

F	30.07.2025	FTAA APPLICATION	SAP	EV	EV	DESIGNED	CHECKED
E	01.07.2025	FTAA APPLICATION - DRAFT	SAP	EV	EV	JL/GK	EV
D	08.11.2024	CONSENT APPLICATION UPDATE ISSUE	SAP	EV	EV	DRAWN	APPROVED
C	29.04.2024	CONSENT APPLICATION ISSUE	JRL	EV	EV	SP/PK	EV
B	15.08.2023	FINAL DRAFT SPECIMEN DESIGN	WT	EV	SGB	mix model version:	
A	01.06.2023	DRAFT SPECIMEN DESIGN ISSUE	WT	EV			
	DATE	ISSUE/REVISION DETAIL	BY	CHK	APPR		



PROJECT  
TAKITIMU NORTH LINK STAGE 2

DRAWING  
BRIDGES, CULVERTS AND  
STREAM REALIGNMENTS  
LAYOUT PLAN  
SHEET 1 OF 10

STATUS <b>PRELIMINARY</b>	
DATE 03.02.2022	SCALE (ORIGINAL SIZE A3) AS SHOWN
DRAWING NUMBER 144702-00-2111	REVISION F



100mm  
SCALE FOR VALIDATING SIZE OF A3 PLOT ONLY  
0  
C:\2025\data\10.7.120.14\144702 - Takitimu North Link Stage 2\_25090\03 Drawing\001\144702-00-2112.dwg 12/12/2025 3:08 pm jkft Plotted: 12 Dec 2025 3:08 pm  
Version 4.0 - March 2020

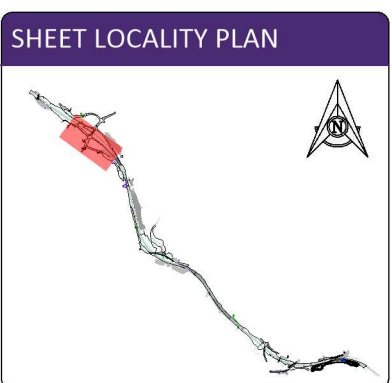
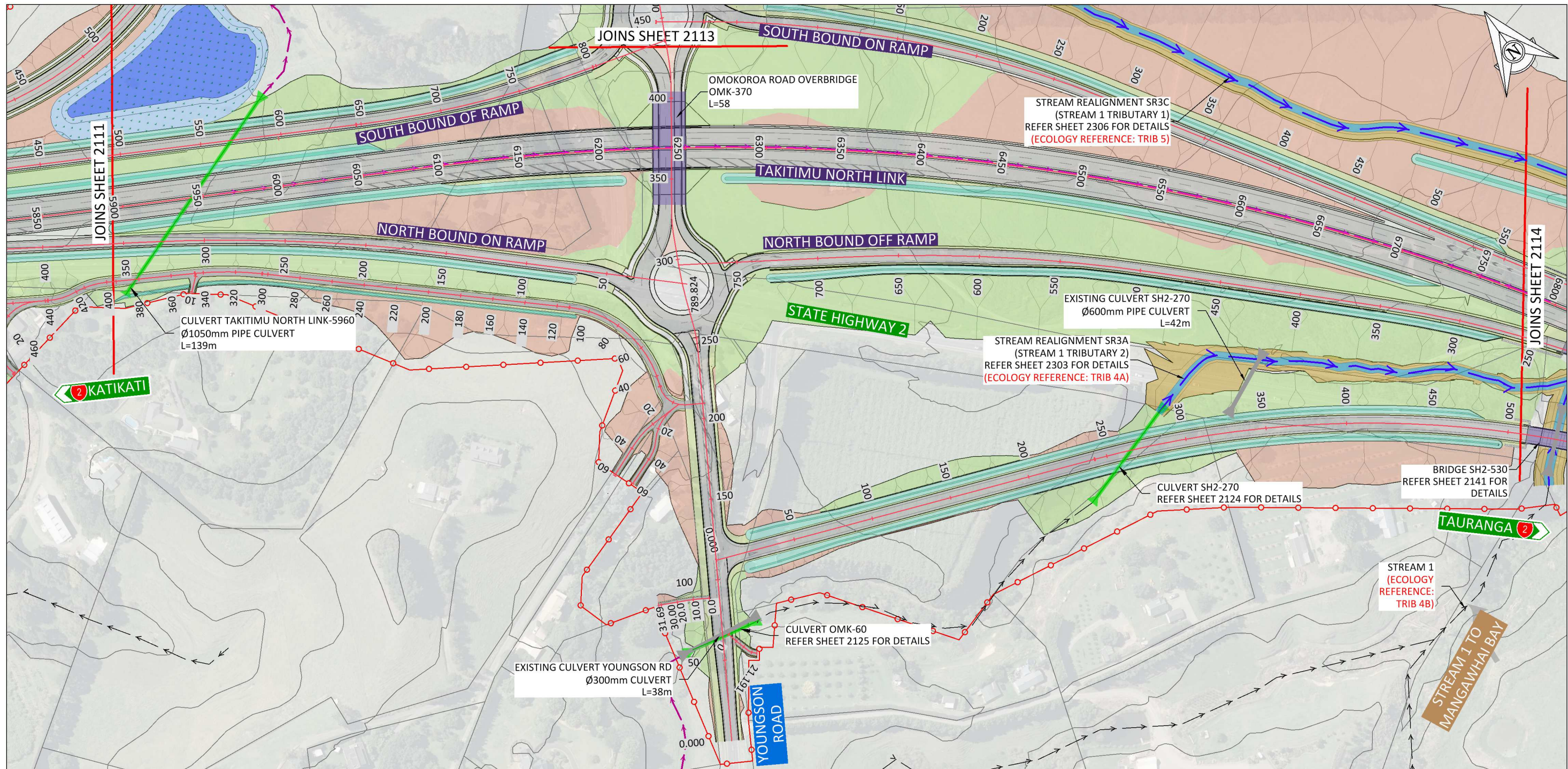

**KEY: BOUNDARIES**

- LEGAL BOUNDARIES
- PROPOSED DESIGNATION BOUNDARY

**KEY: STREAM REALIGNMENT**

- DESIGN CUT BATTER
- DESIGN FILL BATTER
- BERM
- EXISTING STREAMS
- EXISTING CULVERTS
- DRAINAGE WAYS
- STREAM REALIGNMENT
- PROPOSED CULVERTS
- PROPOSED BRIDGE
- PROPOSED OPEN DRAIN/SWALES
- PROPOSED TREATMENT WETLAND
- PROPOSED ATTENUATION DEVICE
- PROPOSED ATTENUATION AND TREATMENT WETLAND

F	30.07.2025	FTAA APPLICATION	SAP	EV	EV	DESIGNED	CHECKED
E	01.07.2025	FTAA APPLICATION - DRAFT	SAP	EV	EV	JL/GK	EV
D	08.11.2024	CONSENT APPLICATION UPDATE ISSUE	SAP	EV	EV	DRAWN	APPROVED
C	29.04.2024	CONSENT APPLICATION ISSUE	JRL	EV	EV	PK/SP	EV
B	15.08.2023	FINAL DRAFT SPECIMEN DESIGN	WT	EV	EV	mix model version:	
A	01.06.2023	DRAFT SPECIMEN DESIGN ISSUE	WT	EV	EV		
	DATE	ISSUE/REVISION DETAIL	BY	CHK	APPR		

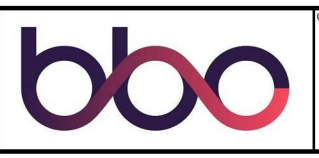

PROJECT  
TAKITIMU NORTH LINK STAGE 2

DRAWING  
BRIDGES, CULVERTS AND  
STREAM REALIGNMENTS  
LAYOUT PLAN  
SHEET 2 OF 10

STATUS	PRELIMINARY
DATE	03.02.2022
DRAWING NUMBER	144702-00-2112
SCALE (ORIGINAL SIZE A3)	AS SHOWN
REVISION	F



100mm  
SCALE FOR VALIDATING SIZE OF A3 PLOT ONLY  
0  
3:09 pm  
C:\2025\data\10.7.120.14\144702 - Takitimu North Link Stage 2\_25090\03 Drawing\001144702-00-2113.dwg 12/12/2025 3:09 pm Jleft Plotted: 12 Dec 2025 3:09 pm  
Version 4.0 - March 2020

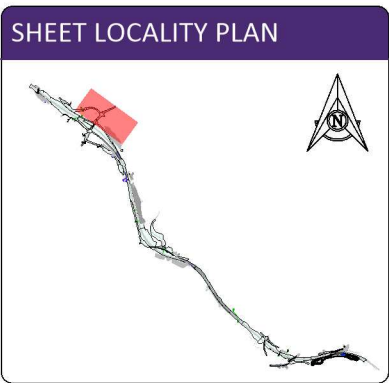
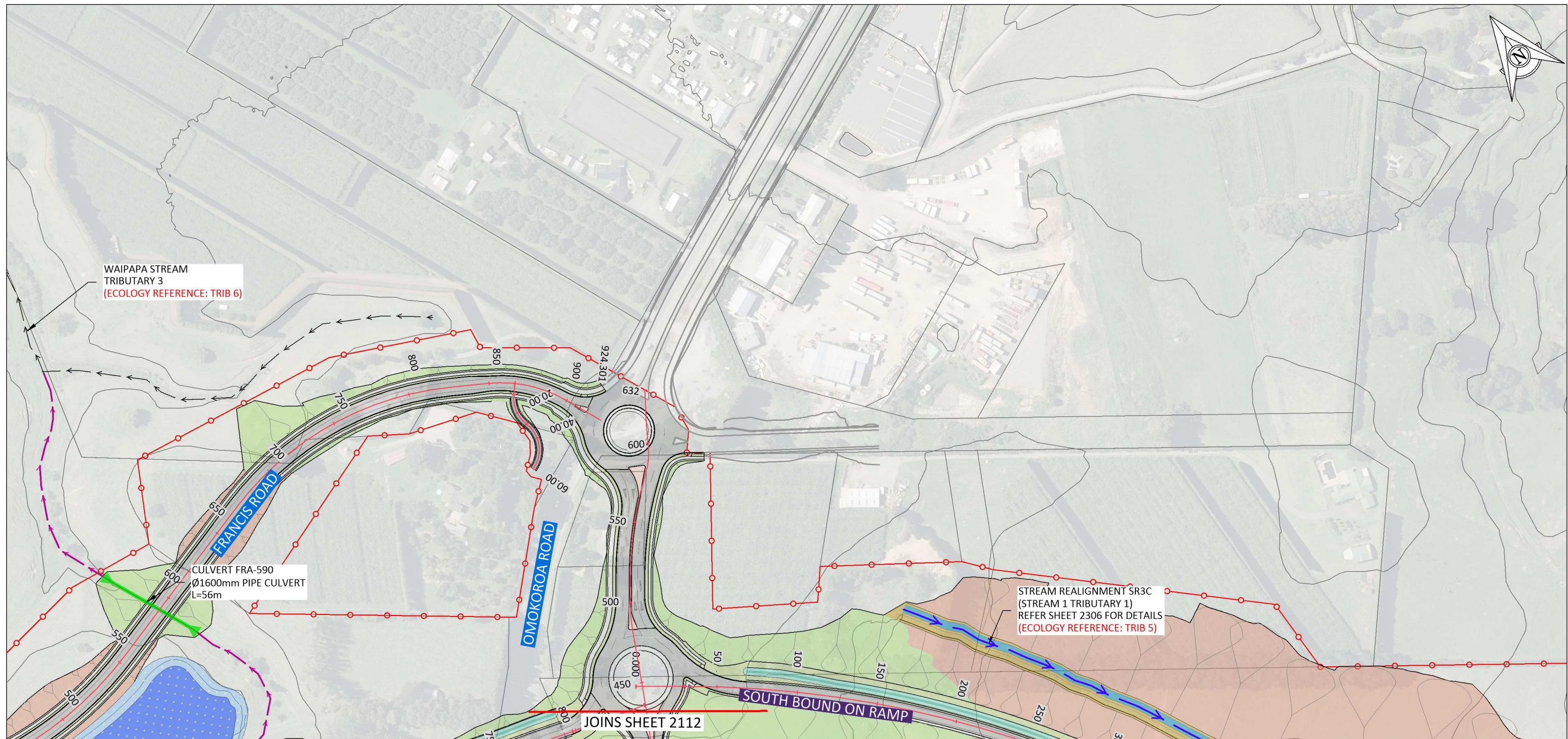

**KEY: BOUNDARIES**

- LEGAL BOUNDARIES
- PROPOSED DESIGNATION BOUNDARY

**KEY: STREAM REALIGNMENT**

- DESIGN CUT BATTER
- DESIGN FILL BATTER
- BERM
- EXISTING STREAMS
- EXISTING CULVERTS
- DRAINAGE WAYS
- STREAM REALIGNMENT
- PROPOSED CULVERTS
- PROPOSED BRIDGE
- PROPOSED OPEN DRAIN/SWALES
- PROPOSED TREATMENT WETLAND
- PROPOSED ATTENUATION DEVICE
- PROPOSED ATTENUATION AND TREATMENT WETLAND

F	30.07.2025	FTAA APPLICATION	SAP	EV	EV	DESIGNED	CHECKED
E	01.07.2025	FTAA APPLICATION - DRAFT	SAP	EV	EV	JL/GK	EV
D	08.11.2024	CONSENT APPLICATION UPDATE ISSUE	SAP	EV	EV	DRAWN	APPROVED
C	29.04.2024	CONSENT APPLICATION ISSUE	JRL	EV	EV	PK/SP	EV
B	15.08.2023	FINAL DRAFT SPECIMEN DESIGN	WT	EV	SGB	mix model version:	
A	01.06.2023	DRAFT SPECIMEN DESIGN ISSUE	WT	EV	EV		
DATE		ISSUE/REVISION DETAIL	BY	CHK	APPR		



PROJECT  
TAKITIMU NORTH LINK STAGE 2

DRAWING  
BRIDGES, CULVERTS AND  
STREAM REALIGNMENTS  
LAYOUT PLAN  
SHEET 3 OF 10

STATUS <b>PRELIMINARY</b>	
DATE 03.02.2022	SCALE (ORIGINAL SIZE A3) AS SHOWN
DRAWING NUMBER 144702-00-2113	REVISION F



100mm  
SCALE FOR VALIDATING SIZE OF A3 PLOT ONLY  
0  
1:2500 (A3)  
0 50 100 150m  
C:\2025\data\10.7.120.14\144702 - Takitimu North Link Stage 2.dwg 12/12/2025 3:10 pm Joff Plotted: 12 Dec 2025 3:10 pm  
Version 4.0 - March 2020

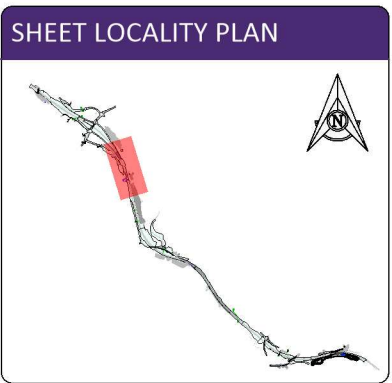
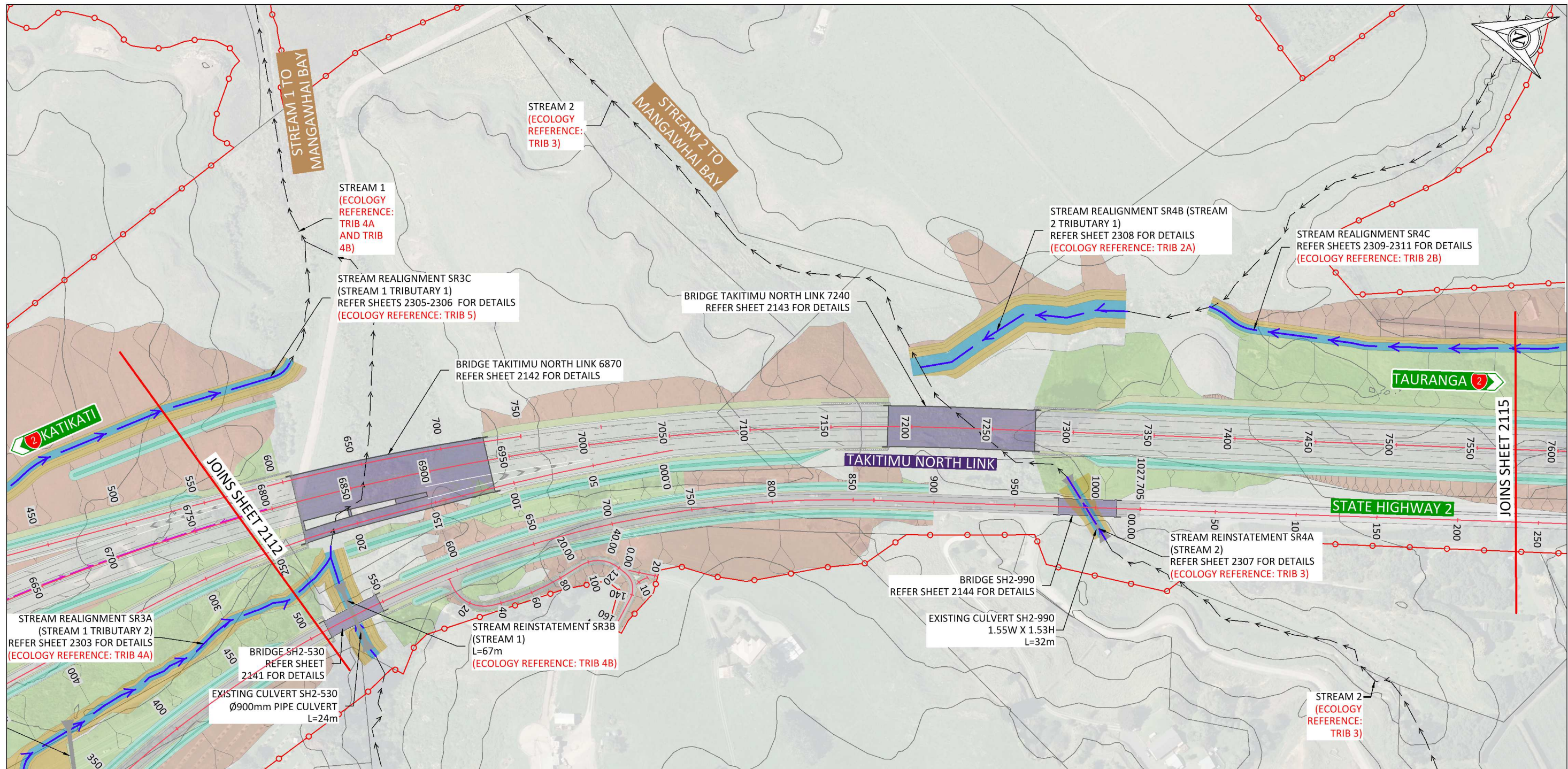

**KEY: BOUNDARIES**

- LEGAL BOUNDARIES
- PROPOSED DESIGNATION BOUNDARY

**KEY: STREAM REALIGNMENT**

- DESIGN CUT BATTER
- DESIGN FILL BATTER
- BERM
- EXISTING STREAMS
- EXISTING CULVERTS
- DRAINAGE WAYS
- STREAM REALIGNMENT
- PROPOSED CULVERTS
- PROPOSED BRIDGE
- PROPOSED OPEN DRAIN/SWALES
- PROPOSED TREATMENT WETLAND
- PROPOSED ATTENUATION DEVICE
- PROPOSED ATTENUATION AND TREATMENT WETLAND

<table><tr><td>F</td><td>30.07.2025</td><td>FTAA APPLICATION</td><td>SAP</td><td>EV</td><td>EV</td><td>DESIGNED</td><td>CHECKED</td></tr><tr><td>E</td><td>01.07.2025</td><td>FTAA APPLICATION - DRAFT</td><td>SAP</td><td>EV</td><td>EV</td><td>JL/GK</td><td>EV</td></tr><tr><td>D</td><td>08.11.2024</td><td>CONSENT APPLICATION UPDATE ISSUE</td><td>SAP</td><td>EV</td><td>EV</td><td>DRAWN</td><td>APPROVED</td></tr><tr><td>C</td><td>29.04.2024</td><td>CONSENT APPLICATION ISSUE</td><td>JRL</td><td>EV</td><td>EV</td><td>PK/SP</td><td>EV</td></tr><tr><td>B</td><td>15.08.2023</td><td>FINAL DRAFT SPECIMEN DESIGN</td><td>WT</td><td>EV</td><td>SGB</td><td colspan="2">mix model version:</td></tr><tr><td>A</td><td>01.06.2023</td><td>DRAFT SPECIMEN DESIGN ISSUE</td><td>WT</td><td>EV</td><td>EV</td><td colspan="2"></td></tr><tr><td colspan="2">DATE</td><td>ISSUE/REVISION DETAIL</td><td>BY</td><td>CHK</td><td>APPR</td><td colspan="2"></td></tr></table>	F	30.07.2025	FTAA APPLICATION	SAP	EV	EV	DESIGNED	CHECKED	E	01.07.2025	FTAA APPLICATION - DRAFT	SAP	EV	EV	JL/GK	EV	D	08.11.2024	CONSENT APPLICATION UPDATE ISSUE	SAP	EV	EV	DRAWN	APPROVED	C	29.04.2024	CONSENT APPLICATION ISSUE	JRL	EV	EV	PK/SP	EV	B	15.08.2023	FINAL DRAFT SPECIMEN DESIGN	WT	EV	SGB	mix model version:		A	01.06.2023	DRAFT SPECIMEN DESIGN ISSUE	WT	EV	EV			DATE		ISSUE/REVISION DETAIL	BY	CHK	APPR					PROJECT TAKITIMU NORTH LINK STAGE 2	DRAWING BRIDGES, CULVERTS AND STREAM REALIGNMENTS LAYOUT PLAN SHEET 4 OF 10	STATUS <b>PRELIMINARY</b>		
F	30.07.2025	FTAA APPLICATION	SAP	EV	EV	DESIGNED	CHECKED																																																								
E	01.07.2025	FTAA APPLICATION - DRAFT	SAP	EV	EV	JL/GK	EV																																																								
D	08.11.2024	CONSENT APPLICATION UPDATE ISSUE	SAP	EV	EV	DRAWN	APPROVED																																																								
C	29.04.2024	CONSENT APPLICATION ISSUE	JRL	EV	EV	PK/SP	EV																																																								
B	15.08.2023	FINAL DRAFT SPECIMEN DESIGN	WT	EV	SGB	mix model version:																																																									
A	01.06.2023	DRAFT SPECIMEN DESIGN ISSUE	WT	EV	EV																																																										
DATE		ISSUE/REVISION DETAIL	BY	CHK	APPR																																																										
					DATE 03.02.2022	SCALE (ORIGINAL SIZE A3) AS SHOWN	DRAWING NUMBER 144702-00-2114																																																								
					REVISION F																																																										



100mm

SCALE FOR VALIDATING SIZE OF A3 PLOT ONLY

0

C:\1245\data\10.7.120.14\144702 - Takitimu North Link Stage 2.dwg 12/12/2025 3:11 pm Jleft Plotted: 12 Dec 2025 3:11 pm

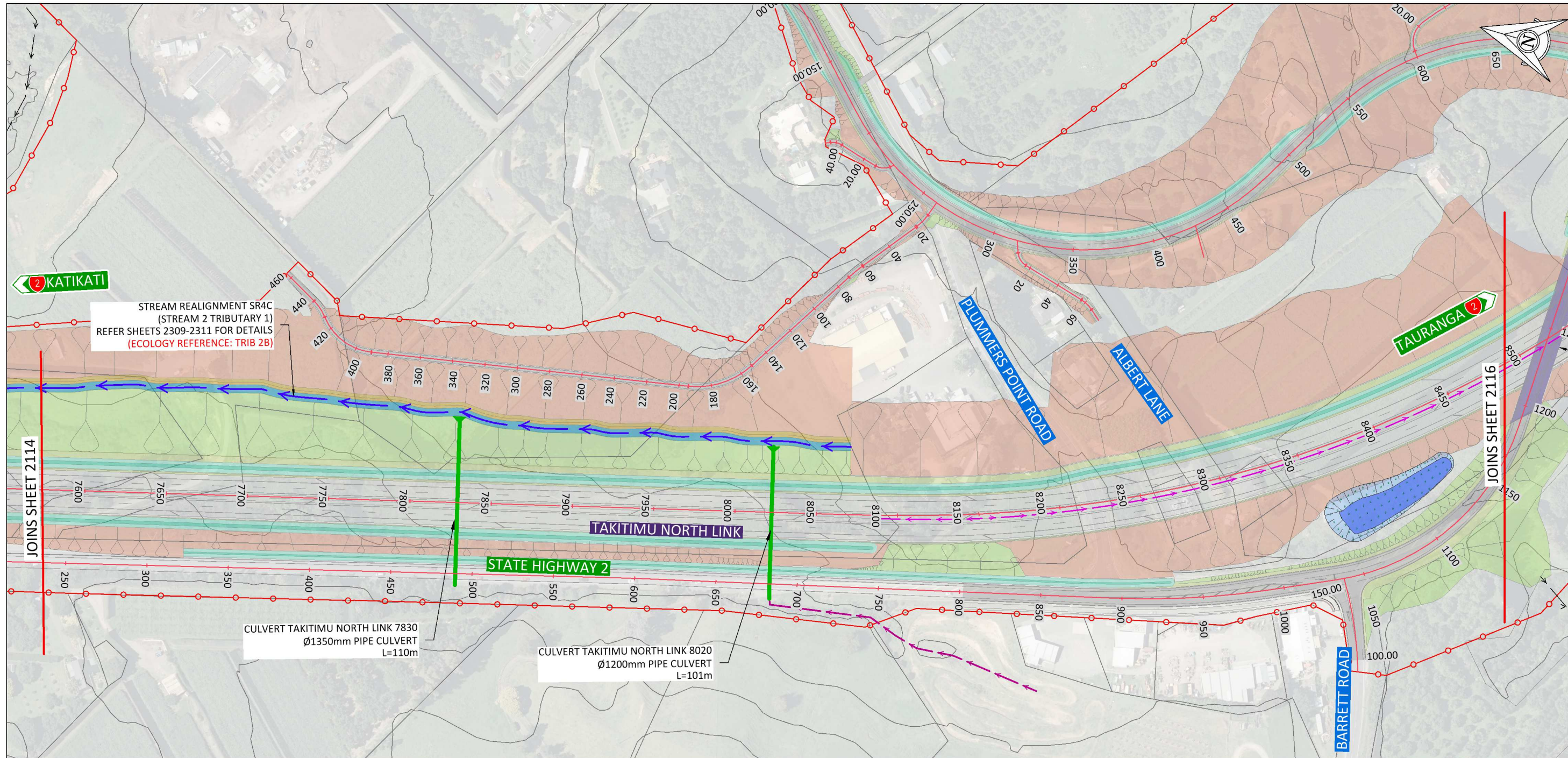

1:2500 (A3) 0 50 100 150m

#### SHEET LOCALITY PLAN

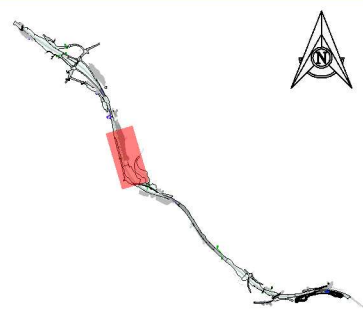

#### KEY: BOUNDARIES

- LEGAL BOUNDARIES
- PROPOSED DESIGNATION BOUNDARY

#### KEY: STREAM REALIGNMENT

- DESIGN CUT BATTER
- DESIGN FILL BATTER
- BERM
- EXISTING STREAMS
- EXISTING CULVERTS
- DRAINAGE WAYS
- STREAM REALIGNMENT
- PROPOSED CULVERTS
- PROPOSED BRIDGE
- PROPOSED OPEN DRAIN/SWALES
- PROPOSED TREATMENT WETLAND
- PROPOSED ATTENUATION DEVICE
- PROPOSED ATTENUATION AND TREATMENT WETLAND

F	30.07.2025	FTAA APPLICATION	SAP	EV	EV	DESIGNED	CHECKED
E	01.07.2025	FTAA APPLICATION - DRAFT	SAP	EV	EV	JL/GK	EV
D	08.11.2024	CONSENT APPLICATION UPDATE ISSUE	SAP	EV	EV	DRAWN	APPROVED
C	29.04.2024	CONSENT APPLICATION ISSUE	JRL	EV	EV	PK/SP	EV
B	15.08.2023	FINAL DRAFT SPECIMEN DESIGN	WT	EV	SGB	mix model version:	
A	01.06.2023	DRAFT SPECIMEN DESIGN ISSUE	WT	EV	EV		
DATE		ISSUE/REVISION DETAIL		BY	CHK	APPR	



PROJECT  
TAKITIMU NORTH LINK STAGE 2

DRAWING  
BRIDGES, CULVERTS AND  
STREAM REALIGNMENTS  
LAYOUT PLAN  
SHEET 5 OF 10

STATUS <b>PRELIMINARY</b>	
DATE 03.02.2022	SCALE (ORIGINAL SIZE A3) AS SHOWN
DRAWING NUMBER 144702-00-2115	REVISION F



100mm

SCALE FOR VALIDATING SIZE OF A3 PLOT ONLY

C:\2025\data\10.7.120.14\144702 - Takitimu North Link Stage 2\_25090\03 Drawing\001\144702-00-2116.dwg 12/12/2025 3:12 pm Jleft Plotted: 12 Dec 2025 3:12 pm

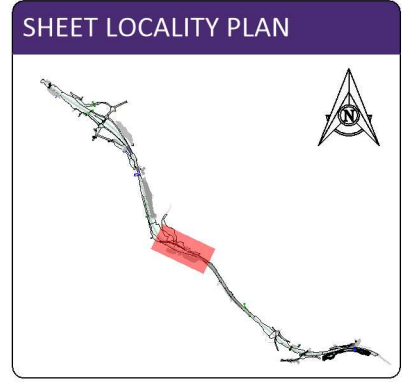
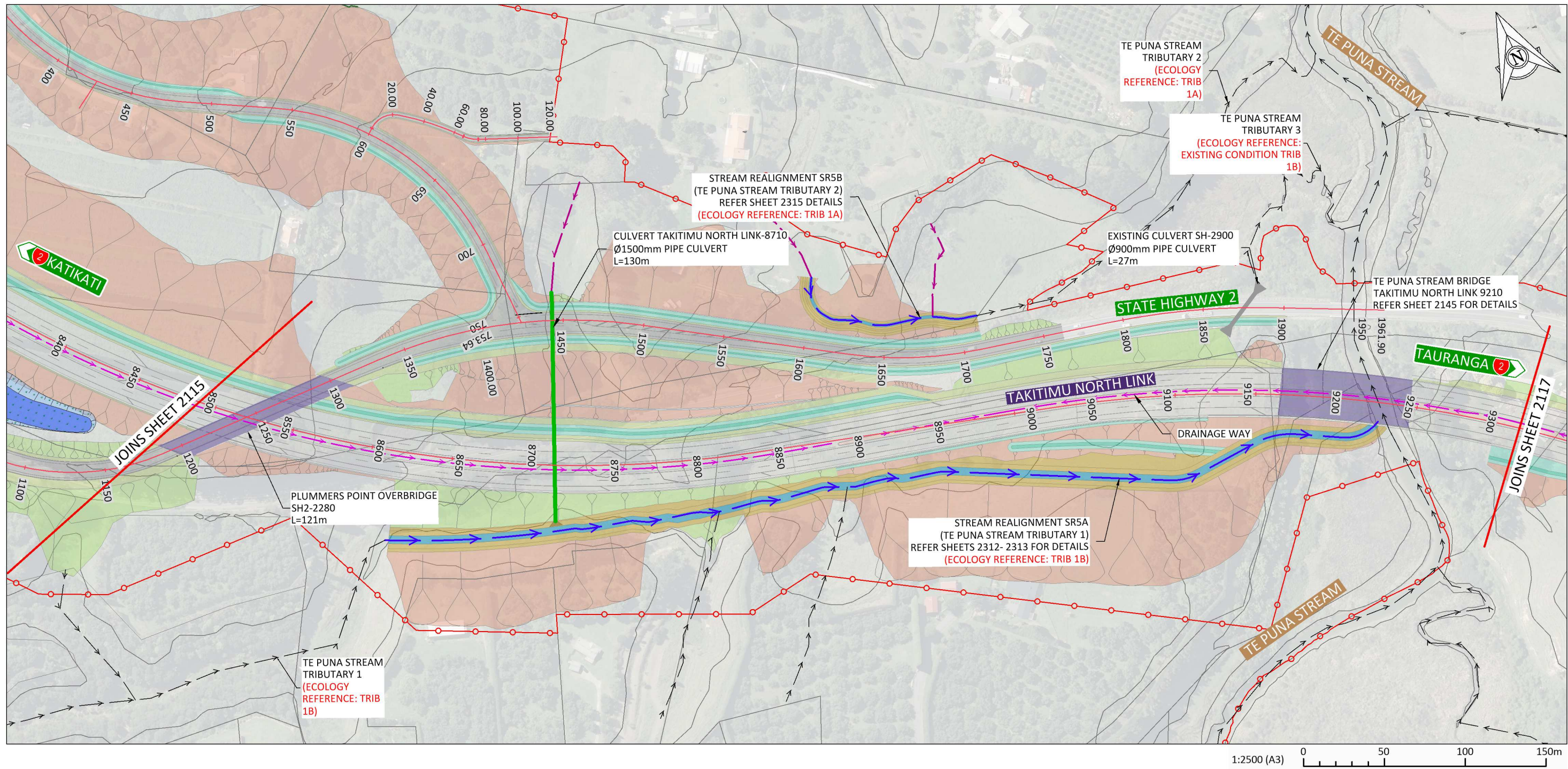

**KEY: BOUNDARIES**

- LEGAL BOUNDARIES
- PROPOSED DESIGNATION BOUNDARY

**KEY: STREAM REALIGNMENT**

- DESIGN CUT BATTER
- DESIGN FILL BATTER
- BERM
- EXISTING STREAMS
- EXISTING CULVERTS
- DRAINAGE WAYS
- STREAM REALIGNMENT
- PROPOSED CULVERTS
- PROPOSED BRIDGE
- PROPOSED OPEN DRAIN/SWALES
- PROPOSED TREATMENT WETLAND
- PROPOSED ATTENUATION DEVICE
- PROPOSED ATTENUATION AND TREATMENT WETLAND

F	30.07.2025	FTAA APPLICATION	SAP	EV	EV	DESIGNED	CHECKED
E	01.07.2025	FTAA APPLICATION - DRAFT	SAP	EV	EV	JL/GK	EV
D	08.11.2024	CONSENT APPLICATION UPDATE ISSUE	SAP	EV	EV	DRAWN	APPROVED
C	29.04.2024	CONSENT APPLICATION ISSUE	JRL	EV	EV	PK	EV
B	15.08.2023	FINAL DRAFT SPECIMEN DESIGN	WT	EV	SGB	mix model version:	
A	01.06.2023	DRAFT SPECIMEN DESIGN ISSUE	WT	EV	EV		
	DATE	ISSUE/REVISION DETAIL	BY	CHK	APPR		

CLIENT

TAKITIMU NORTH LINK STAGE 2

DRAWING

BRIDGES, CULVERTS AND STREAM REALIGNMENTS LAYOUT PLAN

SHEET 6 OF 10

STATUS

PRELIMINARY

DATE 03.02.2022

DRAWING NUMBER 144702-00-2116

REVISION F

SCALE (ORIGINAL SIZE A3)

AS SHOWN



100mm  
SCALE FOR VALIDATING SIZE OF A3 PLOT ONLY  
0  
1:2500 (A3)  
0 50 100 150m  
C:\1245\data\10.7.120.14\144702 - Takitimu North Link Stage 2.dwg 12/12/2025 3:13 pm Jleft Plotted: 12 Dec 2025 3:13 pm  
Version 4.0 - March 2020

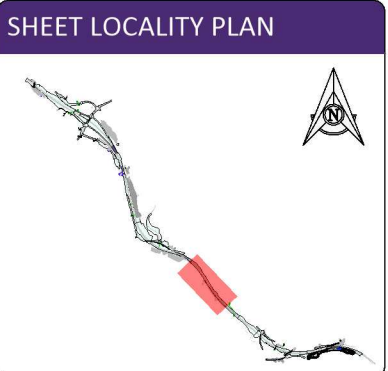
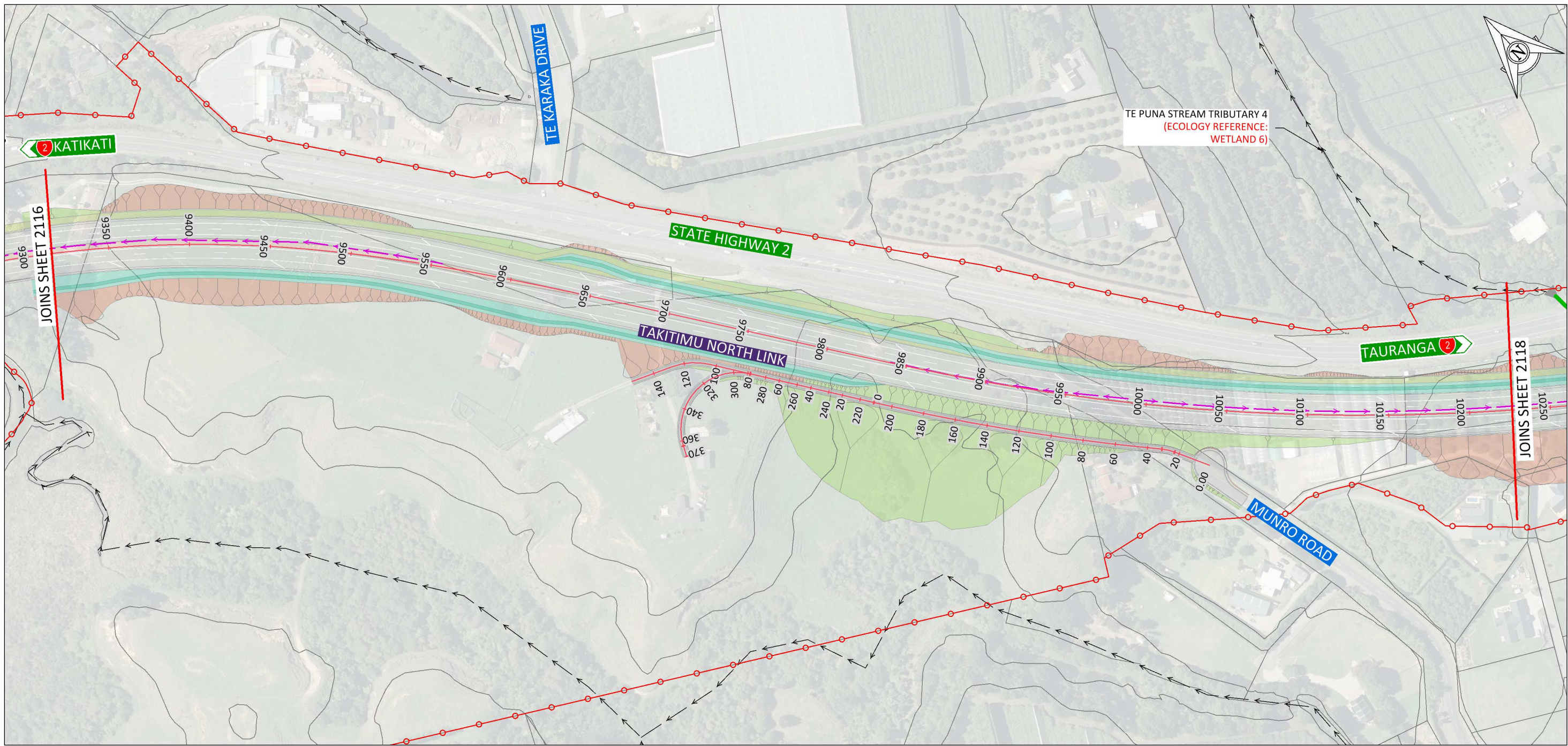

**KEY: BOUNDARIES**

- LEGAL BOUNDARIES
- PROPOSED DESIGNATION BOUNDARY

**KEY: STREAM REALIGNMENT**

- DESIGN CUT BATTER
- DESIGN FILL BATTER
- BERM
- EXISTING STREAMS
- EXISTING CULVERTS
- DRAINAGE WAYS
- STREAM REALIGNMENT
- PROPOSED CULVERTS
- PROPOSED BRIDGE
- PROPOSED OPEN DRAIN/SWALES
- PROPOSED TREATMENT WETLAND
- PROPOSED ATTENUATION DEVICE
- PROPOSED ATTENUATION AND TREATMENT WETLAND

F	30.07.2025	FTAA APPLICATION	SAP	EV	EV	DESIGNED	CHECKED
E	01.07.2025	FTAA APPLICATION - DRAFT	SAP	EV	EV	JL/GK	EV
D	08.11.2024	CONSENT APPLICATION UPDATE ISSUE	SAP	EV	EV	DRAWN	APPROVED
C	29.04.2024	CONSENT APPLICATION ISSUE	JRL	EV	EV	PK	EV
B	15.08.2023	FINAL DRAFT SPECIMEN DESIGN	WT	EV	SGB	mix model version:	
A	01.06.2023	DRAFT SPECIMEN DESIGN ISSUE	WT	EV			
	DATE	ISSUE/REVISION DETAIL	BY	CHK	APPR		

CLIENT

**TAKITIMU NORTH LINK STAGE 2**

DRAWING

**BRIDGES, CULVERTS AND STREAM REALIGNMENTS LAYOUT PLAN**

**SHEET 7 OF 10**

STATUS

**PRELIMINARY**

DATE: 03.02.2022

DRAWING NUMBER: 144702-00-2117

SCALE (ORIGINAL SIZE A3): AS SHOWN

REVISION: F



100mm  
SCALE FOR VALIDATING SIZE OF A3 PLOT ONLY  
0  
11:25 am  
C:\2025\data\10.7.120.14\144702 - Takitimu North Link Stage 2\_2599\03 Drawing\001\144702-00-2118.dwg 12/12/2025 11:25 am  
Version 4.0 - March 2020

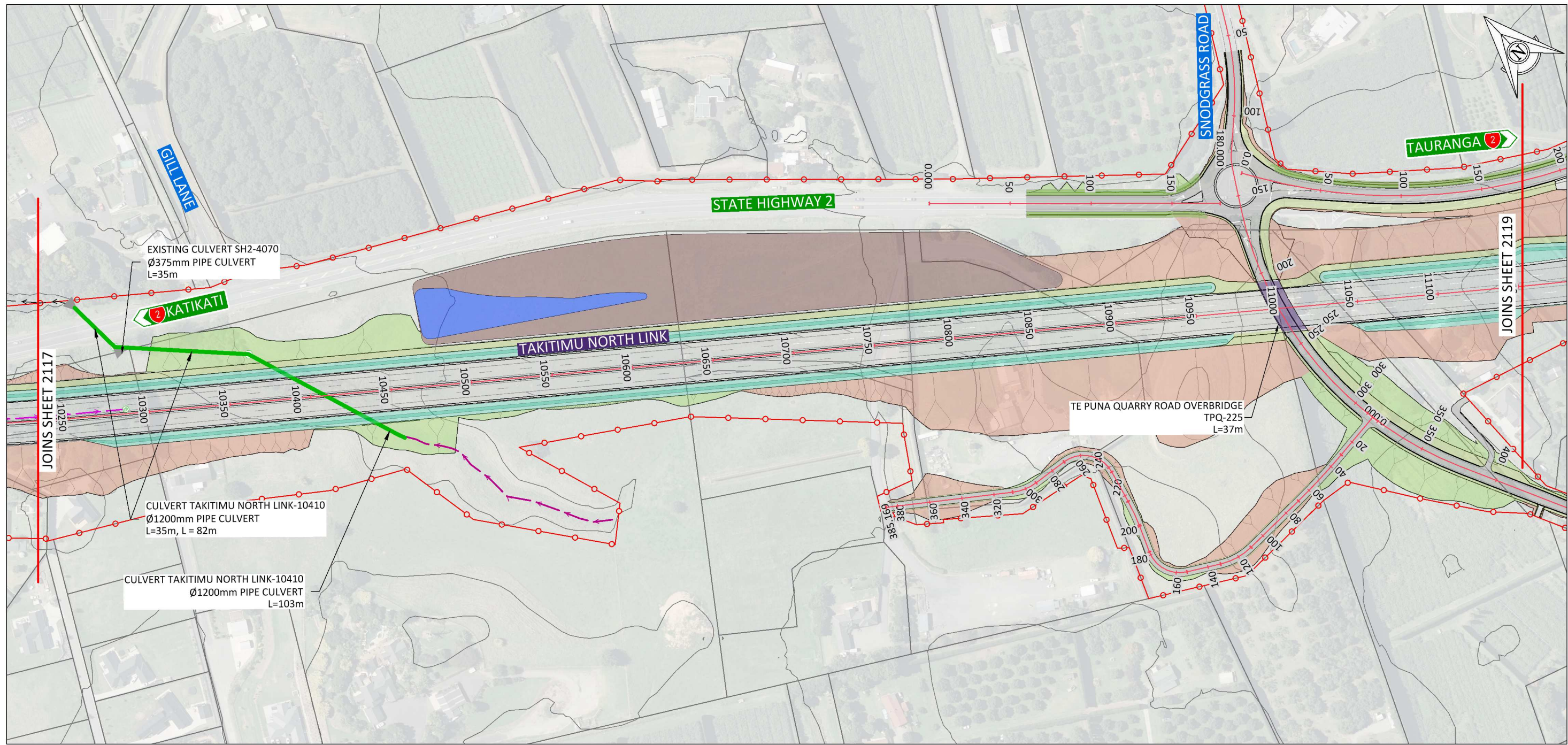

1:2500 (A3) 0 50 100 150m

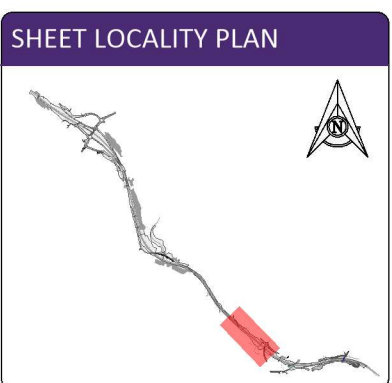

**KEY: BOUNDARIES**

- LEGAL BOUNDARIES
- PROPOSED DESIGNATION BOUNDARY

**KEY: STREAM REALIGNMENT**

- DESIGN CUT BATTER
- DESIGN FILL BATTER
- BERM
- EXISTING STREAMS
- EXISTING CULVERTS
- DRAINAGE WAYS
- STREAM REALIGNMENT
- PROPOSED CULVERTS
- PROPOSED BRIDGE
- PROPOSED OPEN DRAIN/SWALES
- PROPOSED TREATMENT WETLAND
- PROPOSED ATTENUATION DEVICE
- PROPOSED ATTENUATION AND TREATMENT WETLAND

F	30.07.2025	FTAA APPLICATION	SAP	EV	EV	DESIGNED	CHECKED
E	01.07.2025	FTAA APPLICATION - DRAFT	SAP	EV	EV	JL/GK	EV
D	08.11.2024	CONSENT APPLICATION UPDATE ISSUE	SAP	EV	EV	DRAWN	APPROVED
C	29.04.2024	CONSENT APPLICATION ISSUE	JRL	EV	EV	PK	EV
B	15.08.2023	FINAL DRAFT SPECIMEN DESIGN	WT	EV	SGB	mix model version:	
A	01.06.2023	DRAFT SPECIMEN DESIGN ISSUE	WT	EV	SGB		
DATE		ISSUE/REVISION DETAIL	BY	CHK	APPR		

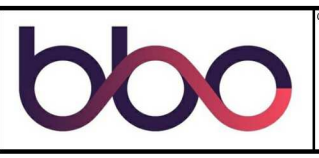

PROJECT  
TAKITIMU NORTH LINK STAGE 2

DRAWING  
BRIDGES, CULVERTS AND  
STREAM REALIGNMENTS  
LAYOUT PLAN  
SHEET 8 OF 10

STATUS <b>PRELIMINARY</b>	
DATE 03.02.2022	SCALE (ORIGINAL SIZE A3) AS SHOWN
DRAWING NUMBER 144702-00-2118	REVISION F



100mm  
SCALE FOR VALIDATING SIZE OF A3 PLOT ONLY  
0  
1:2500 (A3)  
0 50 100 150m  
C:\2025\data\10.7.120-4\144702-00-2119.dwg 144702-00-2119.dwg 12/12/2025 3:15 pm Joff Plotted: 12 Dec 2025 3:15 pm  
Version 4.0 - March 2020

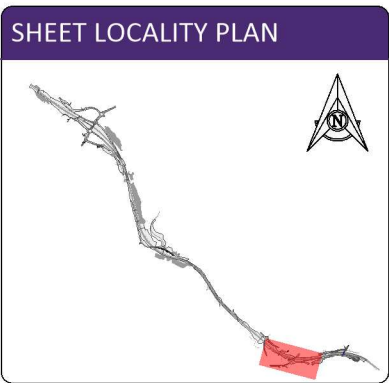
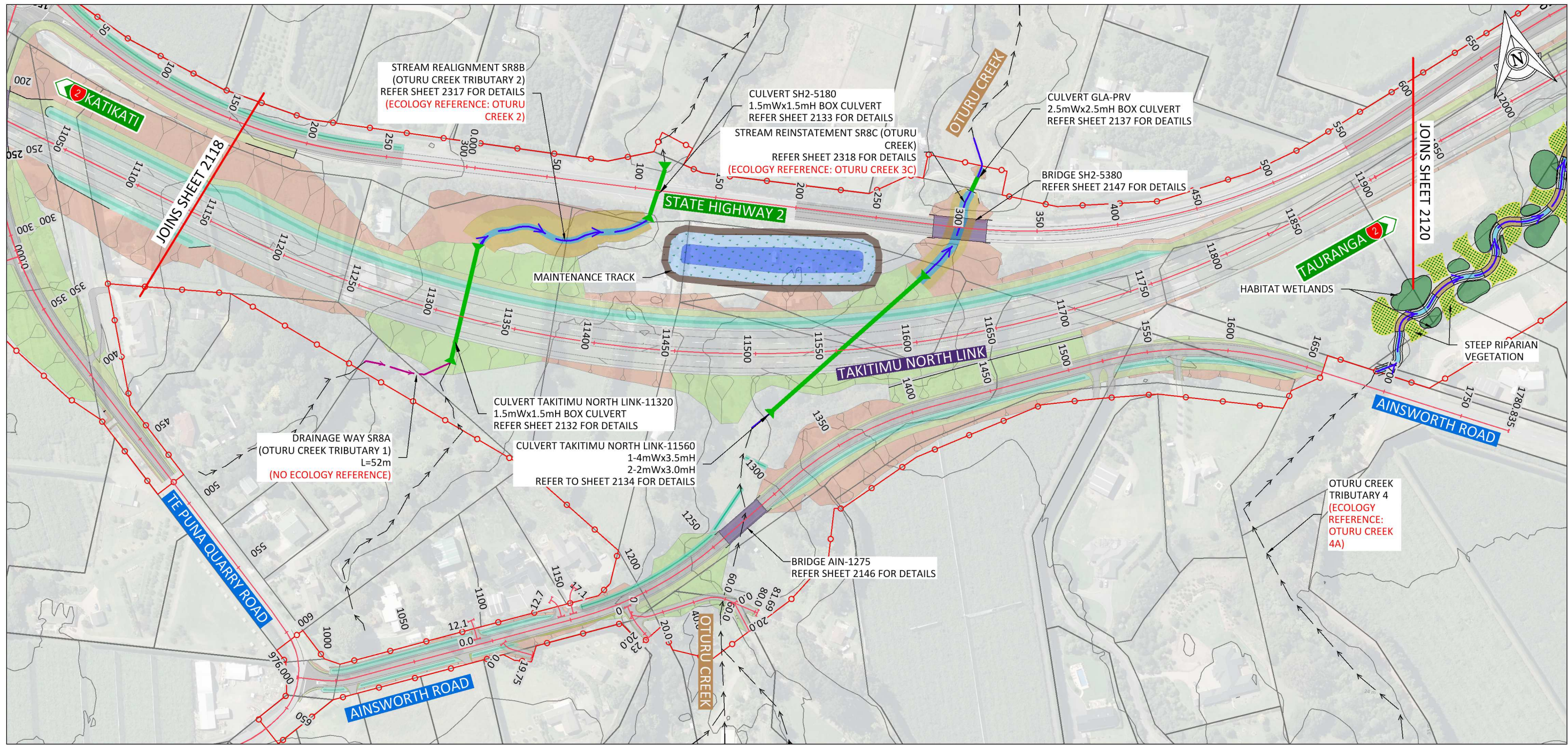

**KEY: BOUNDARIES**

- LEGAL BOUNDARIES
- PROPOSED DESIGNATION BOUNDARY

**KEY: STREAM REALIGNMENT**

- DESIGN CUT BATTER
- DESIGN FILL BATTER
- BERM
- EXISTING STREAMS
- EXISTING CULVERTS
- DRAINAGE WAYS
- STREAM REALIGNMENT
- PROPOSED CULVERTS
- PROPOSED BRIDGE
- PROPOSED OPEN DRAIN/SWALES
- PROPOSED TREATMENT WETLAND
- PROPOSED ATTENUATION DEVICE
- PROPOSED ATTENUATION AND TREATMENT WETLAND

G	30.07.2025	FTAA APPLICATION	SAP	EV	EV	DESIGNED	CHECKED
F	01.07.2025	FTAA APPLICATION - DRAFT	SAP	EV	EV	JL/GK	EV
E	24.02.2025	UPDATE AFTER TNL-1 WESTERN TIE-IN RE-DESIGN	GK	EV	EV		
D	08.11.2024	CONSENT APPLICATION UPDATE ISSUE	SAP	EV	EV	DRAWN	APPROVED
C	29.04.2024	CONSENT APPLICATION ISSUE	JRL	EV	EV	PK	EV
B	15.08.2023	FINAL DRAFT SPECIMEN DESIGN	WT	EV	EV		
A	01.06.2023	DRAFT SPECIMEN DESIGN ISSUE	WT	EV	EV		
	DATE	ISSUE/REVISION DETAIL	BY	CHK	APPR		

SAP	EV	EV	DESIGNED	CHECKED
SAP	EV	EV	JL/GK	EV
GK	EV	EV		
SAP	EV	EV	DRAWN	APPROVED
JRL	EV	EV	PK	EV
WT	EV	EV		
WT	EV	EV		
BY	CHK	APPR		



PROJECT  
**TAKITIMU NORTH LINK STAGE 2**

DRAWING  
**BRIDGES, CULVERTS AND STREAM REALIGNMENTS LAYOUT PLAN**  
**SHEET 9 OF 10**

STATUS	<b>PRELIMINARY</b>
DATE	03.02.2022
DRAWING NUMBER	144702-00-2119
SCALE (ORIGINAL SIZE A3)	AS SHOWN
REVISION	G



100mm  
SCALE FOR VALIDATING SIZE OF A3 PLOT ONLY  
0  
1:2500 (A3)  
0 50 100 150m  
C:\2025\data\10.7.120.14\144702 - Takitimu North Link Stage 2 - 5990\03 Drawing\001\144702-00-2120.dwg 12/12/2025 3:22 pm Jleft Plotted: 12 Dec 2025 3:22 pm  
Version 4.0 - March 2020

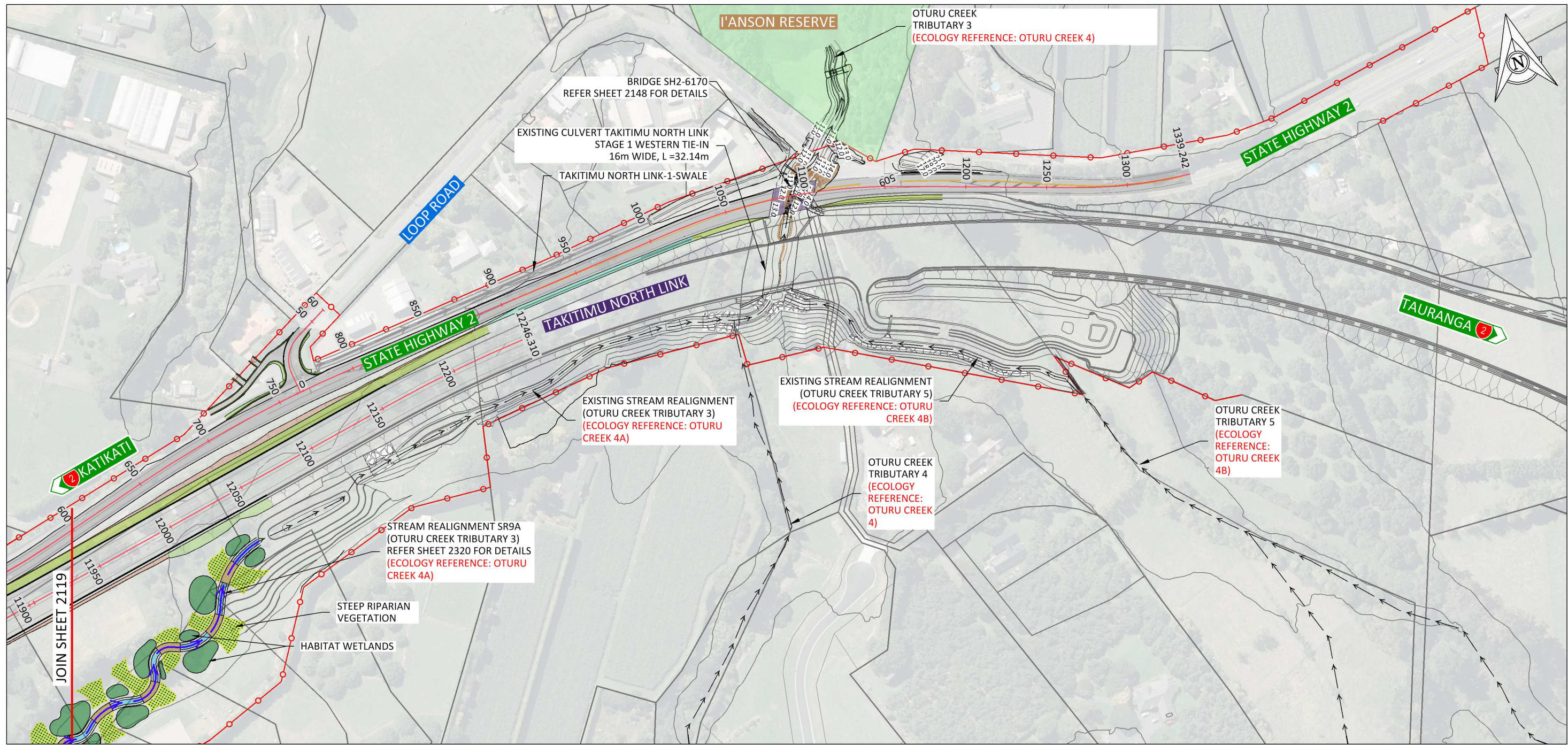

**KEY: BOUNDARIES**

- LEGAL BOUNDARIES
- PROPOSED DESIGNATION BOUNDARY

**KEY: STREAM REALIGNMENT**

- DESIGN CUT BATTER
- DESIGN FILL BATTER
- BERM
- EXISTING STREAMS
- EXISTING CULVERTS
- DRAINAGE WAYS
- STREAM REALIGNMENT
- PROPOSED CULVERTS
- PROPOSED BRIDGE
- PROPOSED OPEN DRAIN/SWALES
- PROPOSED TREATMENT WETLAND
- PROPOSED ATTENUATION DEVICE
- PROPOSED ATTENUATION AND TREATMENT WETLAND

G	30.07.2025	FTAA APPLICATION	SAP	EV	EV	DESIGNED	CHECKED
F	01.07.2025	FTAA APPLICATION - DRAFT	SAP	EV	EV	JL/GK	EV
E	24.02.2025	UPDATE AFTER TNL-1 WEATERN TIE-IN RE-DESIGN	GK	EV	EV		
D	08.11.2024	CONSENT APPLICATION UPDATE ISSUE	SAP	EV	EV	DRAWN	APPROVED
C	29.04.2024	CONSENT APPLICATION ISSUE	JRL	EV	EV	PK	EV
B	15.08.2023	FINAL DRAFT SPECIMEN DESIGN	WT	EV	EV		
A	01.06.2023	DRAFT SPECIMEN DESIGN ISSUE	WT	EV	EV	mix model version:	
	DATE	ISSUE/REVISION DETAIL	BY	CHK	APPR		

CLIENT

TAKITIMU NORTH LINK STAGE 2

DRAWING

BRIDGES, CULVERTS AND STREAM REALIGNMENTS LAYOUT PLAN

SHEET 10 OF 10

STATUS

**PRELIMINARY**

DATE 03.02.2022 SCALE (ORIGINAL SIZE A3) AS SHOWN

DRAWING NUMBER 144702-00-2120 REVISION G