

**Notes**

- All works to be in accordance with local council standards.
- Co-ordinates in terms of Bay Of Plenty 2000
- Reduced Levels are in terms of NZVD 2016
- Origin of Levels: PIN 1 SO 534589 RL: 4.704m
- Contour interval Major 2m Minor 0.5m
- Road shown are legal.
- Areas, boundaries and Measurements are approximate only and subject to final survey.
- This document shall be used only for the purpose for which it is supplied. No reproduction, copying, reuse, sale, hire, loan, and or gift of this document directly or indirectly is permitted without the prior written consent of MAVEN BOP LTD.
- This document is subject to copyright.
- Accuracy of underlying cadastral boundaries is +4.05m- to be resolved at time of boundary survey.

**Legend**

- PR BDY
- EX ABUTUALS
- EASEMENTS
- CONTOURS MAJOR 2.0m
- CONTOURS MINOR 0.5m
- EXISTING DWELLING
- LARGE DRAINS
- SMALL DRAINS
- EDGE OF ROAD
- TOP OF BANK
- BOTTOM OF BANK
- POWERLINES
- SPOTHEIGHTS
- EX WATER SUPPLY
- EX CULVERT

Lot 1 DP 30374  
David Pembroke Hurst,  
CLM Trustees (Hurst) Limited,  
Nicole Elizabeth Hurst  
and BTRR TGA Hurst  
Trustee Limited

Lot 1 DP 553506  
Transit Port NZ Limited

Lot 2 DP 553506  
Perpetual Trust Limited

Part Lot 1 DP 29530  
SA7A/206  
113.7622 Ha  
James Collin  
Stewart  
Cashman  
James  
Thompson  
Julie Thompson

**Revision Table**

Rev	Description	By	Date
B	ADDITIONAL IMAGERY	JW	12/25
A	DRAFT	SJP	12/25

**Project Information**

Survey	Design	Drawn	Checked
MAVEN	MAVEN	SJP	LR
11/25	11/25	11/25	11/25

**Maven Bay of Plenty**  
 bogprints@maven.co.nz  
 www.maven.co.nz  
 100 Bell Road, Tauranga  
 MAE N

**Project:** WAIRAKEI SOUTH FTA090  
**DEVELOPMENT**  
**BELL ROAD, PAPAMOA**  
**FOR BELL ROAD**  
**LIMITED PARTNERSHIP**

**Title:** TOPOGRAPHIC PLAN

**Project no.:** BOP0749  
**Scale:** 1:4000 @ A3  
**Card file:** BOP0749 BELL ROAD TOPOPLAN PAPERMADE DATA REV05  
**Drawing no.:** C050-3  
**Rev:** B

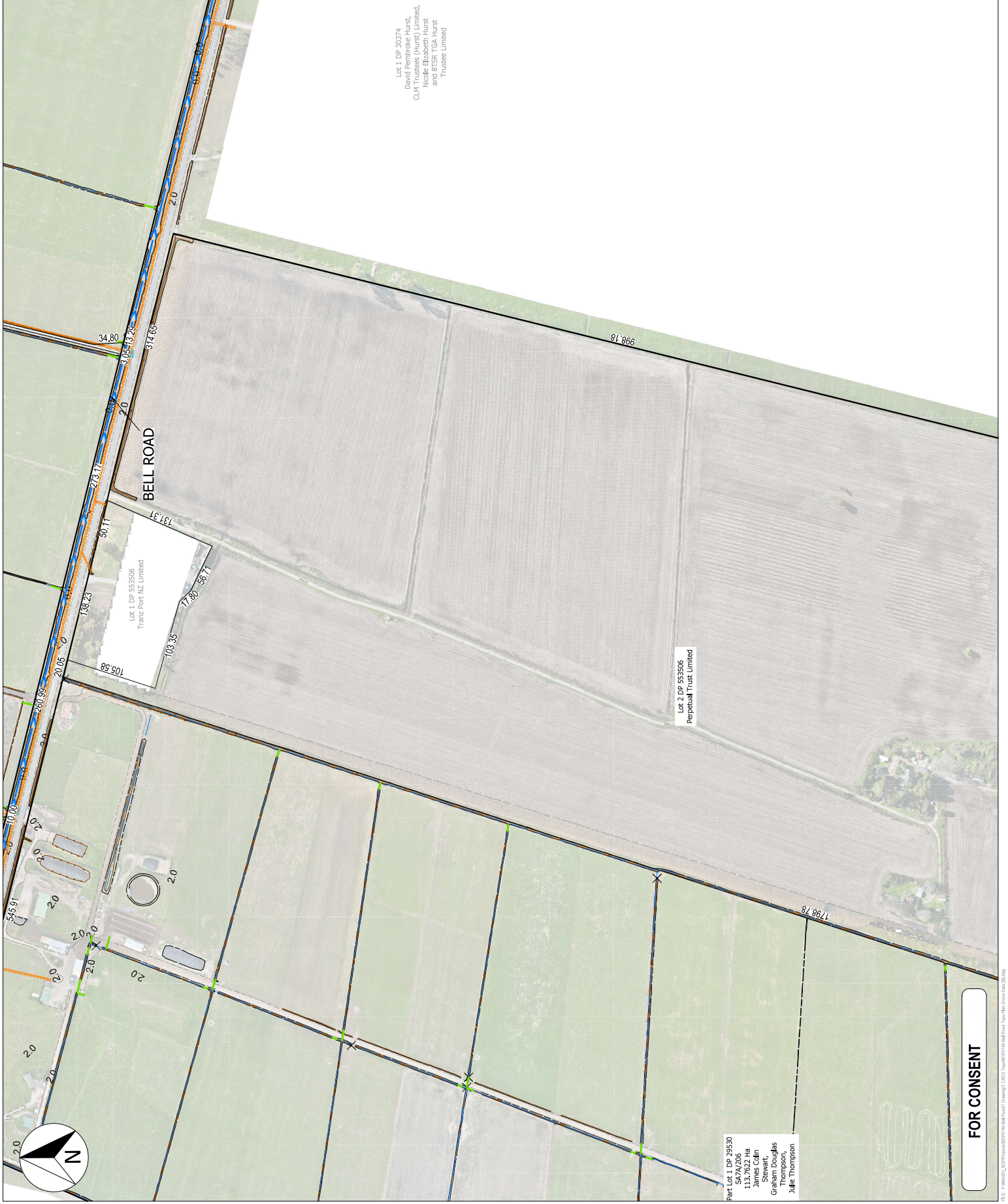

**FOR CONSENT**





